

# Midwife-led versus other models of care for childbearing women (Review)

Hatem M, Sandall J, Devane D, Soltani H, Gates S



**THE COCHRANE  
COLLABORATION®**

This is a reprint of a Cochrane review, prepared and maintained by The Cochrane Collaboration and published in *The Cochrane Library* 2008, Issue 4

<http://www.thecochranelibrary.com>



---

Midwife-led versus other models of care for childbearing women (Review)  
Copyright © 2008 The Cochrane Collaboration. Published by John Wiley & Sons, Ltd.

## TABLE OF CONTENTS

HEADER . . . . .	1
ABSTRACT . . . . .	1
PLAIN LANGUAGE SUMMARY . . . . .	3
BACKGROUND . . . . .	3
OBJECTIVES . . . . .	4
METHODS . . . . .	5
RESULTS . . . . .	7
DISCUSSION . . . . .	16
AUTHORS' CONCLUSIONS . . . . .	17
ACKNOWLEDGEMENTS . . . . .	17
REFERENCES . . . . .	18
CHARACTERISTICS OF STUDIES . . . . .	21
DATA AND ANALYSES . . . . .	34
Analysis 1.1. Comparison 1 Midwife-led versus other models of care for childbearing women and their infants, Outcome 1 Mean number of antenatal visits. . . . .	38
Analysis 1.2. Comparison 1 Midwife-led versus other models of care for childbearing women and their infants, Outcome 2 Antenatal hospitalisation. . . . .	39
Analysis 1.3. Comparison 1 Midwife-led versus other models of care for childbearing women and their infants, Outcome 3 Antepartum haemorrhage. . . . .	39
Analysis 1.4. Comparison 1 Midwife-led versus other models of care for childbearing women and their infants, Outcome 4 Fetal loss/neonatal death before 24 weeks. . . . .	40
Analysis 1.5. Comparison 1 Midwife-led versus other models of care for childbearing women and their infants, Outcome 5 Fetal loss/neonatal death equal to/after 24 weeks. . . . .	41
Analysis 1.6. Comparison 1 Midwife-led versus other models of care for childbearing women and their infants, Outcome 6 Overall fetal loss and neonatal death. . . . .	42
Analysis 1.7. Comparison 1 Midwife-led versus other models of care for childbearing women and their infants, Outcome 7 Amniotomy. . . . .	43
Analysis 1.8. Comparison 1 Midwife-led versus other models of care for childbearing women and their infants, Outcome 8 Augmentation/artificial oxytocin during labour. . . . .	43
Analysis 1.9. Comparison 1 Midwife-led versus other models of care for childbearing women and their infants, Outcome 9 No intrapartum analgesia/anaesthesia. . . . .	44
Analysis 1.10. Comparison 1 Midwife-led versus other models of care for childbearing women and their infants, Outcome 10 Regional analgesia (epidural/spinal). . . . .	45
Analysis 1.11. Comparison 1 Midwife-led versus other models of care for childbearing women and their infants, Outcome 11 Opiate analgesia. . . . .	46
Analysis 1.12. Comparison 1 Midwife-led versus other models of care for childbearing women and their infants, Outcome 12 Mean labour length. . . . .	46
Analysis 1.13. Comparison 1 Midwife-led versus other models of care for childbearing women and their infants, Outcome 13 Induction of labour. . . . .	47
Analysis 1.14. Comparison 1 Midwife-led versus other models of care for childbearing women and their infants, Outcome 14 Caesarean birth. . . . .	48
Analysis 1.15. Comparison 1 Midwife-led versus other models of care for childbearing women and their infants, Outcome 15 Attendance at birth by known midwife. . . . .	49
Analysis 1.16. Comparison 1 Midwife-led versus other models of care for childbearing women and their infants, Outcome 16 Instrumental vaginal birth (forceps/vacuum). . . . .	50
Analysis 1.17. Comparison 1 Midwife-led versus other models of care for childbearing women and their infants, Outcome 17 Spontaneous vaginal birth (as defined by trial authors). . . . .	51
Analysis 1.18. Comparison 1 Midwife-led versus other models of care for childbearing women and their infants, Outcome 18 Episiotomy. . . . .	52
Analysis 1.19. Comparison 1 Midwife-led versus other models of care for childbearing women and their infants, Outcome 19 Perineal laceration requiring suturing. . . . .	53

Analysis 1.20. Comparison 1 Midwife-led versus other models of care for childbearing women and their infants, Outcome 20 Intact perineum. . . . .	54
Analysis 1.21. Comparison 1 Midwife-led versus other models of care for childbearing women and their infants, Outcome 21 Postpartum haemorrhage (as defined by trial authors). . . . .	55
Analysis 1.23. Comparison 1 Midwife-led versus other models of care for childbearing women and their infants, Outcome 23 Duration of postnatal hospital stay (days). . . . .	55
Analysis 1.24. Comparison 1 Midwife-led versus other models of care for childbearing women and their infants, Outcome 24 Low birthweight (< 2500 g). . . . .	56
Analysis 1.25. Comparison 1 Midwife-led versus other models of care for childbearing women and their infants, Outcome 25 Preterm birth (< 37 weeks). . . . .	56
Analysis 1.26. Comparison 1 Midwife-led versus other models of care for childbearing women and their infants, Outcome 26 5-minute Apgar score below or equal to 7. . . . .	57
Analysis 1.27. Comparison 1 Midwife-led versus other models of care for childbearing women and their infants, Outcome 27 Admission to special care nursery/neonatal intensive care unit. . . . .	58
Analysis 1.28. Comparison 1 Midwife-led versus other models of care for childbearing women and their infants, Outcome 28 Mean length of neonatal hospital stay (days). . . . .	58
Analysis 1.29. Comparison 1 Midwife-led versus other models of care for childbearing women and their infants, Outcome 29 Neonatal convulsions (as defined by trial authors). . . . .	59
Analysis 1.30. Comparison 1 Midwife-led versus other models of care for childbearing women and their infants, Outcome 30 Postpartum depression. . . . .	59
Analysis 1.31. Comparison 1 Midwife-led versus other models of care for childbearing women and their infants, Outcome 31 Breastfeeding initiation. . . . .	60
Analysis 1.32. Comparison 1 Midwife-led versus other models of care for childbearing women and their infants, Outcome 32 High perceptions of control during labour and childbirth. . . . .	60
Analysis 2.1. Comparison 2 Midwife-led versus other models of care: variation in midwifery models of care (caseload/one-to-one or team), Outcome 1 Fetal loss/neonatal death before 24 weeks. . . . .	61
Analysis 2.2. Comparison 2 Midwife-led versus other models of care: variation in midwifery models of care (caseload/one-to-one or team), Outcome 2 Fetal loss/neonatal death equal to/after 24 weeks. . . . .	63
Analysis 2.3. Comparison 2 Midwife-led versus other models of care: variation in midwifery models of care (caseload/one-to-one or team), Outcome 3 Overall fetal loss and neonatal death. . . . .	65
Analysis 2.4. Comparison 2 Midwife-led versus other models of care: variation in midwifery models of care (caseload/one-to-one or team), Outcome 4 No intrapartum analgesia/anaesthesia. . . . .	67
Analysis 2.5. Comparison 2 Midwife-led versus other models of care: variation in midwifery models of care (caseload/one-to-one or team), Outcome 5 Regional analgesia (epidural/spinal). . . . .	68
Analysis 2.6. Comparison 2 Midwife-led versus other models of care: variation in midwifery models of care (caseload/one-to-one or team), Outcome 6 Opiate analgesia. . . . .	71
Analysis 2.7. Comparison 2 Midwife-led versus other models of care: variation in midwifery models of care (caseload/one-to-one or team), Outcome 7 Caesarean birth. . . . .	73
Analysis 2.8. Comparison 2 Midwife-led versus other models of care: variation in midwifery models of care (caseload/one-to-one or team), Outcome 8 Instrumental vaginal birth (forceps/vacuum). . . . .	75
Analysis 2.9. Comparison 2 Midwife-led versus other models of care: variation in midwifery models of care (caseload/one-to-one or team), Outcome 9 Spontaneous vaginal birth (as defined by trial authors). . . . .	77
Analysis 2.10. Comparison 2 Midwife-led versus other models of care: variation in midwifery models of care (caseload/one-to-one or team), Outcome 10 5-minute Apgar score below or equal to 7. . . . .	79
Analysis 2.11. Comparison 2 Midwife-led versus other models of care: variation in midwifery models of care (caseload/one-to-one or team), Outcome 11 Postpartum depression. . . . .	81
Analysis 3.1. Comparison 3 Midwife-led versus other models of care: variation in risk status (low versus mixed), Outcome 1 Fetal loss/neonatal death before 24 weeks. . . . .	82
Analysis 3.2. Comparison 3 Midwife-led versus other models of care: variation in risk status (low versus mixed), Outcome 2 Fetal loss/neonatal death equal to/after 24 weeks. . . . .	84
Analysis 3.3. Comparison 3 Midwife-led versus other models of care: variation in risk status (low versus mixed), Outcome 3 Overall fetal loss and neonatal death. . . . .	86

Analysis 3.4. Comparison 3 Midwife-led versus other models of care: variation in risk status (low versus mixed), Outcome 4 No intrapartum analgesia/anaesthesia. . . . .	88
Analysis 3.5. Comparison 3 Midwife-led versus other models of care: variation in risk status (low versus mixed), Outcome 5 Regional analgesia (epidural/spinal). . . . .	90
Analysis 3.6. Comparison 3 Midwife-led versus other models of care: variation in risk status (low versus mixed), Outcome 6 Opiate analgesia. . . . .	92
Analysis 3.7. Comparison 3 Midwife-led versus other models of care: variation in risk status (low versus mixed), Outcome 7 Caesarean birth. . . . .	94
Analysis 3.8. Comparison 3 Midwife-led versus other models of care: variation in risk status (low versus mixed), Outcome 8 Instrumental vaginal birth (forceps/vacuum). . . . .	96
Analysis 3.9. Comparison 3 Midwife-led versus other models of care: variation in risk status (low versus mixed), Outcome 9 Spontaneous vaginal birth (as defined by trial authors). . . . .	98
Analysis 3.10. Comparison 3 Midwife-led versus other models of care: variation in risk status (low versus mixed), Outcome 10 5-minute Apgar score below or equal to 7. . . . .	100
Analysis 3.11. Comparison 3 Midwife-led versus other models of care: variation in risk status (low versus mixed), Outcome 11 Postpartum depression. . . . .	102
Analysis 4.1. Comparison 4 Midwife-led versus other models of care: variation in practice setting (antenatal care), Outcome 1 Fetal loss/neonatal death before 24 weeks. . . . .	103
Analysis 4.2. Comparison 4 Midwife-led versus other models of care: variation in practice setting (antenatal care), Outcome 2 Fetal loss/neonatal death equal to/after 24 weeks. . . . .	105
Analysis 4.3. Comparison 4 Midwife-led versus other models of care: variation in practice setting (antenatal care), Outcome 3 Overall loss and neonatal death. . . . .	107
Analysis 4.4. Comparison 4 Midwife-led versus other models of care: variation in practice setting (antenatal care), Outcome 4 No intrapartum analgesia/anaesthesia. . . . .	109
Analysis 4.5. Comparison 4 Midwife-led versus other models of care: variation in practice setting (antenatal care), Outcome 5 Regional analgesia (epidural/spinal). . . . .	110
Analysis 4.6. Comparison 4 Midwife-led versus other models of care: variation in practice setting (antenatal care), Outcome 6 Opiate analgesia. . . . .	112
Analysis 4.7. Comparison 4 Midwife-led versus other models of care: variation in practice setting (antenatal care), Outcome 7 Caesarean birth. . . . .	115
Analysis 4.8. Comparison 4 Midwife-led versus other models of care: variation in practice setting (antenatal care), Outcome 8 Instrumental vaginal birth (forceps/vacuum). . . . .	117
Analysis 4.9. Comparison 4 Midwife-led versus other models of care: variation in practice setting (antenatal care), Outcome 9 Spontaneous vaginal birth (as defined by trial authors). . . . .	119
Analysis 4.10. Comparison 4 Midwife-led versus other models of care: variation in practice setting (antenatal care), Outcome 10 5-minute Apgar score below or equal to 7. . . . .	121
Analysis 4.11. Comparison 4 Midwife-led versus other models of care: variation in practice setting (antenatal care), Outcome 11 Postpartum depression. . . . .	123
APPENDICES . . . . .	123
FEEDBACK . . . . .	124
WHAT'S NEW . . . . .	124
HISTORY . . . . .	125
CONTRIBUTIONS OF AUTHORS . . . . .	125
DECLARATIONS OF INTEREST . . . . .	126
SOURCES OF SUPPORT . . . . .	126

[Intervention review]

# Midwife-led versus other models of care for childbearing women

Marie Hatem<sup>2</sup>, Jane Sandall<sup>1</sup>, Declan Devane<sup>3</sup>, Hora Soltani<sup>4</sup>, Simon Gates<sup>5</sup>

<sup>1</sup>Health and Social Care Research Division, King's College, London, UK. <sup>2</sup>Département de médecine sociale et préventive, Université de Montréal, Montréal, Canada. <sup>3</sup>School of Nursing and Midwifery, Áras Moyola, National University of Ireland, Galway, Galway, Ireland. <sup>4</sup>Faculty of Health and Wellbeing, Sheffield Hallam University, Sheffield, UK. <sup>5</sup>Warwick Clinical Trials Unit, University of Warwick, Coventry, UK

Contact address: Jane Sandall, Health and Social Care Research Division, King's College, Waterloo Bridge Wing, 150 Stamford Street, London, SE1 9NH, UK. [jane.sandall@kcl.ac.uk](mailto:jane.sandall@kcl.ac.uk). (Editorial group: Cochrane Pregnancy and Childbirth Group.)

*Cochrane Database of Systematic Reviews*, Issue 4, 2008 (Status in this issue: *New, commented*)

Copyright © 2008 The Cochrane Collaboration. Published by John Wiley & Sons, Ltd.

DOI: 10.1002/14651858.CD004667.pub2

**This version first published online:** 8 October 2008 in Issue 4, 2008.

**Last assessed as up-to-date:** 2 May 2008. ([Dates and statuses?](#))

**This record should be cited as:** Hatem M, Sandall J, Devane D, Soltani H, Gates S. Midwife-led versus other models of care for childbearing women. *Cochrane Database of Systematic Reviews* 2008, Issue 4. Art. No.: CD004667. DOI: 10.1002/14651858.CD004667.pub2.

## ABSTRACT

### Background

Midwives are primary providers of care for childbearing women around the world. However, there is a lack of synthesised information to establish whether there are differences in morbidity and mortality, effectiveness and psychosocial outcomes between midwife-led and other models of care.

### Objectives

To compare midwife-led models of care with other models of care for childbearing women and their infants.

### Search strategy

We searched the Cochrane Pregnancy and Childbirth Group's Trials Register (January 2008), Cochrane Effective Practice and Organisation of Care Group's Trials Register (January 2008), Current Contents (1994 to January 2008), CINAHL (1982 to August 2006), Web of Science, BIOSIS Previews, ISI Proceedings, (1990 to 2008), and the WHO Reproductive Health Library, No. 9.

### Selection criteria

All published and unpublished trials in which pregnant women are randomly allocated to midwife-led or other models of care during pregnancy, and where care is provided during the ante- and intrapartum period in the midwife-led model.

### Data collection and analysis

All authors evaluated methodological quality. Two authors independently checked the data extraction.

### Main results

We included 11 trials (12,276 women). Women who had midwife-led models of care were less likely to experience antenatal hospitalisation, risk ratio (RR) 0.90, 95% confidence interval (CI) 0.81 to 0.99), the use of regional analgesia (RR 0.81, 95% CI 0.73 to 0.91), episiotomy (RR 0.82, 95% CI 0.77 to 0.88), and instrumental delivery (RR 0.86, 95% CI 0.78 to 0.96) and were more likely to

---

**Midwife-led versus other models of care for childbearing women (Review)**

Copyright © 2008 The Cochrane Collaboration. Published by John Wiley & Sons, Ltd.

experience no intrapartum analgesia/anaesthesia (RR 1.16, 95% CI 1.05 to 1.29), spontaneous vaginal birth (RR 1.04, 95% CI 1.02 to 1.06), to feel in control during labour and childbirth (RR 1.74, 95% CI 1.32 to 2.30), attendance at birth by a known midwife (RR 7.84, 95% CI 4.15 to 14.81) and initiate breastfeeding (RR 1.35, 95% CI 1.03 to 1.76). In addition, women who were randomised to receive midwife-led care were less likely to experience fetal loss before 24 weeks' gestation (RR 0.79, 95% CI 0.65 to 0.97), and their babies were more likely to have a shorter length of hospital stay (mean difference -2.00, 95% CI -2.15 to -1.85). There were no statistically significant differences between groups for overall fetal loss/neonatal death (RR 0.83, 95% CI 0.70 to 1.00), or fetal loss/neonatal death of at least 24 weeks (RR 1.01, 95% CI 0.67 to 1.53).

### **Authors' conclusions**

All women should be offered midwife-led models of care and women should be encouraged to ask for this option.

## PLAIN LANGUAGE SUMMARY

### Midwife-led versus other models of care for childbearing women

Midwife-led care confers benefits for pregnant women and their babies and is recommended.

In many parts of the world, midwives are the primary providers of care for childbearing women. Elsewhere it may be medical doctors or family physicians who have the main responsibility for care, or the responsibility may be shared. The underpinning philosophy of midwife-led care is normality and being cared for by a known and trusted midwife during labour. There is an emphasis on the natural ability of women to experience birth with minimum intervention. Some models of midwife-led care provide a service through a team of midwives sharing a caseload, often called 'team' midwifery. Another model is 'caseload midwifery', where the aim is to offer greater continuity of caregiver throughout the episode of care. Caseload midwifery aims to ensure that the woman receives all her care from one midwife or her/his practice partner. By contrast, medical-led models of care are where an obstetrician or family physician is primarily responsible for care. In shared-care models, responsibility is shared between different healthcare professionals.

The review of midwife-led care covered midwives providing care antenatally, during labour and postnatally. This was compared with models of medical-led care and shared care, and identified 11 trials, involving 12,276 women. Midwife-led care was associated with several benefits for mothers and babies, and had no identified adverse effects. The main benefits were a reduced risk of losing a baby before 24 weeks. Also during labour, there was a reduced use of regional analgesia, with fewer episiotomies or instrumental births. Midwife-led care also increased the woman's chance of being cared for in labour by a midwife she had got to know. It also increased the chance of a spontaneous vaginal birth and initiation of breastfeeding. In addition, midwife-led care led to more women feeling they were in control during labour. There was no difference in risk of a mother losing her baby after 24 weeks. The review concluded that all women should be offered midwife-led models of care.

## BACKGROUND

In many parts of the world, midwives are the primary providers of care for childbearing women (Koblinsky 2006). There are, however, considerable variations in the organisation of midwifery services and in the education and role of midwives (WHO 2006). Furthermore, in some countries, e.g. in North America, medical doctors are the primary care providers for the vast majority of childbearing women, while in other countries, e.g. Australia, New Zealand, the Netherlands, the United Kingdom and Ireland, various combinations of midwife-led, medical-led, and shared care models are available, and childbearing women are often faced with different opinions as to which option might be best for them (De Vries 2001). The midwife-led model of care is based on the premise that pregnancy and birth are normal life events and is woman-centred. The midwife-led model of care includes: continuity of care; monitoring the physical, psychological, spiritual and social well-being of the woman and family throughout the childbearing cycle; providing the woman with individualised education, counselling and antenatal care; continuous attendance during labour, birth and the immediate postpartum period; ongoing support during the postnatal period; minimising technological interventions; and identifying and referring women who require obstetric or other specialist attention. Differences between midwife-led and other models of care often include variations in philosophy, focus, relationship between the care provider and the pregnant woman, use of interventions during labour, care setting (home, home-from-home or acute hospital setting, and in the goals and objectives of care (Rooks 1999). In addition, there is much debate about the

clinical and cost effectiveness of the different models of maternity care (Henderson 2001) and hence continuing debate on the optimal model of care for routine antenatal, intrapartum and postnatal care for healthy pregnant women (Sibbald 2004). There is a lack of synthesised information to establish whether there are differences in morbidity and mortality, effectiveness and psychosocial outcomes between midwife-led and other models of care. This review attempts to provide this evidence.

Midwife-led models of care have generally aimed to improve continuity of care over a period of time. However, the general literature on continuity notes that a lack of clarity in definition and measurement of different types of continuity has been one of the limitations in research in this field (Haggerty 2003). Continuity has been defined by Freeman 2007 as three major types - management, informational and relationship. Management continuity involves the communication of both facts and judgements across team, institutional and professional boundaries, and between professionals and patients. Informational continuity concerns the timely availability of relevant information. Relationship continuity means a therapeutic relationship of the service user with one or more health professionals over time. Relationship/personal continuity over time has been found to have a greater effect on user experience and outcome (Saultz 2004; Saultz 2005). Some models of midwife-led care offer continuity with a group of midwives, and others offer personal or relationship continuity, and thus the models of care that are the foci of this review are defined as follows.

### (1) Midwife-led models of care

Whilst it is difficult to exclusively categorise maternity models of care due to the influence of generic policies and guidelines, it is assumed that the underpinning philosophy of a midwifery model of care is on normality and the natural ability of women to experience birth with minimum or without routine intervention. Midwife-led care has been defined as care where “the midwife is the lead professional in the planning, organisation and delivery of care given to a woman from initial booking to the postnatal period” (RCOG 2001). Some antenatal and/or intrapartum and/or postpartum care may be provided in consultation with medical staff as appropriate. Within these models, midwives are, however, in partnership with the woman, the lead professional with responsibility for assessment of her needs, planning her care, referral to other professionals as appropriate, and for ensuring provision of maternity services. Thus, midwife-led models of care aim to provide care in either community or hospital settings, normally to healthy women with uncomplicated or ‘low-risk’ pregnancies. In some models midwives provide continuity of midwifery care to all women from a defined geographical location, acting as lead professional for women whose pregnancy and birth is uncomplicated, and continuing to provide midwifery care to women who experience medical and obstetric complications in partnership with other professionals.

Some models of midwife-led care aim to provide continuity of care to a defined group of women through a team of midwives sharing a caseload, often called ‘team’ midwifery. Thus, a woman will receive her care from a number of midwives in the team, the size of which can vary. Other models, often termed ‘caseload midwifery’, aim to offer greater relationship continuity, by ensuring that childbearing women receive their ante, intra and postnatal care from one midwife or her/his practice partner (McCourt 2006). There is continuing debate about the risks, benefits, and costs of team and caseload models of midwife-led care (Ashcroft 2003; Benjamin 2001; Green 2000; Johnson 2005; Waldenstrom 1998).

### (2) Other models of care

Other models of care include:

(a) Obstetrician-provided care. This is common in North America, where obstetricians are the primary providers of antenatal care for most childbearing women. An obstetrician (not necessarily the one who provides antenatal care) is present for the birth, and nurses provide intrapartum and postnatal care.

(b) Family doctor-provided care, with referral to specialist obstetric care as needed. Obstetric nurses or midwives provide intrapartum and immediate postnatal care but not at a decision making level, and a medical doctor is present for the birth.

(c) Shared models of care, where responsibility for the organisation and delivery of care, throughout initial booking to the postnatal period, is shared between different health professionals.

At various points during pregnancy, childbirth, and the postnatal period, responsibility for care can shift to a different provider or group of providers. Care is often shared by family doctors and midwives, by obstetricians and midwives, or by providers from all three groups. In some countries (e.g. Canada and the Netherlands) the midwifery scope of practice is limited to the care of women experiencing uncomplicated pregnancies, while in other countries (e.g. United Kingdom, France, Australia and New Zealand) midwives provide care to women who experience medical and obstetric complications in collaboration with medical colleagues. In addition, maternity care in some countries (e.g. Republic of Ireland, Iran and Lebanon) is predominantly provided by a midwife but is obstetrician-led, in that the midwife might provide the actual care, but the obstetrician assumes responsibility for the care provided to the woman throughout her pregnancy, intrapartum and postpartum periods.

Available randomised studies suggest some benefit for women intending to give birth within midwife-led models of care compared with similar risk women who intend giving birth within traditional or other models of care. Lower rates of intrapartum analgesia and augmentation of labour and increased mobility during labour experience been reported (Hodnett 2000). In addition, other study designs suggest that rates of spontaneous vaginal birth are higher, and rates of caesarean section, episiotomy, severe perineal injury and neonatal admission to special care units are lower in midwife-led models of maternity care (Fraser 2000; Saunders 2000). The evidence also suggests increased satisfaction for women who are cared for within midwife-led models of care. However, previous reviews have found a trend toward higher rates of perinatal mortality and neonatal morbidity and mortality within midwife-led home-from-home units in hospital settings. It has been suggested that this could result from either a failure to detect complications and/or initiate appropriate action and/or a failure of appropriate tertiary response (Hodnett 2005; Waldenstrom 1998). A systematic review of trials that compare midwife-led and other models of care for childbearing women would provide valuable information concerning the efficacy of such models of care. This review complements other work on models of maternity care and attributes thereof, specifically, the work of Hodnett (Hodnett 2005) and Olsen (Olsen 1998) in which the relationships between the various birth settings and pregnancy outcomes were systematically evaluated. This review also subsumes the Cochrane review, ‘Continuity of caregivers during pregnancy, childbirth, and the postpartum period’ (Hodnett 2000).

## OBJECTIVES

The primary objective of this review is to compare midwife-led models of care with other models of care for childbearing women and their infants.



Secondary: to determine whether the effects of midwife-led care are influenced by: 1) models of midwifery care that provide differing levels of continuity; 2) varying levels of obstetrical risk and 3) practice setting (community or hospital based).

## METHODS

### Criteria for considering studies for this review

#### Types of studies

All studies in which pregnant women are randomly allocated to midwife-led models of care and other models of care during pregnancy.

#### Types of participants

Pregnant women classified as low and mixed risk of complications.

#### Types of interventions

Models of care are classified as midwife-led, other or shared care on the basis of the lead professional in the ante and intrapartum periods, as decisions and actions taken in pregnancy affect intrapartum events. In midwife-led care, the midwife is the woman's lead professional, but one or more consultations with medical staff are often part of routine practice. Other models of care include a) where the physician/obstetrician is the lead professional, and midwives and/or nurses provide intrapartum care and in-hospital postpartum care under medical supervision; b) shared care, where the lead professional changes depending on whether the woman is pregnant, in labour or has given birth, and on whether the care is given in the hospital, birth centre (free standing or integrated) or in the community setting(s); and c) where the majority of care is provided by physicians or obstetricians.

#### Types of outcome measures

Outcomes considered are presented within the following headings: antenatal, labour, delivery and immediate postpartum, neonatal, maternal postpartum. Fetal loss was assessed by gestation using 24 weeks as a common cut off for viability in many countries.

1. Antenatal
  - 1.1. Mean number of antenatal visits
  - 1.2. Antenatal hospitalisation
  - 1.3. Antepartum haemorrhage
  - 1.4. Fetal loss and neonatal death less than 24 weeks
  - 1.5. Fetal loss or neonatal death more than or equal to 24 weeks
  - 1.6. Total fetal loss and neonatal death
2. Labour
  - 2.1. Amniotomy
  - 2.2. Augmentation/artificial oxytocin during labour
  - 2.3. No intrapartum analgesia/anaesthesia

- 2.4. Regional analgesia (epidural/spinal)
  - 2.5. Opiate analgesia
  - 2.6. Mean labour length
  - 2.7. Induction of labour
  3. Delivery and immediate postpartum
    - 3.1. Caesarean birth
    - 3.2. Attendance at birth by known carer
    - 3.3. Instrumental vaginal birth (forceps/vacuum)
    - 3.4. Spontaneous vaginal birth
    - 3.5. Episiotomy
    - 3.6. Perineal laceration requiring suturing
    - 3.7. Intact perineum
    - 3.8. Postpartum haemorrhage (as defined by trial authors)
    - 3.9. Maternal death
    - 3.10. Duration of postnatal hospital stay (days)
  4. Neonatal
    - 4.1. Low birthweight (less than 2500 gm)
    - 4.2. Preterm birth (less than 37 weeks)
    - 4.3. Five-minute Apgar score less than seven
    - 4.4. Admission to special care nursery/neonatal intensive care unit
    - 4.5. Mean length of neonatal hospital stay
    - 4.6. Neonatal convulsions (as defined by trial authors)
    - 4.7. Cord blood acidosis (as defined by trial authors)
  5. Maternal postpartum
    - 5.1. Postpartum depression
    - 5.2. Breastfeeding initiation
    - 5.3. Any breastfeeding at three months
    - 5.4. Prolonged perineal pain (as defined by trial authors)
    - 5.5. Pain during sexual intercourse (as defined by trial authors)
    - 5.6. Urinary incontinence (as defined by trial authors)
    - 5.7. Faecal incontinence (as defined by trial authors)
    - 5.8. Prolonged backache (as defined by trial authors)
    - 5.9. High perceptions of control during labour and childbirth
- Outcomes for subgroup analyses are:
1. Fetal loss and neonatal death less than 24 weeks
  2. Fetal loss or neonatal death more than or equal to 24 weeks
  3. No intrapartum analgesia/anaesthesia
  4. Regional analgesia (epidural/spinal)
  5. Opiate analgesia
  6. Caesarean birth
  7. Instrumental vaginal birth (forceps/vacuum)
  8. Spontaneous vaginal birth
  9. Five-minute Apgar score less than seven
  10. Postpartum depression

### Search methods for identification of studies

#### Electronic searches

We searched the Cochrane Pregnancy and Childbirth Groups Trials Register by contacting the Trials Search Co-ordinator (January 2008).

The Cochrane Pregnancy and Childbirth Groups Trials Register is maintained by the Trials Search Co-ordinator and contains trials identified from:

1. quarterly searches of the Cochrane Central Register of Controlled Trials (CENTRAL);
2. weekly searches of MEDLINE;
3. handsearches of 30 journals and the proceedings of major conferences;
4. weekly current awareness alerts for a further 44 journals plus monthly BioMed Central email alerts.

Details of the search strategies for CENTRAL and MEDLINE, the list of handsearched journals and conference proceedings, and the list of journals reviewed via the current awareness service can be found in the 'Specialized Register section within the editorial information about the [Cochrane Pregnancy and Childbirth Group](#). Trials identified through the searching activities described above are each assigned to a review topic (or topics). The Trials Search Co-ordinator searches the register for each review using the topic list rather than keywords.

In addition, we searched the Cochrane Effective Practice and Organisation of Care Group's Trials Register (January 2008), Current Contents (1994 to January 2008), CINAHL (1982 to August 2006), Web of Science, BIOSIS Previews, ISI Proceedings, (1990 to 2008), and the WHO Reproductive Health Library (WHO-RHL), No. 9. Through WHO-RHL we obtained unpublished studies from the System for Information on Grey Literature In Europe (SIGLE). We used the search strategy detailed in [Appendix 1](#), modifying it for each database as appropriate by checking each thesaurus for relevant subject headings and replacing them with text-word search terms when a subject heading was not available. We did not apply any language restrictions.

## Data collection and analysis

We developed the methods of the review in consideration of the Cochrane Handbook for Systematic Reviews of Interventions ([Higgins 2005](#)).

### Selection of studies

We considered all trials that compared midwife-led models of care with other models of care for childbearing women and their infants for inclusion. We assessed for inclusion all potential studies identified as a result of the search strategy. We resolved any disagreement through discussion. We obtained potentially eligible trials identified by the search strategy as full-text papers and two authors independently assessed each for inclusion. There were no studies where eligibility was hampered by requirement for translation or missing information.

### Data extraction and management

We designed a form to extract data. At least two review authors extracted the data using the agreed form. We resolved discrepan-

cies through discussion. We used the Review Manager software ([RevMan 2003](#)) to double enter all the data or a subsample. When information regarding any of the above was unclear, we attempted to contact authors of the original reports to provide further details.

### Assessment of methodological quality of included studies

We assessed the validity of each study using the criteria outlined in the Cochrane Handbook for Systematic Reviews of Interventions ([Higgins 2005](#)). Methods used for generation of the randomisation sequence were described for each trial. Two review authors independently assessed the quality of each included trial using the criteria outlined in [Higgins 2005](#). Quality assessment was based on the criteria of selection (allocation concealment).

#### (1) Selection bias (allocation concealment)

We assigned a quality score for each trial, using the following criteria:

- (A) adequate concealment of allocation: such as telephone randomisation, consecutively-numbered, sealed opaque envelopes;
- (B) unclear whether adequate concealment of allocation: such as list or table used, sealed envelopes, or study does not report any concealment approach;
- (C) inadequate concealment of allocation: such as open list of random-number tables, use of case record numbers, dates of birth or days of the week.

#### (2) Attrition bias (loss of participants, eg withdrawals, dropouts, protocol deviations)

We assessed completeness to follow up using the following criteria:

- (A) less than 5% loss of participants;
- (B) 5% to 9.9% loss of participants;
- (C) 10% to 19.9% loss of participants;
- (D) more than 20% loss of participants.

Any outcome for a given study was excluded from analyses where loss to follow up was greater than 20%.

#### (3) Performance bias (blinding of participants, researchers and outcome assessment)

It was not possible to blind participants to the model of care they receive. Therefore lack of blinding was not considered as part of the quality assessment of included trials.

### Measures of treatment effect

We carried out statistical analysis using the Review Manager software ([RevMan 2003](#)).

### Dichotomous data

For dichotomous data, we presented results as summary risk ratio with 95% confidence intervals.

### Continuous data

For continuous data, we used the mean difference if outcomes were measured in the same way between trials. We used the standardised mean difference to combine trials that measured the same outcome, but used different methods. If there was evidence of skewness according to the test suggested by [Altman 1996](#), we have reported this.

### Unit of analysis issues

#### Cluster-randomised trials

We included the one cluster-randomised trial in the analyses along with the other individually randomised trials. We adjusted the sample size using the methods described by [Gates 2005](#) using an estimate of the intracluster correlation coefficient (ICC) derived from the trial. This trial estimated the ICC to be zero, so for the main analysis we used this estimate and did not adjust the sample sizes. We also conducted a sensitivity analysis, to investigate the effects of variation in the ICC. The analysis was repeated using values of 0.001 and 0.01 for the ICC.

#### Dealing with missing data

We analysed data on all participants with available data in the group to which they were allocated, regardless of whether or not they received the allocated intervention. If in the original reports participants were not analysed in the group to which they were randomised, and there was sufficient information in the trial report, we restored them to the correct group. Denominators were the number of women randomised minus the number of participants known to have missing data. Women with miscarriages and termination of pregnancy were included in the denominators for maternal and neonatal outcomes. This denominator was also used for perineal outcomes. Where data was available on twin births, these were added to the neonatal denominator. Where detailed denominator outcome data were available, these were used in the analysis. Any outcome for a given study was excluded from analyses where loss to follow up was greater than 20%.

#### Assessment of heterogeneity

We used the  $I^2$  statistic to assess heterogeneity between the trials in each analysis. An  $I^2$  value of 30% suggests mild heterogeneity and a value of more than 50% indicates substantial heterogeneity. High levels of heterogeneity (exceeding 50%) were explored by prespecified subgroup analysis, and a random-effects meta-analysis was used for an overall summary.

#### Data synthesis (meta-analysis)

We used fixed-effect meta-analysis for combining data in the absence of significant heterogeneity if trials were sufficiently similar.

### Subgroup analyses

We conducted the planned subgroup analyses to investigate the effects of greater continuity in caseload models, variations in maternal risk status and of less medicalised environments provided by community settings.

- (1) Variations in the model of midwife-led care (caseload versus team)
  - (2) Variations in maternal risk status (low-risk versus mixed-risk status)
  - (3) Variations in practice setting: community based (antenatal and/or intrapartum and/or postnatal care provided in the community) or hospital based (all care provided in a hospital setting).
- All of these subgroup analyses investigate potential sources of heterogeneity, as differences in the type of intervention, risk profile of the population or setting may affect the treatment effects. Subgroup analyses were conducted by interaction tests as described by [Deeks 2001](#).

### Sensitivity analyses

We performed sensitivity analysis based on quality comparing high-quality trials with trials of lower quality. Given that study reports on attrition after allocation have not been found to be consistently related to bias, 'high quality' was, for the purposes of this sensitivity analysis, defined as a trial having allocation concealment classified as 'A' (adequate). We excluded studies that did not achieve an 'A' rating in the sensitivity analysis in order to assess for any substantive difference to the overall result.

## RESULTS

### Description of studies

See: [Characteristics of included studies](#); [Characteristics of excluded studies](#); [Characteristics of ongoing studies](#).

See 'Characteristics of included studies' table.

Our search strategy identified 54 citations relating to 31 studies for potential inclusion. Of those, we included 11 trials involving 12,276 randomised women in total ([Biro 2000](#); [Flint 1989](#); [Harvey 1996](#); [Hicks 2003](#); [Homer 2001](#); [Kenny 1994](#); [MacVicar 1993](#); [North Stafford 2000](#); [Rowley 1995](#); [Turnbull 1996](#); [Waldenstrom 2001](#)) and excluded 18 studies ([Berglund 1998](#); [Berglund 2007](#); [Chambliss 1991](#), [Chapman 1986](#); [Giles 1992](#); [Heins 1990](#); [Hildingsson 2003](#); [Hundley 1994](#); [James 1988](#); [Kelly 1986](#); [Klein 1984](#); [Law 1999](#); [Marks 2003](#); [Runnerstrom 1969](#); [Slome 1976](#); [Stevens 1988](#); [Tucker 1996](#); [Waldenstrom 1997](#)) (see 'Characteristics of excluded studies').

Included studies were conducted in the public health systems in Australia, Canada, New Zealand and the United Kingdom with variations in model of care, risk status of participating women and practice settings. The Zelen method was used in three trials ([Flint](#)

1989; Homer 2001; MacVicar 1993) and one trial used cluster randomisation (North Stafford 2000).

Two studies offered a caseload team model of care (North Stafford 2000; Turnbull 1996) and nine studies provided a team model of care: (Biro 2000; Flint 1989; Harvey 1996; Hicks 2003; Homer 2001; Kenny 1994; MacVicar 1993; Rowley 1995; Waldenstrom 2001). The composition and modus operandi of the teams varied among trials. Levels of continuity (measured by the percentage of women who were attended during birth by a known carer varied between 63% to 98% for midwife-led models of care to 0.3% to 21% in other models of care).

Seven studies compared a midwife-led model of care to a shared model of care (Biro 2000; Flint 1989; Hicks 2003; Homer 2001; Kenny 1994; North Stafford 2000; Rowley 1995), three studies compared a midwife-led model of care to medical-led models of care (Harvey 1996; MacVicar 1993; Turnbull 1996) and one study compared midwife-led care with various options of standard care including medical-led care and shared care (Waldenstrom 2001). Participating women received ante-, intra- and postpartum care in 10 studies (Biro 2000; Flint 1989; Harvey 1996; Hicks 2003; Homer 2001; Kenny 1994; North Stafford 2000; Rowley 1995; Turnbull 1996; Waldenstrom 2001) and antenatal and intrapartum care in one study (MacVicar 1993).

Some midwife-led models included routine visits to the obstetrician or family physicians (GPs), or both. The frequency of such visits varied. Such visits were dependent on women's risk status during pregnancy (Biro 2000); routine for all women (one to three visits) (Flint 1989; Harvey 1996; Kenny 1994; MacVicar 1993; Rowley 1995; Waldenstrom 2001) or determined based on the development of complications (Hicks 2003; Turnbull 1996).

Women were classified as being at low risk of complications in six studies (Flint 1989; Harvey 1996; Hicks 2003; MacVicar 1993; Turnbull 1996; Waldenstrom 2001) and as 'low and high' and 'high' in five studies (Biro 2000; Homer 2001; Kenny 1994; North Stafford 2000; Rowley 1995).

The midwifery models of care were hospital-based in four studies (Biro 2000; MacVicar 1993; Rowley 1995; Waldenstrom 2001) or offered (i) antenatal services in an outreach community-based clinic and intra- and postpartum care in hospital (Homer 2001); (ii) ante- and postpartum community-based care with intrapartum hospital-based care (Hicks 2003; North Stafford 2000; Turnbull 1996) or (iii) postnatal care in the community with hospital-based ante- and intrapartum care (Flint 1989; Harvey 1996; Kenny 1994). Three studies offered intrapartum care in homelike settings, either to all women in the trial (Waldenstrom 2001), or to women receiving midwife-led only (MacVicar 1993; Turnbull 1996).

## Risk of bias in included studies

### Allocation concealment

Six studies reported genuine random methods of generation of the randomisation sequence (Biro 2000; Homer 2001; Harvey 1996; Kenny 1994; Rowley 1995; Turnbull 1996). Four gave no information (Flint 1989; MacVicar 1993; North Stafford 2000; Waldenstrom 2001) and one used a questionable method (shuffling; Hicks 2003). Allocation concealment was graded A for eight studies (Biro 2000; Harvey 1996; Hicks 2003; Homer 2001; Kenny 1994; MacVicar 1993; Turnbull 1996; Waldenstrom 2001). Two studies were graded B; Rowley 1995 gave no information about the process of random allocation, and Flint 1989 used sealed opaque envelopes but did not specify any numbering. The North Stafford 2000 trial was a cluster randomised trial, whereby allocation concealment was not possible and graded C.

### Losses and exclusions

For some studies it was possible to include more women in the review's analyses than were included by the published papers, as there was sufficient information to allow inclusion of some women inappropriately excluded. For example, four studies excluded women who had miscarriages or terminations from their published analysis (Biro 2000, Harvey 1996, Homer 2001; Waldenstrom 2001), and these have been included in the review. Generally, losses and exclusions were small to moderate, and eight studies were graded A (Biro 2000; Flint 1989; Kenny 1994; MacVicar 1993; North Stafford 2000; Rowley 1995; Turnbull 1996; Waldenstrom 2001), one B (Homer 2001) and two C (Harvey 1996; Hicks 2003). The maximum rate of losses and exclusions was 13.5% (Hicks 2003). For one study (Flint 1989) there was some uncertainty about the exact numbers that could be included in analyses because of discrepancies between two reports of the study. This was resolved by discussion among the review's authors. However, the discrepancies were very small and would not have affected the analyses appreciably. Two studies (MacVicar 1993; North Stafford 2000) gave no information on losses or exclusions, and presented results for the same number of participants as were randomised; it is therefore possible either that they included all women randomised in their analysis, or that only women for whom data were available were included in the report. One study (Rowley 1995) included all randomised women in the published analyses by assuming that women with missing data did not have outcomes. We have omitted the women with missing data from this trial in the review's analyses.

### Analysis in randomised groups

Several trials claimed to have used intention-to-treat analyses but as all had some missing data, a strict intention-to-treat analysis was not in fact possible, and "available case" analysis was actually performed. No studies restricted the analysis to participants compliant with their allocation, or analysed by treatment received. One study (Harvey 1996) excluded some participants post-randomisation because they were found to be ineligible or withdrew from

their allocated treatment. Two studies (MacVicar 1993; North Stafford 2000) did not report any missing data, and may therefore have presented true intention-to-treat analyses.

### Compliance with allocated interventions

Compliance with the experimental interventions was generally good. Two studies did not report any data on non-compliance (Harvey 1996; North Stafford 2000), but among the remaining studies it varied from 0% (Hicks 2003) to 20% (Rowley 1995). The three studies that used the Zelen randomisation design all had low rates of non-compliance; 9% (Flint 1989), 12% (Homer 2001) and 8% (MacVicar 1993). Compliance with the comparison groups, standard care, was either not reported or was 100%. It can be reasonably assumed that it would be very rare for any woman in the standard care arm to receive the experimental intervention.

### Effects of interventions

#### Comparison I (main comparison): midwife-led models of care versus other models of care for childbearing women and their infants - all trials

Women randomised to midwife-led models of care were less likely to experience:

- antenatal hospitalisation (five trials, n = 4337, risk ratio (RR) 0.90, 95% confidence interval (CI) 0.81 to 0.99), fixed effects analysis;
- fetal loss or neonatal death less than 24 weeks (eight trials, n = 9890, risk ratio (RR) 0.79, 95% confidence interval (CI) 0.65 to 0.97), fixed effects analysis;
- regional analgesia/anaesthesia (11 trials, n = 11,892, RR 0.81, 95% CI 0.73 to 0.91), random effects analysis;
- an instrumental (forceps/vacuum) birth (10 trials, n = 11,724, RR 0.86, 95% CI 0.78 to 0.96), fixed effects analysis;
- an episiotomy (11 trials, n = 11,872, RR 0.82, 95% CI 0.77 to 0.88), fixed effects analysis;

In addition, infants of women randomised to midwife-led models of care had a shorter mean length of stay in hospital (two trials, n = 259, mean difference (WMD) -2.00 days, 95% CI -2.15 to -1.85, random effects analysis) than infants of women randomised to other models of care. However, for one of the trials in this analysis (Waldenstrom 2001), there was strong evidence of skewness in this outcome and for the other (Biro 2000), the standard deviations appear implausibly small.

Women randomised to midwife-led models of care were more likely to experience:

- no intrapartum analgesia/anaesthesia (five trials, n = 7039, RR 1.16, 95% CI 1.05 to 1.29), fixed-effect analysis;
- attendance at birth by a known midwife (six trials, n = 5525, RR 7.84, 95% CI 4.15 to 14.81), random-effects analysis;

- a spontaneous vaginal birth (nine trials, n = 10,926, RR 1.04, 95% CI 1.02 to 1.06), fixed-effect analysis;
- breastfeeding initiation (one trial, n = 405, RR 1.35, 95% CI 1.03 to 1.76), random-effects analysis;
- high perceptions of control during labour (one trial, n = 471, RR 1.74, 95% CI 1.32 to 2.30), fixed effects analysis.

There were no statistically significant differences between groups for:

- antepartum haemorrhage (four trials, n = 3655, RR 0.86, 95% CI 0.63 to 1.17, fixed-effect);
- mean number antenatal visits (one trial, n = 405, WMD 1.50, 95% CI 0.96 to 2.04, fixed-effect);
- overall fetal loss and neonatal death (10 trials, n = 11,806, RR 0.83, 95% CI 0.70 to 1.00, fixed-effect);
- fetal loss or neonatal death more than or equal to 24 weeks (nine trials, n = 11,604, RR 1.01, 95% CI 0.67 to 1.53, fixed-effect);
- amniotomy (three trials, n = 1543, RR 0.88, 95% CI 0.75 to 1.04, random-effects);
- augmentation during labour (10 trials, n = 11,709, RR 0.92, 95% CI 0.81 to 1.05, random-effects);
- mean length of labour (two trials, n = 1614, WMD 0.27, 95% CI -0.18 to 0.72, random-effects);
- induction of labour (10 trials, n = 11,711, RR 0.94, 95% CI 0.83 to 1.06, random-effects);
- the use of opiate analgesia (nine trials, n=10,197, RR 0.88, 95% CI 0.78 to 1.00, random-effects);
- caesarean section rate (11 trials, n = 11897, RR 0.96, 95% CI 0.87 to 1.06, fixed-effect);
- perineal laceration requiring suturing (seven trials, n = 9349, RR 0.99, 95% CI 0.94 to 1.03, fixed-effect);
- intact perineum (eight trials, n = 9706, RR 1.05, 95% CI 0.95 to 1.16, random-effects);
- postpartum haemorrhage (seven trials, n = 8454, RR 1.02, 95% CI 0.84 to 1.23, fixed-effect);
- duration of postnatal hospital stay (days) (two trials, n = 1944, WMD -0.14, 95% CI -0.33 to 0.04, fixed-effect);
- low birthweight infant (five trials, n = 8009, RR 0.99, 95% CI 0.83 to 1.17, fixed-effect);
- preterm birth (five trials, n = 7516, RR 0.87, 95% CI 0.73 to 1.04, fixed-effect);
- five-minute Apgar score less than or equal to seven (eight trials, n = 6780, RR 1.06, 95% CI 0.79 to 1.41, fixed-effect);
- admission of infant to special care or neonatal intensive care unit(s) (10 trials, n = 11,782, RR 0.92, 95% CI 0.81 to 1.05, fixed-effect);
- neonatal convulsions (one trial, n = 1216, RR 0.33, 95% CI 0.01 to 8.03, fixed-effect);
- postpartum depression (one trial, n = 1213, RR 1.94, 95% CI 0.18 to 21.32, fixed-effect).

There was evidence of skewness in the data from one of the trials



in the analyses of length of labour (Turnbull 1996) and duration of postnatal hospital stay (Waldenstrom 1997). There was substantial statistical heterogeneity in many of the analyses. The  $I^2$  value was greater than 50% for eight outcomes (amniotomy, augmentation, regional analgesia, opiate analgesia, induction of labour, attendance at birth by known carer, intact perineum, duration of postnatal hospital stay) and greater than 30% for a further five (antenatal hospitalisation, antepartum haemorrhage, episiotomy, perineal laceration, 5-minute Apgar score less than 7).

It was not possible to analyse the following outcomes, either because data were not reported by any studies, they were reported in a way that did not allow extraction of the necessary statistics for meta-analysis, or losses and exclusions were more than 20% of the randomised participants: maternal death, cord blood acidosis, breastfeeding at three months, prolonged perineal pain, urinary incontinence, faecal incontinence, prolonged backache, pain during sexual intercourse.

The North Staffordshire trial was a cluster randomised trial and allocation concealment was not possible. North Stafford was excluded from all outcomes in the primary comparison (comparison 1) for which it had contributed data. This did not alter the findings for any outcome, which remained consistent with overall findings with all trials included.

### Subgroup analyses

The following outcomes were considered in the following subgroup analyses. It is hypothesised that differential effects and outcomes are due to the levels of continuity with care provider (caseload models of care offer higher levels of personal relationship continuity), whether women are low- or mixed-risk, and provision of care in a community-based practice setting.

#### Comparison 2: variation in midwifery models of care (caseload or one to one versus team)

Two trials randomised 2804 women to compare a caseload model of care (defined as one midwife carrying responsibility for a defined caseload of women in partnership with a midwife partner) with other models of care (North Stafford 2000; Turnbull 1996). Caseload size was reported to be 35 to 40 women (North Stafford 2000) and 32.4 women per midwife (Turnbull 1996). Nine trials randomised 9472 women to compare team models of midwifery (defined as a group of midwives sharing responsibility for a caseload of women) with other models of care (Biro 2000; Flint 1989; Harvey 1996; Hicks 2003; Homer 2001; Kenny 1994; MacVicar 1993; Rowley 1995; Waldenstrom 2001).

There was a statistically significant difference in the treatment effects between subgroups for 5-minute Apgar score less than 7 (interaction chi squared = 5.62,  $P = 0.02$ ), and fetal loss and neonatal death at greater than or equal to 24 weeks (interaction chi squared 5.25,  $P = 0.02$ ). There were no statistically significant differences between midwife-led and other models of care in any individual

subgroup. The risk ratio for fetal loss or neonatal death greater than or equal to 24 weeks was 0.48 (95% CI 0.23, 1.03) in the two caseload trials and 1.44 (95% CI 0.86, 2.42) in the seven team trials. In the analysis of the proportion of neonates with 5-minute Apgar score less than 7 the risk ratio was 0.62 (95% CI 0.38, 1.02) in one caseload trial and 1.40 (95% CI 0.97, 2.01) in seven team trials. However, the significance of the analyses of individual subgroups is not a reliable guide to whether the treatment effects differ between subgroups, because non-significance may be due to a small sample size (and hence wide confidence intervals). Interaction tests provide an appropriate test of differences between the subgroups, but need to be interpreted with caution because the number of outcome events in these analyses was low, subgroup analyses are by their nature observational (not randomised), and the increase in the number of analyses performed caused by subgroup analyses may have led to some statistically significant results arising by chance. There was no evidence of any difference in treatment effects between the subgroups for any other outcome.

#### Comparison 3: variation in risk status (low risk versus mixed)

Six trials randomised 7228 women to compare midwife-led models of care versus other models of care in women defined to be at low risk by trial authors (Flint 1989; Harvey 1996; Hicks 2003; MacVicar 1993; Turnbull 1996; Waldenstrom 2001). Five trials randomised 5048 women to compare midwife-led models of care versus other models of care in women defined to be at mixed risk of complications by trial authors (Biro 2000; Homer 2001; Kenny 1994; North Stafford 2000; Rowley 1995). Although there was a statistically significant reduction in overall fetal loss and neonatal death in the "mixed risk status" subgroup, the interaction test result did not indicate any evidence of a difference in treatment effect between this and the low-risk subgroup (interaction chi squared = 1.14,  $P = 0.29$ ). There was no strong evidence of any difference in treatment effects between the subgroups for any other outcomes that could be analysed.

#### Comparison 4: variation in practice setting (community versus hospital)

Three trials randomised 2988 women to midwife-led care that provided antenatal care in community and hospital settings compared to other models of care (Hicks 2003; Homer 2001; North Stafford 2000). No study offered home birth. Eight trials randomised 8278 women to midwife-led care that only provided antenatal and intrapartum care in a hospital setting compared to other models of care (Biro 2000; Flint 1989; Harvey 1996; Kenny 1994; MacVicar 1993; Rowley 1995; Turnbull 1996; Waldenstrom 2001). There was evidence of a difference between the subgroups for opiate analgesia (interaction chi squared 5.51,  $P = 0.02$ ) and for 5-minute Apgar score less than 7 (interaction chi squared = 5.81,  $P = 0.02$ ). There was a reduction in opiate analgesia in seven hospital-based trials (RR 0.83, 95% CI 0.71, 0.96) but not in two

community/hospital-based trials (RR 1.04, 95% CI 0.83, 1.31). For 5-minute Apgar score less than 7 there appeared to be an increase in six hospital-based trials (RR 1.56, 95% CI 1.03, 2.36) but a reduction in two community-based trials (RR 0.70, 95% CI 0.46, 1.07). There was no evidence of any difference in treatment effect for any other outcomes.

The three subgroup analyses did not explain the high heterogeneity ( $I^2$  greater than 50%) that was found for eight outcomes; of these, a subgroup difference was found only for opiate analgesia, and considerable heterogeneity remained within each subgroup in this analysis.

### Maternal satisfaction

Due to the lack of consistency in conceptualisation and measurement of women's experiences and satisfaction of care, a narrative synthesis of such data is presented. Nine studies reported maternal satisfaction with various components of the childbirth experiences (Biro 2000; Flint 1989; Harvey 1996; Hicks 2003; Kenny 1994; MacVicar 1993; Rowley 1995; Turnbull 1996; Waldenström 2001). Given the ambiguity surrounding the concept of satisfaction, it was not surprising to find inconsistency in the instruments, scales, timing of administration and outcomes used to 'measure' satisfaction across studies. Because of such heterogeneity and as might be expected, response rates of lower than 80% for most of these studies, meta-analysis for the outcome of satisfaction was considered inappropriate and was not conducted.

Satisfaction outcomes reported in the included studies included maternal satisfaction with information, advice, explanation, venue of delivery, preparation for labour and birth, as well as giving choice for pain relief and behaviour of the carer. One study assessed perceptions of control in labour (Flint 1989) using a three-point scale. In the majority of the included studies, satisfaction in various aspects of care appeared to be higher in the midwife-led compared to the other model of care. For convenience and ease of understanding, tabulated results of the overall satisfaction or indicators which directly relate to staff attitude, or both, are presented in Table 1.

**Table 1. Women's experiences of care**

Satisfaction	Intervention (n/N)	Control (n/N)	Relative rate	95% CI	Statistical test	P value
<i>Flint 1989*</i>						
Staff in labour (very caring)	252/275 (92%)	208/256 (81%)	1.1	1.0-1.2		
Experience of labour (wonderful/enjoyable)	104/246 (42%)	72/223 (32%)	1.3	1.0-1.8		

**Table 1. Women's experiences of care**

<i>(Continued)</i>				
Satisfaction with pain	121/209 (58%)	104/205 (51%)	1.1	0.9-1.4
Very well prepared for labour	144/275 (52%)	102/254 (40%)	1.3	1.0-1.7
<b>MacVicar 1993</b>	N = 1663	N = 826	Difference	
Very satisfied with antenatal care	52%	44%	8.3%	4.1-12.5
Very satisfied with care during labour	73%	60%	12.9%	9.1-16.8
<b>Kenny 1994</b>	N = 213	N = 233		
Carer skill, attitude and communication (antenatal care)	57.1/60	47.7/60	$t = 12.4$	0.0001
Convenience and waiting (antenatal care)	14.8/20	10.9/20	$t = 10.1$	0.0001
Expectation of labour/birth (antenatal care)	9.8/18	9.3/18	$t = 1.4$	0.16
Asking questions (antenatal care)	8.5/12	6.9/12	$t = 6.6$	0.0001
Information/communication (labour and birth)	28.3/30	24.8/30	$t = 7.48$	0.0001
Coping with labour (labour and birth)	20.9/30	19.3/30	$t = 2.83$	0.005
Midwife skill/caring (labour and birth)	22.7/24	21.3/24	$t = 3.44$	0.0007
Help and advice (postnatal care)	21.0/24	19.7/24	$t = 1.88$	0.06
Midwife skill and communication	16.6/18	15.4/18	$t = 4.48$	0.0001



**Table 1. Women's experiences of care**

<i>(Continued)</i>				
(postnatal care)				
Managing baby (postnatal care)	8.7/12	8.5/12		t = 0.77      0.77
Self-rated health (postnatal care)	7.5/12	7.1/12		t = 1.67      0.10
<b>Rowley 1995</b>			OR	
Encouraged to ask questions	N/A		4.22	2.72-6.55
Given answers they could understand	N/A		3.03	1.33-7.04
Able to discuss anxieties	N/A		3.60	2.28-5.69
Always had choices explained to them	N/A		4.17	1.93-9.18
Participation in decision making	N/A		2.95	1.22-7.27
Midwives interested in women as a person	N/A		7.50	4.42-12.80
Midwives always friendly	N/A		3.48	1.92 - 6.35
<b>Turnbull 1996</b>		n/N	n/N	Mean difference - satisfaction score
Antenatal care	534/648	487/651	0.48	0.55-0.41
Intrapartum care	445/648	380/651	0.28	0.37-0.18
Hospital-based postnatal care	445/648	380/651	0.57	0.70-0.45
Home-based postnatal care	445/648	380/651	0.33	0.42-0.25

**Table 1. Women's experiences of care**

<i>(Continued)</i>					
<a href="#">Waldenstrom 2001</a>	%	%	OR		
Overall antenatal care was very good (strongly agree)	58.2%	39.7%	2.22	1.66-2.95	< 0.001
Happy with the physical aspect of intrapartum care (strongly agree)	58.6%	42.5%	1.94	1.46-2.59	< 0.001
Happy with the emotional aspect of intrapartum care (strongly agree)	58.8%	44.0%	1.78	1.34-2.38	< 0.001
Overall postnatal care was very good (strongly agree)	37.6%	33.2%	1.27	0.97-1.67	0.08
 <a href="#">Hicks 2003**</a>					
Care and sensitivity of staff (antenatal)	1.32	1.77	Mean difference?		0.0000
Care and sensitivity of staff (labour and delivery)	1.26	1.58	Mean difference?		0.008
Care and sensitivity of staff (postpartum at home)	1.24	1.57	Mean difference?		0.0000
 <a href="#">Harvey 1996</a>					
Labour and Delivery Satisfaction Index +	211	185	26	18.8-33.1	0.001
 <a href="#">Biro 2000</a>					

**Table 1. Women's experiences of care**

<i>(Continued)</i>					
Satisfaction with	195/344 (57%)	100/287 (35%)	1.24	1.13-1.36	0.001
Satisfaction with intrapartum care (very good)	215/241 (63%)	134/282 (47%)	1.11	1.03-1.20	0.01
Satisfaction with postpartum care in hospital (very good)	141/344 (41%)	102/284 (31%)	0.92	0.82-1.04	0.22

**Notes:**

<sup>a</sup> \*: 99% Confidence interval (CI) for Flint study was reported

N/A: not available

\*\* : Mean satisfaction scores are reported: lower scale indicates higher satisfaction. Satisfaction scores were calculated on a 5-point ordinal scale in which 1 = very satisfied and 5 = very dissatisfied.

**Sensitivity analyses**

Assuming values for the ICC of 0.01 or 0.001 for the one cluster-randomised trial (North Stafford 2000) made very little difference to the overall effect estimates, and for no outcome were the conclusions changed. Similarly, a sensitivity analysis including only the studies rated A for allocation concealment found that there were only minor differences from the overall analyses; two outcomes (no intrapartum analgesia and antenatal hospitalisation) that had statistically significant results in the overall analysis were non-significant in the sensitivity analysis because of the wider confidence intervals when some trials were omitted. However, the point estimates were similar to those of the overall analysis: for no intrapartum analgesia RR 1.07 (0.93, 1.22) compared with 1.16 (1.05, 1.29), and for antenatal hospitalisation RR 0.95 (0.83, 1.09) compared with 0.90 (0.81, 0.99).

**Economic analysis**

Findings from economic analyses will vary depending on the structure of health care in a given country, and what factors are included in the modelling. Due to the lack of consistency in measurement of economic evaluations, a narrative synthesis of such data is presented. Five studies presented economic analysis in which various measures and items were included in the final cost estimation (Flint 1987; Homer 2001; Kenny 1994; Rowley 1995; Young 1997).

Flint 1989 examined the costs for a subgroup of women (n = 49) and estimated costs for antenatal admission and antenatal care, and found antenatal care was 20% to 25% cheaper for women in the midwife-led care group due to differences in staff costs. Women in the midwife-led care group had fewer epidurals (£19,360 versus £31,460).

Kenny 1994 examined the costs of care in detail. The average cost/client in the antenatal period was \$158 midwife-led and \$167

control. For high-risk women the average cost /client was \$390 midwife-led and \$437 control, and for low-risk women \$119 midwife-led and \$123 control. The average cost per woman for intrapartum care was \$219 midwife-led and \$220 control and for postnatal care was \$745 midwife-led and \$833 control. The total cost/woman was \$1122 midwife-led and \$1220 control.

Rowley 1995 used the Australian national cost weights for diagnostic related groups (AN-DRGs) to estimate maternity care in each study group. The average cost per delivery was higher in the standard care group (\$3475) compared to the team-midwifery group (\$3324). This method was limited to the acute inpatient and did not include antenatal or postnatal care cost estimations. An assessment of midwife salaries from the first antenatal visit up to and including labour and delivery care resulted in a cost of \$653 for each team care woman and \$688 for each routine care woman. The amount of sick leave taken by team care midwives was half that taken by standard care midwives.

Young 1997 used the "individual patient-based costing" approach, in which an assumption was made about the number of caseloads per midwife. When the assumption was based on a median caseload of 29 women per midwife, the cost of midwife managed care was not significantly different from the shared-care group in the antenatal and intrapartum periods, but it was higher in the postpartum period. The authors also used an alternative assumption including a caseload of 39 women per midwife. A lower cost in the antenatal period for the midwife-managed care was shown in comparison with the shared-care group (mean: £346 versus £384, P = 0.05), but the postnatal care cost remained higher in the former group (£444 versus £397, respectively, P < 0.01). The authors did not recalculate the cost of intrapartum care for the second assumption, and used the same estimation as for the 29 caseload per midwife (since they indicated that the main effects were in the unit costs of clinic and home visits). They reported no significant differences between the midwifery and shared-care

group, in the cost of intrapartum care (£280 versus £276,  $P = 0.4$ ). [Homer 2001](#) calculated the costs of all aspects of care from the healthcare provider's perspective, including salaries and wages; goods and services; and repair, maintenance and renewal (RMR). The associated costs for all stages of antenatal, intrapartum and postnatal care were calculated and presented as the mean cost per woman per group. The results showed a cost-saving effect in the team midwifery group compared with the standard care arm of the study (mean cost per woman: \$2579 versus \$3483, respectively). In summary, five studies presented cost data using different economic evaluation methods. All studies suggest a cost-saving effect in intrapartum care. One study suggests a higher cost, and one study no differences in cost of postnatal care when midwife-led care is compared with medical-led maternity care. There is a lack of consistency in estimating maternity care cost among the available studies; however there seems to be a trend towards the cost-saving effect of midwife-led care in comparison with medical-led care.

## DISCUSSION

This review summarises 11 trials involving 12,276 women that took place in four countries in a wide variety of settings and health systems. The methodological quality of the included trials based on allocation concealment was 'high quality' for nine trials and 'unclear' for two trials. Sensitivity analysis to assess for any substantive difference in the overall result made very little difference to the overall estimates and the conclusions were not changed for any outcome. All trials involved midwife-led models of care that included either team or caseload midwifery, women classified as low or mixed risk, and care provided in both community and hospital settings. All trials included licensed midwives, and none included lay or traditional midwives. The review includes trials that compared midwife-led care given both during the ante- and the intrapartum period with other models of care which included obstetricians or family physicians, or both, collaborating with nurses and midwives in a variety of organisational settings.

In the primary comparison, the results consistently show less use of some interventions for women who were randomised to receive midwife-led care compared to women randomised to receive other models of care. Specifically, women were less likely to experience antenatal hospitalisation, the use of regional analgesia, episiotomy and instrumental delivery, and more likely to experience spontaneous vaginal birth, no intrapartum analgesia/anaesthesia, feeling in control during labour and childbirth and to be attended at birth by a known midwife. We did not examine intrapartum fetal death rates, but women who were randomised to receive midwife-led care compared to women randomised to receive other models of care were less likely to experience fetal loss before 24 weeks' gestation, and their babies were more likely to have a mean shorter length of neonatal stay. There were no statistically significant dif-

ferences between groups for total fetal loss/neonatal death more than or equal to 24 weeks. Overall, we did not find any increased likelihood for any adverse outcome for women or their infants associated with having been randomised to a midwife-led model of care. These results were moderate in magnitude and generally consistent across all the trials.

The subgroup analyses should be interpreted with caution, but showed a statistically significant difference in effect between caseload and team models of care, where there was a reduction in 5-minute Apgar score and fetal loss and neonatal death at greater than or equal to 24 weeks in caseload models of care. There was also a statistically significant difference in effect between hospital- and community-based models of care, where there was a reduction in use of opiate analgesia in hospital-based models of care and a decrease for 5-minute Apgar score  $< 7$  in community-based models. Other effects are consistent by level of risk, practice setting, and organisation of care. Other findings were generally consistent in direction across subgroup analyses by level of risk, practice setting, and organisation of care, suggesting that the effectiveness of midwife-led models of care is maintained for women classified both as low and high risk, and in hospital-based settings.

It is possible that practice settings such as midwife-led units can be a confounding influence on outcomes of midwife-led care, and home birth was not offered in any of the trials. Three trials offered care alongside midwife-led units ([MacVicar 1993](#); [Turnbull 1996](#); [Waldenstrom 2001](#)), which was available to women in both arms of one trial ([Waldenstrom 2001](#)) and only women in the midwife led group in two trials ([MacVicar 1993](#); [Turnbull 1996](#)). It would appear likely that the observed effects are due to the model of midwife-led care rather than the practice setting. The increased likelihood of spontaneous vaginal birth in women randomised to midwife-led models of care may be a function of increased mobility due to less use of a range of analgesics, a much greater likelihood of attendance at birth by a known midwife, and the philosophy of care on offer. Midwife-led care is a complex intervention, and it is impossible to unpick the relative importance of philosophy and continuity of care.

Government and hospital policies affect how midwives are 'allowed' to practice, and/or the institutional structure within which midwives practice, and would thus affect practices and outcomes by limiting the potential of midwife-led care in some settings. However, outcomes are generally consistent across different ways of organising midwife-led care. In the subgroup analysis, examining caseload and team care, there was evidence of differences of some treatment effects favouring caseload midwifery. However, the number of events in these analyses was low and caution is needed in their interpretation. This review cannot answer questions about the reasons why, but team midwifery models have been found to increase fragmentation of care and may have an influence on this trend ([Ashcroft 2003](#)). This is in contrast to models of health care which offer relationship continuity over time, which

have been found to prevent clients falling through 'gaps in care' (Cook 2000). Women's experiences of care reported in the original studies include maternal satisfaction with information, advice, explanation, venue of delivery and preparation for labour and birth, as well as perceptions of choice for pain relief and evaluations of carer's behaviour. In the majority of the included studies, satisfaction with various aspects of care appears to be higher in the midwife-led compared to the other models of care.

Estimates of cost and resource use employed different economic evaluation methods. Results generally suggest a cost-saving effect in intrapartum care; one study suggests a higher cost of postnatal care when midwife-led care is compared with medical-led care. However, there is a lack of consistency in estimating maternity care cost among the available studies, and there seems to be a trend towards a cost-saving effect of midwife-led care in comparison with medical-led care.

## **AUTHORS' CONCLUSIONS**

### **Implications for practice**

Midwife-led care confers benefits and shows no adverse outcomes. It should be the norm for women classified at low and high risk of complications. Policy makers and healthcare providers should be aware that such benefits are conferred whether midwives provide antenatal care in hospital or community settings. Not all areas of the world have health systems where midwives are able to provide midwife-led models of care (De Vries 2001) and health system financing is a potential barrier to implementation. Policy makers who wish to achieve clinically important improvements in maternity care, particularly around normalising and humanising birth, should consider midwife-led models of care and consider how financing of midwife-led services can be reviewed to support this.

### **Implications for research**

Questions remain about the best way to organise midwife-led care under varying conditions, and further comparisons of different models of midwife-led care would be helpful. Further research is needed on more recently developed midwife-led models of care that include home birth and greater levels of relationship continuity in community settings to women classified at low and high risk of complications (Haggerty 2003; Saultz 2003; Saultz 2004; Saultz 2005). One such model that should be evaluated is the community-based caseload model of midwife-led care. These models offer continuity of carer, with a named midwife working in partnership with associate midwives (usually two). They provide community-based outreach and locally accessible services, in association with other care providers as necessary, with the option of intrapartum care provided at home, in a midwife-led unit or in a hospital setting as appropriate.

All trials should provide greater description of intervention and standard models of care being assessed and how they are being

delivered. Although continuity of care has been identified as a core component of a model of midwife-led care, there is wide variation in the definition and measurement of continuity of care which will require greater sophistication in future studies. Future research should also assess acceptability to midwives of different models of midwife-led care that offer relational continuity. Future trials in this area would benefit from drawing on a framework for trials of complex interventions which explicitly requires theoretical modelling between processes and outcomes in the pre-trial stage (Campbell 2000).

Questions remain about why fetal loss is reduced for babies under 24 weeks' gestation in midwife-led models of care, and the impact of midwife-led models of care that improve access and continuity in relation to early antenatal care and maternal and fetal wellbeing and parenting should be explored in future research.

There remains relatively little information about the effects of midwife-led models of care on mothers' and babies' health and wellbeing in the longer postpartum period. Future research should pay particular attention to outcomes that have been under-researched, but are causes of significant morbidity, including urinary and faecal incontinence, duration of caesarean incision pain, pain during intercourse, prolonged perineal pain and birth injury (to the baby). We will add these to the review outcomes when the review is updated as available, if not already specified in this review.

There were no trials in resource constrained countries and additional trials may be required in such settings.

Little is known about whether women feel they are part of the decision making process; sense of control; maternal self-confidence; post-traumatic stress disorder, coping after the birth. There is wide variation in the instruments used to measure women's views of and experiences of care. There is a need to develop meaningful, robust, valid and reliable methods to assess psychosocial outcomes and wellbeing in pregnant and childbearing women. All trials should include an assessment of maternal and fetal wellbeing. There is a lack of consistency in estimating maternity care cost, and further research using standard approaches of cost estimation is required which also includes cost to women and families. All trials should include economic analyses of the relative costs and benefits.

Given the heterogeneity in the choice of outcome measures routinely collected and reported in randomised evaluations of models of maternity care, a core (minimum) dataset, such as that by Devane 2007, would be useful not only within multicentre trials and for comparisons between trials, but might also be a significant step in facilitating useful meta-analyses of similar studies. In addition, future trials should include measures of optimal outcomes for mothers and babies in addition to measures of morbidity.

## **ACKNOWLEDGEMENTS**

We are very grateful to the investigators who provided additional information: C Homer, H McLachlan and P Brodie. We are also grateful to Ulli Huber for initial data extraction and to Ellen Hodnett, who was involved in the early stages of the review.

## REFERENCES

### References to studies included in this review

#### **Biro 2000** {published data only}

Biro MA, Waldenstrom U, Brown S, Pannifex JH. Satisfaction with team midwifery care for low- and high-risk women: a randomized controlled trial. *Birth* 2003;**30**(1):1–10.

\* Biro MA, Waldenstrom U, Pannifex JH. Team midwifery care in a tertiary level obstetric service: a randomized controlled trial. *Birth* 2000;**27**(3):168–73.

#### **Flint 1989** {published data only}

Flint C. Know your midwife. *Nursing Times* 1988;**84**:28–32.

Flint C, Poulengeris, P. *The 'Know your midwife' report*. London: Heinemann, 1987.

\* Flint C, Poulengeris P, Grant AM. The 'Know your midwife' scheme - a randomised trial of continuity of care by a team of midwives. *Midwifery* 1989;**5**:11–6.

#### **Harvey 1996** {published data only}

\* Harvey S, Jarrell J, Brant R, Stainton C, Rach D. A randomized, controlled trial of nurse-midwifery care. *Birth* 1996;**23**:128–35.

Harvey S, Rach D, Stainton MC, Jarrell J, Brant R. Evaluation of satisfaction with midwifery care. *Midwifery* 2002;**18**(4):260–7.

#### **Hicks 2003** {published data only}

Hicks C, Spurgeon P, Barwell F. Changing childbirth: a pilot project. *Journal of Advanced Nursing* 2003;**42**(6):617–28.

#### **Homer 2001** {published data only}

Homer C. Incorporating cultural diversity in randomised controlled trials in midwifery. *Midwifery* 2000;**16**:252–9.

\* Homer C, Davis G, Brodie P, Sheehan A, Barclay L, Wills J, et al. Collaboration in maternity care: a randomised controlled trial comparing community-based continuity of care with standard hospital care. *BJOG: an international journal of obstetrics and gynaecology* 2001;**108**:16–22.

Homer CS, Davis GK, Brodie PM. What do women feel about community-based antenatal care?. *Australian & New Zealand Journal of Public Health* 2000;**24**:590–5.

Homer CS, Davis GK, Cooke M, Barclay LM. Women's experiences of continuity of midwifery care in a randomised controlled trial in Australia. *Midwifery* 2002;**18**(2):102–12.

Homer CS, Matha DV, Jordan LG, Wills J, Davis GK. Community-based continuity of midwifery care versus standard hospital care: a cost analysis. *Australian Health Review* 2001;**24**(1):85–93.

#### **Kenny 1994** {published data only}

\* Kenny P, Brodie P, Eckerman S, Hall J. *Final Report. Westmead Hospital Team Midwifery Project Evaluation*. Sydney: University of Sydney, 1994.

#### **MacVicar 1993** {published data only}

MacVicar J, Dobbie G, Owen-Johnstone L, Jagger C, Hopkins M, Kennedy J. Simulated home delivery in hospital: a randomised controlled trial. *British Journal of Obstetrics and Gynaecology* 1993;**100**:316–23.

#### **North Stafford 2000** {published data only}

North Staffordshire Changing Childbirth Research Team. A randomised study of midwifery caseload care and traditional 'shared-care'. *Midwifery* 2000;**16**:295–302.

#### **Rowley 1995** {published data only}

Rowley MJ, Hensley MJ, Brinsmead MW, Wlodarczyk JH. Continuity of care by a midwife team vs routine care during pregnancy and birth: a randomised trial. *Medical Journal of Australia* 1995;**163**:289–93.

#### **Turnbull 1996** {published data only}

Cheyne H, McGinley M, Turnbull D, Holmes A, Shields N, Greer I, et al. Midwife managed care: results of a randomised controlled trial of 1299 women. *Prenatal and Neonatal Medicine* 1996;**1**(Suppl 1):129.

Holmes A, McGinley M, Turnbull D, Shields N, Hillan E. A consumer driven quality assurance model for midwifery. *British Journal of Midwifery* 1996;**4**(10):512–18.

McGinley M, Turnbull D, Fyvie H, Johnstone I, MacLennan B. Midwifery development unit at Glasgow Royal Maternity Hospital. *British Journal of Midwifery* 1995;**3**(7):362–71.

Shields N, Holmes A, Cheyne H. Knowing your midwife in labour. *British Journal of Midwifery* 1995;**7**(8):504–10.

Shields N, Reid M, Cheyne H, Holmes A, McGinley M, Turnbull D, et al. Impact of midwife-managed care in the postnatal period: an exploration of psychosocial outcomes. *Journal of Reproductive and Infant Psychology* 1997;**15**:91–108.

Shields N, Turnbull D, Reid M, Holmes A, Cheyne H, McGinley M, et al. Satisfaction with midwife-managed care in different time periods: a randomised controlled trial of 1299 women. *Midwifery* 1998;**14**:85–93.

Shields N, Turnbull D, Reid M, Holmes A, Cheyne H, McGinley M, et al. Women's satisfaction and continuity of care with midwife managed care. *Prenatal and Neonatal Medicine* 1996;**1**(1):320.

Turnbull D, Holmes A, Cheyne H, Shields N, McGinley M, McIlwaine G, et al. Does midwife-led care work? The results of a randomised controlled trial of 1299 women. 27th British Congress of Obstetrics and Gynaecology; 1995 July 4-7; Dublin, Ireland. 1995; 527.

Turnbull D, Holmes A, Shields N, Cheyne H, Twaddle S, Harper Gilmour W, et al. Randomised, controlled trial of efficacy of midwife-managed care. *Lancet* 1996;**348**:213-8.

Turnbull D, McGinley M, Fyvie M, Johnstone IEA. Implementation and evaluation of a midwifery development unit. *British Journal of Midwifery* 1995;**3**(9):465-8.

Turnbull D, Reid M, McGinley M, Shields N. Changes in midwife attitudes to their professional role following implementation of the midwifery development unit. *Midwifery* 1995;**11**(3):110-9.

Turnbull D, Shields N, McGinley M, Holmes A, Cheyne H, Reid M, et al. Professional issues: can midwife-managed units improve continuity of care?. *British Journal of Midwifery* 1999;**7**(8):499-503.

Young D, Lees A, Twaddle S. The costs to the NHS of maternity care: midwife-managed vs shared. *British Journal of Midwifery* 1997; **5**(8):465-72.

Young D, Shields N, Holmes A, Turnbull D, Twaddle S. Aspects of antenatal care. A new style of midwife-managed antenatal care: costs and satisfaction.. *British Journal of Midwifery* 1997;**5**:540-5.

#### **Waldenstrom 2001** {published data only}

Waldenstrom U, Brown S, McLachlan H, Forster D, Brennecke S. Does team midwife care increase satisfaction with antenatal, intrapartum, and postpartum care? A randomized controlled trial. *Birth* 2000;**27**(3):156-67.

Waldenstrom U, McLachlan H, Forster D, Brennecke S, Brown S. Team midwife care: maternal and infant outcomes. *Australian and New Zealand Journal of Obstetrics and Gynaecology* 2001;**41**(3):257-64.

## **References to studies excluded from this review**

#### **Berglund 1998** {published data only}

Berglund A, Lindmark GC. Health services effects of a reduced routine programme for antenatal care. *European Journal of Obstetrics & Gynecology and Reproductive Biology* 1998;**77**(2):193-9.

#### **Berglund 2007** {published data only}

\* Berglund A, Lindberg M, Nystrom L, Lindmark G. Combining the perspectives of midwives and doctors improves risk assessment in early pregnancy. *Acta Obstetrica et Gynecologica Scandinavica* 2007; **86**(2):177-84.

Berglund A, Lindmark G. Midwife managed care - impact on use of health services: and area-based randomised controlled trial. XVI FIGO World Congress of Obstetrics & Gynecology (Book 4); 2000 Sept 3-8; Washington DC, USA. 2000:116.

#### **Chambliss 1991** {published data only}

\* Chambliss L, Daly C, Medearis AL, Ames M, Turnquist R, Kayne M, et al. Significant differences in cesarean birth rates for resident physician and nurse midwife services are the result of selection criteria. *American Journal of Obstetrics and Gynecology* 1991;**164**:313.

Chambliss LR, Daly C, Medearis AL, Ames M, Kayne M, Paul R. The role of selection bias in comparing cesarean birth rates between physician and midwifery management. *Obstetrics & Gynecology* 1992; **80**(2):161-5.

#### **Chapman 1986** {published data only}

Chapman MG, Jones M, Spring JE, De Swiet M, Chamberlain GVP. The use of a birthroom: a randomized controlled trial comparing delivery with that in the labour ward. *British Journal of Obstetrics and Gynaecology* 1986;**93**:182-7.

#### **Giles 1992** {published data only}

Giles W, Collins J, Ong F, MacDonald R. Antenatal care of low risk obstetric patients by midwives. A randomized controlled trial. *Medical Journal of Australia* 1992;**157**:158-61.

#### **Heins 1990** {published data only}

Heins HC, Nance NW, McCarthy BJ, Efrid CM. A randomized trial of nurse-midwifery prenatal care to reduce low birth weight. *Obstetrics & Gynecology* 1990;**75**:341-5.

#### **Hildingsson 2003** {published data only}

Hildingsson I, Waldenstrom U, Radestad I. Swedish women's interest in home birth and in-hospital birth center care. *Birth* 2003;**30**(1): 11-22.

#### **Hundley 1994** {published data only}

Hundley VA, Cruickshank FM, Lang GD, Glazener CMA, Milne JM, Turner M, et al. Midwife managed delivery unit: a randomised controlled comparison with consultant led care. *BMJ* 1994;**309**: 1400-4.

Hundley VA, Cruickshank FM, Milne JM, Glazener CMA, Lang GD, Turner M, et al. Satisfaction and continuity of care: staff views of care in a midwife-managed delivery unit. *Midwifery* 1995;**11**:163-73.

Hundley VA, Donaldson C, Lang GD, Cruickshank FM, Glazener CMA, Milne JM, et al. Costs of intrapartum care in a midwife managed delivery unit and a consultant led labour ward. *Midwifery* 1995; **11**:103-109.

#### **James 1988** {unpublished data only}

James DK. A comparison of a schematic approach to antenatal care and conventional shared care. Personal communication 1988.

#### **Kelly 1986** {unpublished data only}

Kelly J. Comparison of two different methods of delivering antenatal care, one with components provided by an obstetrician, the other by a midwife. Personal communication 1986.

#### **Klein 1984** {published data only}

Klein M, Papageorgiou AN, Westreich R, Spector-Dunsky L, Elkins V, Kramer MS, et al. Care in a birth room vs a conventional setting: a controlled trial. *Canadian Medical Association Journal* 1984;**131**: 1461-6.

#### **Law 1999** {published data only}

Law YY, Lam KY. A randomized controlled trial comparing midwife-managed care and obstetrician-managed care for women assessed to be at low risk in the initial intrapartum period. *Journal of Obstetrics & Gynaecology Research* 1999;**25**:107-12.

#### **Marks 2003** {published data only}

Marks MN, Siddle K, Warwick C. Can we prevent postnatal depression? A randomized controlled trial to assess the effect of continuity of midwifery care on rates of postnatal depression in high-risk

women. *Journal of Maternal-Fetal and Neonatal Medicine* 2003;**13**: 119–27.

**Runnerstrom 1969** {published data only}

Runnerstrom L. The effectiveness of nurse-midwifery in a supervised hospital environment. *Bulletin of the American College of Midwives* 1969;**14**:40–52.

**Slome 1976** {published data only}

Slome C, Wetherbee H, Daly M, Christensen K, Meglen M, Thiede H. Effectiveness of certified nurse-midwives. A prospective evaluation study. *American Journal of Obstetrics and Gynecology* 1976;**124**:177–82.

**Stevens 1988** {unpublished data only}

Stevens A. A randomised controlled trial of community antenatal care in central Birmingham. Personal communication 1988.

**Tucker 1996** {published data only}

Ratcliffe J, Ryan M, Tucker J. The costs of alternative types of routine antenatal care for low-risk women: shared care vs care by general practitioners and community midwives. *Journal of Health Services & Research Policy* 1996;**1**:135–40.

Tucker JS, Hall MH, Howie PW, Reid ME, Barbour RS, Florey CD, et al. Should obstetricians see women with normal pregnancies? A multicentre randomised controlled trial of routine antenatal care by general practitioners and midwives compared with shared care led by obstetricians. *BMJ* 1996;**312**:554–9.

**Waldenstrom 1997** {published data only}

Waldenstrom U, Nilsson CA. A randomized controlled study of birth center care versus standard maternity care: effects on women's health. *Birth* 1997;**24**(1):17–26.

Waldenstrom U, Nilsson CA. Experience of childbirth in birth center care: a randomized controlled trial. *Acta Obstetrica et Gynecologica Scandinavica* 1994;**73**:547–54.

Waldenstrom U, Nilsson CA. No effect of birth centre care on either duration or experience of breast feeding, but more complications: findings from a randomised controlled trial. *Midwifery* 1994;**10**:8–17.

Waldenstrom U, Nilsson CA. Women's satisfaction with birth center care: a randomized, controlled study. *Birth* 1993;**20**(1):3–13.

Waldenstrom U, Nilsson CA, Winbladh B. The Stockholm birth centre trial: maternal and infant outcome. *British Journal of Obstetrics and Gynaecology* 1997;**104**(4):410–8.

## References to ongoing studies

**Begley 2007** {unpublished data only}

Begley CM, Devane D. An evaluation of the effectiveness of midwifery-led services in the Health Service Executive-Dublin North East: The MidU study. [www.controlled-trials.com](http://www.controlled-trials.com) (accessed 30 October 2007).

## Additional references

**Altman 1996**

Altman DG, Bland JM. Detecting skewness from summary information. *BMJ* 1996;**313**:1200.

**Ashcroft 2003**

Ashcroft B, Elstein M, Boreham N, Holm S. Prospective semistructured observational study to identify risk attributable to staff deployment, training, and updating opportunities for midwives. *BMJ* 2003;**327**(7415):584.

**Benjamin 2001**

Benjamin Y, Walsh D, Taub N. A comparison of partnership caseload midwifery care with conventional team midwifery care: labour and birth outcomes. *Midwifery* 2001;**17**(3):234–40.

**Campbell 2000**

Campbell M, Fitzpatrick R, Haines A, Kinmonth AL, Sandercock P, Spiegelhalter D, et al. Framework for design and evaluation of complex interventions to improve health. *BMJ* 2000;**321**(7262):694–6.

**Cook 2000**

Cook RI, Render M, Woods DD. Gaps in the continuity of care and progress on patient safety. *BMJ* 2000;**320**:791–4.

**De Vries 2001**

De Vries R, Benoit C, Van Teijlingen E, Wrede S. *Birth by design: pregnancy, maternity care and midwifery in North America and Northern Europe*. New York: Routledge, 2001.

**Deeks 2001**

Deeks JJ, Bradburn MJ, Altman DG. Statistical methods for examining heterogeneity and combining results from several studies in meta-analysis. In: Egger M, Davey Smith G, Altman DG editor(s). *Systematic reviews in health care: meta-analysis in context*. London: BMJ Publication, 2001.

**Devane 2007**

Devane D, Begley CM, Clarke M, Horey D, OBoyle C. Evaluating maternity care: a core set of outcome measures. *Birth* 2007;**34**(2): 164–72.

**Flint 1987**

Flint C, Poulengeris P. *The 'Know your midwife' report*. London: Heinemann, 1987.

**Fraser 2000**

Fraser W, Hatem-Asmar M, Krauss I, Maillard F, Breart G, Blais R. "Comparison of midwifery care to medical care in hospitals in the Quebec Pilot Projects study: clinical indicators". *Canadian Journal of Public Health* 2000;**91**(1):15–11.

**Freeman 2007**

Freeman GK, Woloshynowych M, Baker R, Boulton M, Guthrie B, et al. *Continuity of care 2006: what have we learned since 2000 and what are policy imperatives now? Report for the National Co-ordinating Centre for NHS Service Delivery and Organisation R & D (NCCSDO)*. London: NCCSDO, 2007.

**Gates 2005**

Gates S. Methodological Guidelines. In: The Editorial Team. Pregnancy and Childbirth Group. About The Cochrane Collaboration (Collaborative Review Groups (CRGs)) 2005, Issue 2.

**Green 2000**

Green J, Renfrew M, Curtis PA. Continuity of carer: what matters to women? A review of the evidence. *Midwifery* 2000;**16**:186–96.

**Haggerty 2003**

Haggerty JL, Reid RJ. Continuity of care: a multidisciplinary review. *BMJ* 2003;**327**(7425):1219–21.



**Henderson 2001**

Henderson J, McCandlish R, Kumiega L, Petrou S. Systematic review of economic aspects of alternative modes of delivery. *BJOG: an international journal of obstetrics and gynaecology* 2001;**108**(2):149–57.

**Higgins 2005**

Higgins JPT, Green S, editors. Cochrane Handbook for Systematic Reviews of Interventions 4.2.4 [updated March 2005]. In: The Cochrane Library, Issue 2, 2005. Chichester, UK: John Wiley & Sons, Ltd.

**Hodnett 2000**

Hodnett ED. Continuity of caregivers for care during pregnancy and childbirth. *Cochrane Database of Systematic Reviews* 2000, Issue 1. [Art. No.: CD000062. DOI: 10.1002/14651858.CD000062]

**Hodnett 2005**

Hodnett ED, Downe S, Edwards N, Walsh D. Home-like versus conventional institutional settings for birth. *Cochrane Database of Systematic Reviews* 2005, Issue 1. [Art. No.: CD000012. DOI: 10.1002/14651858.CD000012.pub2]

**Johnson 2005**

Johnson M, Stewart H, Langdon R, Kelly P, Yong L. A comparison of the outcomes of partnership caseload midwifery and standard hospital care in low risk mothers. *Australian Journal of Advanced Nursing* 2005;**22**(3):21–7.

**Koblinsky 2006**

Koblinsky M, Matthews Z. “Going to scale with professional skilled care”. *Lancet* 2006;**368**(9544):1377–86.

**McCourt 2006**

McCourt C, Stevens S, Sandall J, Brodie P. Working with women: developing continuity in practice. In: Page LA, McCandlish R editor (s). *The new midwifery*. 2nd Edition. Churchill Livingstone, 2006: 141–66.

**Olsen 1998**

Olsen O, Jewell MD. Home versus hospital birth. *Cochrane Database of Systematic Reviews* 1998, Issue 3. [Art. No.: CD000352. DOI: 10.1002/14651858.CD000352]

**RCOG 2001**

Royal College of Obstetricians and Gynaecologists. *The National Sentinel Caesarean Section Audit Report*. London: RCOG Clinical Effectiveness Support Unit, 2001. [ISBN 1–900364–66–2.]

**RevMan 2003**

The Nordic Cochrane Centre, The Cochrane Collaboration. Review Manager (RevMan). 4.2 for Windows. Copenhagen: The Nordic Cochrane Centre, The Cochrane Collaboration, 2003.

**Rooks 1999**

Rooks JP. The midwifery model of care. *Journal of Nurse-Midwifery* 1999;**44**(4):370–4.

**Sandall 2001**

Sandall J, Davies J, Warwick C. *Evaluation of the Albany Midwifery Practice: final report*. London: King’s College, London, Florence Nightingale School of Nursing and Midwifery, 2001.

**Saultz 2003**

Saultz JW. Defining and measuring interpersonal continuity of care. *Annals of Family Medicine* 2003;**1**(3):134–43.

**Saultz 2004**

Saultz JW, Albedaiwi W. Interpersonal continuity of care and patient satisfaction: a critical review. *Annals of Family Medicine* 2004;**2**(5): 445–51.

**Saultz 2005**

Saultz JW, Lochner J. Interpersonal continuity of care and care outcomes: a critical review. *Annals of Family Medicine* 2005;**3**(2):159–66.

**Saunders 2000**

Saunders D, Boulton M, Chapple J, Ratcliffe J, Levitan J. *Evaluation of the Edgware Birth Centre Middlesex*. London: North Thames Perinatal Public Health, 2000.

**Sibbald 2004**

Sibbald B, Shen J, McBride A. Changing the skill-mix of the health care workforce. *Journal of Health Services Research & Policy* 2004;**9**(1):28–38.

**Waldenstrom 1998**

Waldenstrom U, Turnbull D. A systematic review comparing continuity of midwifery care with standard maternity services. *BJOG: an international journal of obstetrics and gynaecology* 1998;**105**:1160–70.

**WHO 2006**

World Health Organization. *The World Health Report: working together for health*. Geneva: WHO, 2006.

**Young 1997**

Young D, Lees A, Twaddle S. The costs to the NHS of maternity care: midwife-managed vs shared. *British Journal of Midwifery* 1997; **5**(8):465–72.

\* Indicates the major publication for the study

## CHARACTERISTICS OF STUDIES

## Characteristics of included studies [ordered by study ID]

### Biro 2000

---

Methods	<p>RCT conducted 1993-95.</p> <p>Randomisation on presentation at antenatal clinic by midwife who telephoned records staff to select an opaque envelope containing computer allocated paper strips with the text “standard care” or “team midwife led care”.</p> <p>Available case analysis.</p>
Participants	<p>Setting: public tertiary hospital, Monash Medical Centre, Melbourne, Australia.</p> <p>Participants included women at low and high risk of complications.</p> <p>Exclusion criteria: women who requested shared obstetric care, needed care in the maternal-fetal medicine unit, were &gt; 24 weeks’ gestation, did not speak English.</p> <p>A total of 502 were allocated to team midwifery care and 498 to standard care.</p> <p>Loss to follow up = 14 team care and 18 standard care.</p> <p>95% women allocated to team care received team care.</p> <p>83% women allocated to standard care received care from doctors only.</p>
Interventions	<p>Experimental: team of 7 full-time midwives who provided antenatal, intrapartum, and some postnatal care in hospital in consultation with medical staff. Doctors and team midwife jointly saw women at 12-16, 28, 36, 41 weeks. Women at high risk of complications had individual care plan.</p> <p>Control: various options of care including shared care between GPs in the community and hospital obstetric staff, shared care between midwives in a community health centre and hospital obstetric staff, care by hospital obstetric staff only, and less commonly, care by hospital midwives in collaboration with obstetric staff. Women within these options experienced a variable level of continuity of care during their pregnancy, from seeing the same midwife or doctor at most visits to seeing several doctors and midwives.</p>
Outcomes	<p>Maternal: primary outcome = SVD, pain relief, mode of birth, fetal monitoring, oxytocin use, acceleration, induction, perineal status, length of hospital stay, and maternal satisfaction.</p> <p>Neonatal: admission to special care, birthweight, gestation, Apgar score, length of hospital stay.</p> <p>Maternal and fetal mortality.</p>
Notes	<p>Two groups similar at baseline. 80% of experimental group and 0.3% of standard group had previously met midwife attending labour.</p>

---

### Risk of bias

---

Item	Authors’ judgement	Description
Allocation concealment?	Yes	A - Adequate

---

### Flint 1989

---

Methods	<p>RCT conducted 1983-1985.</p> <p>Zelen design.</p> <p>After 1st visit to hospital, women who met eligibility criteria were randomised to midwife-led care or standard care using “sealed opaque envelopes”.</p>
---------	---

---

## Flint 1989

(Continued)

	Available case analysis.
Participants	Setting: tertiary hospital and community settings, St George's Hospital, London, UK. Participants included women at low risk of complications who booked at the study hospital and were likely to receive all their antenatal care at that hospital. Exclusion criteria: under 5 feet tall, serious medical problems, previous uterine surgery, past obstetric history of > 2 miscarriages/TOP/SB/NND, Rh antibodies. A total of 503 women were allocated to team-midwifery care and 498 to standard care. 43 women declined team care and received standard care but have been analysed in team-care group. Loss to follow up = 15 team care and 19 standard care. 91% women allocated to team care received team care.
Interventions	Experimental: team of 4 midwives who provided antenatal, intrapartum and postnatal care in hospital, and postnatal care in the community for women in predefined geographic area. Obstetrician seen at 36 and 41 weeks as appropriate. Control: standard antenatal, intrapartum and postpartum care provided by assortment of midwives and obstetricians.
Outcomes	Maternal: antenatal admission, induction, oxytocin, acceleration, pain relief, mode of birth, perineal status, continuity of care, satisfaction with pain relief and control. Neonatal: admission to special care, birthweight, Apgar score. Maternal and fetal mortality. Economic analysis.
Notes	At baseline, more Asian women in control group (18% vs 10%) and more smokers in experimental group (30% vs 22%). Sub-analysis of casenotes found that 98% of experimental group and 20% of standard group had previously met midwife attending labour. Data for instrumental birth discrepancy and drawn from report and not published paper.

### *Risk of bias*

Item	Authors' judgement	Description
Allocation concealment?	Unclear	B - Unclear

## Harvey 1996

Methods	RCT conducted 1992-1994. Eligible women responding to advertisement to join study were randomised by a series of consecutively-numbered sealed opaque envelopes containing a computer-generated random allocation. Analysed in allocated groups except for 6 post-randomisation exclusions.
Participants	Setting: range of city hospitals and community settings in Alberta, Canada. Participants included women at low risk of complications who requested and qualified for nurse-midwife led care. Women recruited by advertising. Exclusion criteria: past history of caesarean section, primigravidas < 17 or > 37, > 24 weeks' gestation at time of entry to study. A total of 109 women randomised to team-midwife led care and 109 to standard care. Loss to follow up = 8 team care and 16 standard care.

## Harvey 1996

(Continued)

---

The number of women allocated to team care who received team care is unknown.

---

Interventions	Experimental: team of 7 nurse-midwives who provided antenatal and intrapartum care in the hospital and postnatal care in the community. Obstetrician seen at booking and 36 weeks. Control: physician care (family practice or obstetrician) which women chose from a range of city hospitals following usual process.
Outcomes	Maternal: ultrasound use in pregnancy, antenatal complications, mode of birth, perineal status, pain relief, acceleration, oxytocin, length of hospital stay and satisfaction. Neonatal: admission to special care, birthweight, Apgar score. Maternal and fetal mortality.
Notes	At baseline, more women in experimental group had longer period in education (16 years vs 15.23 years). Level of continuity not reported.

---

### *Risk of bias*

---

Item	Authors' judgement	Description
Allocation concealment?	Yes	A - Adequate

---

## Hicks 2003

---

Methods	RCT conducted date unknown. Eligible women booking for care were randomised by giving each woman a sealed envelope containing one of two care options. The envelopes had been shuffled previously by an individual not involved in the recruitment process, and then numbered consecutively.
Participants	Setting: tertiary hospital and community, UK. Participants included women at low risk of complications. A total of 100 women randomised to team midwife-led care and 100 to standard care. Loss to follow up = 19 team care and 8 standard. Cause of loss to follow up due to non-response to questionnaires. All women received their allocated intervention.
Interventions	Experimental: team of 8 midwives who provided antenatal, intrapartum and postnatal care 24 hours a day, 7 days a week in both hospital and community. The team was attached to a GP practice. Referral to obstetrician as necessary. Control: shared care between community and hospital midwives and GPs and obstetricians when necessary. Women delivered by hospital midwife or community midwife if under domino scheme (1 midwife provides care for a woman throughout pregnancy, accompanies her into hospital for birth and returns home with her and baby a few hours after the birth, and care in postnatal period).
Outcomes	Primary outcome = maternal satisfaction. Maternal: continuity of care, mode of birth, perineal status, epidural. Neonatal: none reported.
Notes	Two groups similar at baseline. 71% of experimental group and 14% of standard group had previously met midwife attending labour.

---

### *Risk of bias*

## Hicks 2003

(Continued)

Item	Authors' judgement	Description
Allocation concealment?	Yes	A - Adequate

## Homer 2001

Methods	<p>RCT conducted between 1997-1998.</p> <p>Zelen method of randomisation.</p> <p>Consent sought after randomisation for those allocated to team-midwife care.</p> <p>Eligible women referred for hospital care by GPs were randomised remotely prior to first hospital visit using computer-generated random numbers and stratified by parity. Women in both groups were aware they were part of a study. Available case analysis.</p>
Participants	<p>Setting: public tertiary hospital and community, Sydney, Australia. Participants included women at low and high risk of complications who lived in the catchment area and planned to have baby in the delivery suite.</p> <p>Exclusion criteria: women more than 24 weeks' gestation at their first visit to the hospital, women with an obstetric history of 2 previous caesareans or a previous classical caesarean and medical history of significant maternal disease.</p> <p>A total of 640 women were allocated to team-midwife led care and 643 to standard care.</p> <p>Loss to follow up: 46/42 moved away.</p> <p>483/550 (88%) received team-midwifery model of care.</p> <p>537/539 (100%) received standard care.</p>
Interventions	<p>Experimental: 2 teams of 6 midwives sharing a caseload of 300 women a year/team. Provided antenatal care in outreach community-based clinics, intrapartum and postpartum hospital and community care. The obstetrician or obstetric registrar did not see women routinely, but acted as a consultant and reviewed women only as necessary. Women who developed complications during their pregnancy continued to receive care from the same group of carers.</p> <p>Control: standard care provided by hospital midwives and doctors in hospital-based antenatal clinic delivery suite and postnatal ward. Woman at high risk of complications were seen by obstetrician or registrar. Low-risk women were seen by midwives and shared care with GPs in a shared model of care.</p>
Outcomes	<p>Primary outcome: caesarean section.</p> <p>Maternal: antenatal complications, onset of labour, pain relief, fetal monitoring, augmentation, acceleration, mode of delivery, PPH, retained placenta, satisfaction and sense of control in childbirth.</p> <p>Neonatal: Apgar scores, admission to special care. Maternal and fetal mortality.</p> <p>Cost analysis.</p>
Notes	<p>2 groups similar at baseline. 63% of experimental group and 21% of standard group had previously met midwife attending labour.</p>

### *Risk of bias*

Item	Authors' judgement	Description
Allocation concealment?	Yes	A - Adequate

## Kenny 1994

Methods	RCT conducted 1992-1993. Eligible women given information about the study at booking appointment and allocated a sealed numbered randomisation envelope. The number was recorded. At next appointment, women who agreed to participate were allocated group by program midwife who opened the envelope at this point. Analysis by intention to treat.
Participants	Setting: Westmead public hospital, NSW, Australia. Participants included women at low and high risk of complications who lived in the catchment area and planned to have a baby in the public hospital. Exclusion criteria: Women requiring the drug use in pregnancy service, or booked after 16 weeks gestation. A total of 213 women were allocated to team-midwifery care and 233 to standard care. Loss to follow up = 19 team care and 22 standard who either moved or had a miscarriage.
Interventions	Experimental: team of 6.8 WTE midwives sharing a caseload. Provided antenatal and intrapartum care in hospital and postnatal care in hospital and community. The obstetrician saw all women at first visit and 32 weeks, and after 40 weeks, and as appropriate. Team midwife was on call for out of hours care. Control: Low-risk women seen in midwives' hospital antenatal clinics, and all other women seen by medical staff. Women received intrapartum care from delivery suite midwives, and postnatal care from midwives on postnatal ward and community postnatal care.
Outcomes	Maternal: number consultations, continuity, length of stay, number home visits, antenatal admissions, Analgesia in labour, duration labour, induction, augmentation, mode of delivery, satisfaction. Neonatal: feeding method, gestation, Apgar score, admission to NICU.
Notes	2 groups similar at baseline. 96% of experimental group and 13% of standard group had previously met midwife attending labour.

### *Risk of bias*

Item	Authors' judgement	Description
Allocation concealment?	Yes	A - Adequate

## MacVicar 1993

Methods	RCT conducted between 1989-1991. Zelen method of randomisation conducted prior to assessment for eligibility at first clinic visit. Antenatal clinic clerk attached consecutively numbered sealed opaque envelope to records of 7906 women attending hospital antenatal clinic for the first time. Of these, 3510 (44%) were considered eligible for the study, and the envelopes were opened. Allocation by random sequence with 2:1 allocation in favour of team-midwife led care. Women in the standard care group not informed about the trial. No statement of losses or exclusions.
Participants	Setting: tertiary hospital and community in Leicester, UK. Participants included women at low risk of complications. Excluded from randomisation: mothers who had a previous caesarean section or difficult vaginal delivery, a complicating general medical condition, a previous stillbirth or neonatal death, or a previous small-for-

## MacVicar 1993

(Continued)

gestational-age baby, multiple pregnancy, Rhesus antibodies, and a raised level of serum alpha-feto protein. A total of 2304 women were allocated to team midwifery and 1206 to standard care. 189/2304 (8%) women opted out of team-midwife care post-randomisation and were analysed by intention-to-treat analysis. 1044 (45%) women transferred to medical-led care (537 antenatally and 507 intrapartum).

Interventions	Experimental: team of 2 midwifery sisters assisted by 8 staff midwives provided hospital-based antenatal, intrapartum (in hospital-based 3 room home-from-home unit (no EFM or epidural) and hospital postnatal care only. All the staff were volunteers. Antenatal midwife-led hospital clinic with scheduled visits at 26, 36 and 41 weeks' gestation. Intervening care shared with GPs and community midwives. Referral to obstetrician as appropriate. At 41 weeks mandatory referral to consultant. Other indications for transfer were prolonged pregnancy, vaginal bleeding, failure to progress, rupture of membranes without signs of labour longer than 12 hours. Postnatal care in community provided by community midwife and GP. Control group: received shared antenatal care with GP and midwife. Intrapartum care provided by hospital staff.
Outcomes	Maternal: antenatal hospital admission, fetal monitoring, induction, augmentation, intrapartum complications, length of labour, pain relief, perineal status, transfer rates, satisfaction. Neonatal: birthweight, Apgar score, paediatrician required. Maternal and fetal mortality.
Notes	At baseline more women in control group smoked. Women in the team-midwifery group also had access to the home-from-home unit which women in the standard-care group did not have, which could be a confounding factor. 189/2304 (8%) women refused to participate in team midwifery and had standard care. There is also substantial crossover in this trial, 537 (23%) A/N and 99 (4%) intrapartum. Level of continuity not reported.

### Risk of bias

Item	Authors' judgement	Description
Allocation concealment?	Yes	A - Adequate

## North Stafford 2000

Methods	RCT conducted date unknown. Cluster randomisation: 6 geographic areas chosen to represent urban/rural locations containing 3 pairs. 1 of each pair chosen at random to be experimental site and standard care site. Individual consent was not taken.
Participants	Setting: tertiary hospital and community, UK. Participants included women at low and high risk of complications booking for care in the study geographical areas. A total of 770 women were randomised to midwife-led caseload care and 735 to standard-care group. Loss to follow up: not reported. Data are only reported for those completing the study.

## North Stafford 2000

(Continued)

Interventions	Experimental: 3 geographic areas with 21 wte midwives working in 3 practices offering a caseload model of care. Each midwife was attached to 2-3 GP practices and cared for 35-40 women. Midwives worked in pairs/threesomes. Caseload midwives were existing community midwives, plus new midwives recruited from community and hospital resulting in a mix of senior and junior staff. Monthly antenatal care in the community, intrapartum and postnatal care in hospital and postnatal care in the community provided. Control: shared care in the community between GPs, community midwives and obstetricians. Each community midwife cared for 100/150 women each.
Outcomes	Primary outcome: SVD. Maternal: length of labour, mode of delivery, induction, acceleration, perineal status, epidural. Neonatal: gestation, advanced resuscitation, admission to special care, birthweight. Maternal and fetal mortality.
Notes	Two groups similar at baseline. 95% of experimental group and 7% of standard group had previously met midwife attending labour.

### Risk of bias

Item	Authors' judgement	Description
Allocation concealment?	No	C - Inadequate

## Rowley 1995

Methods	RCT conducted between 1991-1992. Women attending hospital antenatal clinic assessed for eligibility. Allocated by computer-generated random assignment to team midwife-led care or standard care after stratification for risk category (high/low) and parity (nulliparous or not). Available case analysis.
Participants	Setting: John Hunter hospital, Newcastle, NSW, Australia. Participants included women booked for delivery at hospital of low and high risk. Exclusion criteria: women who had chosen shared antenatal care with their GP or had a substance abuse problem. 405 women were allocated to team care and 409 to standard care. Loss to follow up: no data available on 12 team and 4 standard care. 80% women randomised to team care received it.
Interventions	Experimental: team of 6 experienced and newly graduated midwives provided antenatal care, intrapartum care, and postnatal care in hospital. Women at low risk had scheduled consultations with an obstetrician at 12-16, 36, 41 weeks and additional consultations as needed. Women at high risk had consultations with an obstetrician at a frequency determined according to their needs. Control: received antenatal care from hospital physicians and intrapartum and postnatal care from midwives and doctors working in the delivery suite, and the postnatal ward. Women were usually seen by a doctor at each visit. Control-group midwives were also a mix of experienced and newly qualified midwives.
Outcomes	Maternal: antenatal admission, antenatal class attendance, induction, acceleration, pain relief, length of labour, mode of delivery, perineal status, breastfeeding at discharge, satisfaction.



## Rowley 1995

---

(Continued)

	Neonatal: gestation, Apgar score, admission to special care, birthweight. Maternal and fetal mortality and cost effectiveness.	
Notes	2 groups similar at baseline. Level of continuity not reported.	
<b>Risk of bias</b>		
<b>Item</b>	<b>Authors' judgement</b>	<b>Description</b>
Allocation concealment?	Unclear	B - Unclear

---

## Turnbull 1996

---

Methods	RCT conducted between 1993-1994. Following screening for eligibility, women randomly assigned without stratification to midwife-led caseload care or standard care. Restricted randomisation scheme (random permuted blocks of 10) by random-number tables prepared for each clinic by a clerk not involved in determining eligibility or involved in care. The research team telephoned a clerical officer in a separate office for care allocation for each woman. Available case analysis.
Participants	Setting: Glasgow Royal Maternity Hospital, UK. Participants included all women at low risk of complications who booked for antenatal care at the hospital. Exclusion criteria included women booking after 16 weeks of pregnancy, not living in catchment area, medical/obstetric complications. A total of 648 women were allocated to caseload midwifery and 651 women to the standard group. Loss to follow up: 5 team care and 16 shared care.
Interventions	Experimental: care was provided by 20 midwives who volunteered to join the MDU. Each pregnant woman had a named midwife whom she met at her first booking visit who aimed to provide the majority of care. When the named midwife was not available, care was provided by up to 3 associate midwives. Women not seen by medical staff at booking. Antenatal care was provided at home, community-based clinics or hospital clinics. Intrapartum care was in hospital (MDU - 3 rooms with fewer monitors and homely surroundings) or main labour suite. Postnatal care was provided in designated 8-bed MDU ward and community. A medical visit was scheduled where there was a deviation from normal. Control: All women seen by medical staff at booking. Shared antenatal care with from midwives, hospital doctors and GPs/family doctors. Intrapartum care from labour ward midwife on labour suite. Postnatal care on postnatal ward and community by community midwife.
Outcomes	Maternal: mean number antenatal visits, induction, fetal monitoring, acceleration, pain relief, length of labour, mode of delivery, perineal status, antenatal and intrapartum complications, satisfaction, depression, breastfeeding at discharge, length of stay, transfer rates. Neonatal: gestation, birthweight, Apgar score, admission to special care. Maternal and fetal mortality and cost-effectiveness.
Notes	2 groups similar at baseline. Women in the intervention group had access to the MDU unit which women in the standard-care group did not have, and could be a confounding factor.

---

## Turnbull 1996

(Continued)

Overall, women in the intervention group saw 7 fewer care providers.

### Risk of bias

Item	Authors' judgement	Description
Allocation concealment?	Yes	A - Adequate

## Waldenstrom 2001

Methods	<p>RCT conducted between 1996-1997.</p> <p>Women recruited in hospital antenatal clinic following assessment for eligibility. Research midwife in clinic telephoned clerk who opened an opaque, sealed numbered envelope which contained information about allocation to team midwife-led care or standard care.</p> <p>Available case analysis.</p>
Participants	<p>Setting: public tertiary hospital.</p> <p>Royal Women's Hospital, Melbourne, Australia.</p> <p>Participants included women at low risk of complications booking for public care.</p> <p>Exclusion criteria: non-English speaking women, those &gt; 25 weeks; gestation at booking, women with high-risk criteria including previous obstetric complications, preterm delivery, IUGR, PET, previous fetal loss, significant medical disease, &gt; 3 abortions, substance addiction, infertility &gt; 5 years.</p> <p>495 women were allocated to the team-midwife care and 505 to the standard care.</p> <p>Lost to follow up: 11 team care and 9 standard-care group.</p> <p>93% women allocated to team care received it.</p>
Interventions	<p>Experimental: care was provided by team of 8 midwives who provided hospital-based antenatal, intrapartum (delivery suite or family birth centre) and some postnatal care in collaboration with medical staff.</p> <p>Control: standard care included different options of care being provided mostly by doctors, care mainly by midwives in collaboration with doctors (midwives clinics), birth centres and shared care between general practitioners and hospital doctors.</p> <p>Antenatally 64% women shared care between GP and hospital doctors, 20% shared care between hospital midwives and hospital doctors, intrapartum care was provided by midwives and doctors or 10% women had care in the birth centre by midwives.</p>
Outcomes	<p>Primary outcome: satisfaction and epidural rates.</p> <p>Maternal: antenatal admissions, ultrasounds, mean number antenatal visits, fetal monitoring, induction, acceleration, pain relief, mode of birth, antenatal and intrapartum complications, length of labour, perineal status, postnatal wellbeing and depression 2 months after birth, satisfaction.</p> <p>Neonatal: admission to special care, gestation, length of stay, birthweight, Apgar score.</p> <p>Maternal and fetal mortality.</p> <p>Mortality/morbidity.</p>
Notes	<p>2 groups similar at baseline.</p> <p>65% of experimental group and 8% of standard group had previously met midwife attending labour.</p>

### Risk of bias

## Waldenstrom 2001

(Continued)

Item	Authors' judgement	Description
Allocation concealment?	Yes	A - Adequate

<sup>a</sup> EFM: electronic fetal monitoring

GP: general practitioner

IUGR: intrauterine growth restriction

MDU: Midwifery Development Unit

NICU: neonatal intensive care unit

PET: positron emissions tomography

PPH: postpartum haemorrhage

RCT: randomised controlled trial

SVD: spontaneous vertex delivery

vs: versus

wte: whole time equivalent

## Characteristics of excluded studies [ordered by study ID]

Study	Reason for exclusion
Berglund 1998	This study was a retrospective study comparing outcomes for 2 groups of women who gave birth in 1990 and 1992.
Berglund 2007	This study compared risk assessment by physicians with midwives reporting new mothers to the doctor. It does not compare midwife-led with other models of care.
Chambliss 1991	Women admitted in labour were assigned to either midwife-led or a resident physician and antenatal care was not part of the intervention.
Chapman 1986	This study compares similar models of care occurring in 2 different birth environments rather than comparing 2 different models of care. The same group of community midwives cared for the women in both groups. Method of randomisation is not stated.
Giles 1992	The study compares 2 models of antenatal care i.e. antenatal care by midwives and obstetricians or antenatal care by midwives only. Intrapartum and postpartum care are not part of the intervention.
Heins 1990	The study presents a randomised trial of nurse-midwifery prenatal care to reduce low birthweight: intrapartum and postpartum care are not part of the intervention.
Hildingsson 2003	The aim of the study was to determine women's interest in home birth and in-hospital birth centre care in Sweden and to describe the characteristics of these women. It did not compare the models of care in these 2 settings.
Hundley 1994	The main objective was to compare care and delivery of low-risk women in a midwife-managed delivery unit with care and delivery in the consultant-led labour ward. It is not indicated if women in the birth centre group had antenatal midwifery-led care.
James 1988	This study compared a schematic approach to antenatal care only and conventional shared care. There are no

(Continued)

<b>Study</b>	<b>Reason for exclusion</b>
	data available.
Kelly 1986	Study protocol only, search strategy did not reveal any evidence that the trial was conducted and completed.
Klein 1984	The intervention involved the comparison of 2 birthing environments.
Law 1999	In this study, the randomisation took place on the admission to labour ward, thus the study compared intrapartum care only.
Marks 2003	This study aimed to compare continuity of midwifery care with standard midwifery care in reducing postnatal depression in women with a past history of depression. Thus midwife-led care is not being compared to another model of care.
Runnerstrom 1969	The primary reason for exclusion is the fact that the study did not compare a midwifery model of care to another model. The purpose of the investigation was to study the effectiveness or non-effectiveness of nurse-midwives in a supervised hospital environment. The population of the study comprised student nurse-midwives and compared their services to those of MD residents in the same unit. Moreover, there is not enough comparable data.
Slome 1976	Large loss to follow up after randomisation. A total of 66.5% in the treatment group and 63.5% in the control group were excluded or lost to the study.
Stevens 1988	The care was not midwifery-led. Both groups received shared care. One group received most of their care at a satellite clinic in their neighbourhood, which was an inner-city, socioeconomically deprived area. The other group received care at the hospital clinic. Women receiving satellite clinic care also had additional social support from link workers during pregnancy. It was a comparison of the same model of care at different settings.
Tucker 1996	The study compares a shared care model vs a medical-led model. The primary analyses are not included.
Waldenstrom 1997	This study compared birth centre care - characterised by comprehensive antenatal, intrapartum and postpartum care, on the same premises with a home-like environment and the same team of midwives - to the standard obstetric care divided into antenatal care at neighbourhood antenatal clinics, intrapartum care in hospital delivery wards, and postpartum care in hospital postpartum wards. In the standard obstetric care, a woman usually meets with the same midwife, at the antenatal clinic, throughout pregnancy. In the delivery ward she meets a new staff team, and in the hospital postpartum ward, yet another staff team. Thus, the study compares continuous midwifery-led caseload model of care to team midwifery-led care.

<sup>a</sup> MD: medical doctor  
vs: versus

## Characteristics of ongoing studies *[ordered by study ID]*

### Begley 2007

---

Trial name or title	An evaluation of the effectiveness of midwifery-led services in the Health Service Executive-Dublin North East: The MidU study.
Methods	
Participants	Women are eligible for trial entry if they are: 1. healthy with an absence of risk factors for complications for labour and delivery as identified in the Midwifery-led Unit (Integrated) Guidelines for Practitioners; 2. aged between 16 and 40 years of age; 3. within 24 completed weeks of pregnancy.
Interventions	The experimental group receive the experimental intervention of midwifery-led care in a midwifery-led unit while the control group receive standard care in a consultant-led unit.
Outcomes	Primary outcome measures: 1. Rate of interventions 2. Maternal satisfaction 3. Neonatal and maternal morbidity outcomes
Starting date	01/02/2005
Contact information	Prof. Cecily Begley School of Nursing and Midwifery Trinity College Dublin 24, D'Olier St Dublin 2 Ireland
Notes	<a href="http://www.controlled-trials.com">www.controlled-trials.com</a>

---

## DATA AND ANALYSES

### Comparison 1. Midwife-led versus other models of care for childbearing women and their infants

Outcome or subgroup title	No. of studies	No. of participants	Statistical method	Effect size
1 Mean number of antenatal visits	1	405	Mean Difference (IV, Fixed, 95% CI)	1.06 [0.96, 2.04]
2 Antenatal hospitalisation	5	4337	Risk Ratio (M-H, Fixed, 95% CI)	0.90 [0.81, 0.99]
3 Antepartum haemorrhage	4	3655	Risk Ratio (M-H, Fixed, 95% CI)	0.86 [0.63, 1.17]
4 Fetal loss/neonatal death before 24 weeks	8	9890	Risk Ratio (M-H, Fixed, 95% CI)	0.79 [0.65, 0.97]
5 Fetal loss/neonatal death equal to/after 24 weeks	9	11604	Risk Ratio (M-H, Fixed, 95% CI)	1.01 [0.67, 1.53]
6 Overall fetal loss and neonatal death	10	11806	Risk Ratio (M-H, Fixed, 95% CI)	0.83 [0.70, 1.00]
7 Amniotomy	3	1543	Risk Ratio (M-H, Random, 95% CI)	0.88 [0.75, 1.04]
8 Augmentation/artificial oxytocin during labour	10	11709	Risk Ratio (M-H, Random, 95% CI)	0.92 [0.81, 1.05]
9 No intrapartum analgesia/anaesthesia	5	7039	Risk Ratio (M-H, Fixed, 95% CI)	1.16 [1.05, 1.29]
10 Regional analgesia (epidural/spinal)	11	11892	Risk Ratio (M-H, Random, 95% CI)	0.81 [0.73, 0.91]
11 Opiate analgesia	9	10197	Risk Ratio (M-H, Random, 95% CI)	0.88 [0.78, 1.00]
12 Mean labour length	2	1614	Mean Difference (IV, Random, 95% CI)	0.27 [-0.18, 0.72]
13 Induction of labour	10	11711	Risk Ratio (M-H, Random, 95% CI)	0.94 [0.83, 1.06]
14 Caesarean birth	11	11897	Risk Ratio (M-H, Fixed, 95% CI)	0.96 [0.87, 1.06]
15 Attendance at birth by known midwife	6	5225	Risk Ratio (M-H, Random, 95% CI)	7.84 [4.15, 14.81]
16 Instrumental vaginal birth (forceps/vacuum)	10	11724	Risk Ratio (M-H, Fixed, 95% CI)	0.86 [0.78, 0.96]
17 Spontaneous vaginal birth (as defined by trial authors)	9	10926	Risk Ratio (M-H, Fixed, 95% CI)	1.04 [1.02, 1.06]
18 Episiotomy	11	11872	Risk Ratio (M-H, Fixed, 95% CI)	0.82 [0.77, 0.88]
19 Perineal laceration requiring suturing	7	9349	Risk Ratio (M-H, Fixed, 95% CI)	0.99 [0.94, 1.03]
20 Intact perineum	8	9706	Risk Ratio (M-H, Random, 95% CI)	1.05 [0.95, 1.16]
21 Postpartum haemorrhage (as defined by trial authors)	7	8454	Risk Ratio (M-H, Fixed, 95% CI)	1.02 [0.84, 1.23]
22 Maternal death	0	0	Odds Ratio (M-H, Fixed, 95% CI)	Not estimable
23 Duration of postnatal hospital stay (days)	2	1944	Mean Difference (IV, Fixed, 95% CI)	-0.14 [-0.33, 0.04]
24 Low birthweight (< 2500 g)	5	8009	Risk Ratio (M-H, Fixed, 95% CI)	0.99 [0.83, 1.17]
25 Preterm birth (< 37 weeks)	5	7516	Risk Ratio (M-H, Fixed, 95% CI)	0.87 [0.73, 1.04]
26 5-minute Apgar score below or equal to 7	8	6780	Risk Ratio (M-H, Fixed, 95% CI)	1.06 [0.79, 1.41]
27 Admission to special care nursery/neonatal intensive care unit	10	11782	Risk Ratio (M-H, Fixed, 95% CI)	0.92 [0.81, 1.05]

28 Mean length of neonatal hospital stay (days)	2	259	Mean Difference (IV, Random, 95% CI)	-2.00 [-2.15, -1.85]
29 Neonatal convulsions (as defined by trial authors)	1	1216	Risk Ratio (M-H, Fixed, 95% CI)	0.33 [0.01, 8.03]
30 Postpartum depression	1	1213	Risk Ratio (M-H, Fixed, 95% CI)	1.94 [0.18, 21.32]
31 Breastfeeding initiation	1	405	Risk Ratio (M-H, Random, 95% CI)	1.35 [1.03, 1.76]
32 High perceptions of control during labour and childbirth	1	471	Risk Ratio (M-H, Fixed, 95% CI)	1.74 [1.32, 2.30]

### Comparison 2. Midwife-led versus other models of care: variation in midwifery models of care (caseload/one-to-one or team)

Outcome or subgroup title	No. of studies	No. of participants	Statistical method	Effect size
1 Fetal loss/neonatal death before 24 weeks			Risk Ratio (M-H, Fixed, 95% CI)	Subtotals only
1.1 Caseload	1	1216	Risk Ratio (M-H, Fixed, 95% CI)	0.82 [0.46, 1.47]
1.2 Team models of midwifery care	7	8674	Risk Ratio (M-H, Fixed, 95% CI)	0.79 [0.64, 0.98]
2 Fetal loss/neonatal death equal to/after 24 weeks			Risk Ratio (M-H, Fixed, 95% CI)	Subtotals only
2.1 Caseload	2	2721	Risk Ratio (M-H, Fixed, 95% CI)	0.48 [0.23, 1.03]
2.2 Team models of midwifery care	7	8883	Risk Ratio (M-H, Fixed, 95% CI)	1.44 [0.86, 2.42]
3 Overall fetal loss and neonatal death			Risk Ratio (M-H, Fixed, 95% CI)	Subtotals only
3.1 Caseload	2	2721	Risk Ratio (M-H, Fixed, 95% CI)	0.67 [0.42, 1.05]
3.2 Team	8	9085	Risk Ratio (M-H, Fixed, 95% CI)	0.87 [0.72, 1.06]
4 No intrapartum analgesia/anaesthesia			Risk Ratio (M-H, Fixed, 95% CI)	Subtotals only
4.1 Caseload	1	1210	Risk Ratio (M-H, Fixed, 95% CI)	1.07 [0.79, 1.46]
4.2 Team models of midwifery care	4	5829	Risk Ratio (M-H, Fixed, 95% CI)	1.18 [1.06, 1.31]
5 Regional analgesia (epidural/spinal)			Risk Ratio (M-H, Random, 95% CI)	Subtotals only
5.1 Caseload	2	2715	Risk Ratio (M-H, Random, 95% CI)	0.83 [0.61, 1.13]
5.2 Team models of midwifery care	9	9177	Risk Ratio (M-H, Random, 95% CI)	0.81 [0.71, 0.91]
6 Opiate analgesia			Risk Ratio (M-H, Random, 95% CI)	Subtotals only
6.1 Caseload	1	1210	Risk Ratio (M-H, Random, 95% CI)	0.94 [0.83, 1.07]
6.2 Team models of midwifery care	8	8987	Risk Ratio (M-H, Random, 95% CI)	0.87 [0.75, 1.01]
7 Caesarean birth			Risk Ratio (M-H, Fixed, 95% CI)	Subtotals only
7.1 Caseload	2	2714	Risk Ratio (M-H, Fixed, 95% CI)	1.04 [0.88, 1.25]
7.2 Team models of midwifery care	9	9183	Risk Ratio (M-H, Fixed, 95% CI)	0.93 [0.82, 1.04]
8 Instrumental vaginal birth (forceps/vacuum)			Risk Ratio (M-H, Fixed, 95% CI)	Subtotals only

8.1 Caseload	2	2714	Risk Ratio (M-H, Fixed, 95% CI)	0.89 [0.73, 1.09]
8.2 Team models of midwifery care	8	9010	Risk Ratio (M-H, Fixed, 95% CI)	0.85 [0.76, 0.96]
9 Spontaneous vaginal birth (as defined by trial authors)			Risk Ratio (M-H, Fixed, 95% CI)	Subtotals only
9.1 Caseload	2	2714	Risk Ratio (M-H, Fixed, 95% CI)	1.01 [0.96, 1.06]
9.2 Team models of midwifery care	7	8212	Risk Ratio (M-H, Fixed, 95% CI)	1.05 [1.02, 1.08]
10 5-minute Apgar score below or equal to 7			Risk Ratio (M-H, Fixed, 95% CI)	Subtotals only
10.1 Caseload	1	1216	Risk Ratio (M-H, Fixed, 95% CI)	0.62 [0.38, 1.02]
10.2 Team models of midwifery care	7	5564	Risk Ratio (M-H, Fixed, 95% CI)	1.40 [0.97, 2.01]
11 Postpartum depression			Risk Ratio (M-H, Fixed, 95% CI)	Subtotals only
11.1 Caseload	1	1213	Risk Ratio (M-H, Fixed, 95% CI)	1.94 [0.18, 21.32]

### Comparison 3. Midwife-led versus other models of care: variation in risk status (low versus mixed)

Outcome or subgroup title	No. of studies	No. of participants	Statistical method	Effect size
1 Fetal loss/neonatal death before 24 weeks			Risk Ratio (M-H, Fixed, 95% CI)	Subtotals only
1.1 Low risk	5	6881	Risk Ratio (M-H, Fixed, 95% CI)	0.90 [0.66, 1.22]
1.2 Other risk status	3	3009	Risk Ratio (M-H, Fixed, 95% CI)	0.72 [0.55, 0.94]
2 Fetal loss/neonatal death equal to/after 24 weeks			Risk Ratio (M-H, Fixed, 95% CI)	Subtotals only
2.1 Low risk	4	6679	Risk Ratio (M-H, Fixed, 95% CI)	1.03 [0.59, 1.81]
2.2 Other risk status	5	4925	Risk Ratio (M-H, Fixed, 95% CI)	0.99 [0.54, 1.82]
3 Overall fetal loss and neonatal death			Risk Ratio (M-H, Fixed, 95% CI)	Subtotals only
3.1 Low risk	5	6881	Risk Ratio (M-H, Fixed, 95% CI)	0.93 [0.71, 1.21]
3.2 Other risk status	5	4925	Risk Ratio (M-H, Fixed, 95% CI)	0.76 [0.60, 0.97]
4 No intrapartum analgesia/anaesthesia			Risk Ratio (M-H, Fixed, 95% CI)	Subtotals only
4.1 Low risk	3	5672	Risk Ratio (M-H, Fixed, 95% CI)	1.21 [1.08, 1.35]
4.2 Other risk status	2	1367	Risk Ratio (M-H, Fixed, 95% CI)	1.00 [0.79, 1.25]
5 Regional analgesia (epidural/spinal)			Risk Ratio (M-H, Random, 95% CI)	Subtotals only
5.1 Low risk	6	7027	Risk Ratio (M-H, Random, 95% CI)	0.77 [0.65, 0.93]
5.2 Other risk status	5	4865	Risk Ratio (M-H, Random, 95% CI)	0.84 [0.75, 0.95]
6 Opiate analgesia			Risk Ratio (M-H, Random, 95% CI)	Subtotals only
6.1 Low risk	5	6854	Risk Ratio (M-H, Random, 95% CI)	0.90 [0.85, 0.96]
6.2 Other risk status	4	3343	Risk Ratio (M-H, Random, 95% CI)	0.84 [0.57, 1.25]
7 Caesarean birth			Risk Ratio (M-H, Fixed, 95% CI)	Subtotals only
7.1 Low risk	6	7026	Risk Ratio (M-H, Fixed, 95% CI)	0.97 [0.83, 1.13]
7.2 Other risk status	5	4871	Risk Ratio (M-H, Fixed, 95% CI)	0.96 [0.84, 1.09]
8 Instrumental vaginal birth (forceps/vacuum)			Risk Ratio (M-H, Fixed, 95% CI)	Subtotals only



8.1 Low risk	5	6853	Risk Ratio (M-H, Fixed, 95% CI)	0.88 [0.77, 1.01]
8.2 Other risk status	5	4871	Risk Ratio (M-H, Fixed, 95% CI)	0.84 [0.72, 0.99]
9 Spontaneous vaginal birth (as defined by trial authors)			Risk Ratio (M-H, Fixed, 95% CI)	Subtotals only
9.1 Low risk	5	6853	Risk Ratio (M-H, Fixed, 95% CI)	1.03 [1.00, 1.06]
9.2 Other risk status	4	4073	Risk Ratio (M-H, Fixed, 95% CI)	1.06 [1.01, 1.10]
10 5-minute Apgar score below or equal to 7			Risk Ratio (M-H, Fixed, 95% CI)	Subtotals only
10.1 Low risk	4	3360	Risk Ratio (M-H, Fixed, 95% CI)	0.97 [0.67, 1.40]
10.2 Other risk status	4	3420	Risk Ratio (M-H, Fixed, 95% CI)	1.21 [0.76, 1.92]
11 Postpartum depression			Risk Ratio (M-H, Fixed, 95% CI)	Subtotals only
11.1 Low risk	1	1213	Risk Ratio (M-H, Fixed, 95% CI)	1.94 [0.18, 21.32]

#### Comparison 4. Midwife-led versus other models of care: variation in practice setting (antenatal care)

Outcome or subgroup title	No. of studies	No. of participants	Statistical method	Effect size
1 Fetal loss/neonatal death before 24 weeks			Risk Ratio (M-H, Fixed, 95% CI)	Subtotals only
1.1 Community based	2	2421	Risk Ratio (M-H, Fixed, 95% CI)	0.73 [0.54, 1.00]
1.2 Hospital based	6	7469	Risk Ratio (M-H, Fixed, 95% CI)	0.84 [0.65, 1.10]
2 Fetal loss/neonatal death equal to/after 24 weeks			Risk Ratio (M-H, Fixed, 95% CI)	Subtotals only
2.1 Community based	3	3926	Risk Ratio (M-H, Fixed, 95% CI)	0.62 [0.32, 1.21]
2.2 Hospital based	6	7678	Risk Ratio (M-H, Fixed, 95% CI)	1.39 [0.81, 2.40]
3 Overall loss and neonatal death			Risk Ratio (M-H, Fixed, 95% CI)	Subtotals only
3.1 Community based	6	5506	Risk Ratio (M-H, Fixed, 95% CI)	0.81 [0.63, 1.04]
3.2 Hospital based	4	6300	Risk Ratio (M-H, Fixed, 95% CI)	0.86 [0.67, 1.12]
4 No intrapartum analgesia/anaesthesia			Risk Ratio (M-H, Fixed, 95% CI)	Subtotals only
4.1 Community based	1	1210	Risk Ratio (M-H, Fixed, 95% CI)	1.07 [0.79, 1.46]
4.2 Hospital based	4	5829	Risk Ratio (M-H, Fixed, 95% CI)	1.18 [1.06, 1.31]
5 Regional analgesia (epidural/spinal)			Risk Ratio (M-H, Random, 95% CI)	Subtotals only
5.1 Community based	4	4083	Risk Ratio (M-H, Random, 95% CI)	0.82 [0.67, 1.02]
5.2 Hospital based	6	4299	Risk Ratio (M-H, Random, 95% CI)	0.79 [0.67, 0.93]
6 Opiate analgesia			Risk Ratio (M-H, Random, 95% CI)	Subtotals only
6.1 Community based	2	2405	Risk Ratio (M-H, Random, 95% CI)	1.04 [0.83, 1.31]
6.2 Hospital based	7	7792	Risk Ratio (M-H, Random, 95% CI)	0.83 [0.71, 0.96]
7 Caesarean birth			Risk Ratio (M-H, Fixed, 95% CI)	Subtotals only
7.1 Community based	4	4082	Risk Ratio (M-H, Fixed, 95% CI)	0.95 [0.82, 1.10]
7.2 Hospital based	7	7815	Risk Ratio (M-H, Fixed, 95% CI)	0.97 [0.85, 1.11]
8 Instrumental vaginal birth (forceps/vacuum)			Risk Ratio (M-H, Fixed, 95% CI)	Subtotals only
8.1 Community based	3	3909	Risk Ratio (M-H, Fixed, 95% CI)	0.96 [0.81, 1.14]
8.2 Hospital based	7	7815	Risk Ratio (M-H, Fixed, 95% CI)	0.82 [0.72, 0.93]
9 Spontaneous vaginal birth (as defined by trial authors)			Risk Ratio (M-H, Fixed, 95% CI)	Subtotals only
9.1 Community based	3	3909	Risk Ratio (M-H, Fixed, 95% CI)	1.03 [0.99, 1.07]

9.2 Hospital based	6	7017	Risk Ratio (M-H, Fixed, 95% CI)	1.05 [1.02, 1.07]
10 5-minute Apgar score below or equal to 7			Risk Ratio (M-H, Fixed, 95% CI)	Subtotals only
10.1 Community based	2	2421	Risk Ratio (M-H, Fixed, 95% CI)	0.70 [0.46, 1.07]
10.2 Hospital based	6	4359	Risk Ratio (M-H, Fixed, 95% CI)	1.56 [1.03, 2.36]
11 Postpartum depression			Risk Ratio (M-H, Fixed, 95% CI)	Subtotals only
11.1 Community based	1	1213	Risk Ratio (M-H, Fixed, 95% CI)	1.94 [0.18, 21.32]

### Analysis 1.1. Comparison 1 Midwife-led versus other models of care for childbearing women and their infants, Outcome 1 Mean number of antenatal visits.

Review: Midwife-led versus other models of care for childbearing women

Comparison: 1 Midwife-led versus other models of care for childbearing women and their infants

Outcome: 1 Mean number of antenatal visits

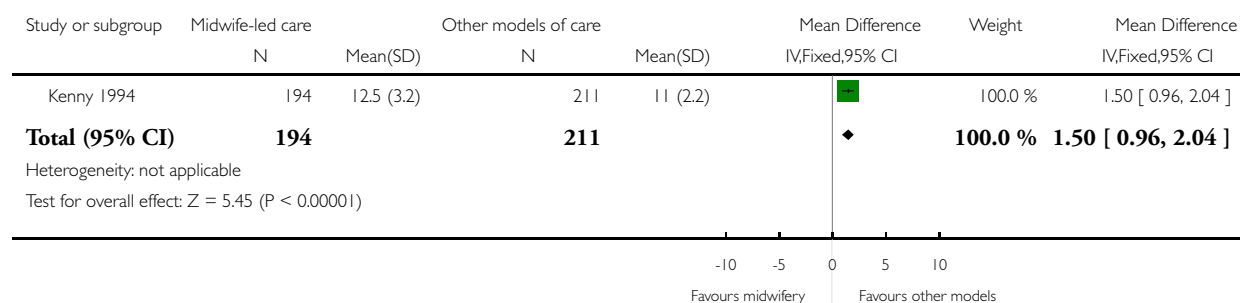

### Analysis 1.2. Comparison 1 Midwife-led versus other models of care for childbearing women and their infants, Outcome 2 Antenatal hospitalisation.

Review: Midwife-led versus other models of care for childbearing women

Comparison: 1 Midwife-led versus other models of care for childbearing women and their infants

Outcome: 2 Antenatal hospitalisation

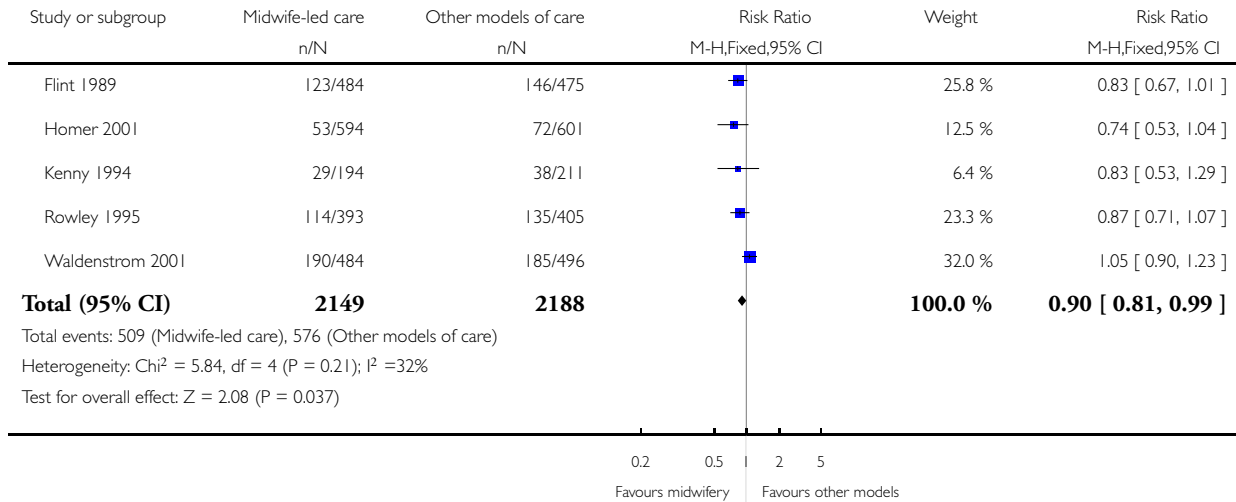

### Analysis 1.3. Comparison 1 Midwife-led versus other models of care for childbearing women and their infants, Outcome 3 Antepartum haemorrhage.

Review: Midwife-led versus other models of care for childbearing women

Comparison: 1 Midwife-led versus other models of care for childbearing women and their infants

Outcome: 3 Antepartum haemorrhage

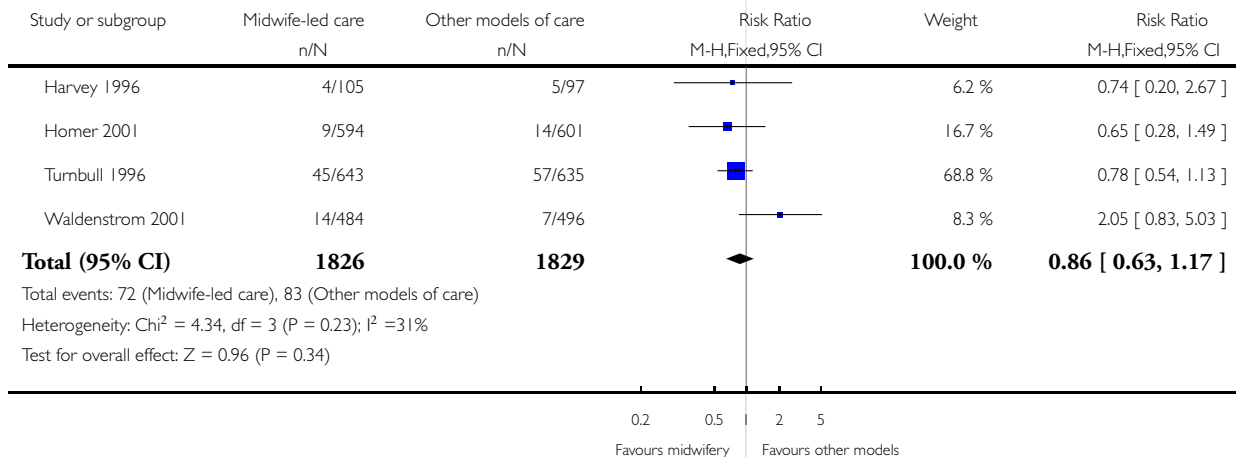

### Analysis 1.4. Comparison 1 Midwife-led versus other models of care for childbearing women and their infants, Outcome 4 Fetal loss/neonatal death before 24 weeks.

Review: Midwife-led versus other models of care for childbearing women

Comparison: 1 Midwife-led versus other models of care for childbearing women and their infants

Outcome: 4 Fetal loss/neonatal death before 24 weeks

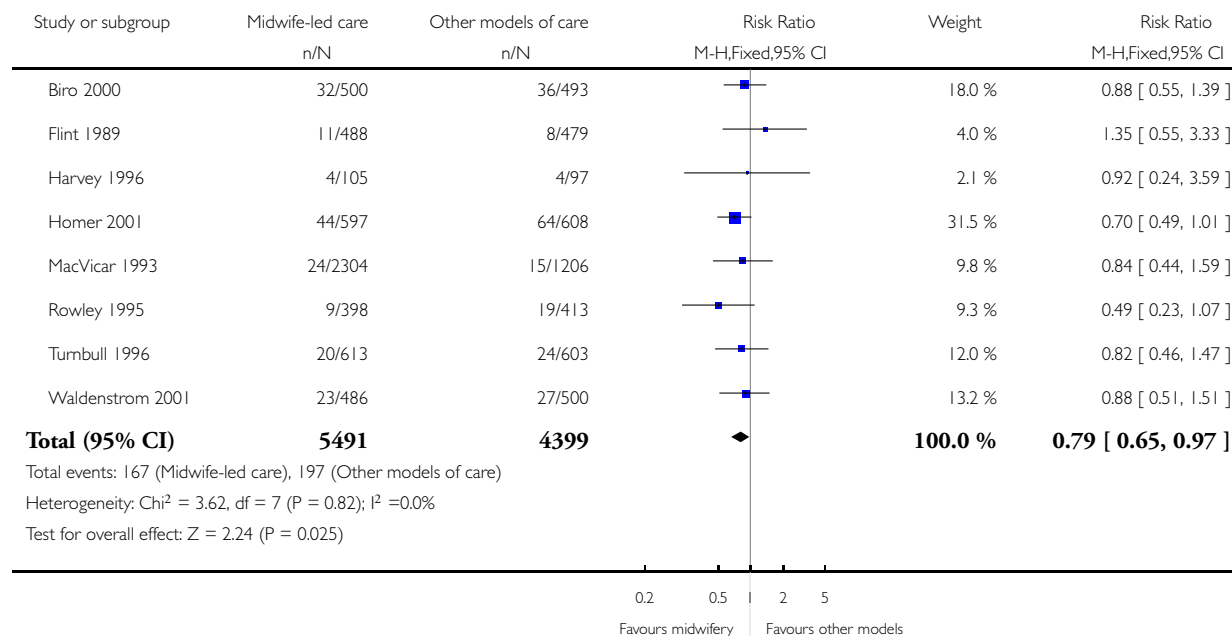

### Analysis 1.5. Comparison 1 Midwife-led versus other models of care for childbearing women and their infants, Outcome 5 Fetal loss/neonatal death equal to/after 24 weeks.

Review: Midwife-led versus other models of care for childbearing women

Comparison: 1 Midwife-led versus other models of care for childbearing women and their infants

Outcome: 5 Fetal loss/neonatal death equal to/after 24 weeks

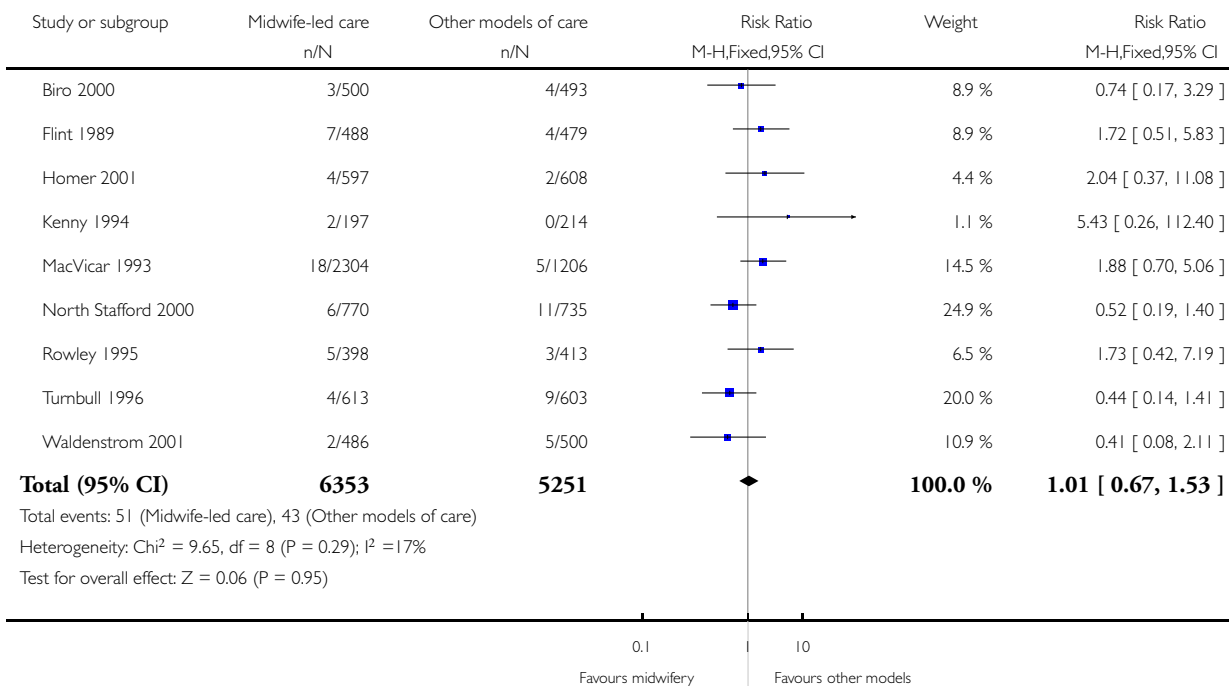

### Analysis 1.6. Comparison 1 Midwife-led versus other models of care for childbearing women and their infants, Outcome 6 Overall fetal loss and neonatal death.

Review: Midwife-led versus other models of care for childbearing women

Comparison: 1 Midwife-led versus other models of care for childbearing women and their infants

Outcome: 6 Overall fetal loss and neonatal death

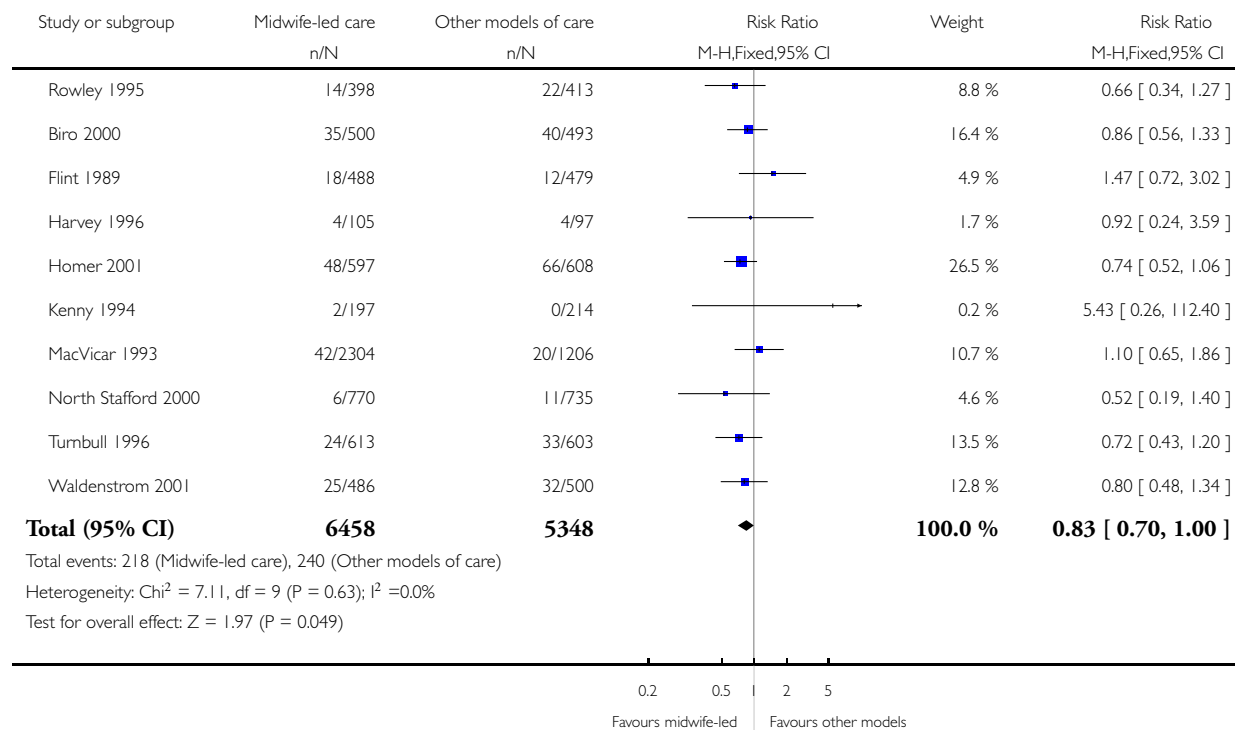

### Analysis 1.7. Comparison 1 Midwife-led versus other models of care for childbearing women and their infants, Outcome 7 Amniotomy.

Review: Midwife-led versus other models of care for childbearing women

Comparison: 1 Midwife-led versus other models of care for childbearing women and their infants

Outcome: 7 Amniotomy

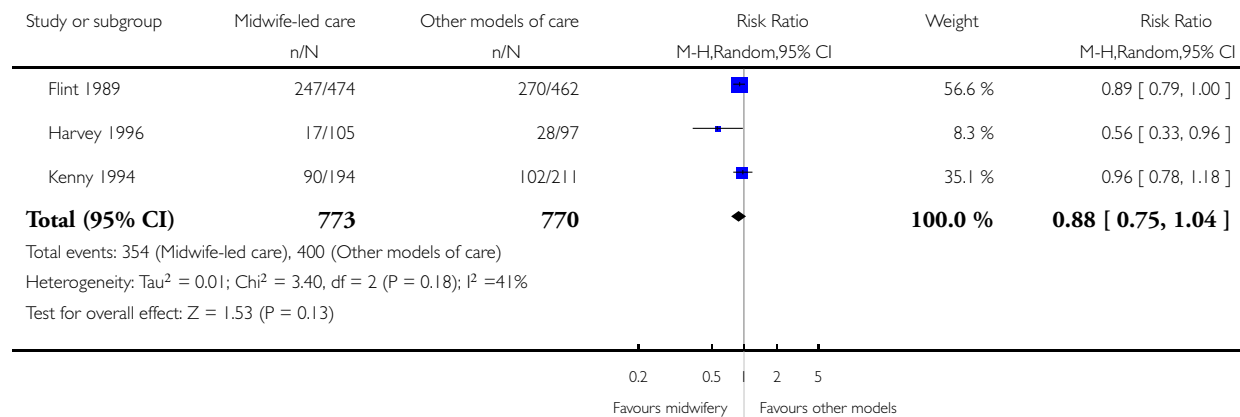

### Analysis 1.8. Comparison 1 Midwife-led versus other models of care for childbearing women and their infants, Outcome 8 Augmentation/artificial oxytocin during labour.

Review: Midwife-led versus other models of care for childbearing women

Comparison: 1 Midwife-led versus other models of care for childbearing women and their infants

Outcome: 8 Augmentation/artificial oxytocin during labour

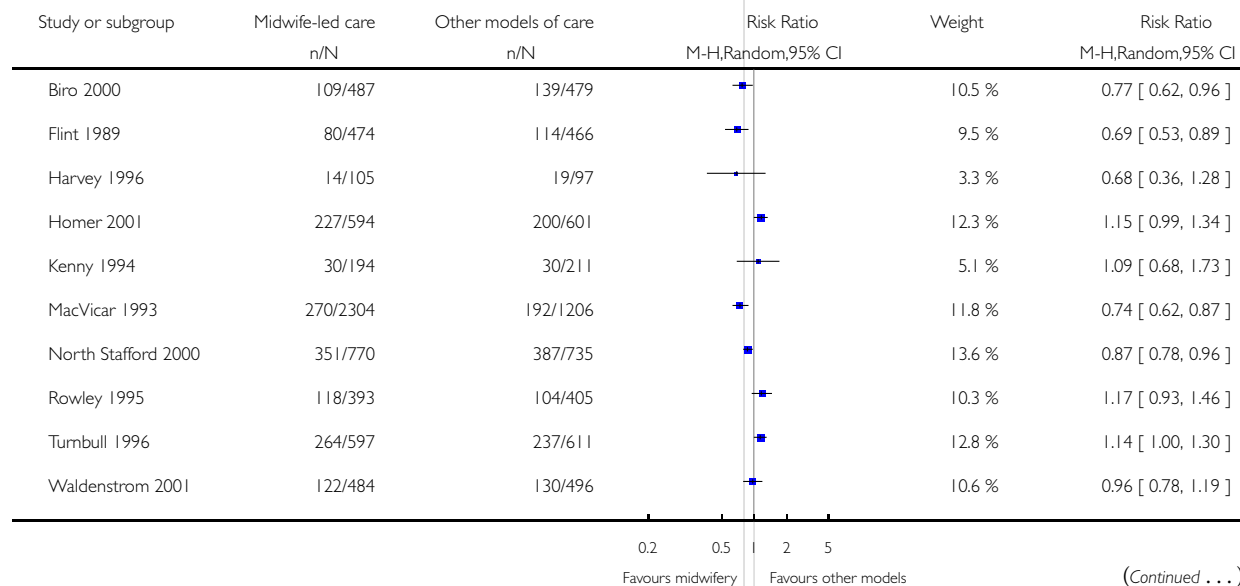

(... Continued)

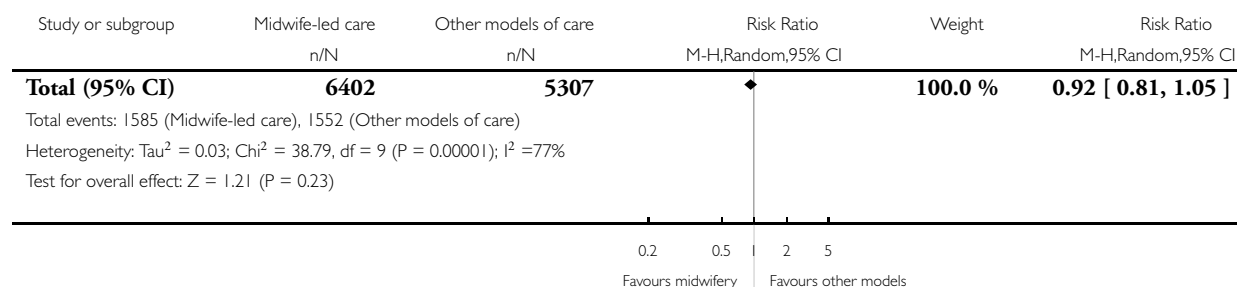

### Analysis 1.9. Comparison 1 Midwife-led versus other models of care for childbearing women and their infants, Outcome 9 No intrapartum analgesia/anaesthesia.

Review: Midwife-led versus other models of care for childbearing women

Comparison: 1 Midwife-led versus other models of care for childbearing women and their infants

Outcome: 9 No intrapartum analgesia/anaesthesia

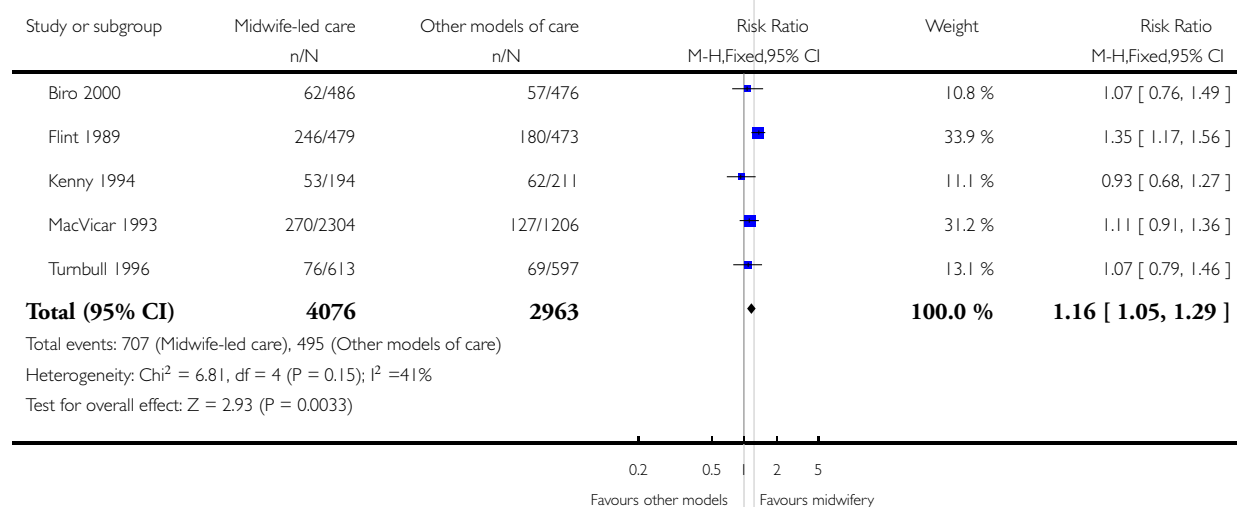



### Analysis 1.10. Comparison 1 Midwife-led versus other models of care for childbearing women and their infants, Outcome 10 Regional analgesia (epidural/spinal).

Review: Midwife-led versus other models of care for childbearing women

Comparison: 1 Midwife-led versus other models of care for childbearing women and their infants

Outcome: 10 Regional analgesia (epidural/spinal)

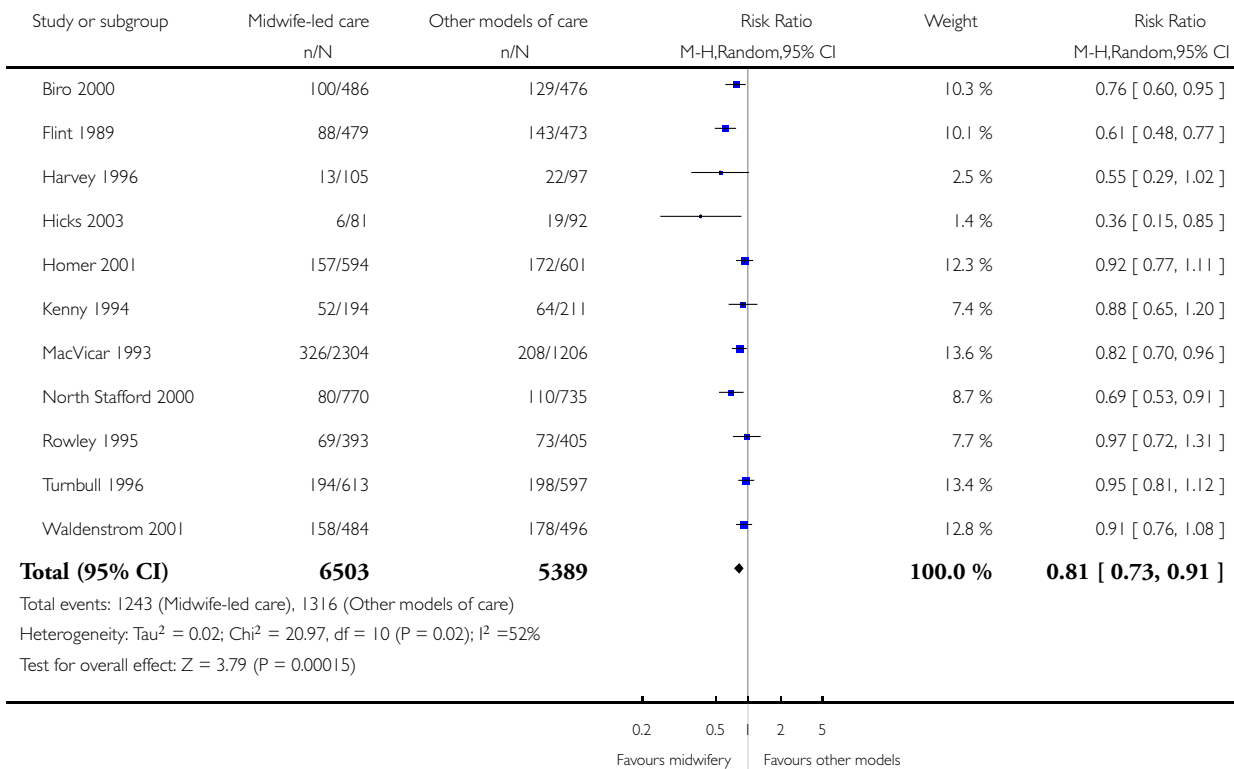

### Analysis I.11. Comparison I Midwife-led versus other models of care for childbearing women and their infants, Outcome II Opiate analgesia.

Review: Midwife-led versus other models of care for childbearing women

Comparison: I Midwife-led versus other models of care for childbearing women and their infants

Outcome: II Opiate analgesia

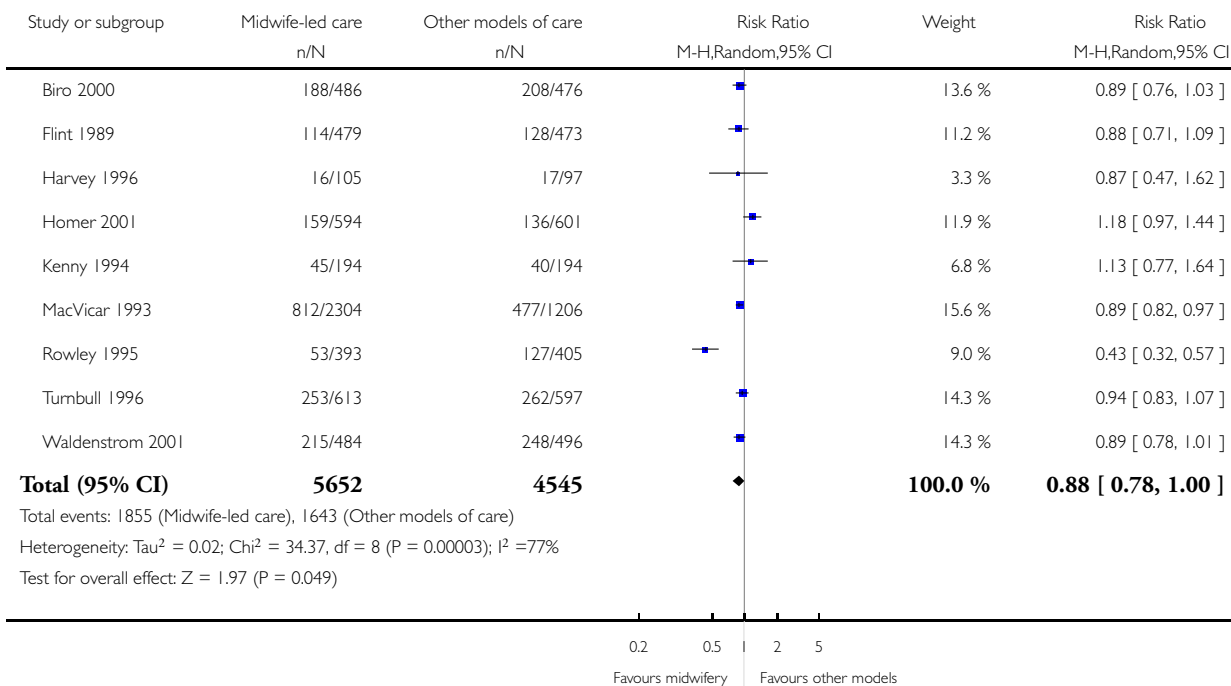

### Analysis I.12. Comparison I Midwife-led versus other models of care for childbearing women and their infants, Outcome I2 Mean labour length.

Review: Midwife-led versus other models of care for childbearing women

Comparison: I Midwife-led versus other models of care for childbearing women and their infants

Outcome: I2 Mean labour length

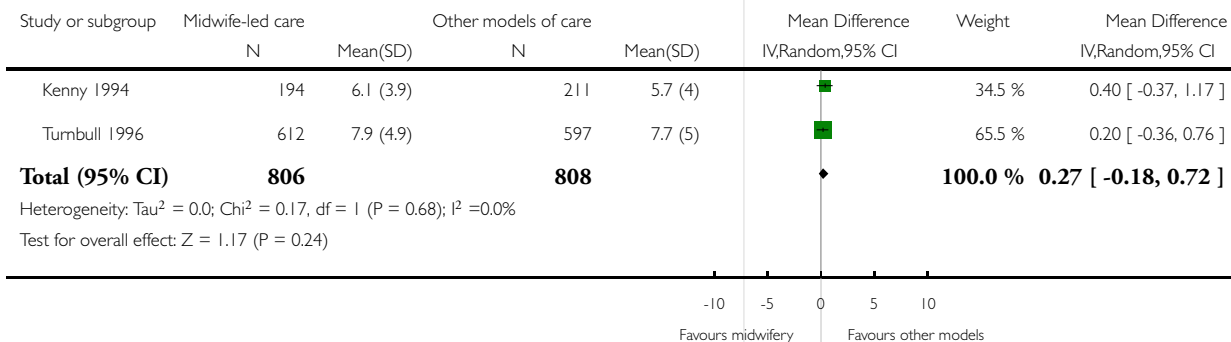

### Analysis 1.13. Comparison 1 Midwife-led versus other models of care for childbearing women and their infants, Outcome 13 Induction of labour.

Review: Midwife-led versus other models of care for childbearing women

Comparison: 1 Midwife-led versus other models of care for childbearing women and their infants

Outcome: 13 Induction of labour

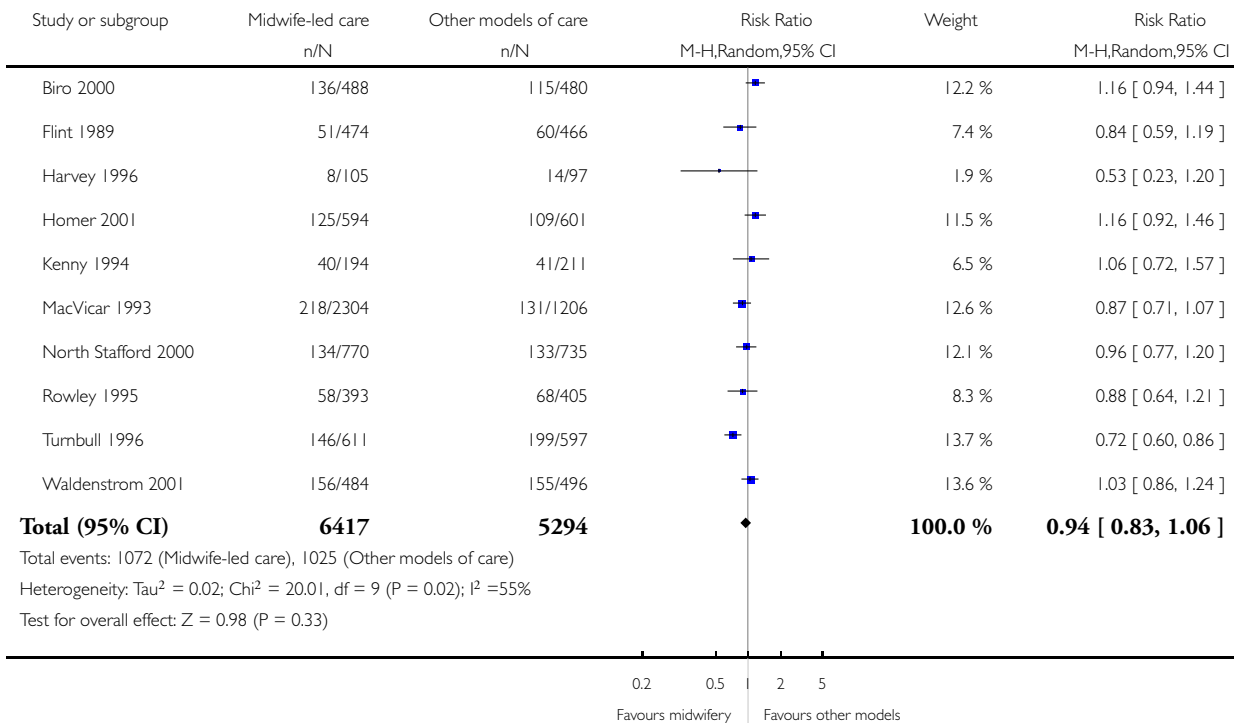

### Analysis 1.14. Comparison 1 Midwife-led versus other models of care for childbearing women and their infants, Outcome 14 Caesarean birth.

Review: Midwife-led versus other models of care for childbearing women

Comparison: 1 Midwife-led versus other models of care for childbearing women and their infants

Outcome: 14 Caesarean birth

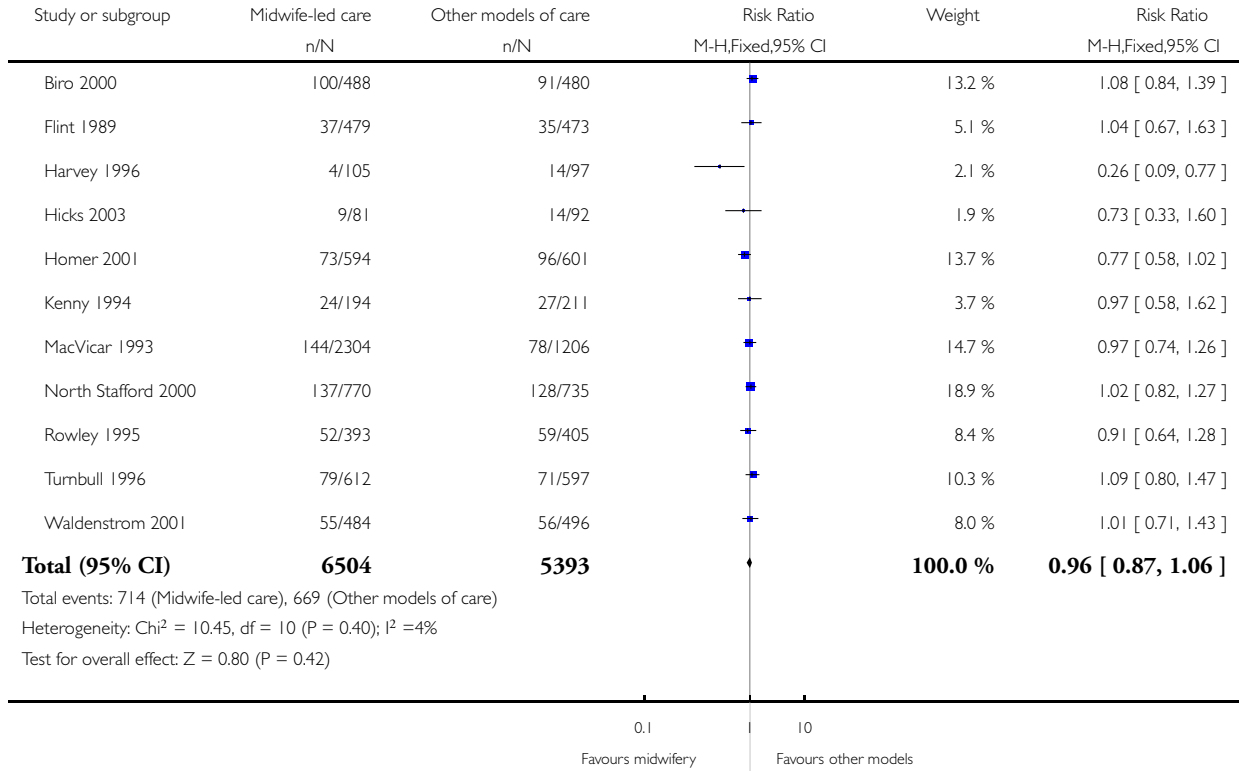

**Analysis 1.15. Comparison 1 Midwife-led versus other models of care for childbearing women and their infants, Outcome 15 Attendance at birth by known midwife.**

Review: Midwife-led versus other models of care for childbearing women

Comparison: 1 Midwife-led versus other models of care for childbearing women and their infants

Outcome: 15 Attendance at birth by known midwife

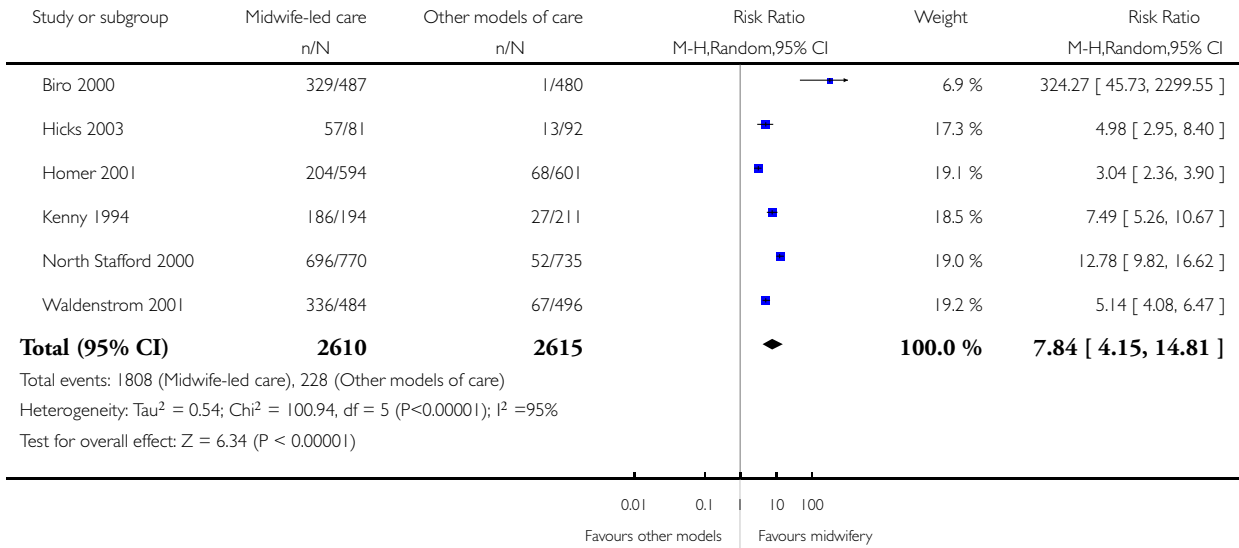

**Analysis 1.16. Comparison 1 Midwife-led versus other models of care for childbearing women and their infants, Outcome 16 Instrumental vaginal birth (forceps/vacuum).**

Review: Midwife-led versus other models of care for childbearing women

Comparison: 1 Midwife-led versus other models of care for childbearing women and their infants

Outcome: 16 Instrumental vaginal birth (forceps/vacuum)

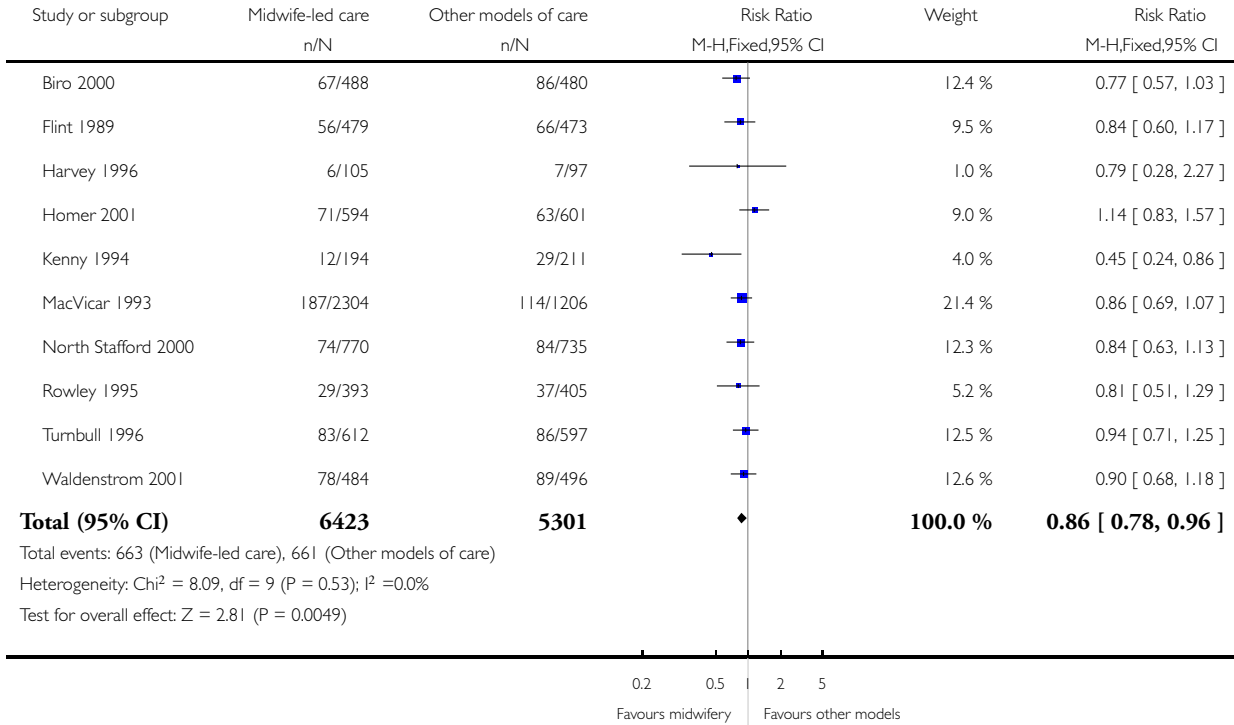

**Analysis 1.17. Comparison 1 Midwife-led versus other models of care for childbearing women and their infants, Outcome 17 Spontaneous vaginal birth (as defined by trial authors).**

Review: Midwife-led versus other models of care for childbearing women

Comparison: 1 Midwife-led versus other models of care for childbearing women and their infants

Outcome: 17 Spontaneous vaginal birth (as defined by trial authors)

Study or subgroup	Midwife-led care n/N	Other models of care n/N	Risk Ratio M-H,Fixed,95% CI	Weight	Risk Ratio M-H,Fixed,95% CI
Biro 2000	282/488	262/480		7.0 %	1.06 [ 0.95, 1.18 ]
Flint 1989	386/479	372/473		9.9 %	1.02 [ 0.96, 1.09 ]
Harvey 1996	89/105	71/97		2.0 %	1.16 [ 1.00, 1.34 ]
Homer 2001	402/594	374/601		9.8 %	1.09 [ 1.00, 1.18 ]
Kenny 1994	158/194	155/211		3.9 %	1.11 [ 1.00, 1.23 ]
MacVicar 1993	1847/2304	931/1206		32.4 %	1.04 [ 1.00, 1.08 ]
North Stafford 2000	542/770	509/735		13.8 %	1.02 [ 0.95, 1.09 ]
Tumbull 1996	450/612	440/597		11.8 %	1.00 [ 0.93, 1.07 ]
Waldenstrom 2001	362/484	360/496		9.4 %	1.03 [ 0.96, 1.11 ]
<b>Total (95% CI)</b>	<b>6030</b>	<b>4896</b>		<b>100.0 %</b>	<b>1.04 [ 1.02, 1.06 ]</b>

Total events: 4518 (Midwife-led care), 3474 (Other models of care)

Heterogeneity:  $\text{Chi}^2 = 6.90$ ,  $\text{df} = 8$  ( $P = 0.55$ );  $I^2 = 0.0\%$

Test for overall effect:  $Z = 3.31$  ( $P = 0.00092$ )

0.2 0.5 2 5  
Favours other models Favours midwifery

### Analysis 1.18. Comparison 1 Midwife-led versus other models of care for childbearing women and their infants, Outcome 18 Episiotomy.

Review: Midwife-led versus other models of care for childbearing women

Comparison: 1 Midwife-led versus other models of care for childbearing women and their infants

Outcome: 18 Episiotomy

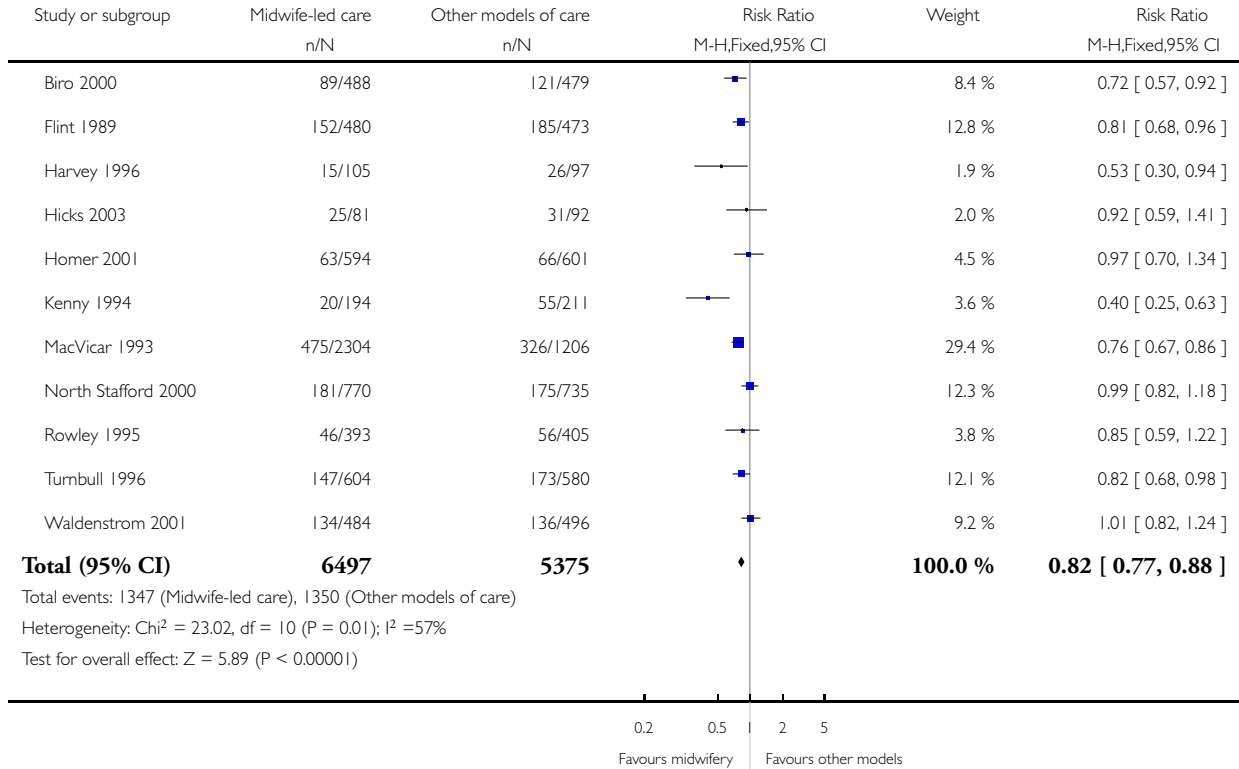



**Analysis 1.19. Comparison 1 Midwife-led versus other models of care for childbearing women and their infants, Outcome 19 Perineal laceration requiring suturing.**

Review: Midwife-led versus other models of care for childbearing women

Comparison: 1 Midwife-led versus other models of care for childbearing women and their infants

Outcome: 19 Perineal laceration requiring suturing

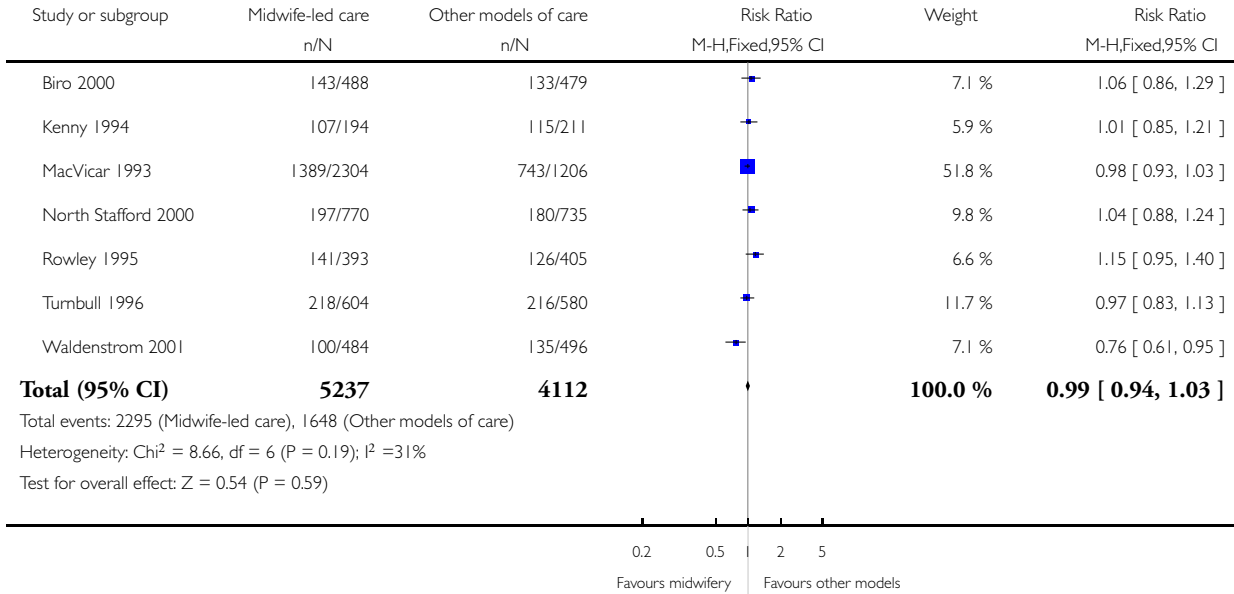

**Analysis 1.20. Comparison 1 Midwife-led versus other models of care for childbearing women and their infants, Outcome 20 Intact perineum.**

Review: Midwife-led versus other models of care for childbearing women

Comparison: 1 Midwife-led versus other models of care for childbearing women and their infants

Outcome: 20 Intact perineum

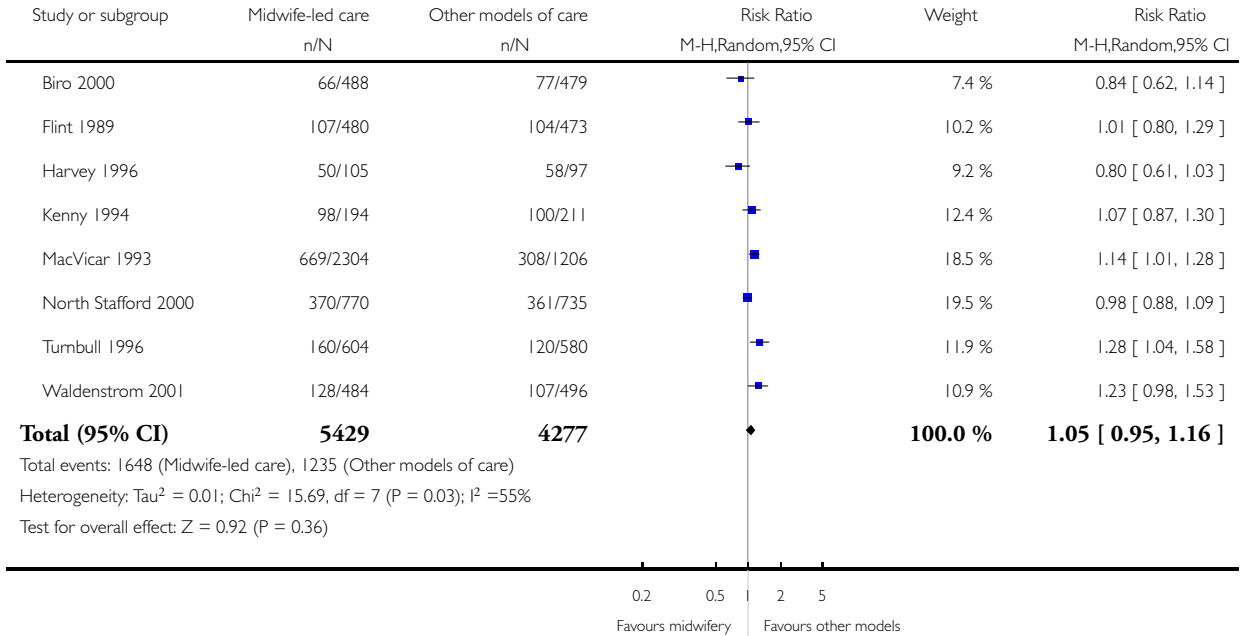

**Analysis 1.21. Comparison 1 Midwife-led versus other models of care for childbearing women and their infants, Outcome 21 Postpartum haemorrhage (as defined by trial authors).**

Review: Midwife-led versus other models of care for childbearing women

Comparison: 1 Midwife-led versus other models of care for childbearing women and their infants

Outcome: 21 Postpartum haemorrhage (as defined by trial authors)

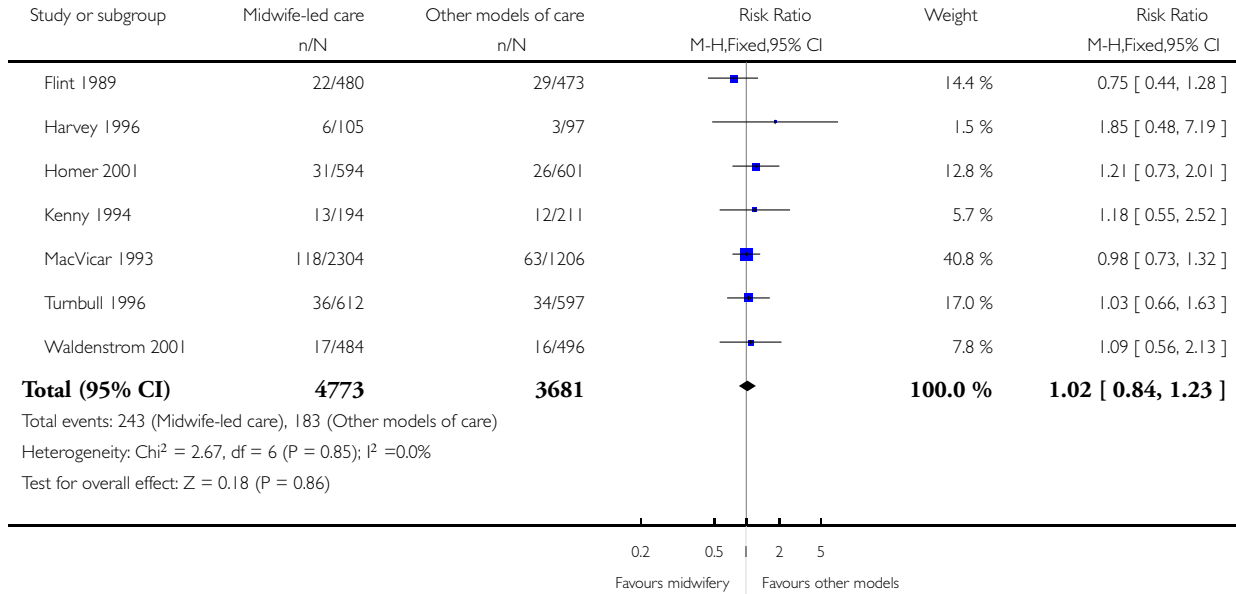

**Analysis 1.23. Comparison 1 Midwife-led versus other models of care for childbearing women and their infants, Outcome 23 Duration of postnatal hospital stay (days).**

Review: Midwife-led versus other models of care for childbearing women

Comparison: 1 Midwife-led versus other models of care for childbearing women and their infants

Outcome: 23 Duration of postnatal hospital stay (days)

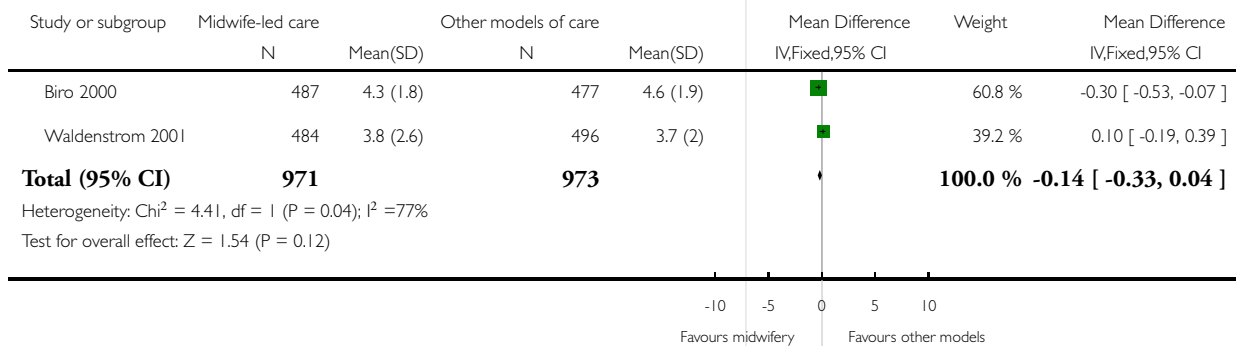

### Analysis 1.24. Comparison 1 Midwife-led versus other models of care for childbearing women and their infants, Outcome 24 Low birthweight (< 2500 g).

Review: Midwife-led versus other models of care for childbearing women

Comparison: 1 Midwife-led versus other models of care for childbearing women and their infants

Outcome: 24 Low birthweight (< 2500 g)

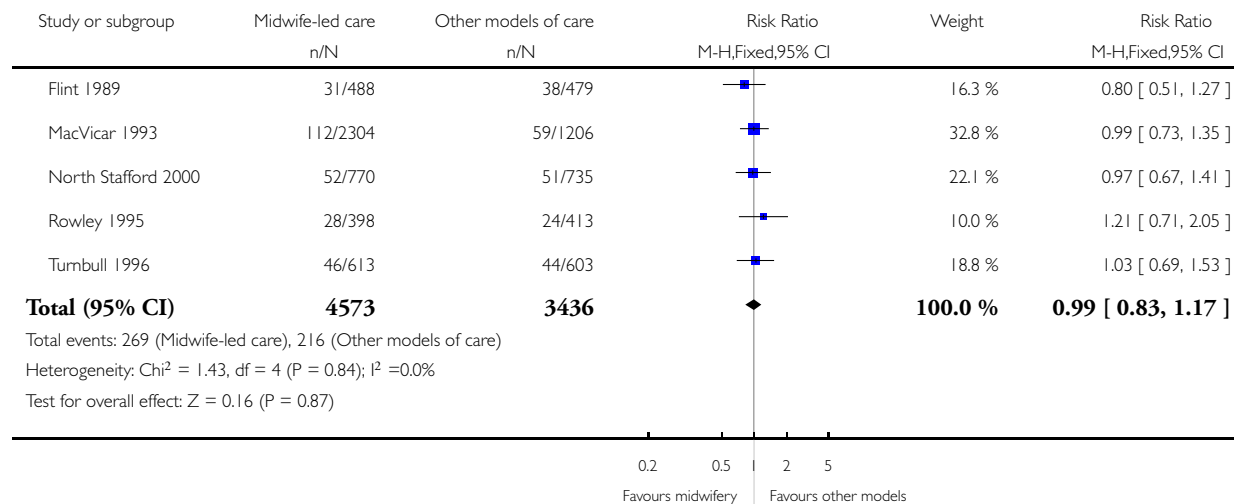

### Analysis 1.25. Comparison 1 Midwife-led versus other models of care for childbearing women and their infants, Outcome 25 Preterm birth (< 37 weeks).

Review: Midwife-led versus other models of care for childbearing women

Comparison: 1 Midwife-led versus other models of care for childbearing women and their infants

Outcome: 25 Preterm birth (< 37 weeks)

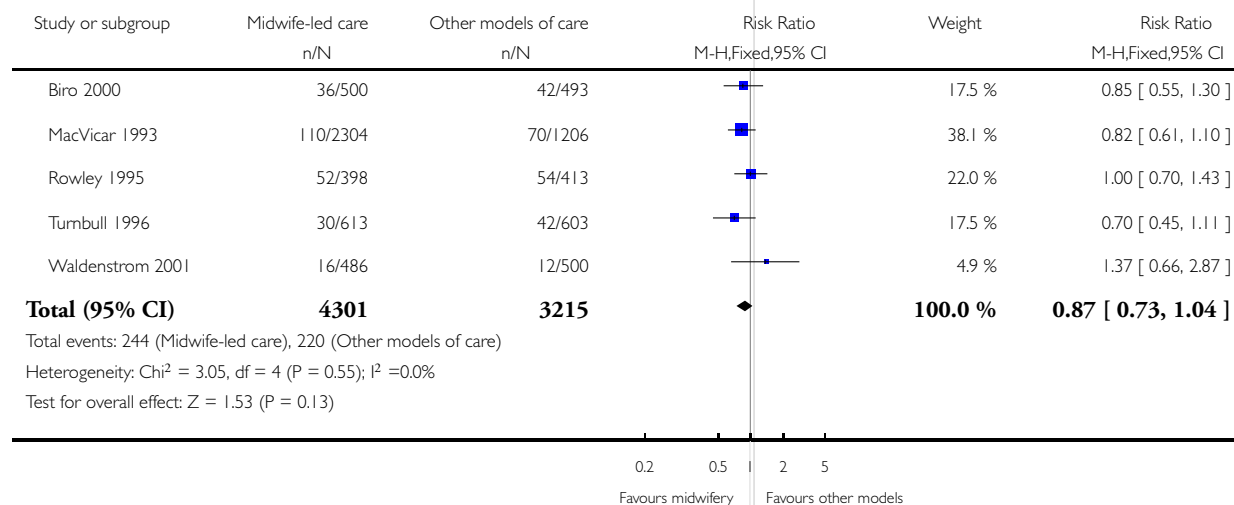

**Analysis 1.26. Comparison 1 Midwife-led versus other models of care for childbearing women and their infants, Outcome 26 5-minute Apgar score below or equal to 7.**

Review: Midwife-led versus other models of care for childbearing women

Comparison: 1 Midwife-led versus other models of care for childbearing women and their infants

Outcome: 26 5-minute Apgar score below or equal to 7

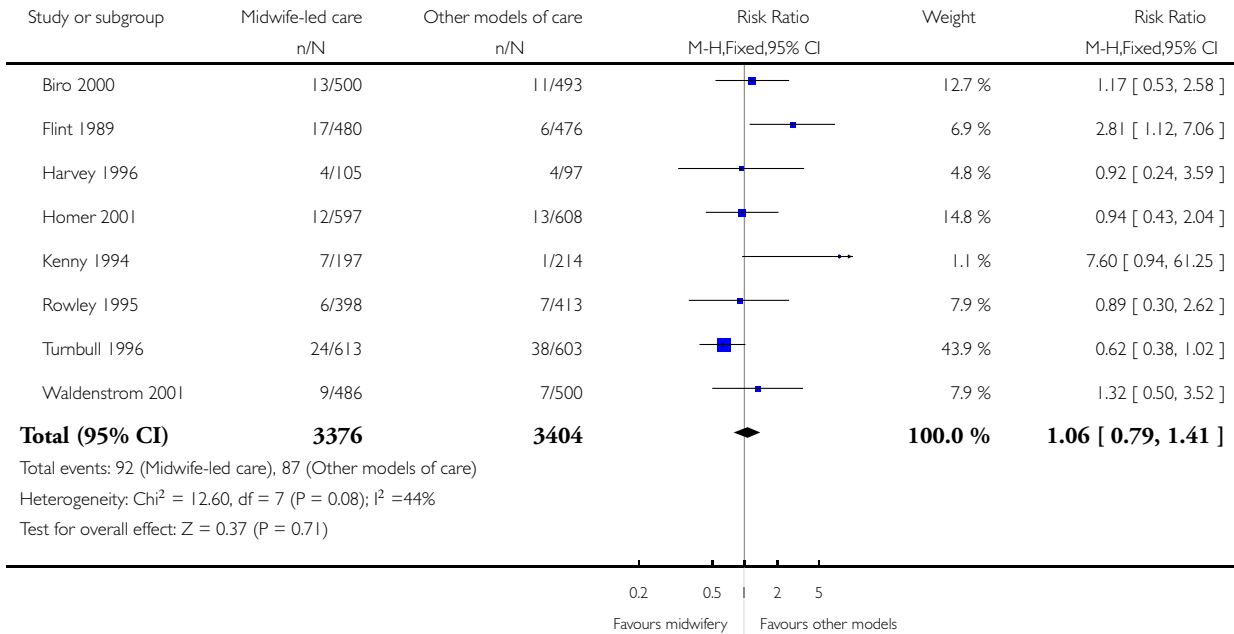

### Analysis I.27. Comparison I Midwife-led versus other models of care for childbearing women and their infants, Outcome 27 Admission to special care nursery/neonatal intensive care unit.

Review: Midwife-led versus other models of care for childbearing women

Comparison: I Midwife-led versus other models of care for childbearing women and their infants

Outcome: 27 Admission to special care nursery/neonatal intensive care unit

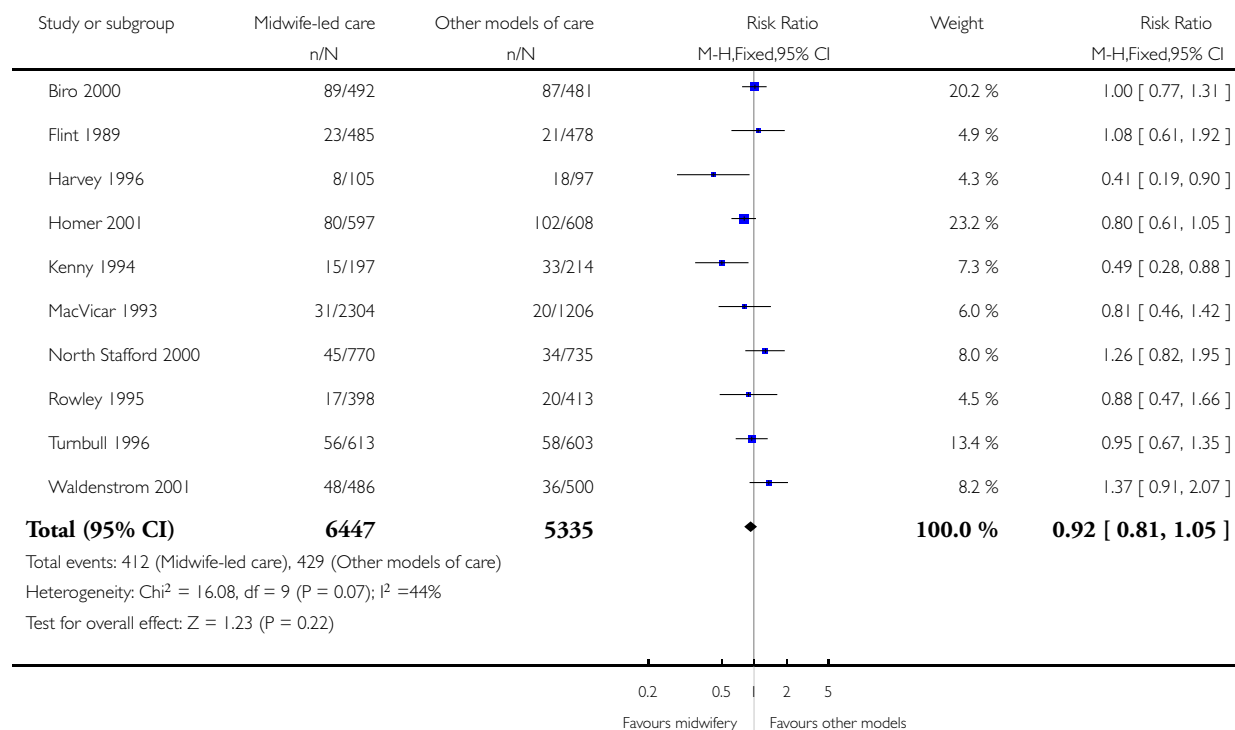

### Analysis I.28. Comparison I Midwife-led versus other models of care for childbearing women and their infants, Outcome 28 Mean length of neonatal hospital stay (days).

Review: Midwife-led versus other models of care for childbearing women

Comparison: I Midwife-led versus other models of care for childbearing women and their infants

Outcome: 28 Mean length of neonatal hospital stay (days)

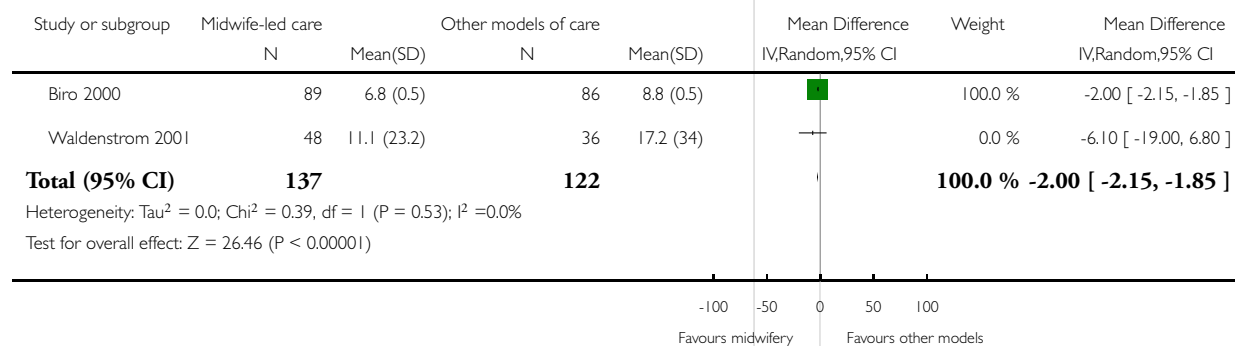

**Analysis I.29. Comparison I Midwife-led versus other models of care for childbearing women and their infants, Outcome 29 Neonatal convulsions (as defined by trial authors).**

Review: Midwife-led versus other models of care for childbearing women

Comparison: I Midwife-led versus other models of care for childbearing women and their infants

Outcome: 29 Neonatal convulsions (as defined by trial authors)

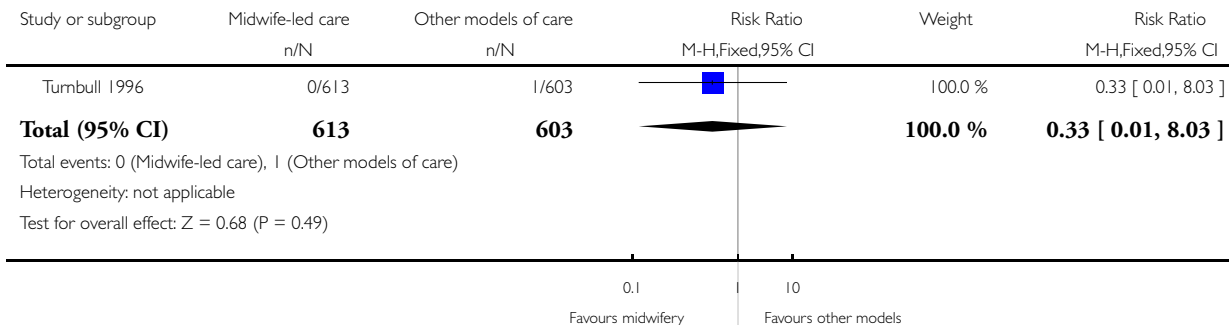

**Analysis I.30. Comparison I Midwife-led versus other models of care for childbearing women and their infants, Outcome 30 Postpartum depression.**

Review: Midwife-led versus other models of care for childbearing women

Comparison: I Midwife-led versus other models of care for childbearing women and their infants

Outcome: 30 Postpartum depression

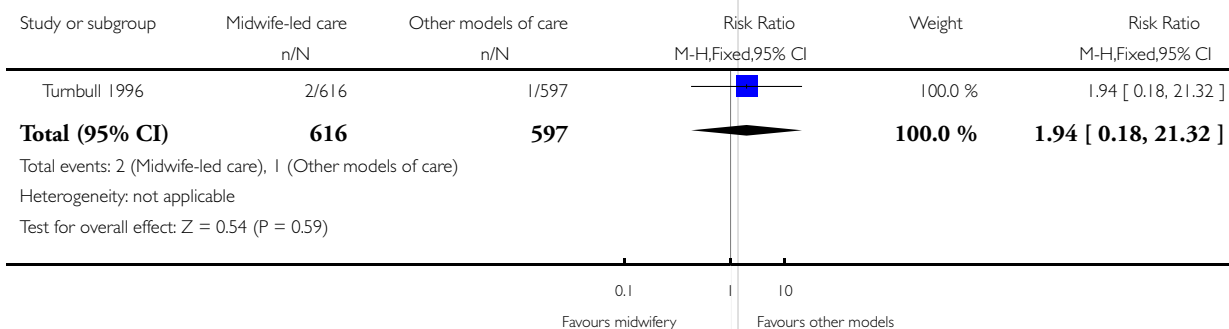

### Analysis I.31. Comparison I Midwife-led versus other models of care for childbearing women and their infants, Outcome 31 Breastfeeding initiation.

Review: Midwife-led versus other models of care for childbearing women

Comparison: I Midwife-led versus other models of care for childbearing women and their infants

Outcome: 31 Breastfeeding initiation

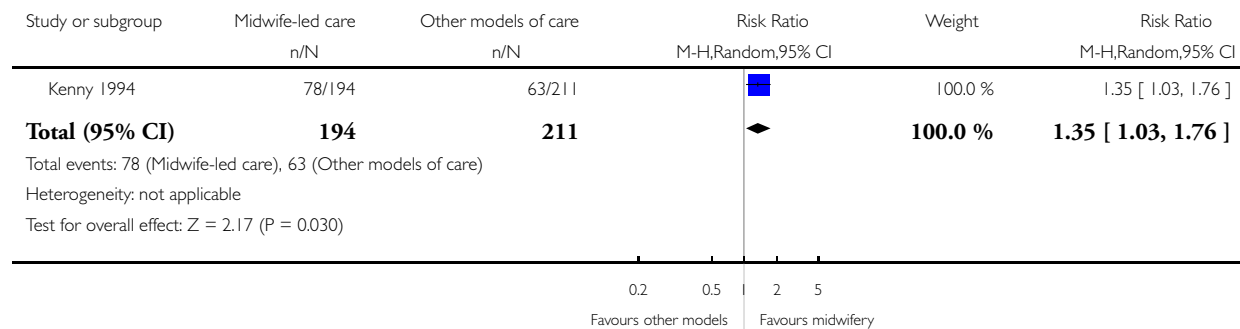

### Analysis I.32. Comparison I Midwife-led versus other models of care for childbearing women and their infants, Outcome 32 High perceptions of control during labour and childbirth.

Review: Midwife-led versus other models of care for childbearing women

Comparison: I Midwife-led versus other models of care for childbearing women and their infants

Outcome: 32 High perceptions of control during labour and childbirth

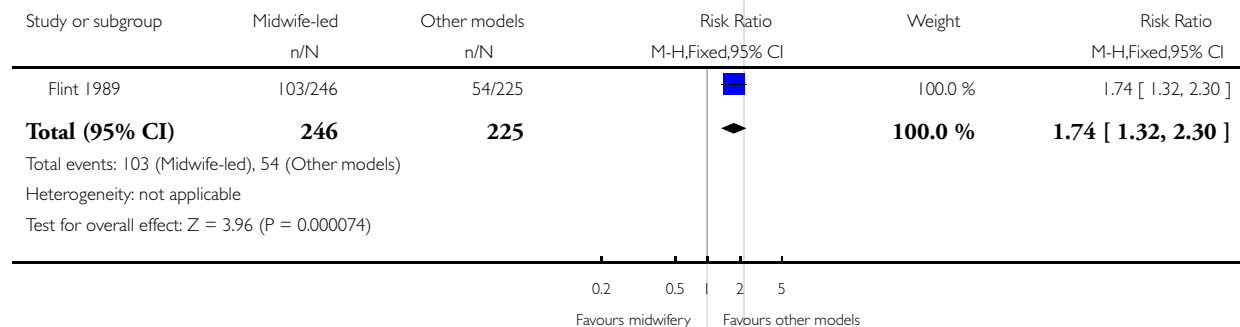



**Analysis 2.1. Comparison 2 Midwife-led versus other models of care: variation in midwifery models of care (caseload/one-to-one or team), Outcome 1 Fetal loss/neonatal death before 24 weeks.**

Review: Midwife-led versus other models of care for childbearing women

Comparison: 2 Midwife-led versus other models of care: variation in midwifery models of care (caseload/one-to-one or team)

Outcome: 1 Fetal loss/neonatal death before 24 weeks

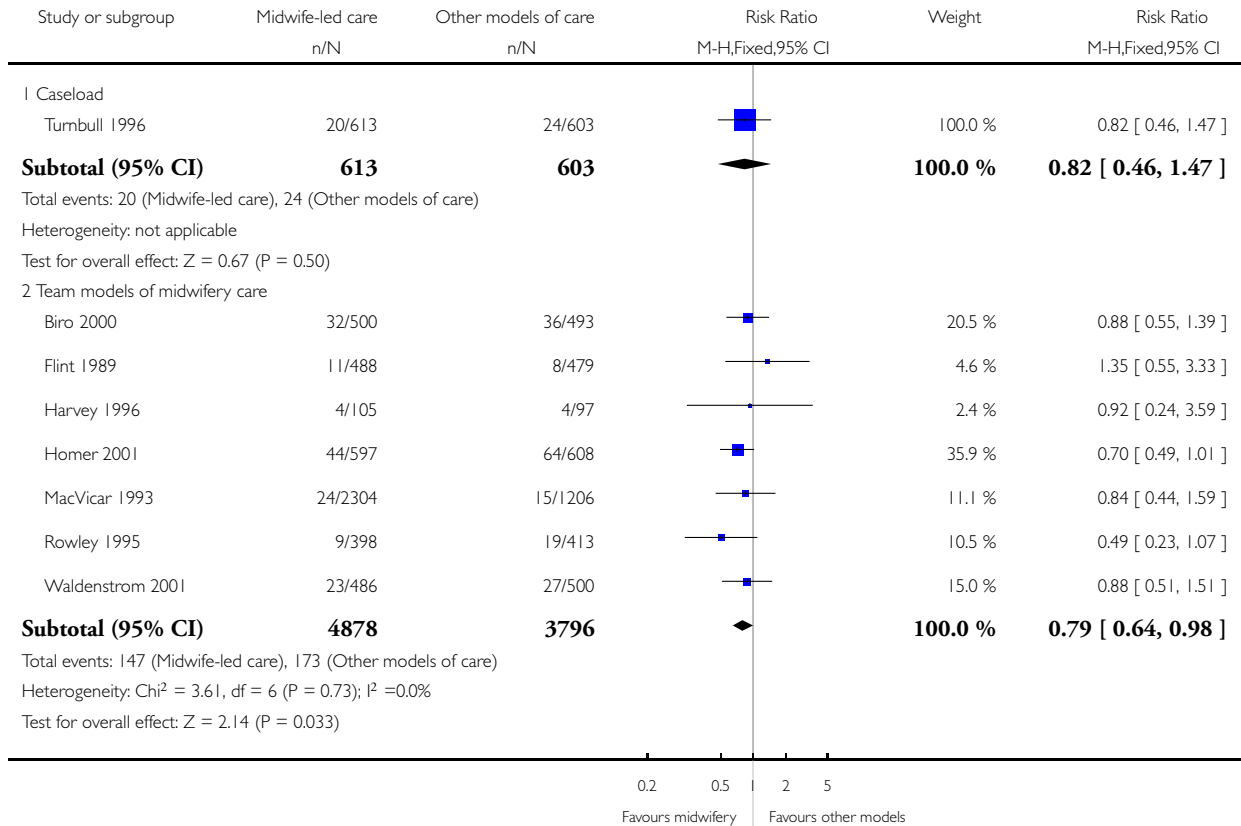

Review: Midwife-led versus other models of care for childbearing women

Comparison: 2 Midwife-led versus other models of care: variation in midwifery models of care (caseload/one-to-one or team)

Outcome: 1 Fetal loss/neonatal death before 24 weeks

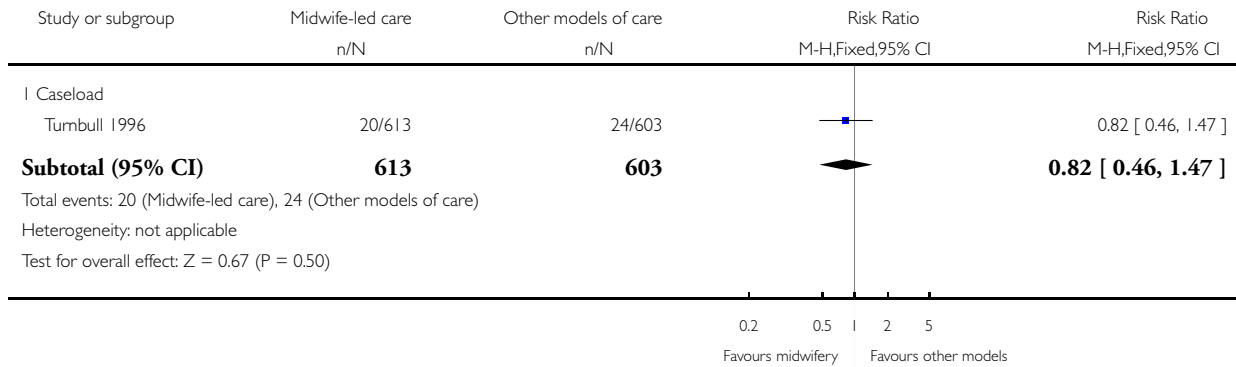

Review: Midwife-led versus other models of care for childbearing women

Comparison: 2 Midwife-led versus other models of care: variation in midwifery models of care (caseload/one-to-one or team)

Outcome: 1 Fetal loss/neonatal death before 24 weeks

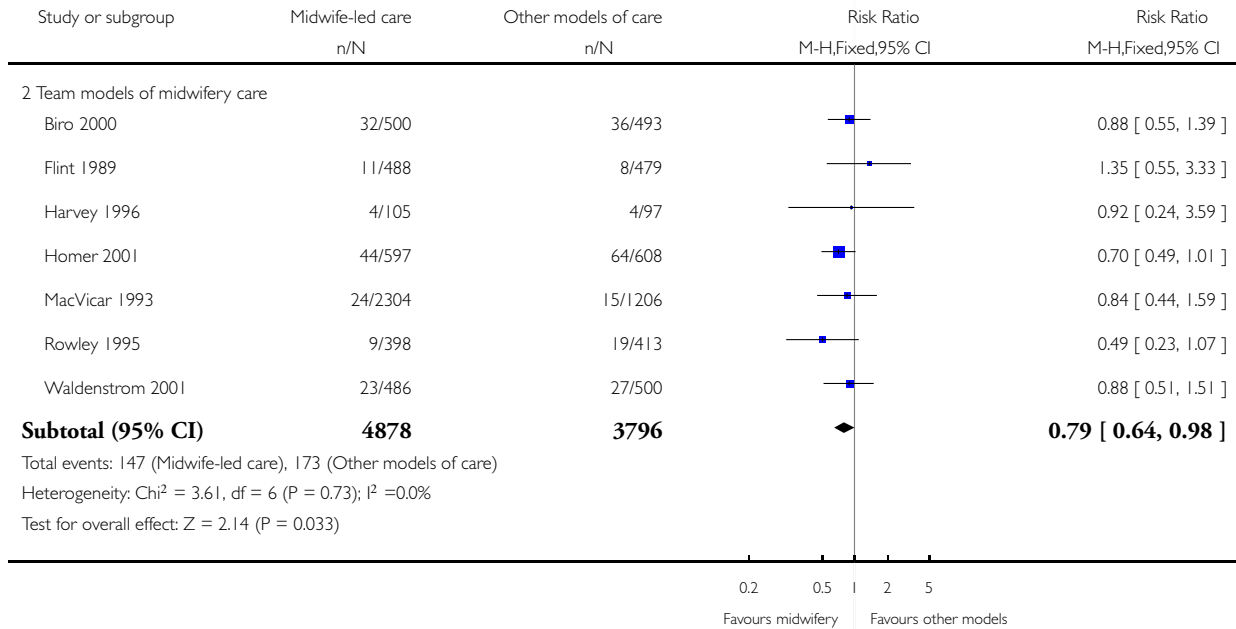

**Analysis 2.2. Comparison 2 Midwife-led versus other models of care: variation in midwifery models of care (caseload/one-to-one or team), Outcome 2 Fetal loss/neonatal death equal to/after 24 weeks.**

Review: Midwife-led versus other models of care for childbearing women

Comparison: 2 Midwife-led versus other models of care: variation in midwifery models of care (caseload/one-to-one or team)

Outcome: 2 Fetal loss/neonatal death equal to/after 24 weeks

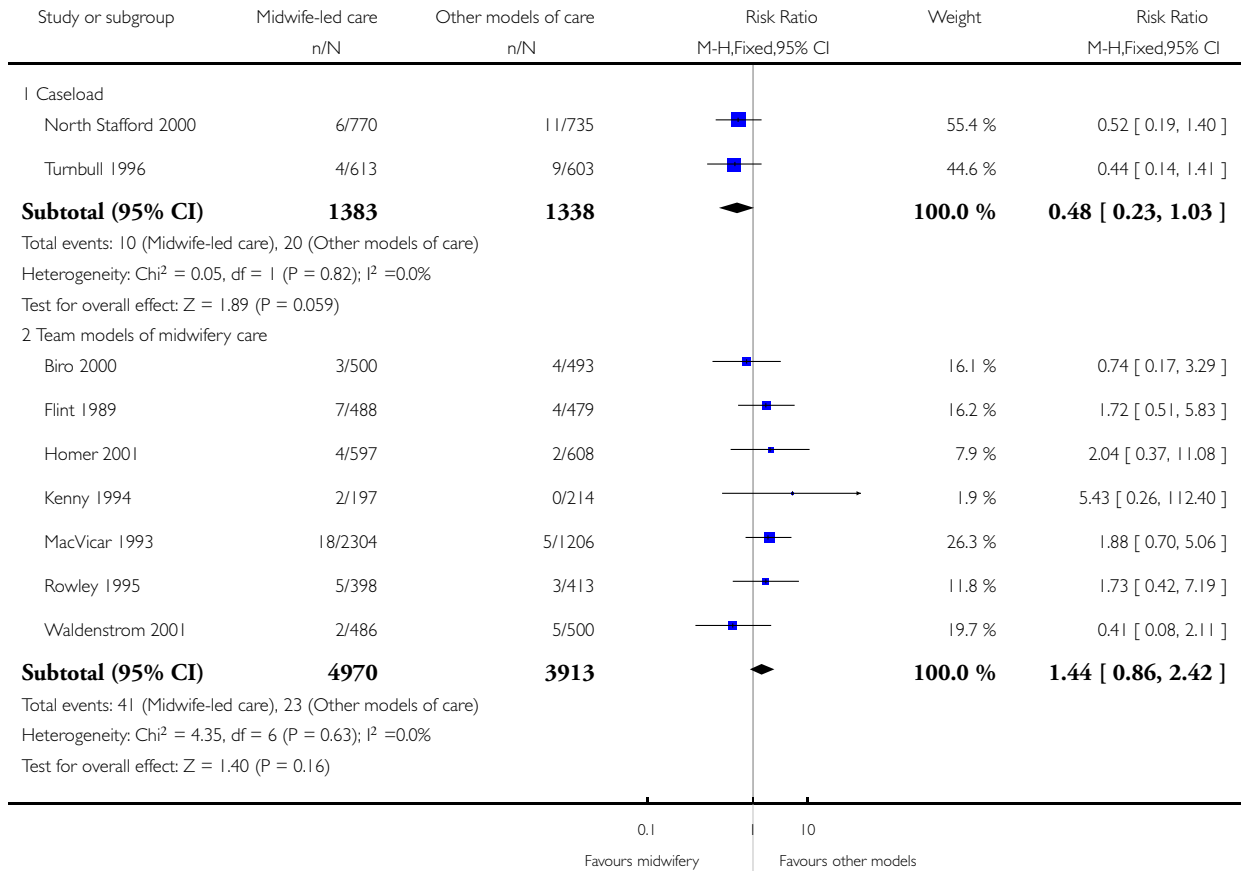

Review: Midwife-led versus other models of care for childbearing women

Comparison: 2 Midwife-led versus other models of care: variation in midwifery models of care (caseload/one-to-one or team)

Outcome: 2 Fetal loss/neonatal death equal to/after 24 weeks

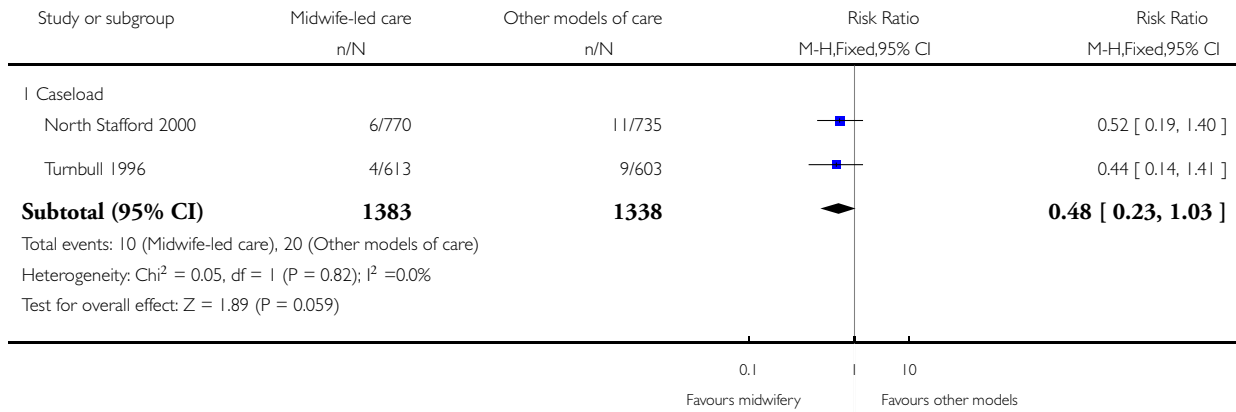

Review: Midwife-led versus other models of care for childbearing women

Comparison: 2 Midwife-led versus other models of care: variation in midwifery models of care (caseload/one-to-one or team)

Outcome: 2 Fetal loss/neonatal death equal to/after 24 weeks

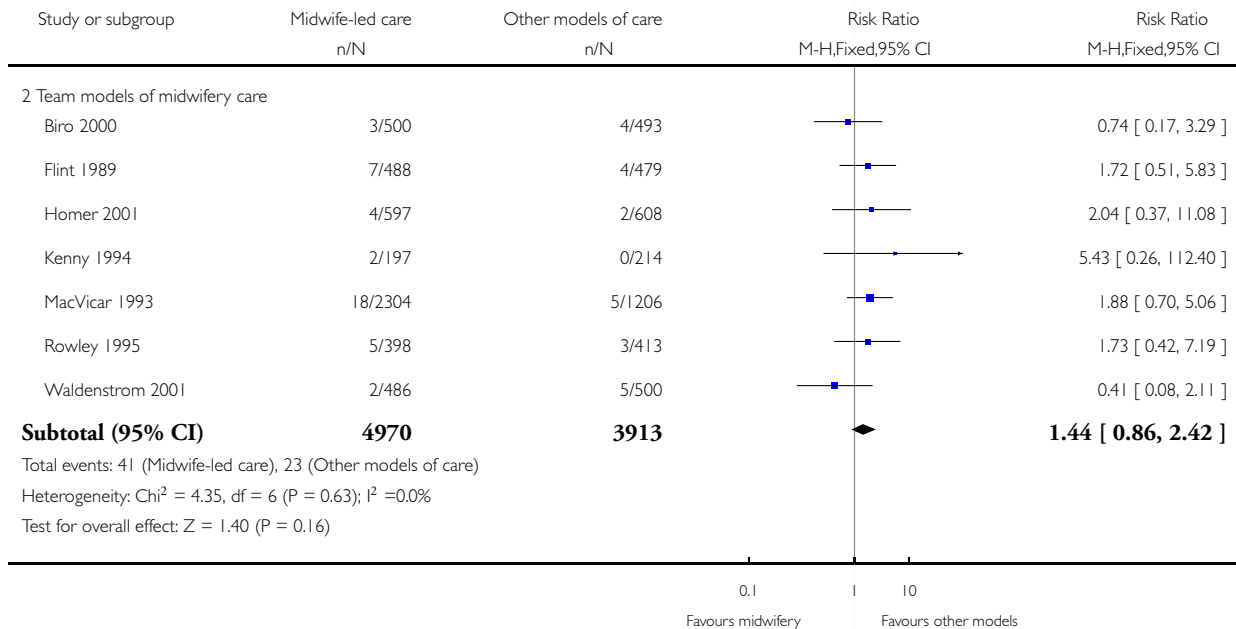

**Analysis 2.3. Comparison 2 Midwife-led versus other models of care: variation in midwifery models of care (caseload/one-to-one or team), Outcome 3 Overall fetal loss and neonatal death.**

Review: Midwife-led versus other models of care for childbearing women

Comparison: 2 Midwife-led versus other models of care: variation in midwifery models of care (caseload/one-to-one or team)

Outcome: 3 Overall fetal loss and neonatal death

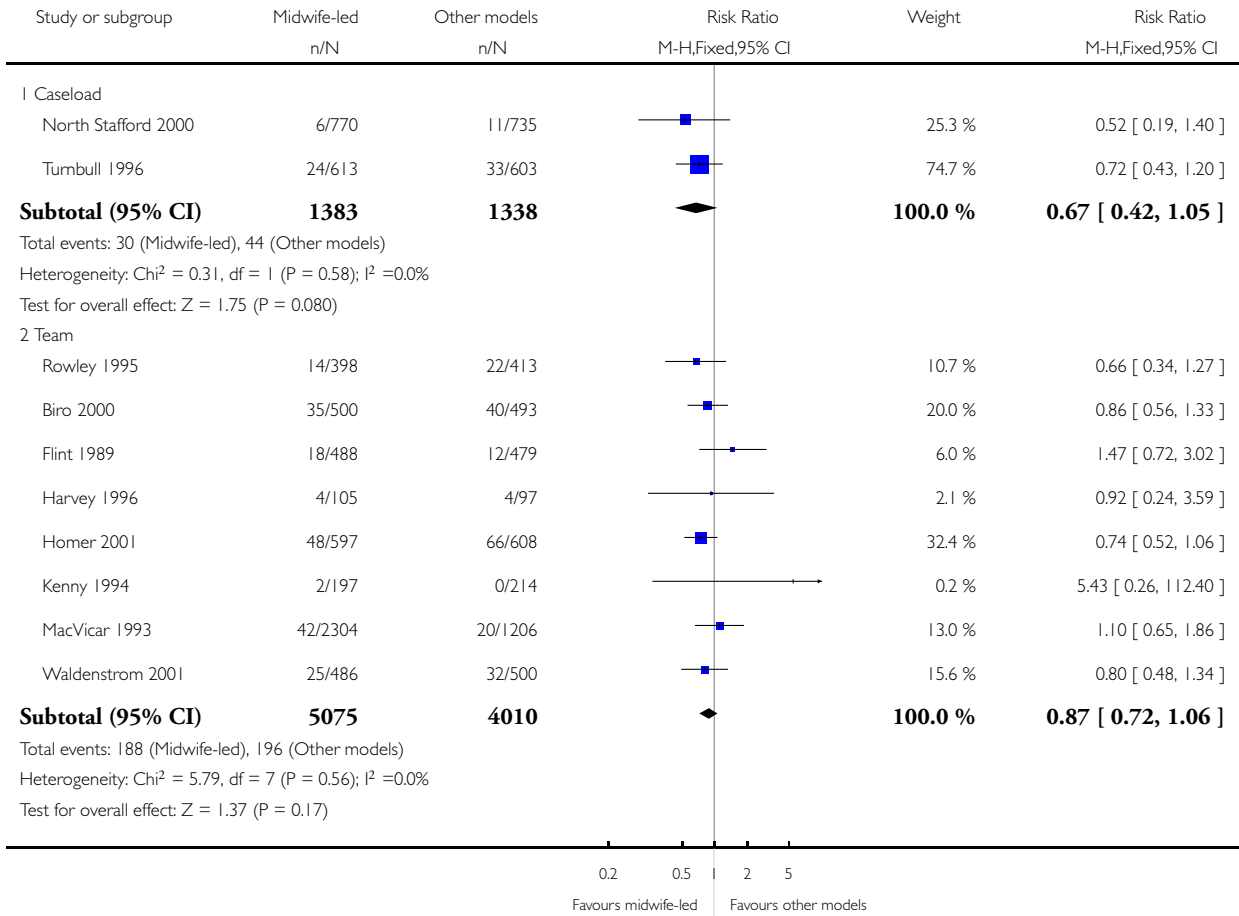

Review: Midwife-led versus other models of care for childbearing women

Comparison: 2 Midwife-led versus other models of care: variation in midwifery models of care (caseload/one-to-one or team)

Outcome: 3 Overall fetal loss and neonatal death

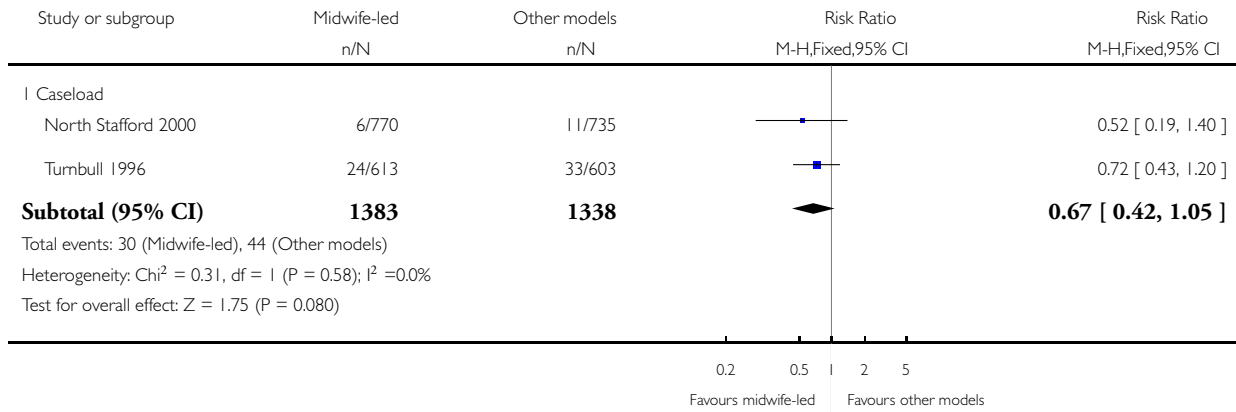

Review: Midwife-led versus other models of care for childbearing women

Comparison: 2 Midwife-led versus other models of care: variation in midwifery models of care (caseload/one-to-one or team)

Outcome: 3 Overall fetal loss and neonatal death

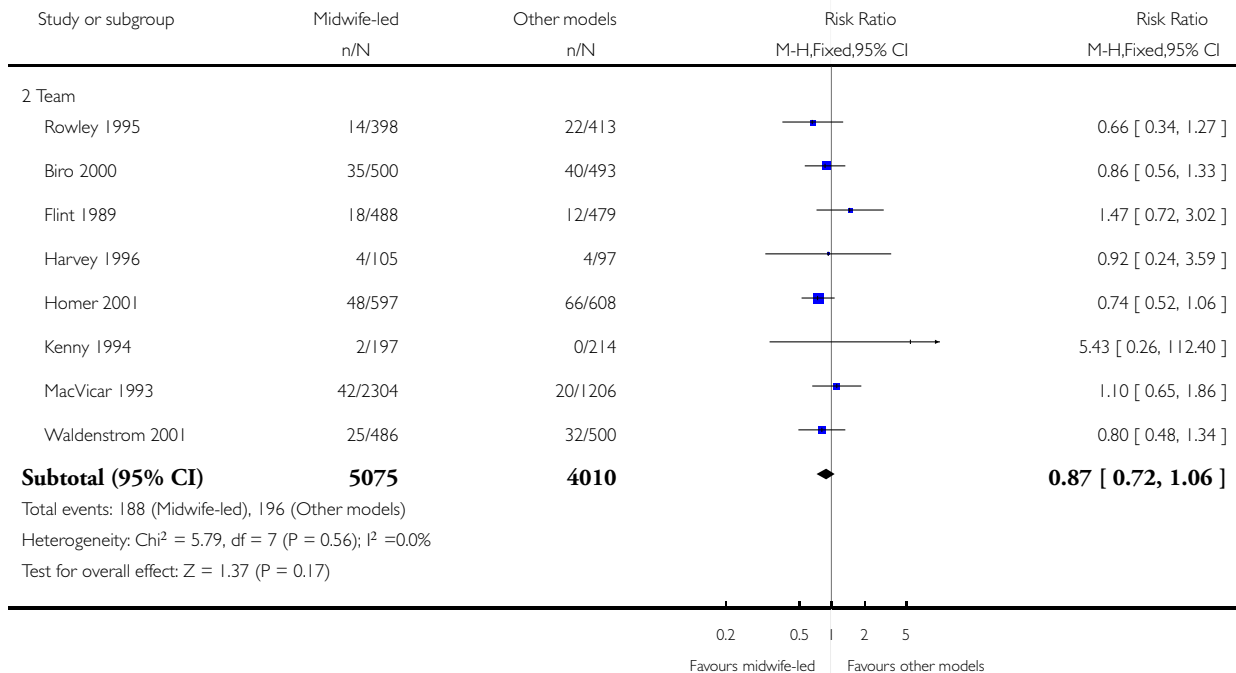

**Analysis 2.4. Comparison 2 Midwife-led versus other models of care: variation in midwifery models of care (caseload/one-to-one or team), Outcome 4 No intrapartum analgesia/anaesthesia.**

Review: Midwife-led versus other models of care for childbearing women

Comparison: 2 Midwife-led versus other models of care: variation in midwifery models of care (caseload/one-to-one or team)

Outcome: 4 No intrapartum analgesia/anaesthesia

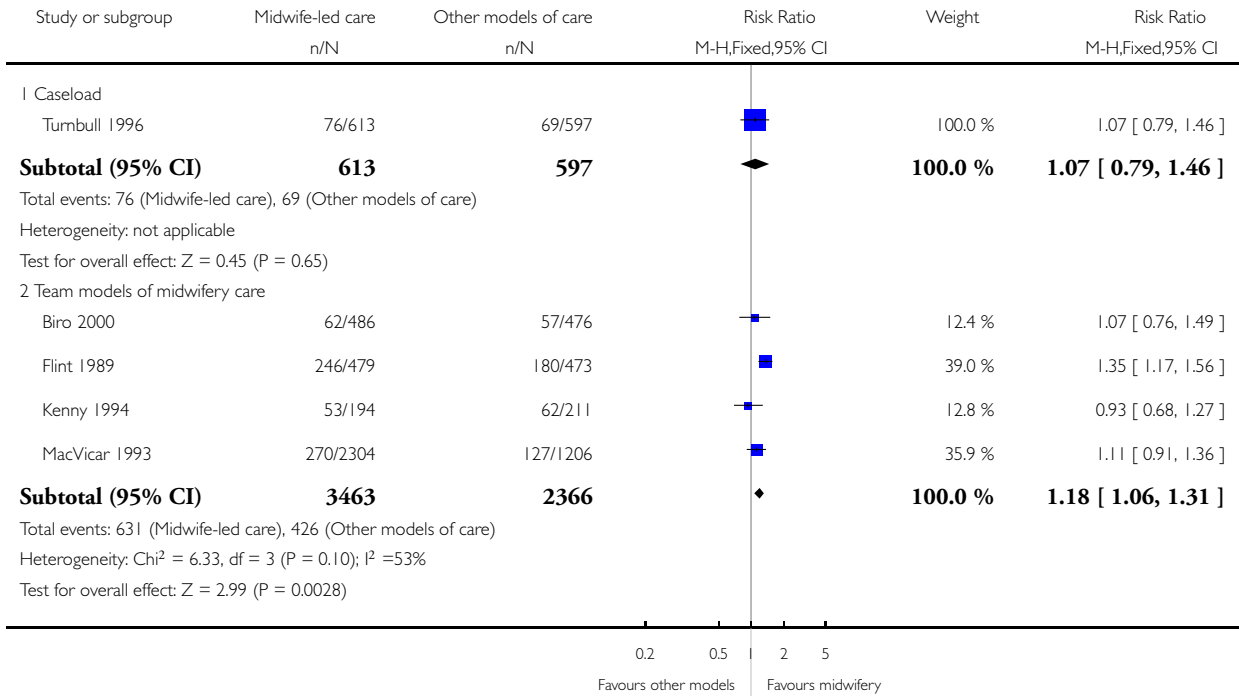

Review: Midwife-led versus other models of care for childbearing women

Comparison: 2 Midwife-led versus other models of care: variation in midwifery models of care (caseload/one-to-one or team)

Outcome: 4 No intrapartum analgesia/anaesthesia

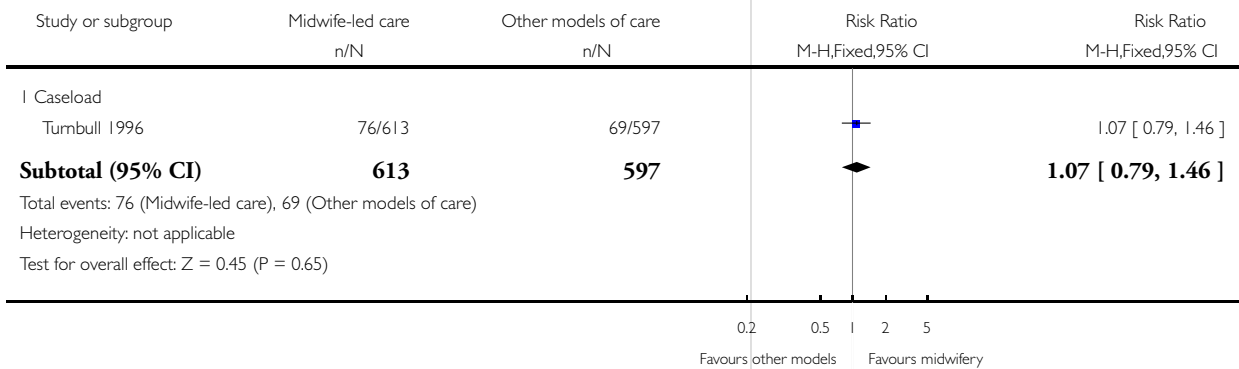

Review: Midwife-led versus other models of care for childbearing women

Comparison: 2 Midwife-led versus other models of care: variation in midwifery models of care (caseload/one-to-one or team)

Outcome: 4 No intrapartum analgesia/anaesthesia

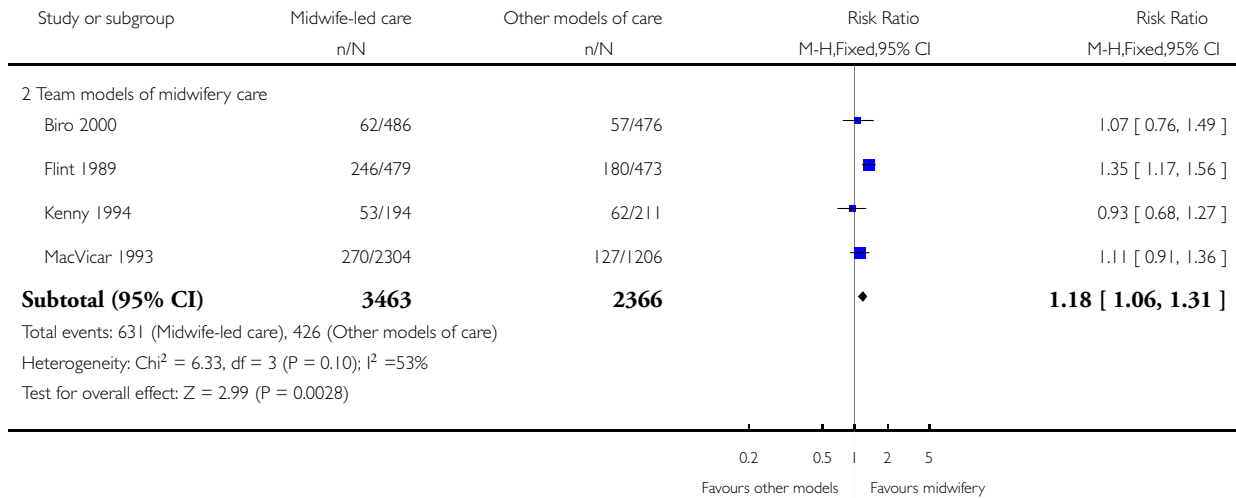

### Analysis 2.5. Comparison 2 Midwife-led versus other models of care: variation in midwifery models of care (caseload/one-to-one or team), Outcome 5 Regional analgesia (epidural/spinal).

Review: Midwife-led versus other models of care for childbearing women

Comparison: 2 Midwife-led versus other models of care: variation in midwifery models of care (caseload/one-to-one or team)

Outcome: 5 Regional analgesia (epidural/spinal)

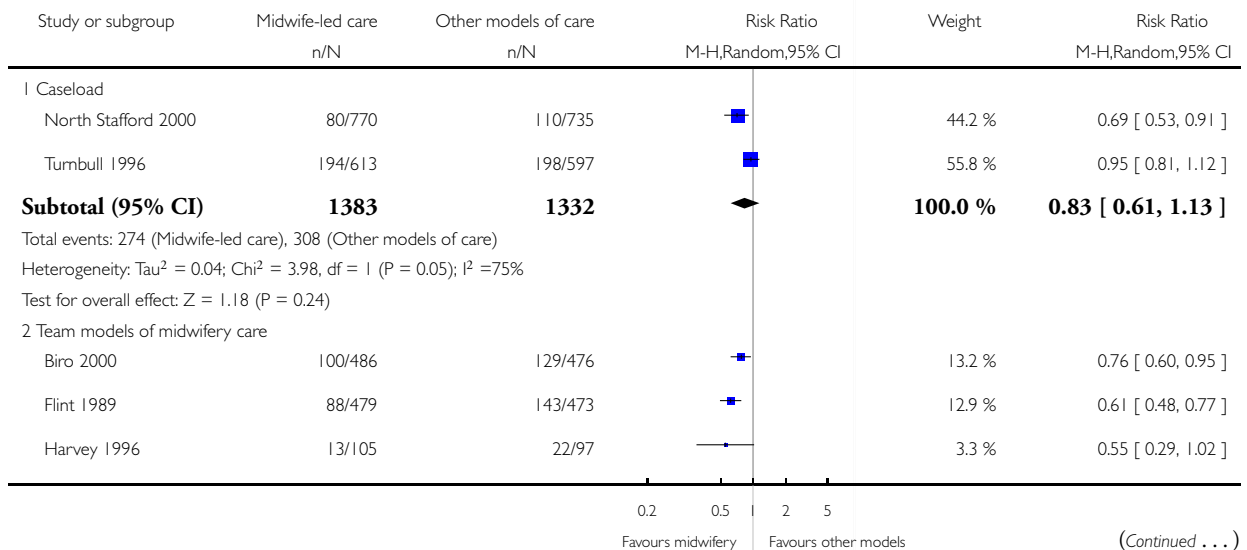



(... Continued)

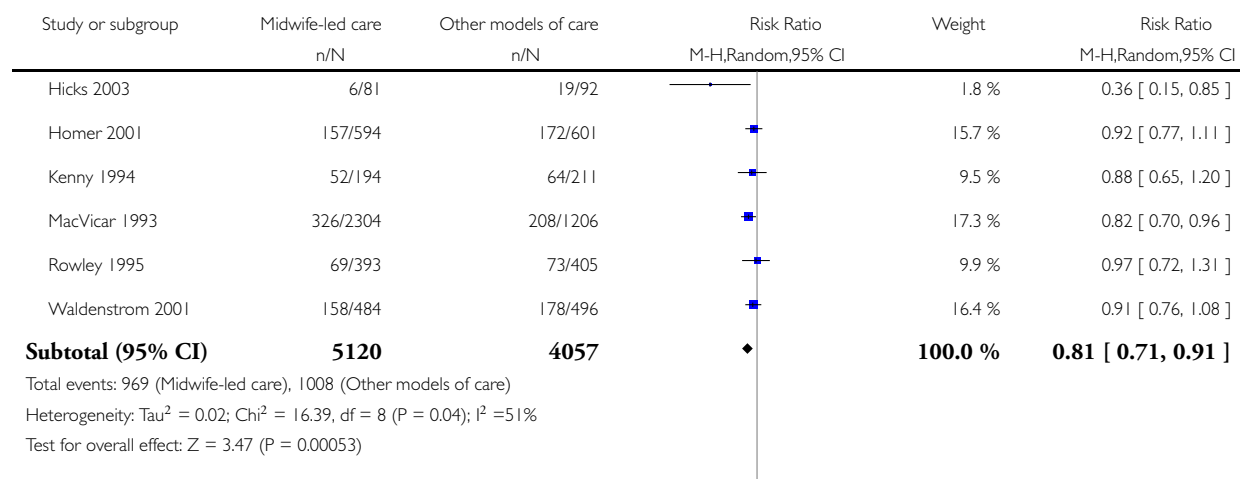

0.2 0.5 2 5  
Favours midwifery Favours other models

Review: Midwife-led versus other models of care for childbearing women

Comparison: 2 Midwife-led versus other models of care: variation in midwifery models of care (caseload/one-to-one or team)

Outcome: 5 Regional analgesia (epidural/spinal)

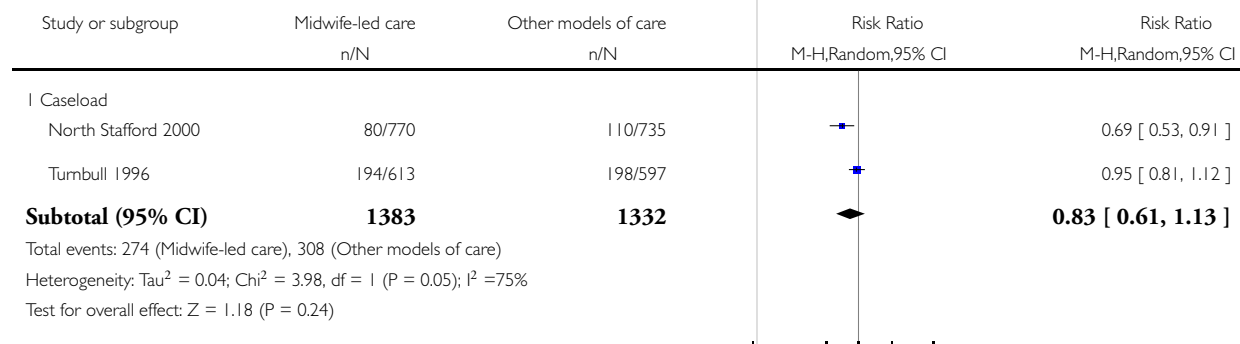

0.2 0.5 1 2 5  
Favours midwifery Favours other models

Review: Midwife-led versus other models of care for childbearing women

Comparison: 2 Midwife-led versus other models of care: variation in midwifery models of care (caseload/one-to-one or team)

Outcome: 5 Regional analgesia (epidural/spinal)

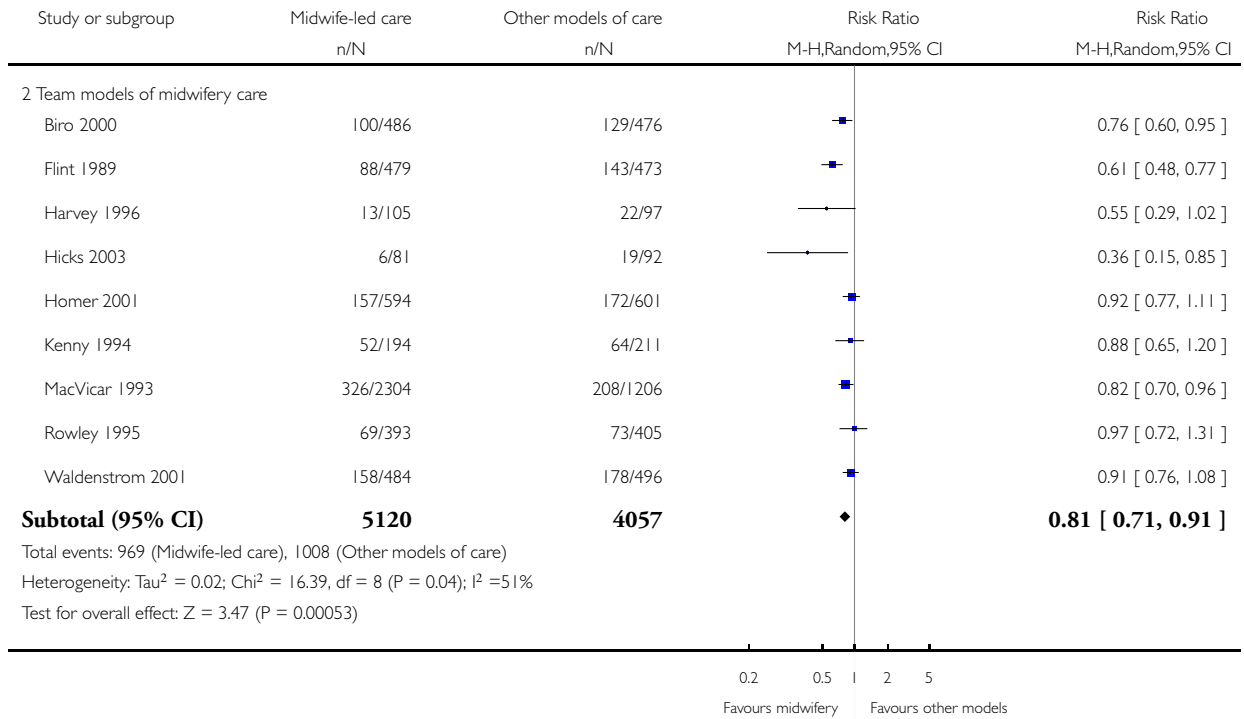

**Analysis 2.6. Comparison 2 Midwife-led versus other models of care: variation in midwifery models of care (caseload/one-to-one or team), Outcome 6 Opiate analgesia.**

Review: Midwife-led versus other models of care for childbearing women

Comparison: 2 Midwife-led versus other models of care: variation in midwifery models of care (caseload/one-to-one or team)

Outcome: 6 Opiate analgesia

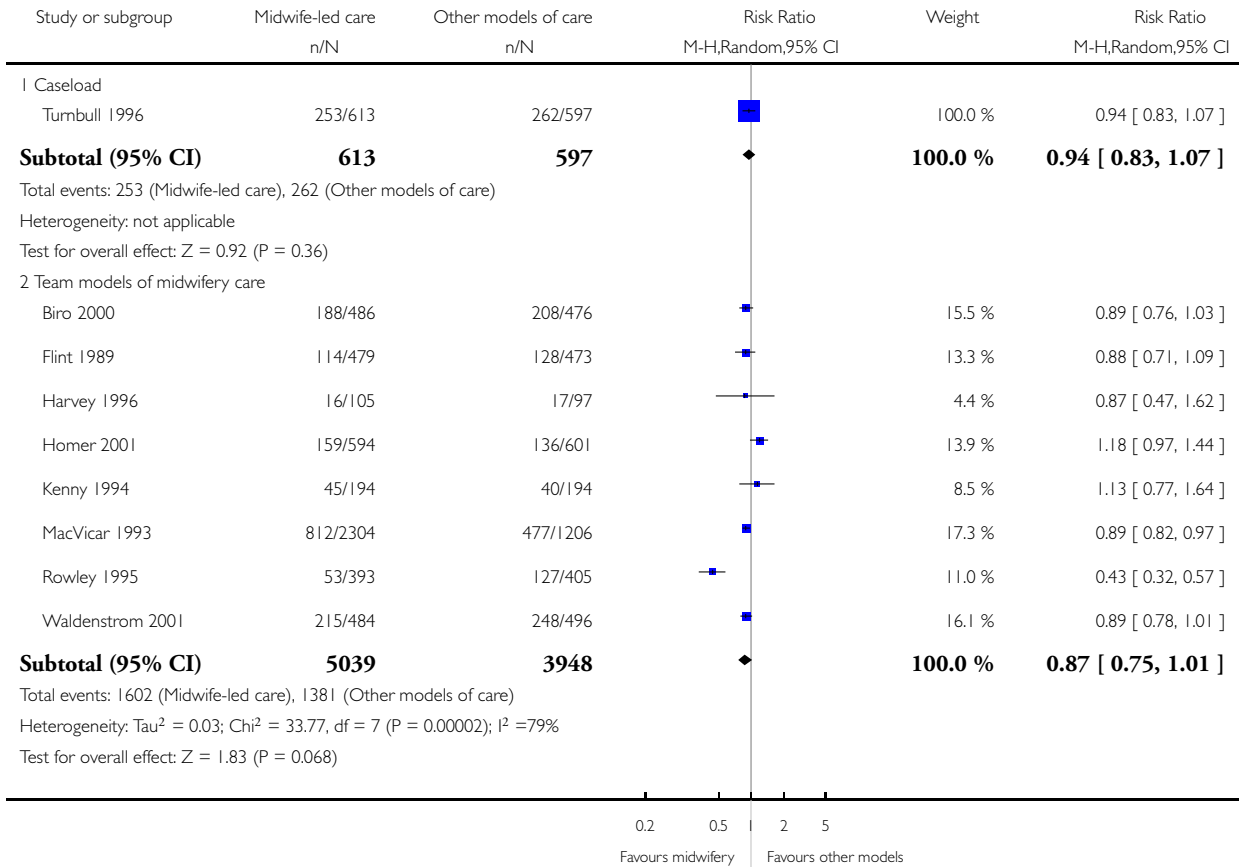

Review: Midwife-led versus other models of care for childbearing women

Comparison: 2 Midwife-led versus other models of care: variation in midwifery models of care (caseload/one-to-one or team)

Outcome: 6 Opiate analgesia

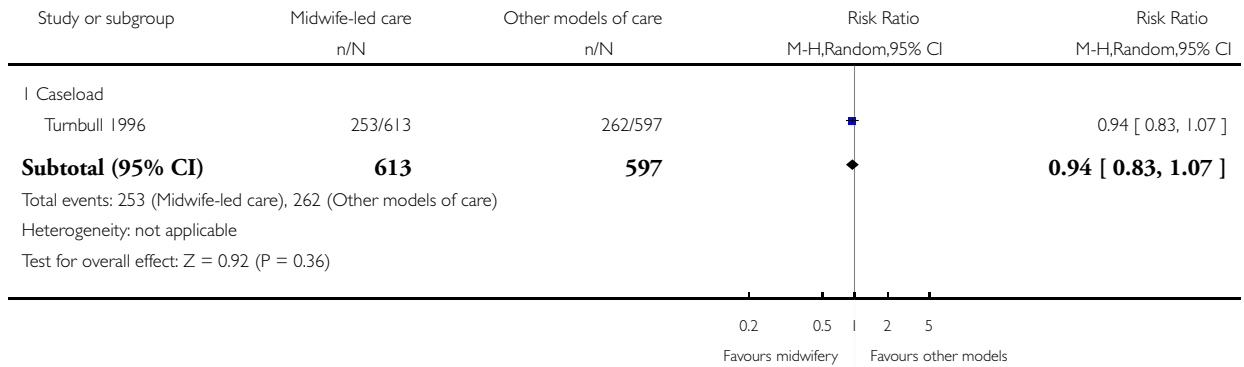

Review: Midwife-led versus other models of care for childbearing women

Comparison: 2 Midwife-led versus other models of care: variation in midwifery models of care (caseload/one-to-one or team)

Outcome: 6 Opiate analgesia

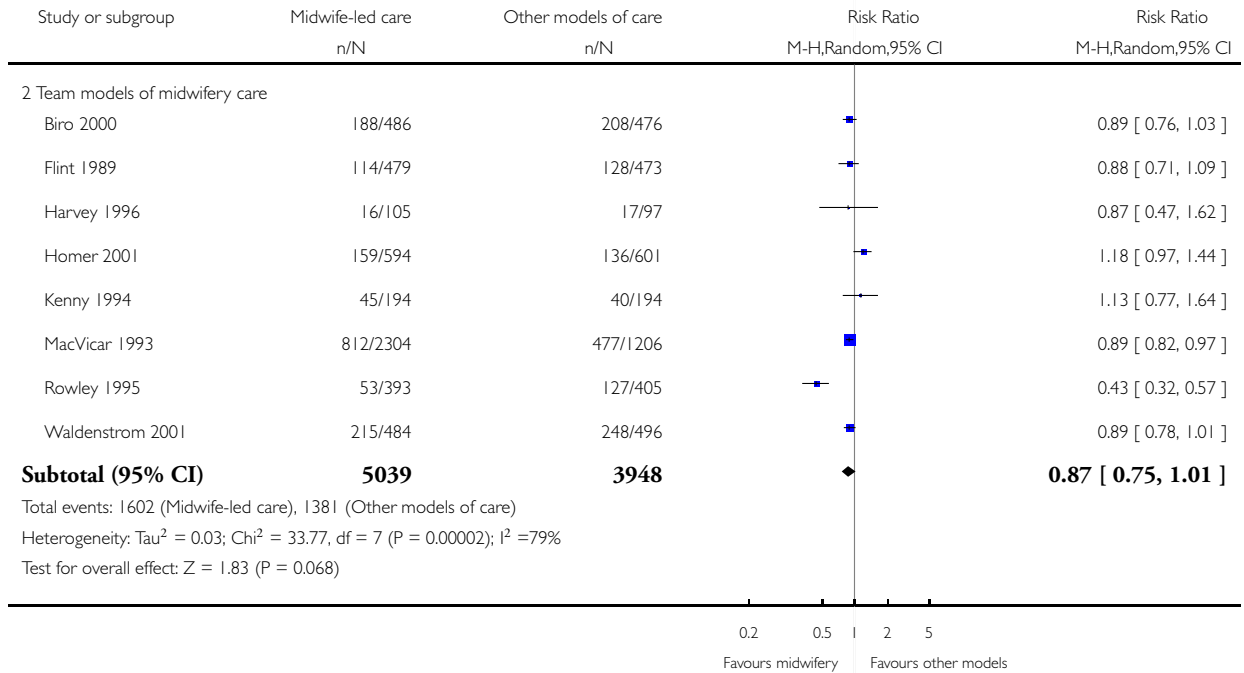

**Analysis 2.7. Comparison 2 Midwife-led versus other models of care: variation in midwifery models of care (caseload/one-to-one or team), Outcome 7 Caesarean birth.**

Review: Midwife-led versus other models of care for childbearing women

Comparison: 2 Midwife-led versus other models of care: variation in midwifery models of care (caseload/one-to-one or team)

Outcome: 7 Caesarean birth

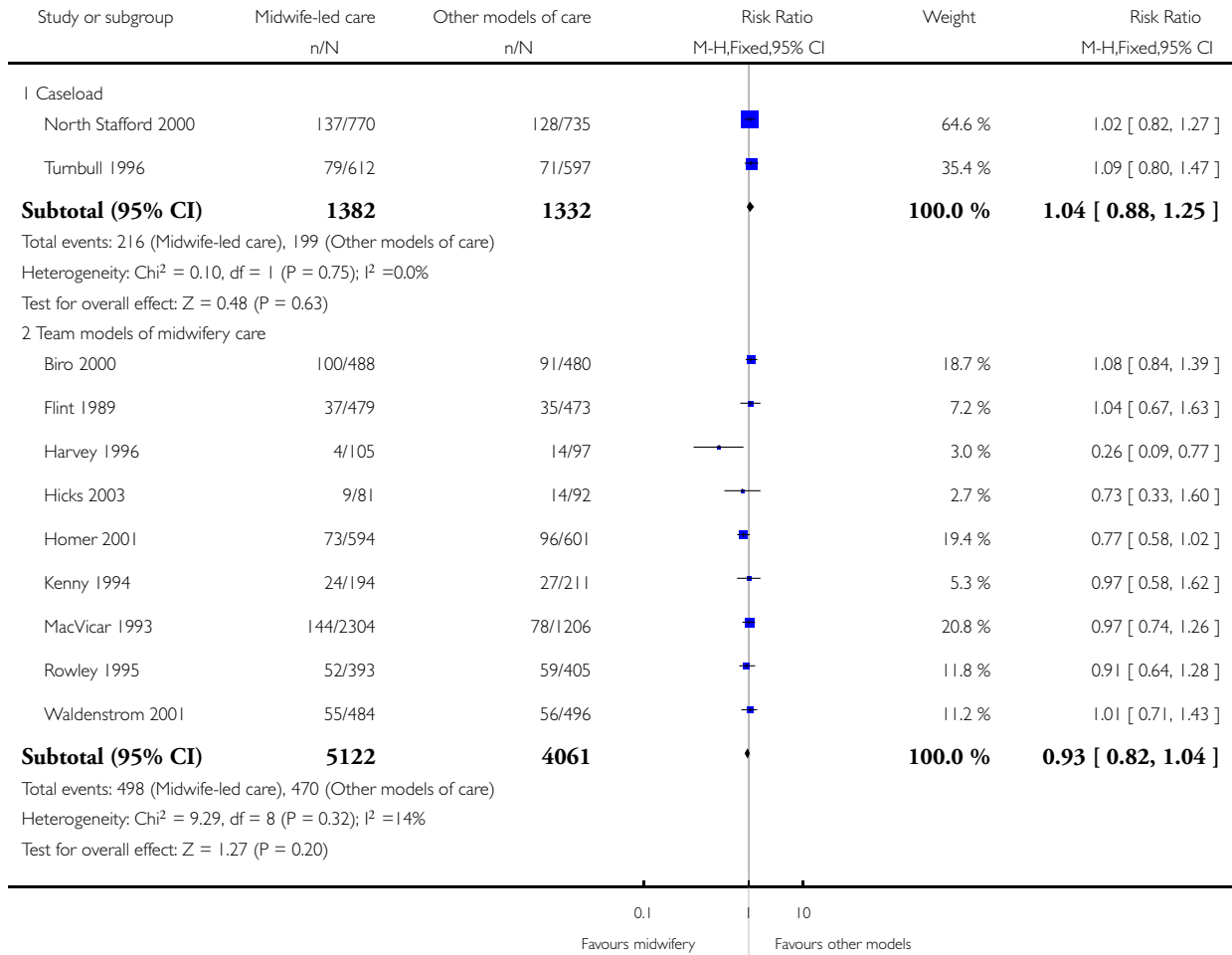

Review: Midwife-led versus other models of care for childbearing women

Comparison: 2 Midwife-led versus other models of care: variation in midwifery models of care (caseload/one-to-one or team)

Outcome: 7 Caesarean birth

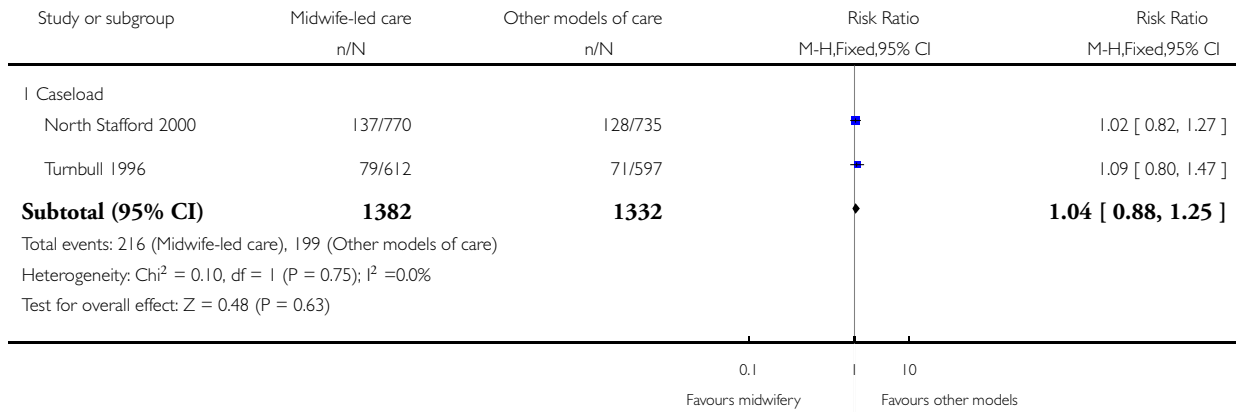

Review: Midwife-led versus other models of care for childbearing women

Comparison: 2 Midwife-led versus other models of care: variation in midwifery models of care (caseload/one-to-one or team)

Outcome: 7 Caesarean birth

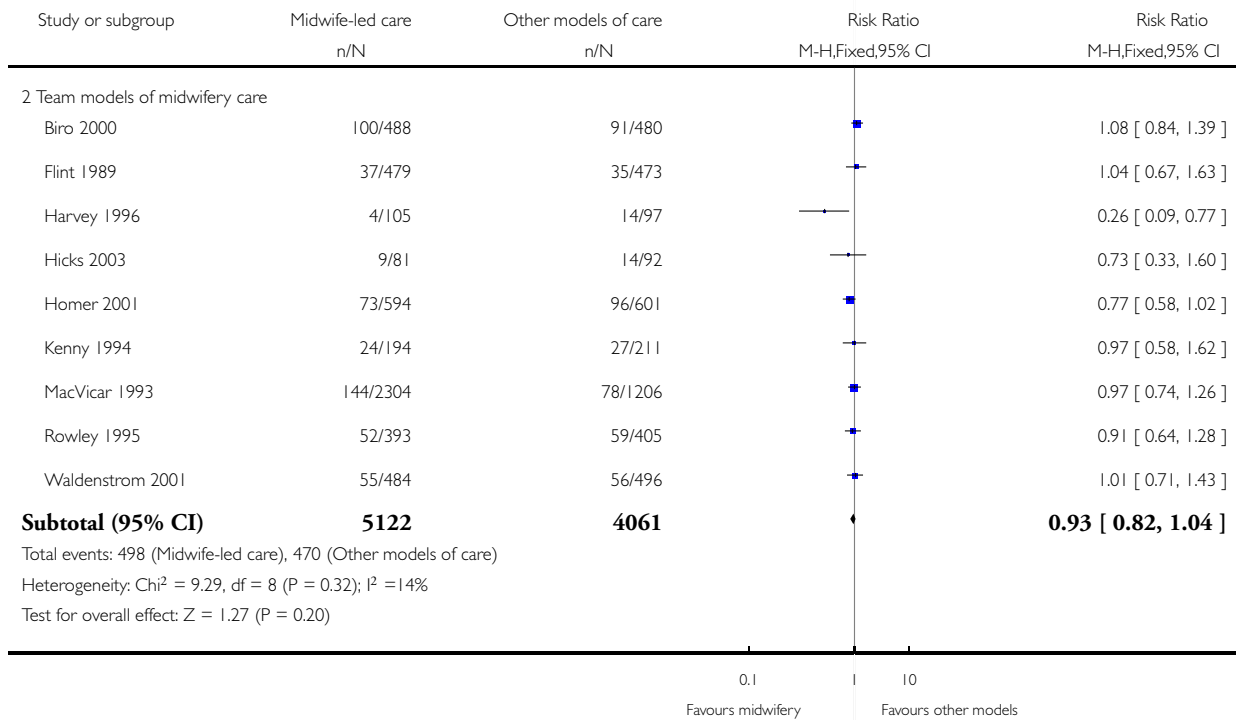

**Analysis 2.8. Comparison 2 Midwife-led versus other models of care: variation in midwifery models of care (caseload/one-to-one or team), Outcome 8 Instrumental vaginal birth (forceps/vacuum).**

Review: Midwife-led versus other models of care for childbearing women

Comparison: 2 Midwife-led versus other models of care: variation in midwifery models of care (caseload/one-to-one or team)

Outcome: 8 Instrumental vaginal birth (forceps/vacuum)

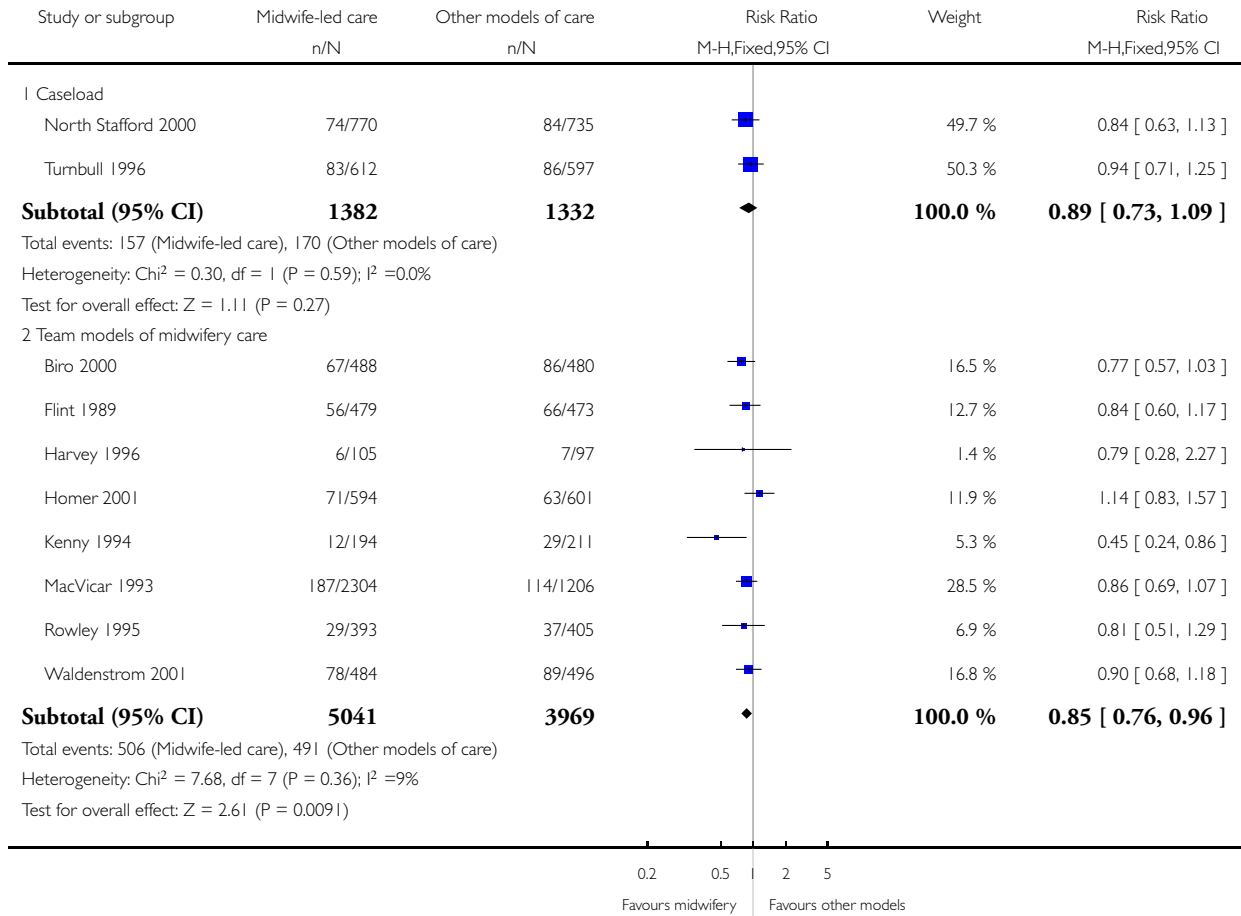

Review: Midwife-led versus other models of care for childbearing women

Comparison: 2 Midwife-led versus other models of care: variation in midwifery models of care (caseload/one-to-one or team)

Outcome: 8 Instrumental vaginal birth (forceps/vacuum)

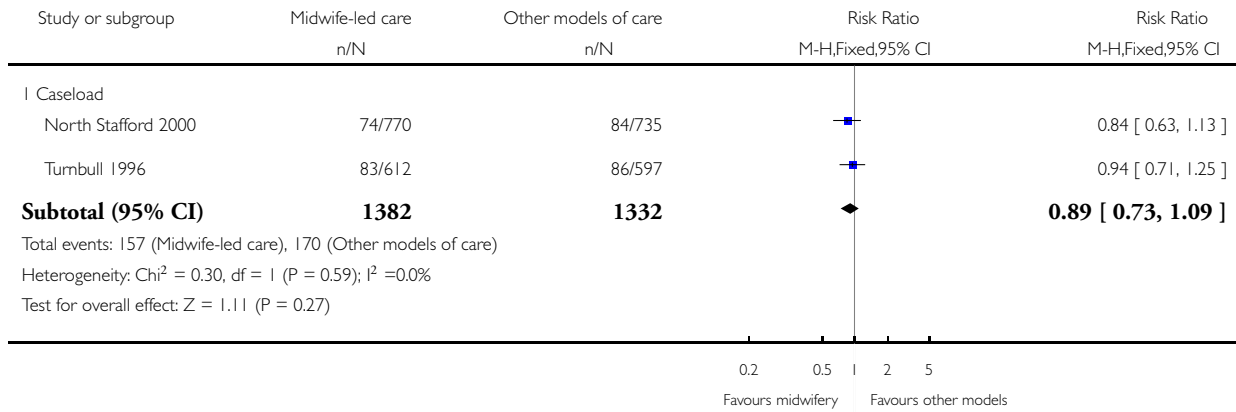

Review: Midwife-led versus other models of care for childbearing women

Comparison: 2 Midwife-led versus other models of care: variation in midwifery models of care (caseload/one-to-one or team)

Outcome: 8 Instrumental vaginal birth (forceps/vacuum)

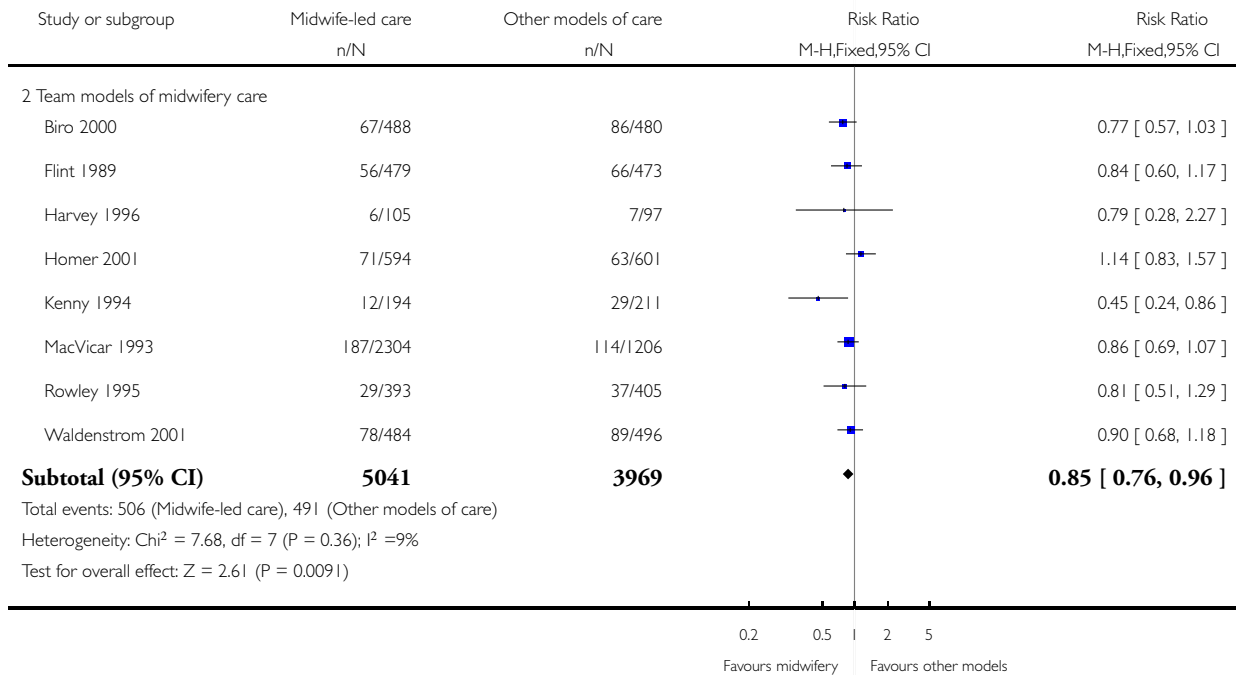



**Analysis 2.9. Comparison 2 Midwife-led versus other models of care: variation in midwifery models of care (caseload/one-to-one or team), Outcome 9 Spontaneous vaginal birth (as defined by trial authors).**

Review: Midwife-led versus other models of care for childbearing women

Comparison: 2 Midwife-led versus other models of care: variation in midwifery models of care (caseload/one-to-one or team)

Outcome: 9 Spontaneous vaginal birth (as defined by trial authors)

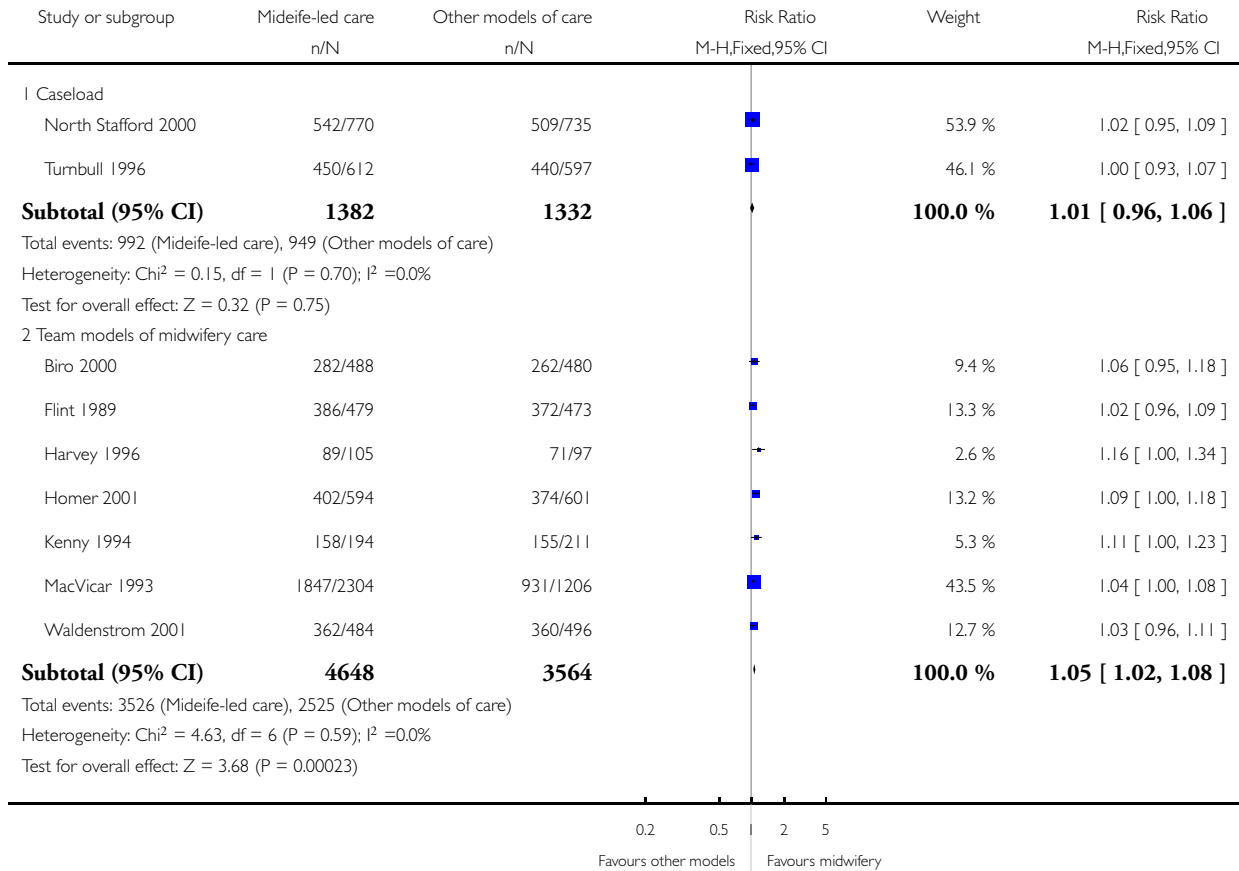

Review: Midwife-led versus other models of care for childbearing women

Comparison: 2 Midwife-led versus other models of care: variation in midwifery models of care (caseload/one-to-one or team)

Outcome: 9 Spontaneous vaginal birth (as defined by trial authors)

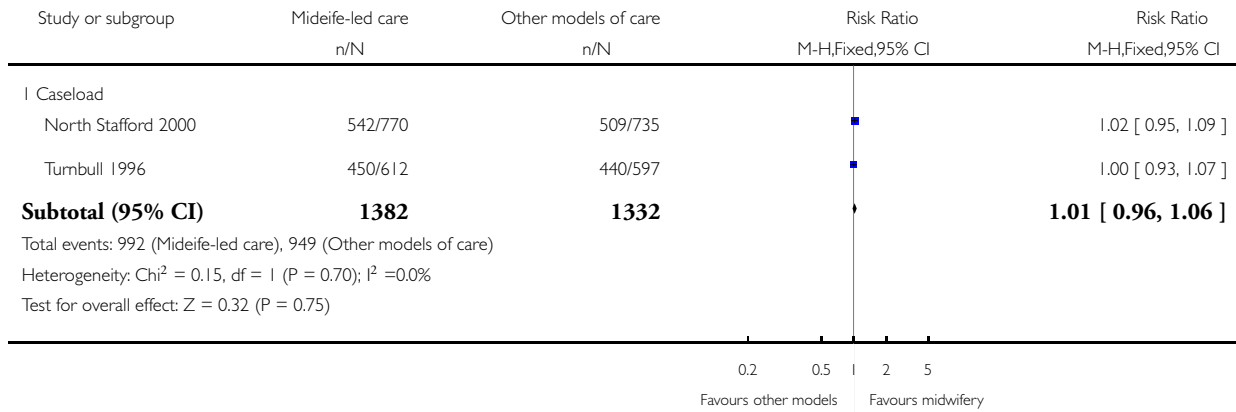

Review: Midwife-led versus other models of care for childbearing women

Comparison: 2 Midwife-led versus other models of care: variation in midwifery models of care (caseload/one-to-one or team)

Outcome: 9 Spontaneous vaginal birth (as defined by trial authors)

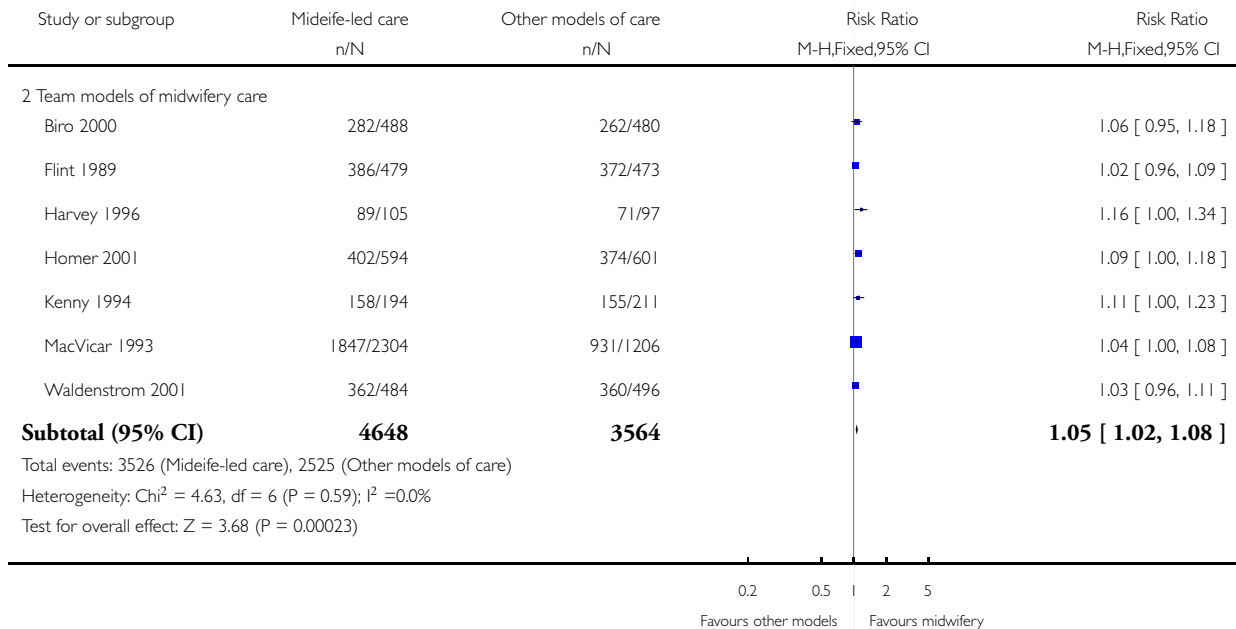

**Analysis 2.10. Comparison 2 Midwife-led versus other models of care: variation in midwifery models of care (caseload/one-to-one or team), Outcome 10 5-minute Apgar score below or equal to 7.**

Review: Midwife-led versus other models of care for childbearing women

Comparison: 2 Midwife-led versus other models of care: variation in midwifery models of care (caseload/one-to-one or team)

Outcome: 10 5-minute Apgar score below or equal to 7

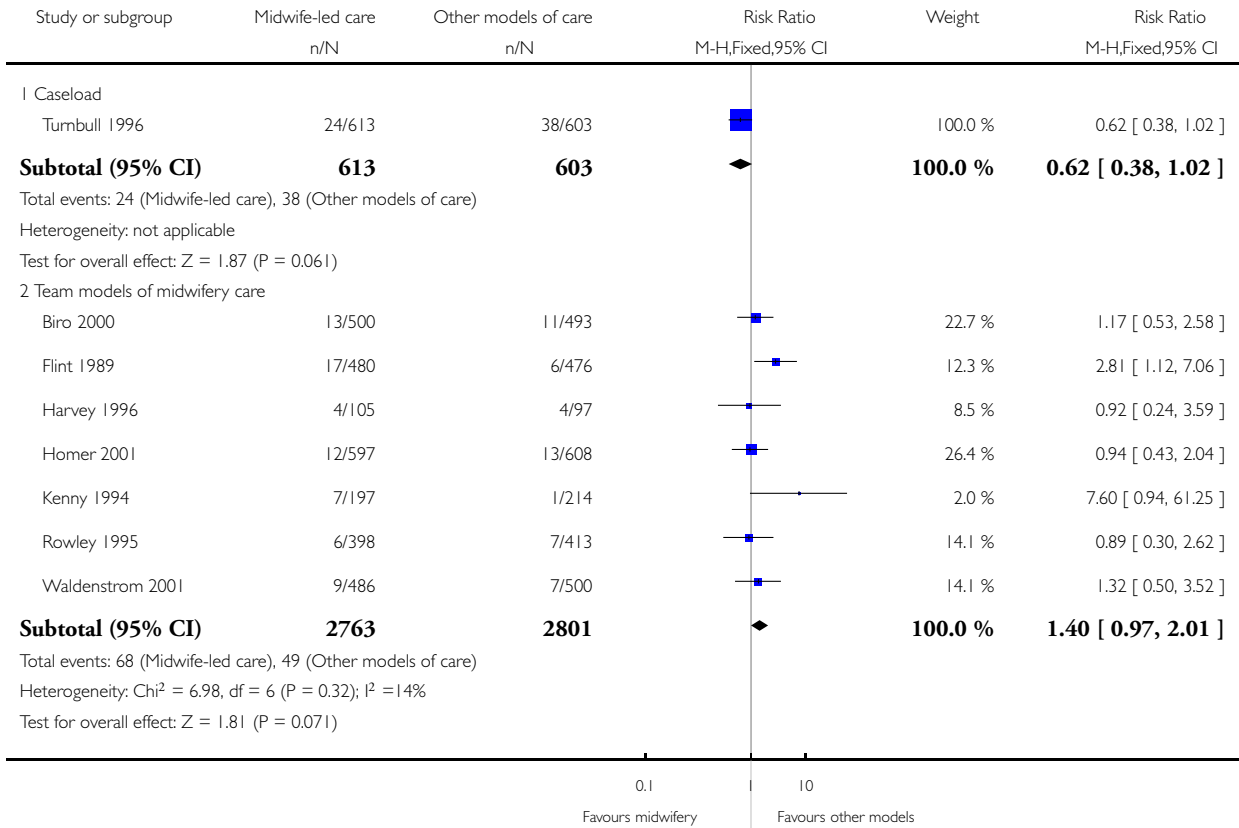

Review: Midwife-led versus other models of care for childbearing women

Comparison: 2 Midwife-led versus other models of care: variation in midwifery models of care (caseload/one-to-one or team)

Outcome: 10 5-minute Apgar score below or equal to 7

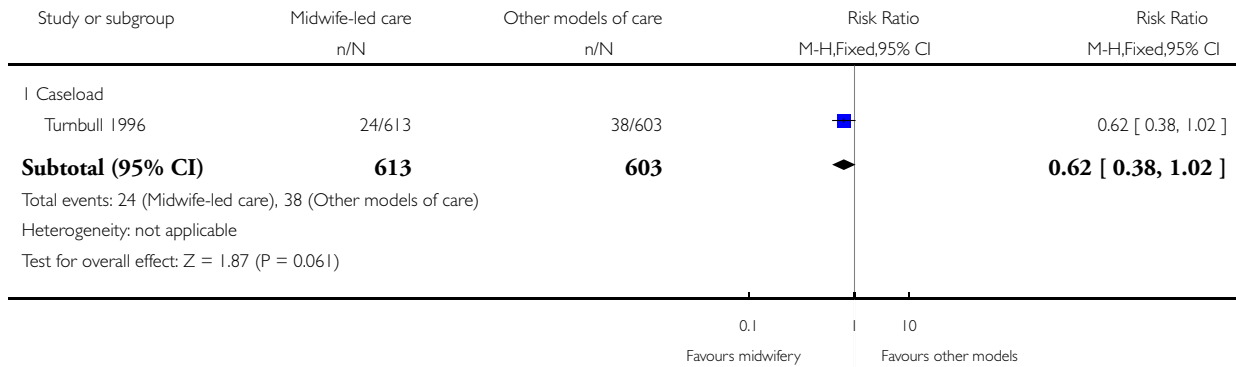

Review: Midwife-led versus other models of care for childbearing women

Comparison: 2 Midwife-led versus other models of care: variation in midwifery models of care (caseload/one-to-one or team)

Outcome: 10 5-minute Apgar score below or equal to 7

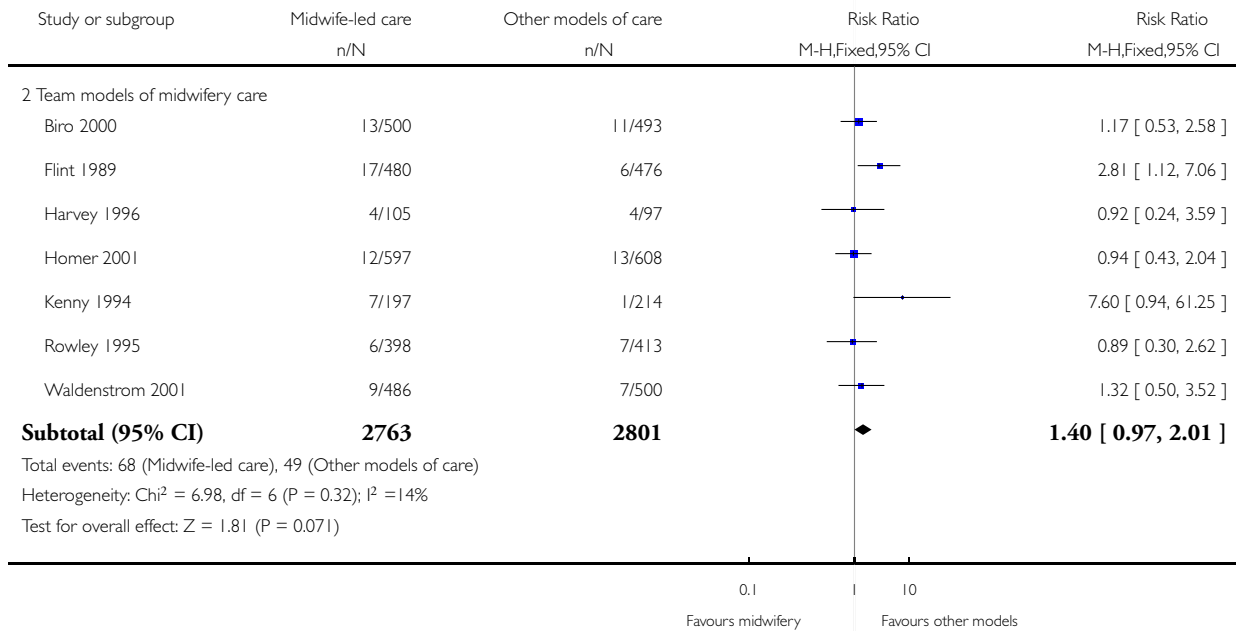

**Analysis 2.11. Comparison 2 Midwife-led versus other models of care: variation in midwifery models of care (caseload/one-to-one or team), Outcome 1 Postpartum depression.**

Review: Midwife-led versus other models of care for childbearing women

Comparison: 2 Midwife-led versus other models of care: variation in midwifery models of care (caseload/one-to-one or team)

Outcome: 1 Postpartum depression

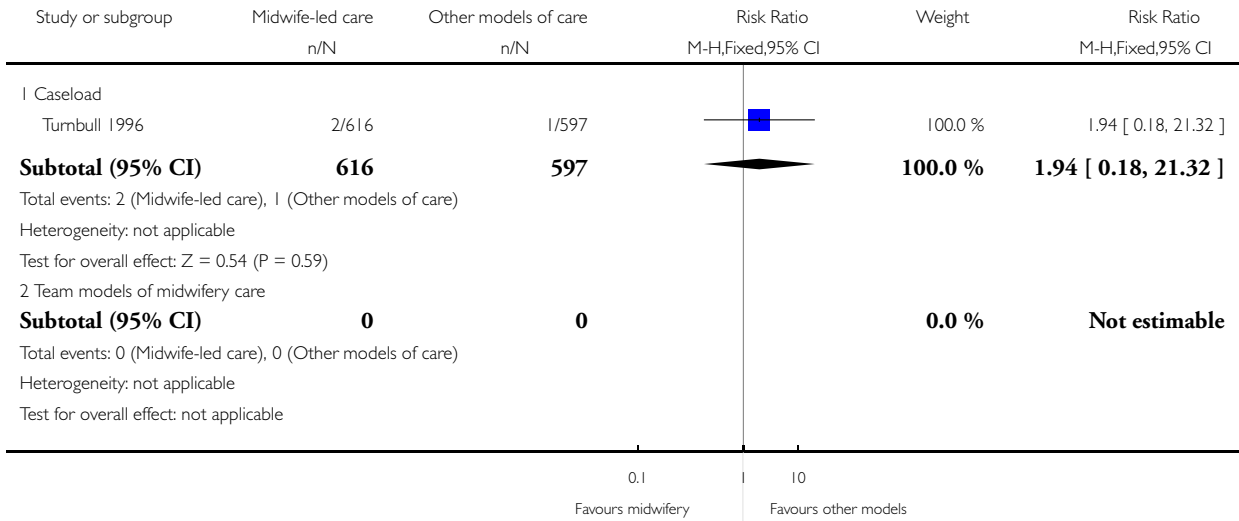

Review: Midwife-led versus other models of care for childbearing women

Comparison: 2 Midwife-led versus other models of care: variation in midwifery models of care (caseload/one-to-one or team)

Outcome: 1 Postpartum depression

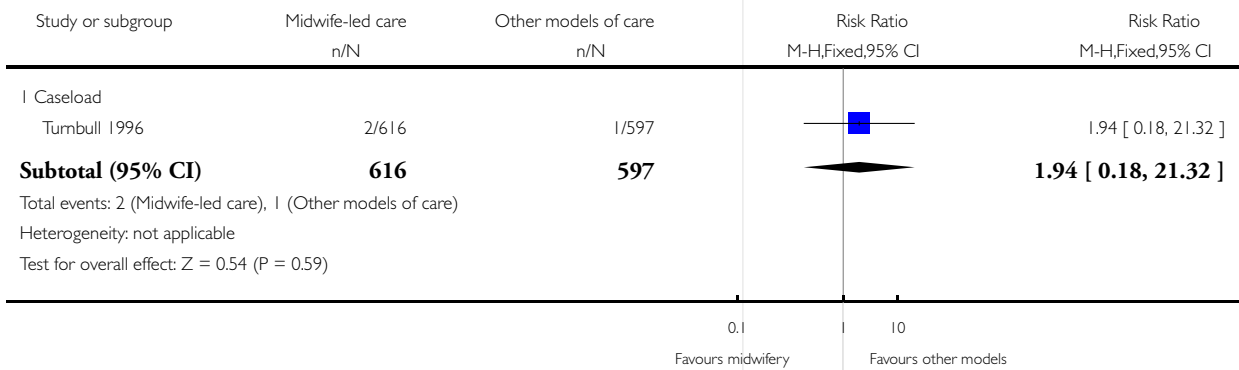

### Analysis 3.1. Comparison 3 Midwife-led versus other models of care: variation in risk status (low versus mixed), Outcome 1 Fetal loss/neonatal death before 24 weeks.

Review: Midwife-led versus other models of care for childbearing women

Comparison: 3 Midwife-led versus other models of care: variation in risk status (low versus mixed)

Outcome: 1 Fetal loss/neonatal death before 24 weeks

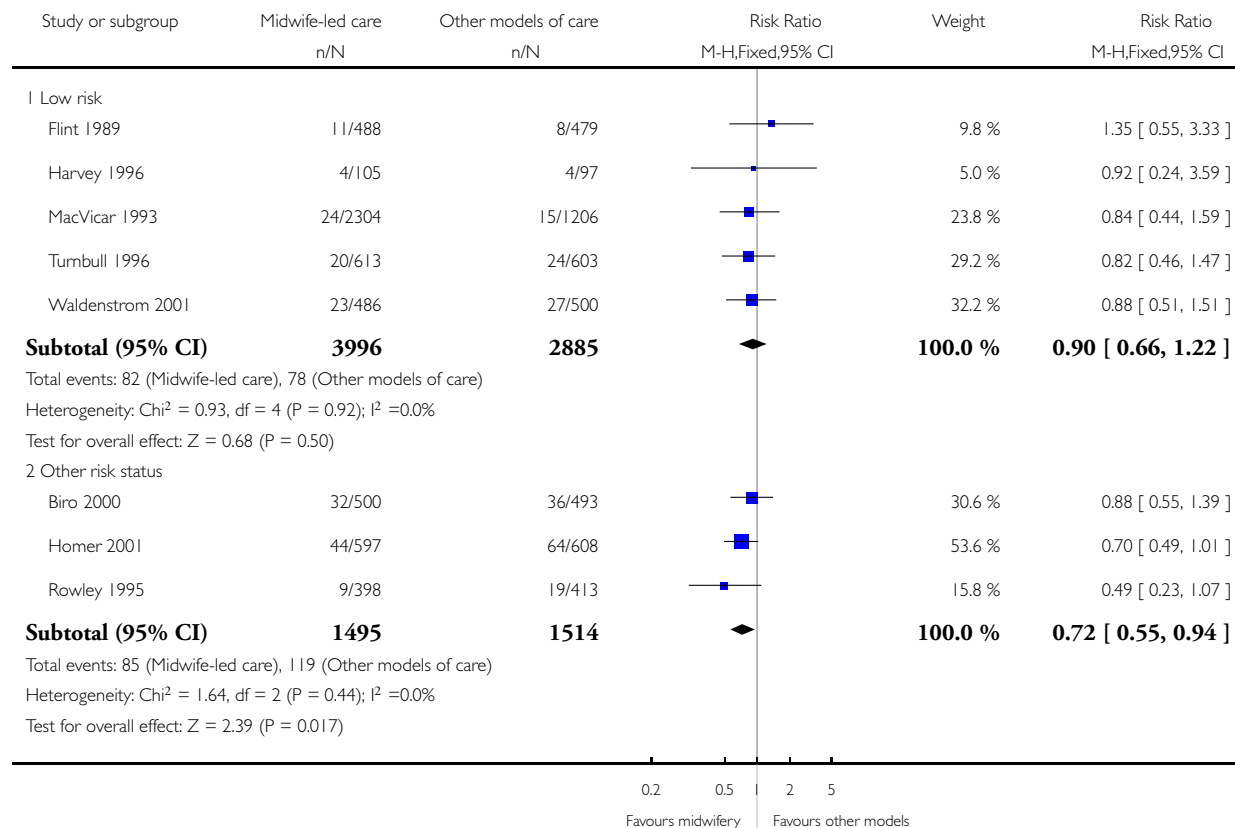

Review: Midwife-led versus other models of care for childbearing women

Comparison: 3 Midwife-led versus other models of care: variation in risk status (low versus mixed)

Outcome: 1 Fetal loss/neonatal death before 24 weeks

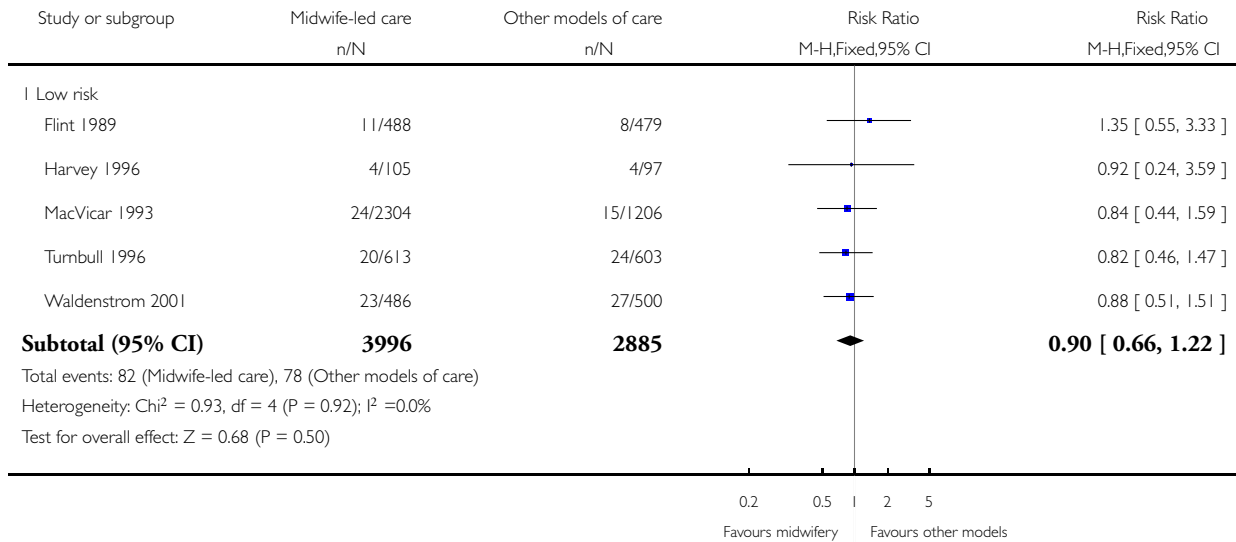

Review: Midwife-led versus other models of care for childbearing women

Comparison: 3 Midwife-led versus other models of care: variation in risk status (low versus mixed)

Outcome: 1 Fetal loss/neonatal death before 24 weeks

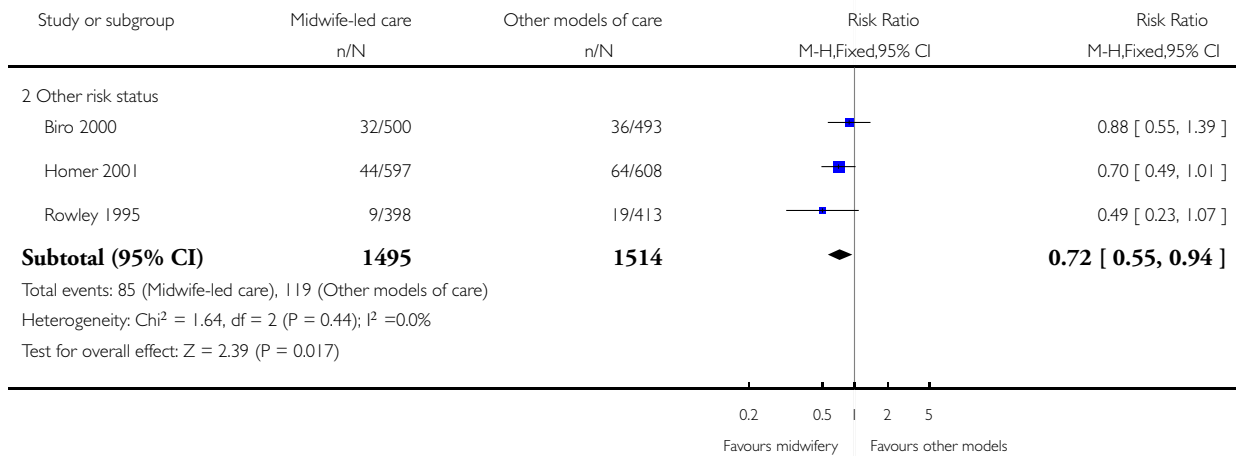

**Analysis 3.2. Comparison 3 Midwife-led versus other models of care: variation in risk status (low versus mixed), Outcome 2 Fetal loss/neonatal death equal to/after 24 weeks.**

Review: Midwife-led versus other models of care for childbearing women

Comparison: 3 Midwife-led versus other models of care: variation in risk status (low versus mixed)

Outcome: 2 Fetal loss/neonatal death equal to/after 24 weeks

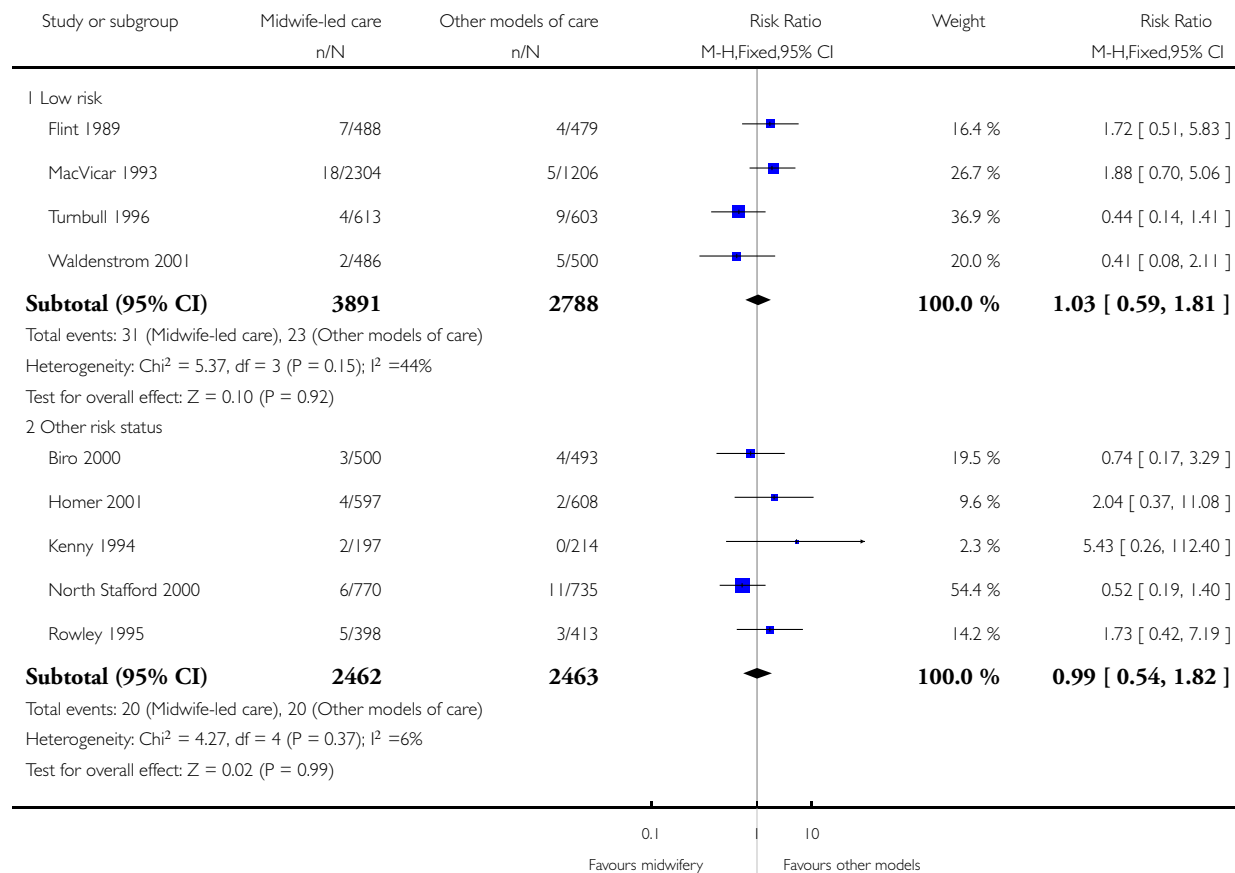



Review: Midwife-led versus other models of care for childbearing women

Comparison: 3 Midwife-led versus other models of care: variation in risk status (low versus mixed)

Outcome: 2 Fetal loss/neonatal death equal to/after 24 weeks

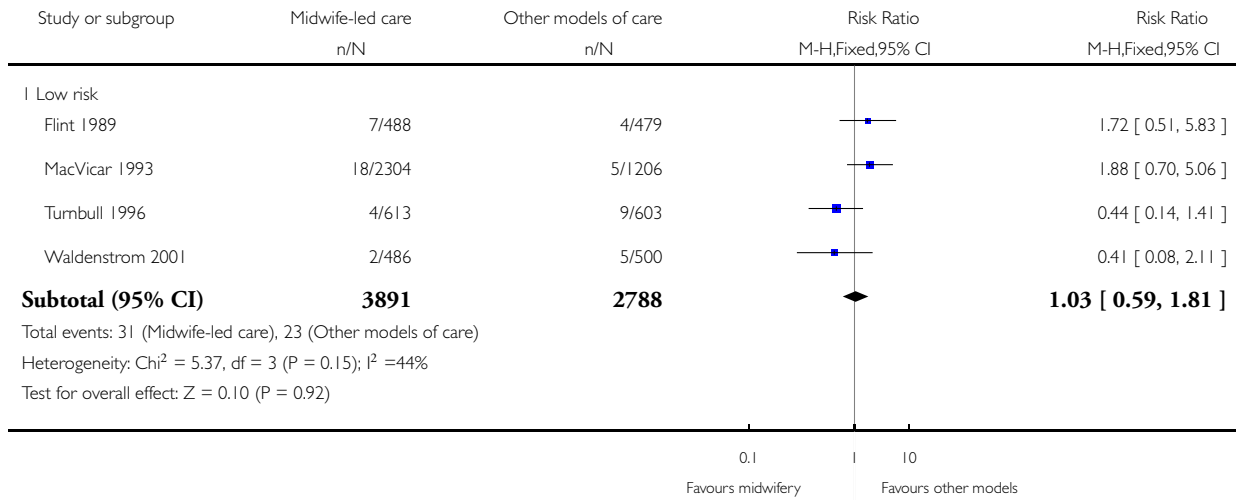

Review: Midwife-led versus other models of care for childbearing women

Comparison: 3 Midwife-led versus other models of care: variation in risk status (low versus mixed)

Outcome: 2 Fetal loss/neonatal death equal to/after 24 weeks

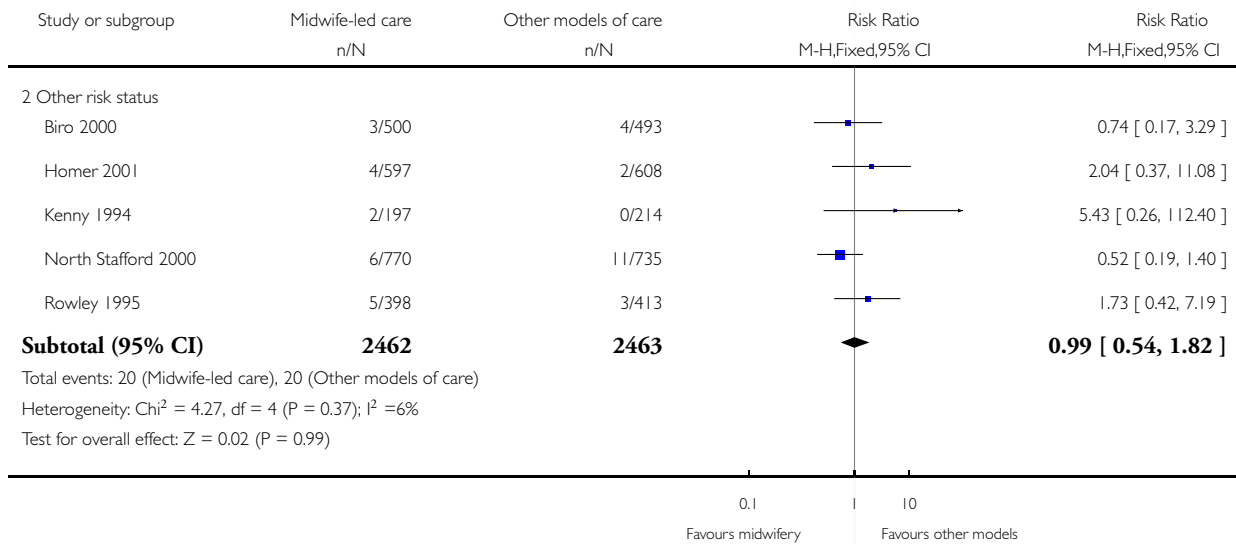

**Analysis 3.3. Comparison 3 Midwife-led versus other models of care: variation in risk status (low versus mixed), Outcome 3 Overall fetal loss and neonatal death.**

Review: Midwife-led versus other models of care for childbearing women

Comparison: 3 Midwife-led versus other models of care: variation in risk status (low versus mixed)

Outcome: 3 Overall fetal loss and neonatal death

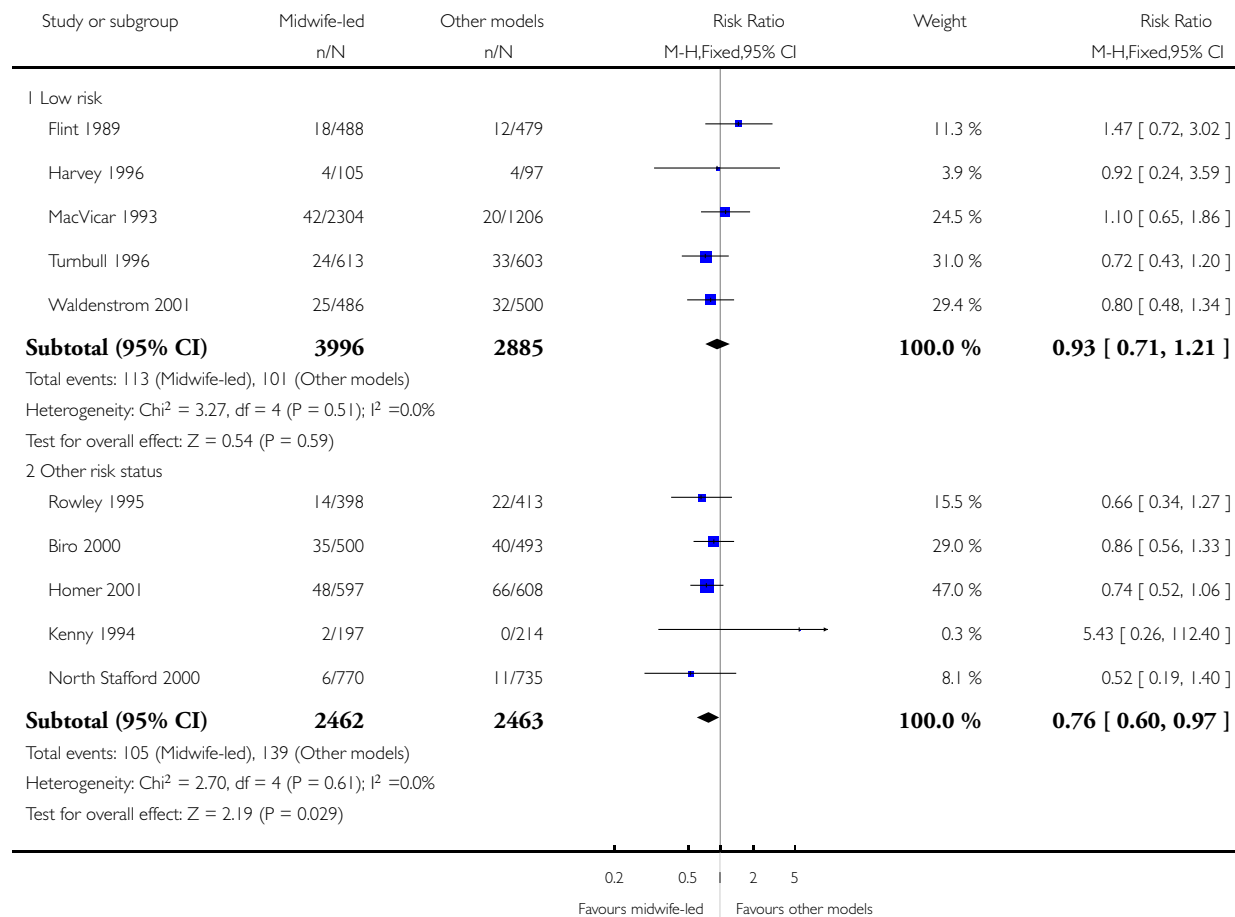

Review: Midwife-led versus other models of care for childbearing women

Comparison: 3 Midwife-led versus other models of care: variation in risk status (low versus mixed)

Outcome: 3 Overall fetal loss and neonatal death

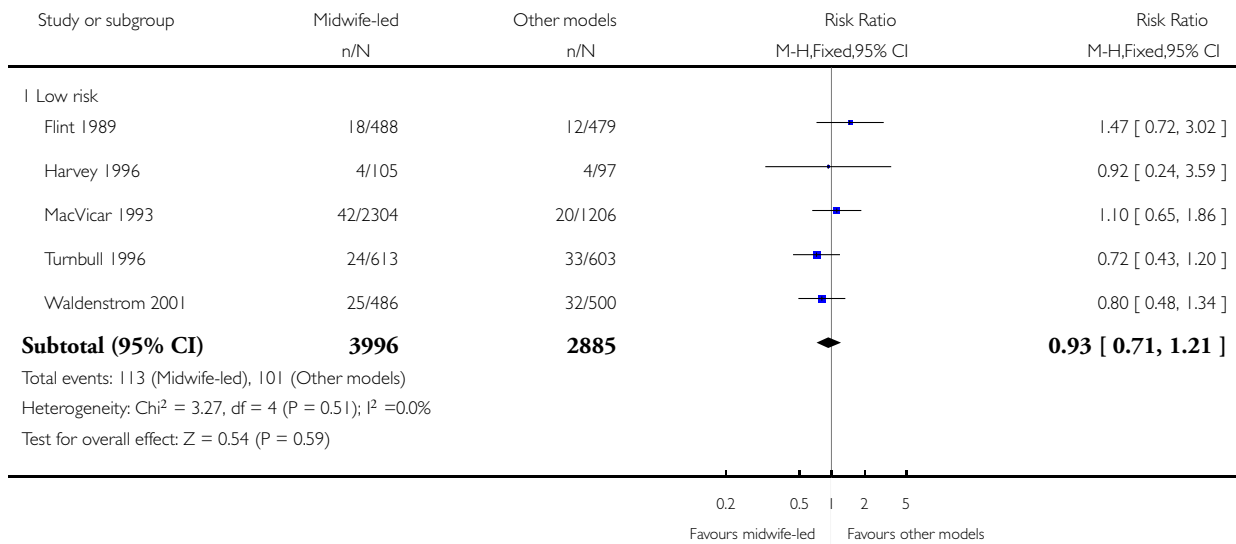

Review: Midwife-led versus other models of care for childbearing women

Comparison: 3 Midwife-led versus other models of care: variation in risk status (low versus mixed)

Outcome: 3 Overall fetal loss and neonatal death

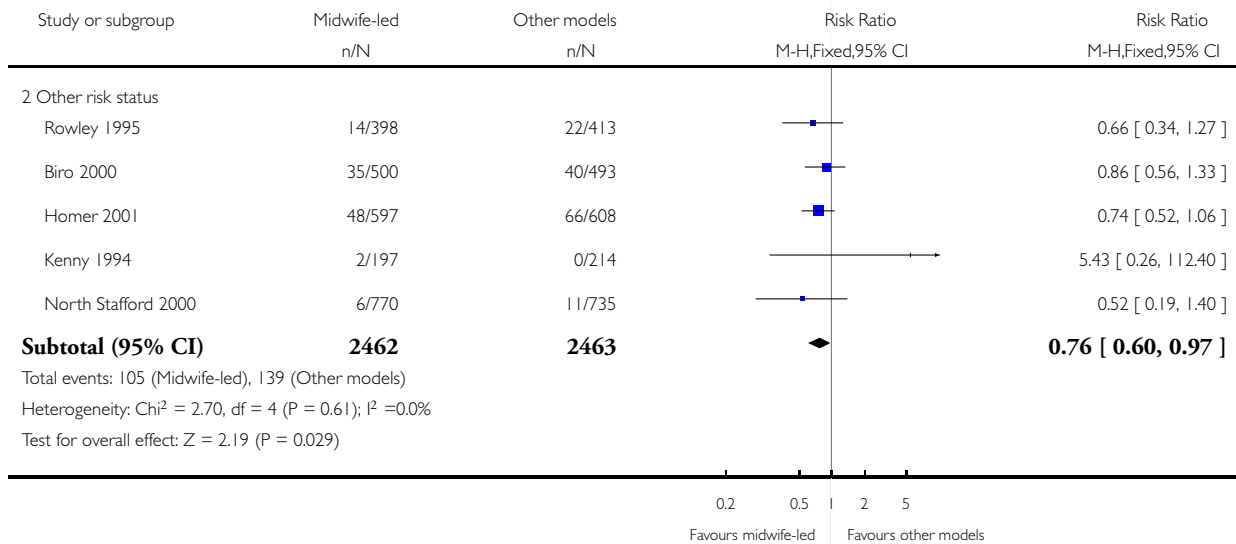

**Analysis 3.4. Comparison 3 Midwife-led versus other models of care: variation in risk status (low versus mixed), Outcome 4 No intrapartum analgesia/anaesthesia.**

Review: Midwife-led versus other models of care for childbearing women

Comparison: 3 Midwife-led versus other models of care: variation in risk status (low versus mixed)

Outcome: 4 No intrapartum analgesia/anaesthesia

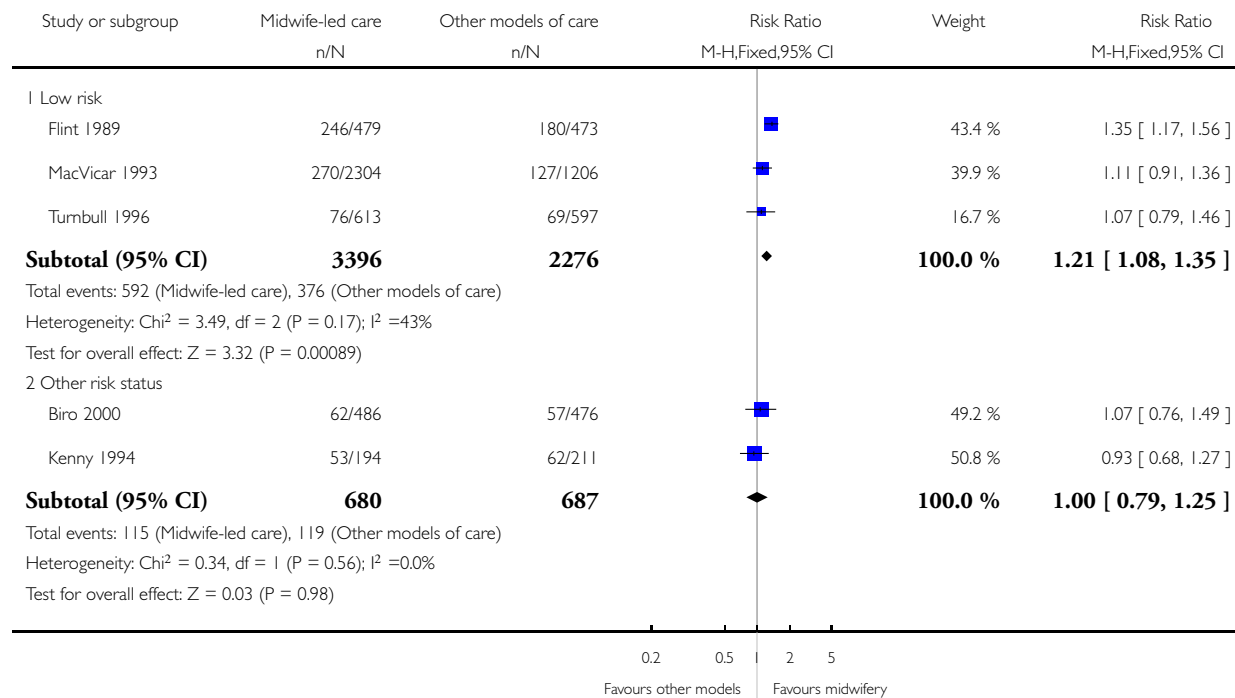

Review: Midwife-led versus other models of care for childbearing women

Comparison: 3 Midwife-led versus other models of care: variation in risk status (low versus mixed)

Outcome: 4 No intrapartum analgesia/anaesthesia

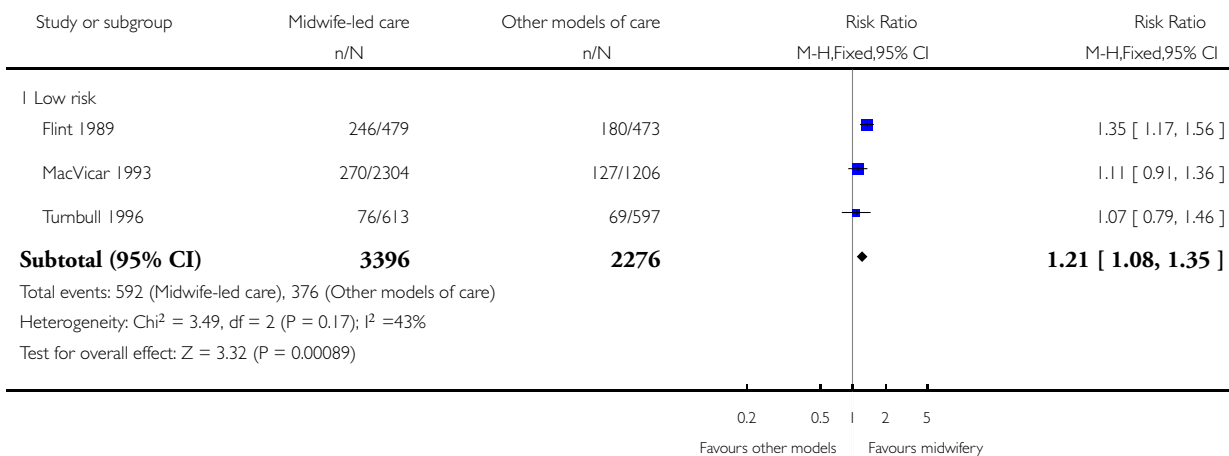

Review: Midwife-led versus other models of care for childbearing women

Comparison: 3 Midwife-led versus other models of care: variation in risk status (low versus mixed)

Outcome: 4 No intrapartum analgesia/anaesthesia

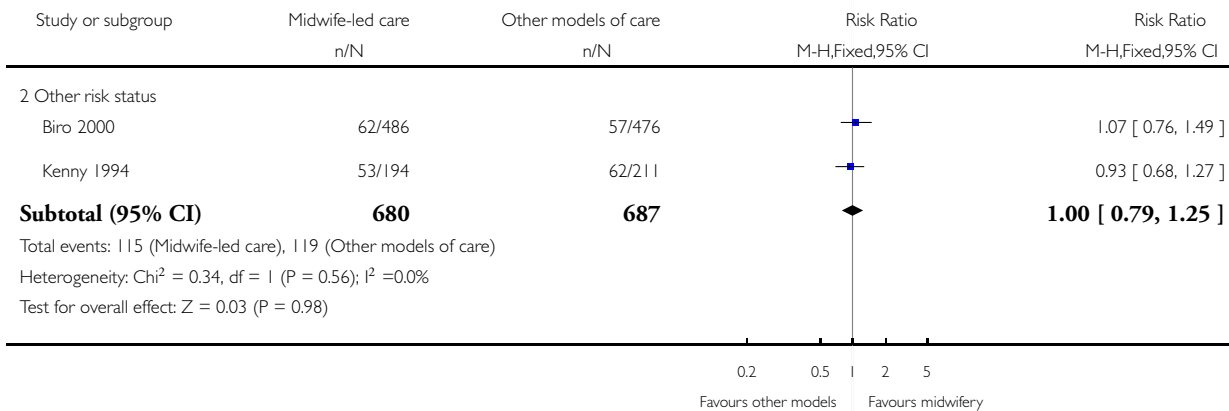

### Analysis 3.5. Comparison 3 Midwife-led versus other models of care: variation in risk status (low versus mixed), Outcome 5 Regional analgesia (epidural/spinal).

Review: Midwife-led versus other models of care for childbearing women

Comparison: 3 Midwife-led versus other models of care: variation in risk status (low versus mixed)

Outcome: 5 Regional analgesia (epidural/spinal)

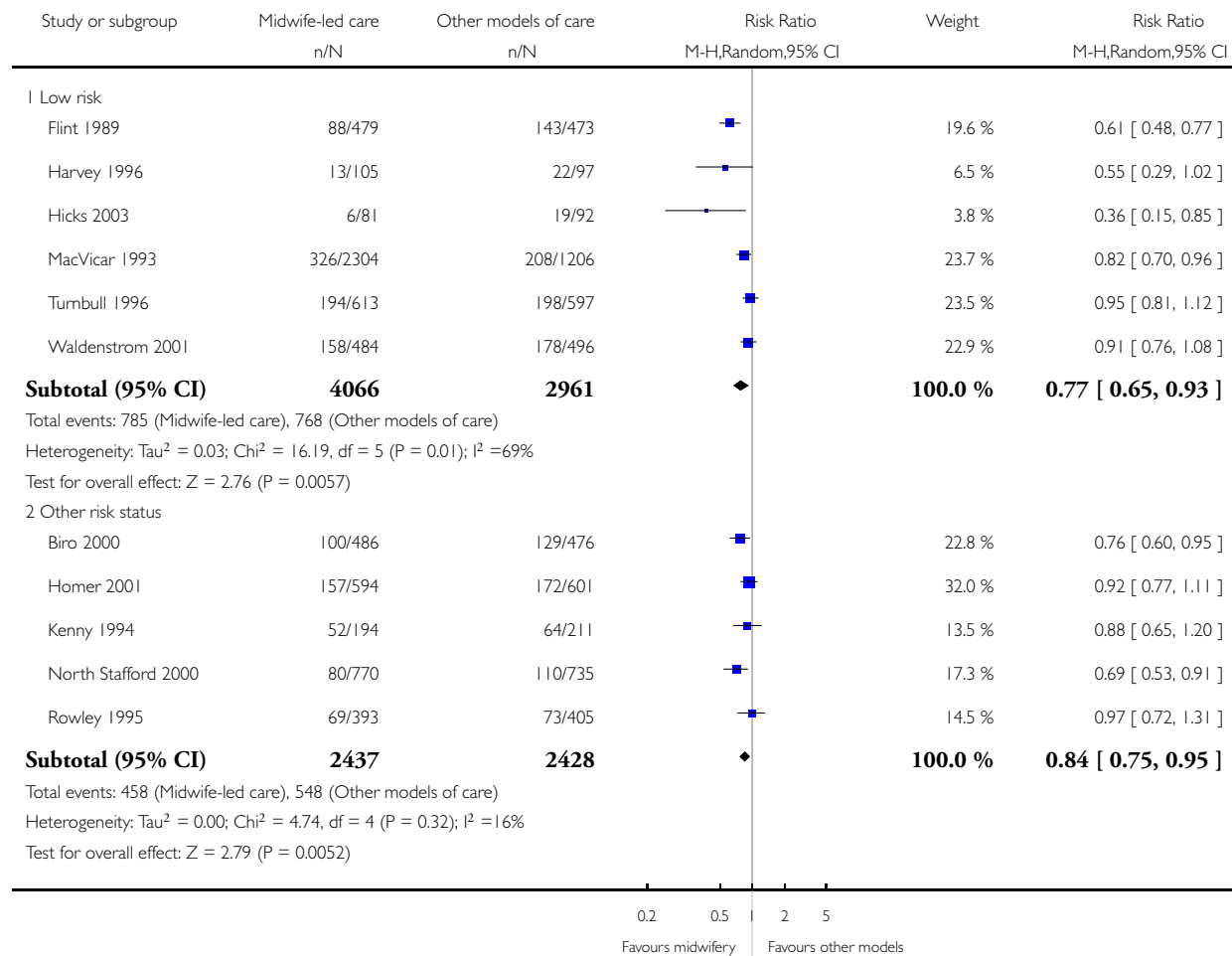

Review: Midwife-led versus other models of care for childbearing women

Comparison: 3 Midwife-led versus other models of care: variation in risk status (low versus mixed)

Outcome: 5 Regional analgesia (epidural/spinal)

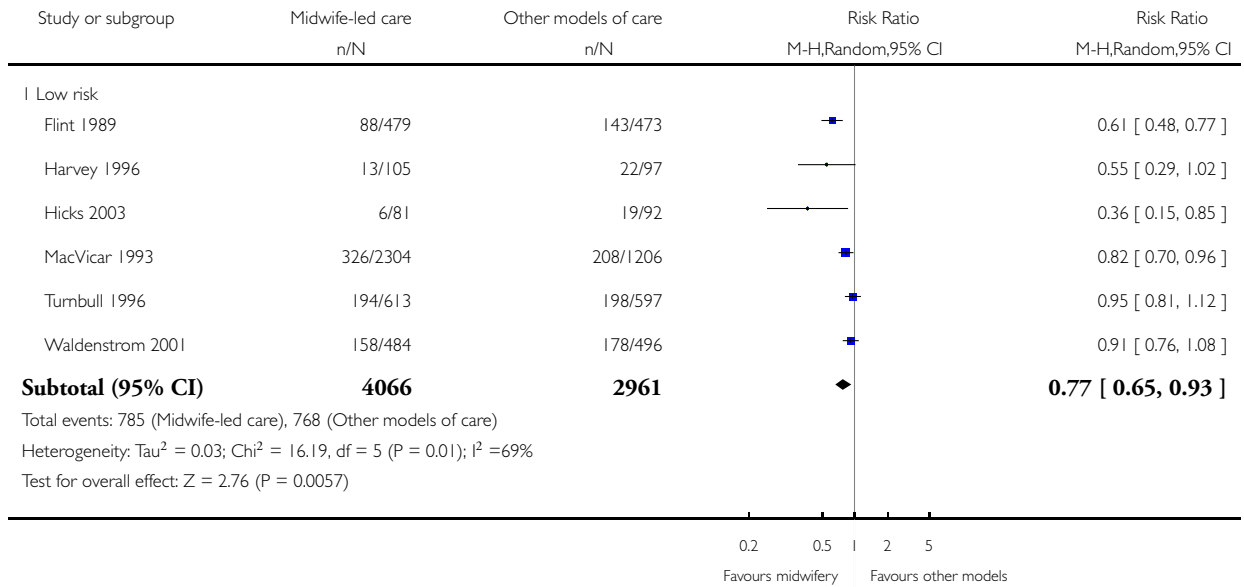

Review: Midwife-led versus other models of care for childbearing women

Comparison: 3 Midwife-led versus other models of care: variation in risk status (low versus mixed)

Outcome: 5 Regional analgesia (epidural/spinal)

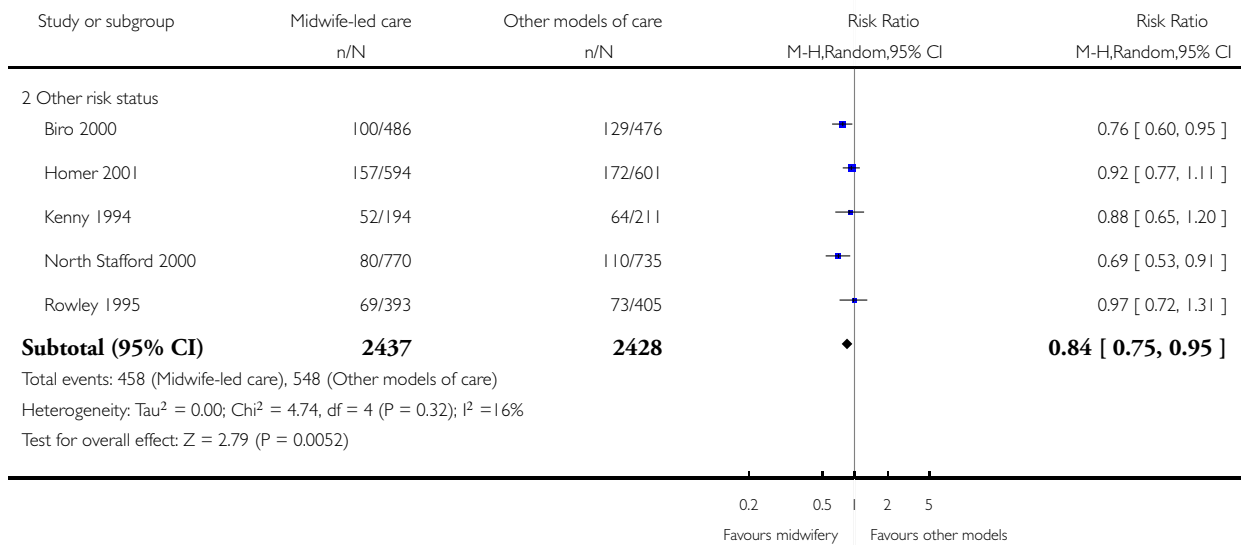

### Analysis 3.6. Comparison 3 Midwife-led versus other models of care: variation in risk status (low versus mixed), Outcome 6 Opiate analgesia.

Review: Midwife-led versus other models of care for childbearing women

Comparison: 3 Midwife-led versus other models of care: variation in risk status (low versus mixed)

Outcome: 6 Opiate analgesia

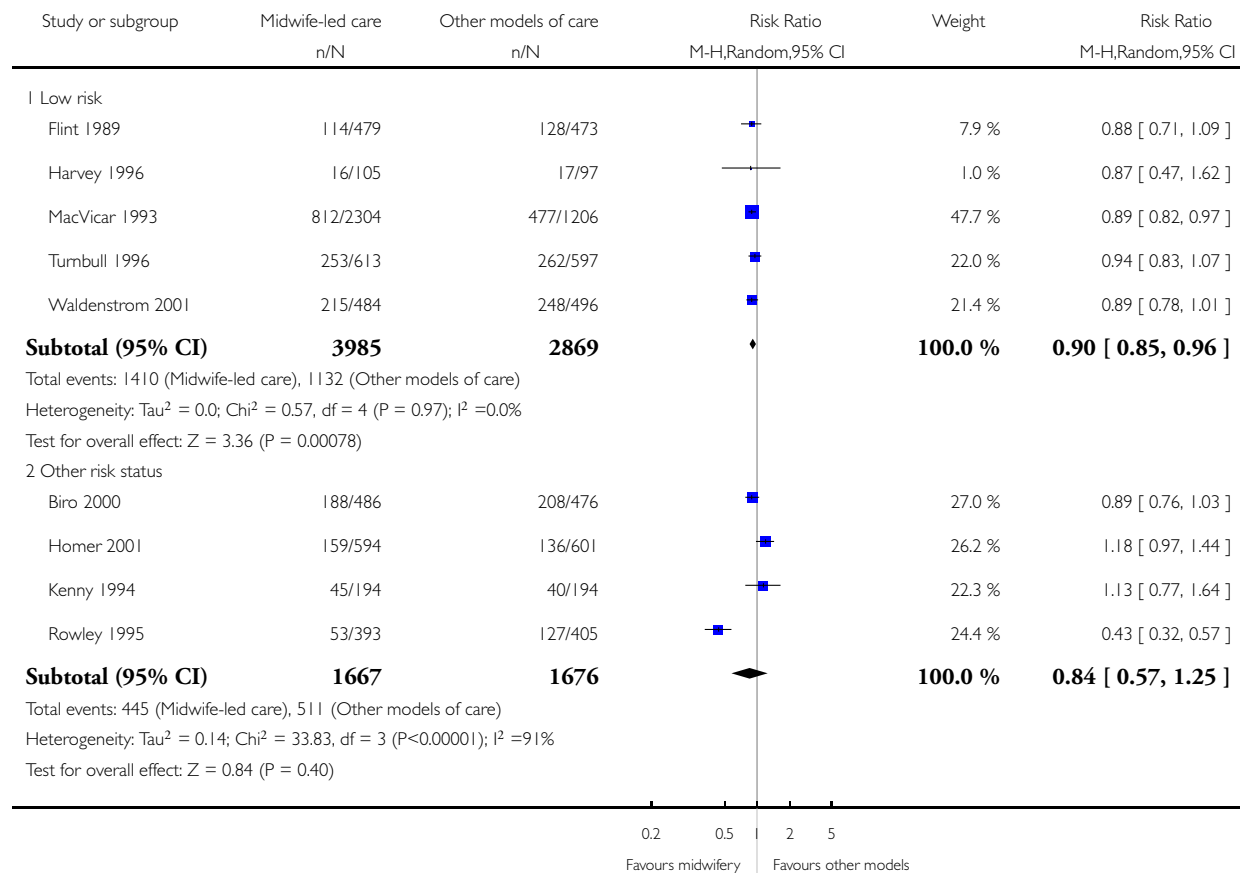



Review: Midwife-led versus other models of care for childbearing women

Comparison: 3 Midwife-led versus other models of care: variation in risk status (low versus mixed)

Outcome: 6 Opiate analgesia

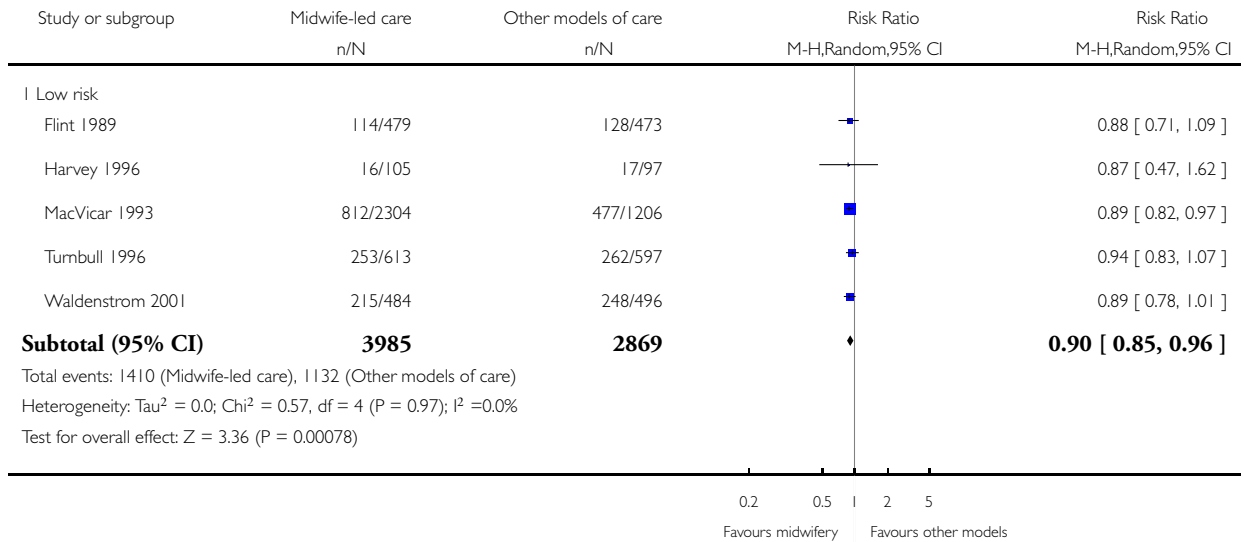

Review: Midwife-led versus other models of care for childbearing women

Comparison: 3 Midwife-led versus other models of care: variation in risk status (low versus mixed)

Outcome: 6 Opiate analgesia

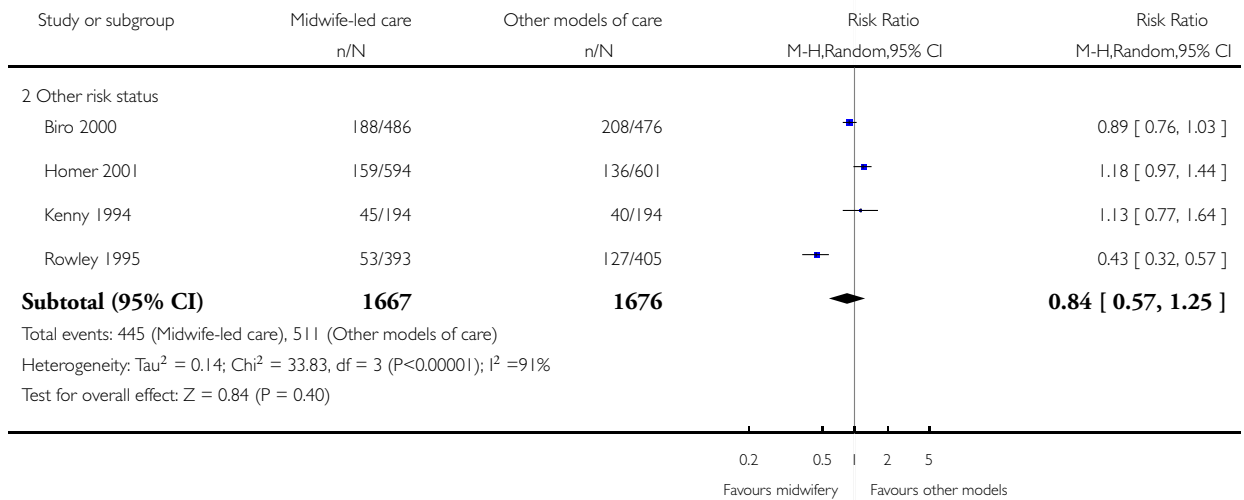

### Analysis 3.7. Comparison 3 Midwife-led versus other models of care: variation in risk status (low versus mixed), Outcome 7 Caesarean birth.

Review: Midwife-led versus other models of care for childbearing women

Comparison: 3 Midwife-led versus other models of care: variation in risk status (low versus mixed)

Outcome: 7 Caesarean birth

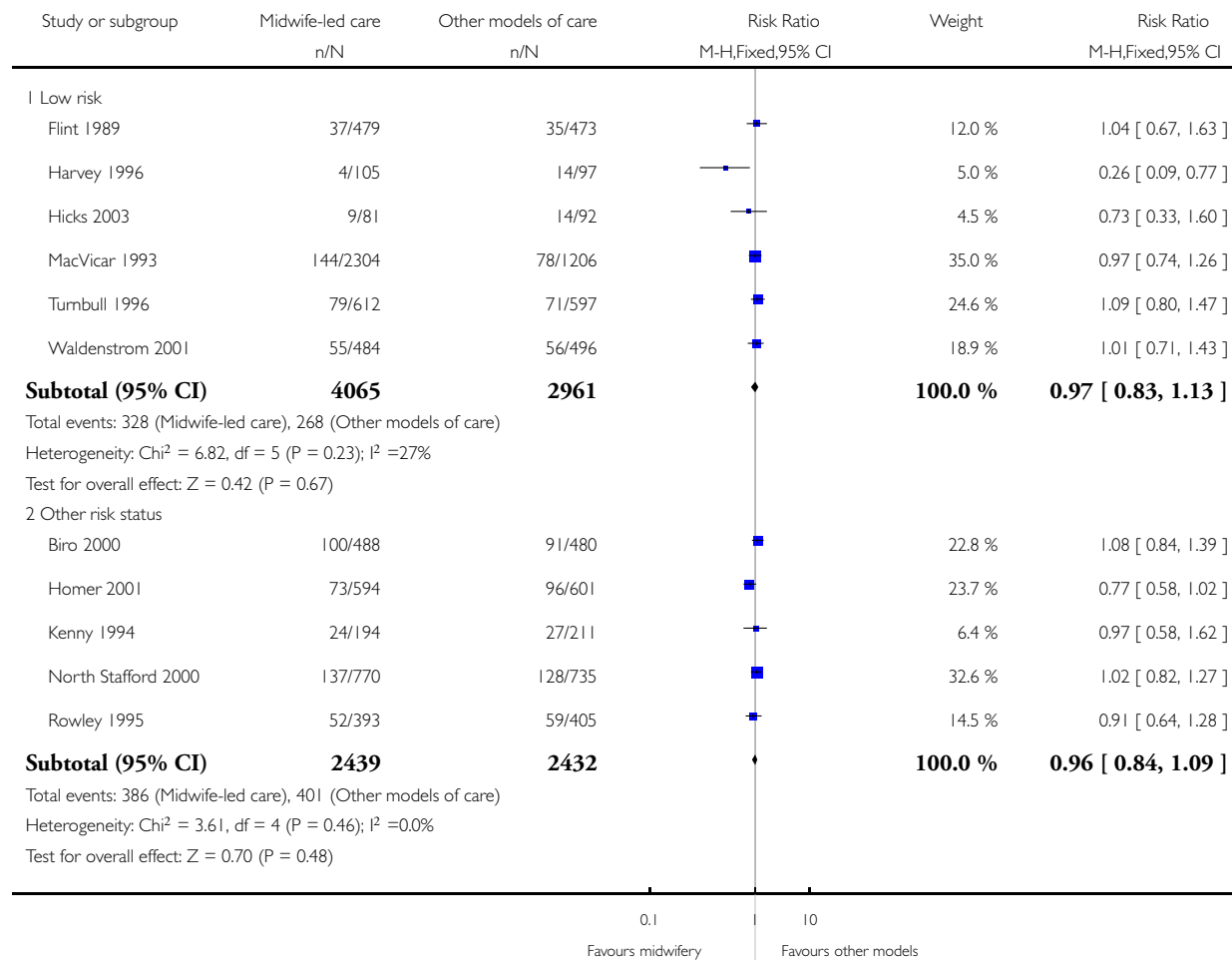

Review: Midwife-led versus other models of care for childbearing women

Comparison: 3 Midwife-led versus other models of care: variation in risk status (low versus mixed)

Outcome: 7 Caesarean birth

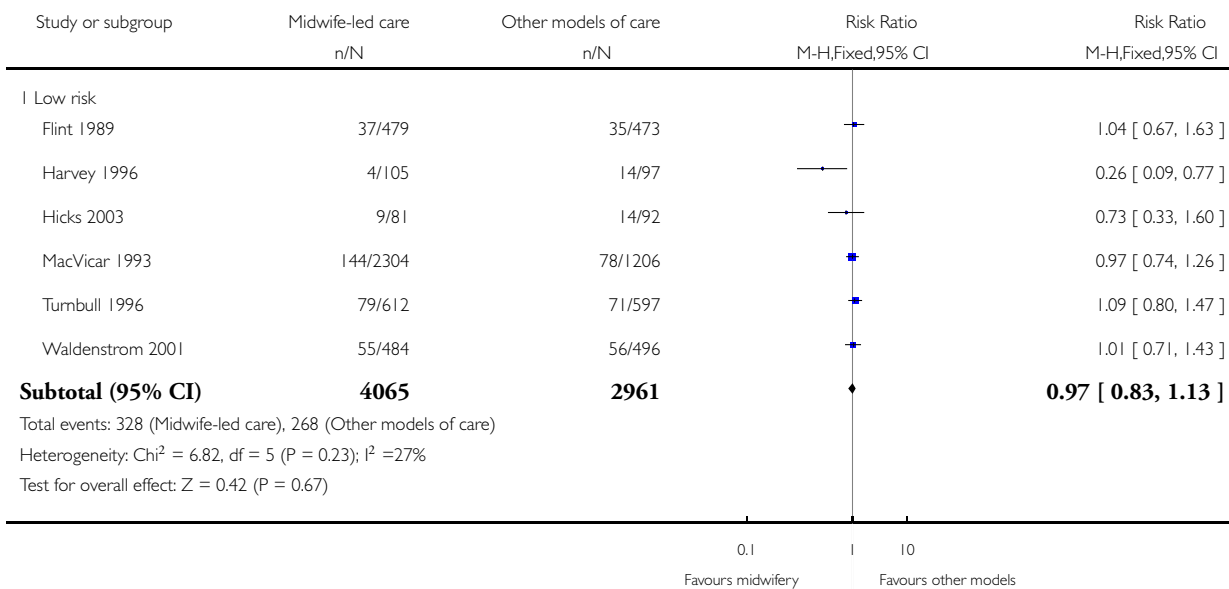

Review: Midwife-led versus other models of care for childbearing women

Comparison: 3 Midwife-led versus other models of care: variation in risk status (low versus mixed)

Outcome: 7 Caesarean birth

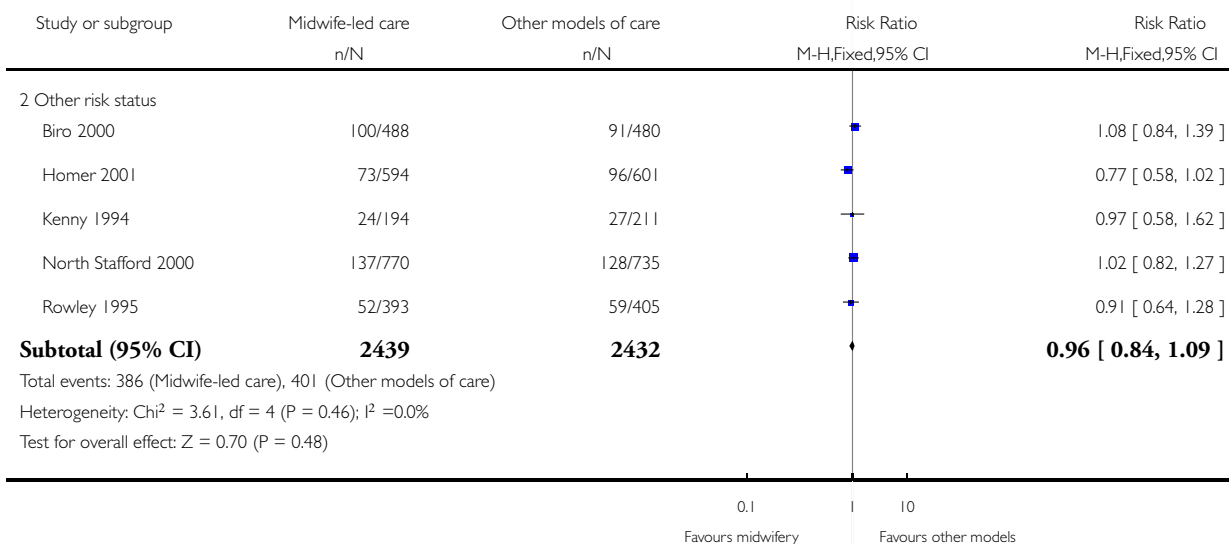

**Analysis 3.8. Comparison 3 Midwife-led versus other models of care: variation in risk status (low versus mixed), Outcome 8 Instrumental vaginal birth (forceps/vacuum).**

Review: Midwife-led versus other models of care for childbearing women

Comparison: 3 Midwife-led versus other models of care: variation in risk status (low versus mixed)

Outcome: 8 Instrumental vaginal birth (forceps/vacuum)

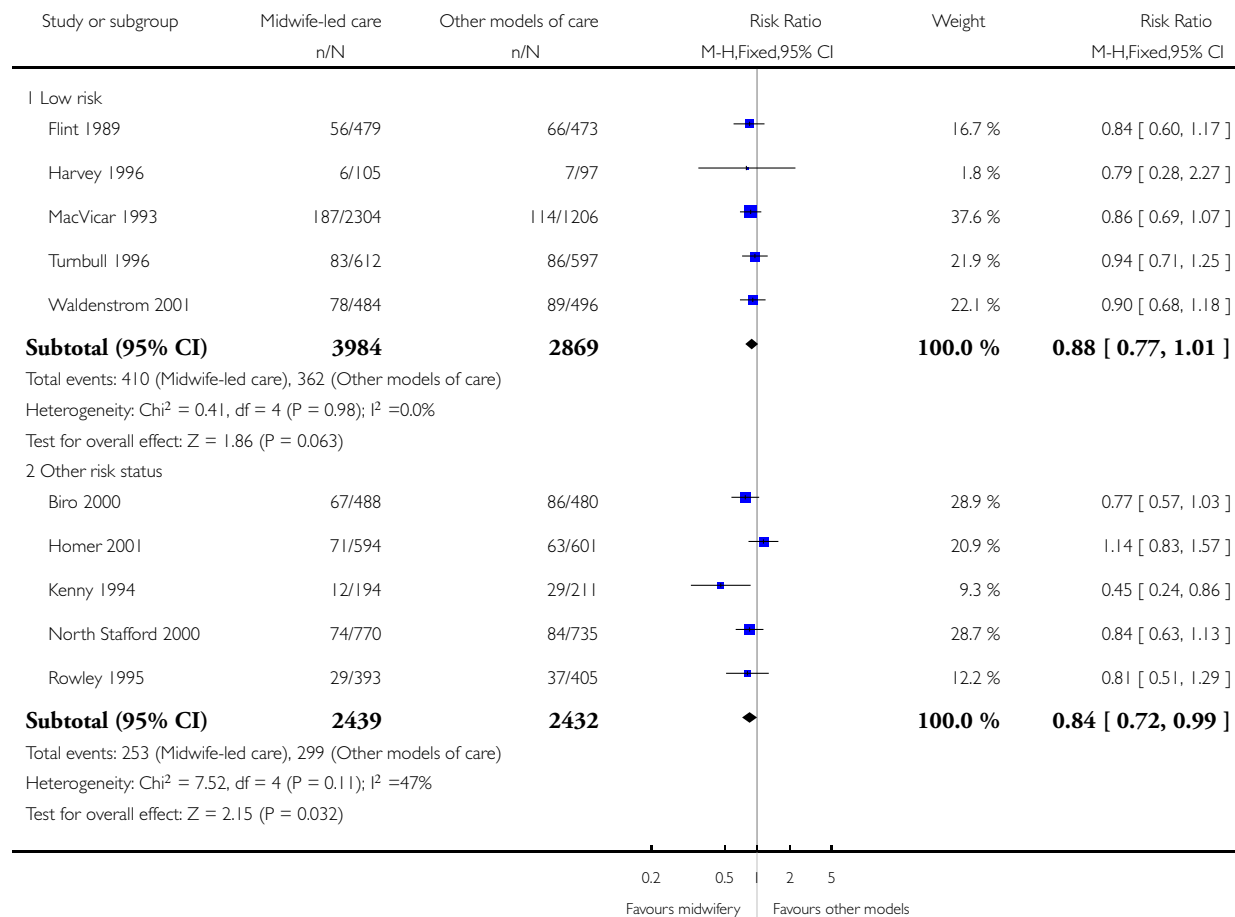

Review: Midwife-led versus other models of care for childbearing women

Comparison: 3 Midwife-led versus other models of care: variation in risk status (low versus mixed)

Outcome: 8 Instrumental vaginal birth (forceps/vacuum)

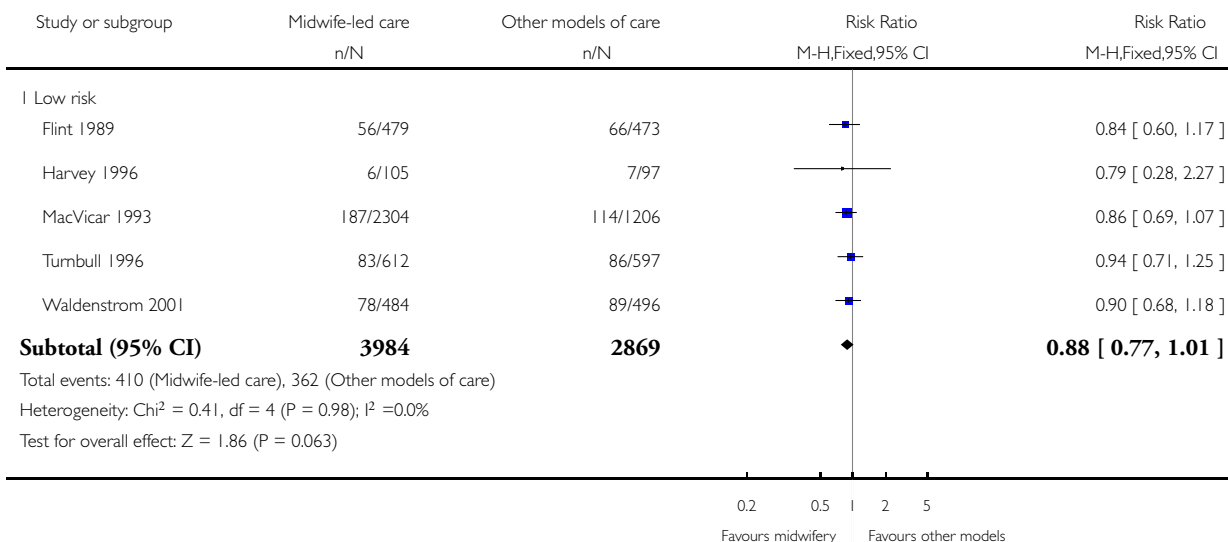

Review: Midwife-led versus other models of care for childbearing women

Comparison: 3 Midwife-led versus other models of care: variation in risk status (low versus mixed)

Outcome: 8 Instrumental vaginal birth (forceps/vacuum)

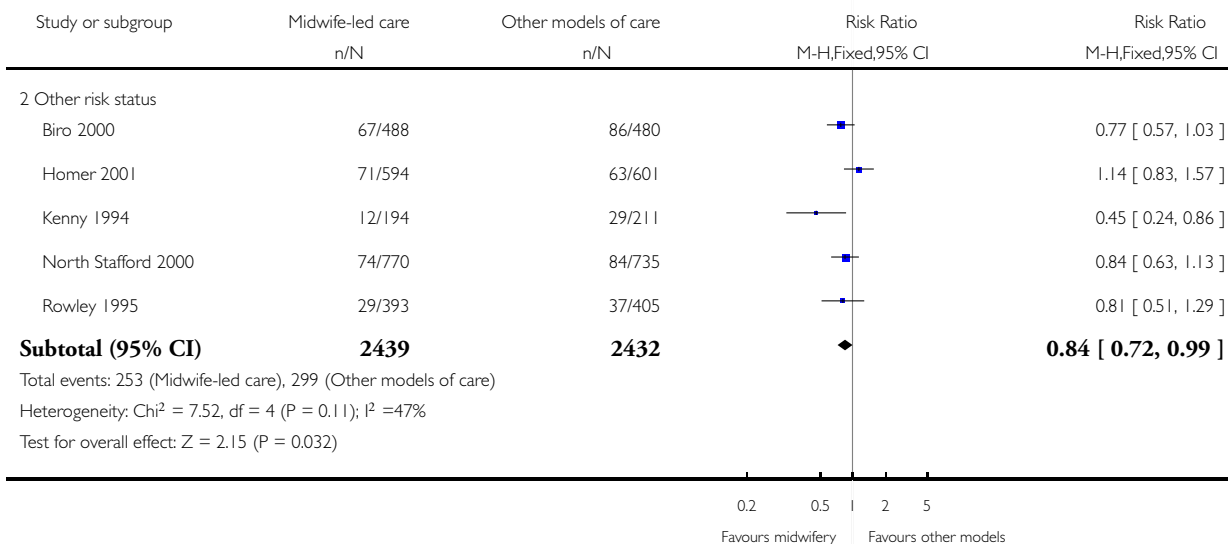

**Analysis 3.9. Comparison 3 Midwife-led versus other models of care: variation in risk status (low versus mixed), Outcome 9 Spontaneous vaginal birth (as defined by trial authors).**

Review: Midwife-led versus other models of care for childbearing women

Comparison: 3 Midwife-led versus other models of care: variation in risk status (low versus mixed)

Outcome: 9 Spontaneous vaginal birth (as defined by trial authors)

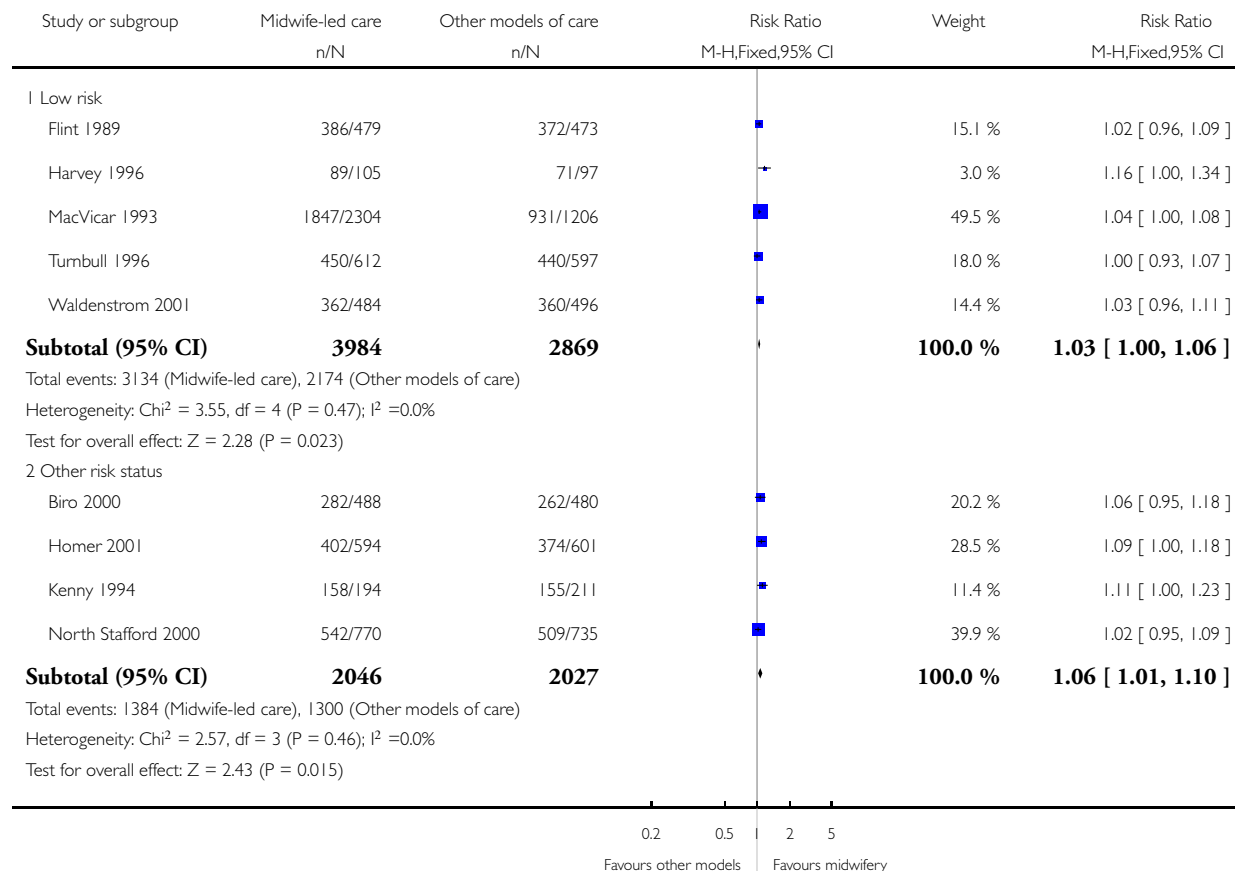

Review: Midwife-led versus other models of care for childbearing women

Comparison: 3 Midwife-led versus other models of care: variation in risk status (low versus mixed)

Outcome: 9 Spontaneous vaginal birth (as defined by trial authors)

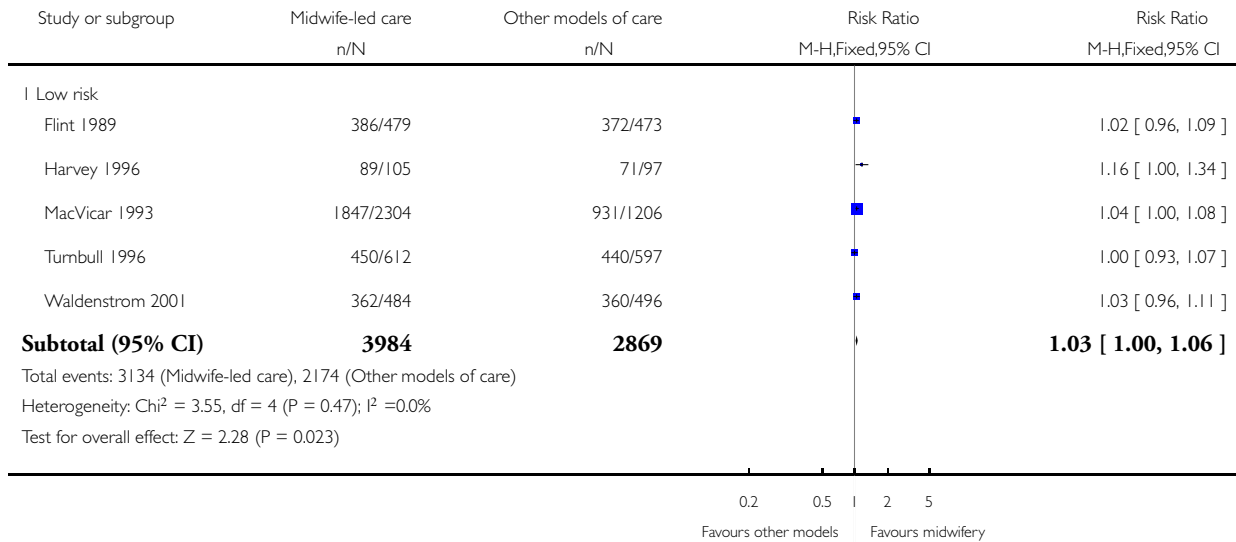

Review: Midwife-led versus other models of care for childbearing women

Comparison: 3 Midwife-led versus other models of care: variation in risk status (low versus mixed)

Outcome: 9 Spontaneous vaginal birth (as defined by trial authors)

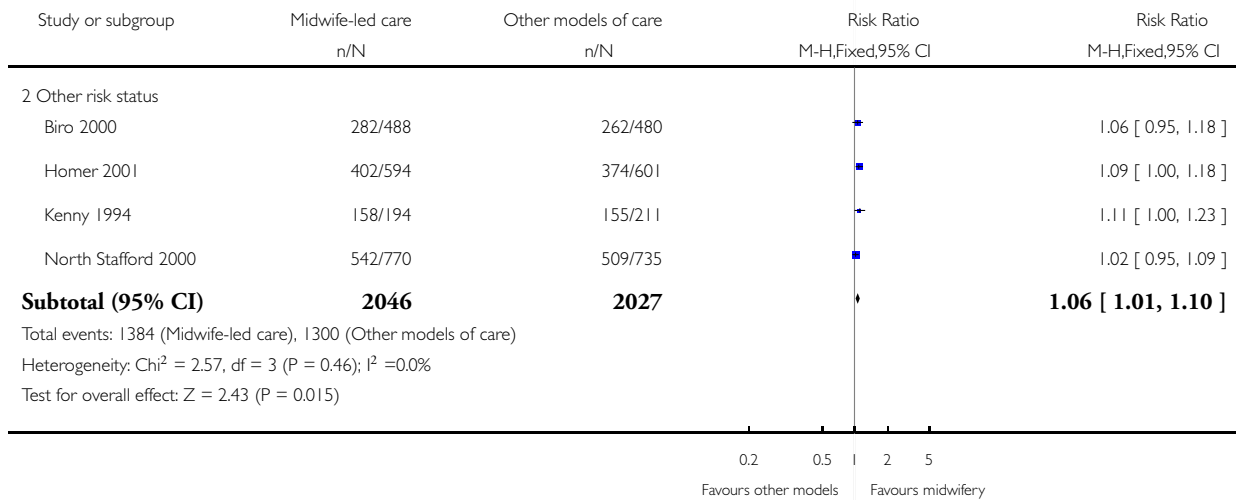

**Analysis 3.10. Comparison 3 Midwife-led versus other models of care: variation in risk status (low versus mixed), Outcome 10 5-minute Apgar score below or equal to 7.**

Review: Midwife-led versus other models of care for childbearing women

Comparison: 3 Midwife-led versus other models of care: variation in risk status (low versus mixed)

Outcome: 10 5-minute Apgar score below or equal to 7

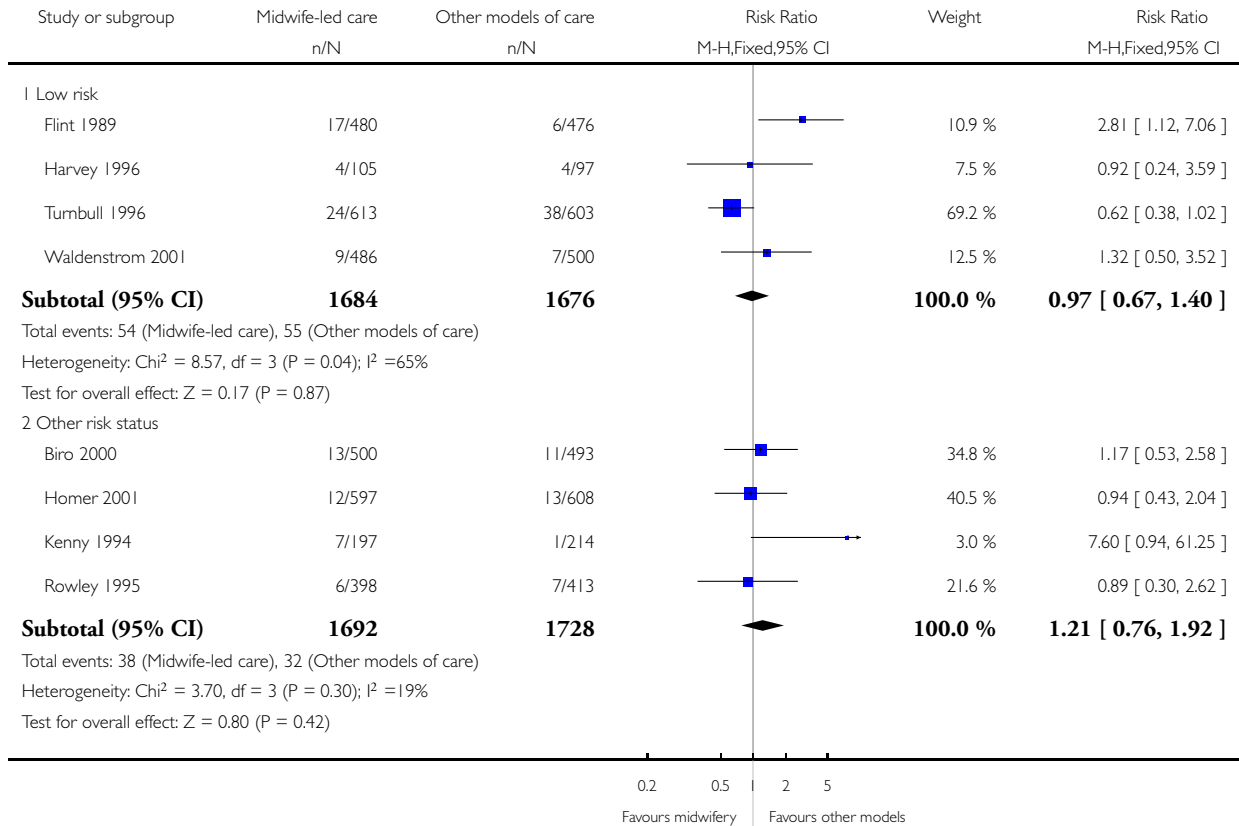



Review: Midwife-led versus other models of care for childbearing women

Comparison: 3 Midwife-led versus other models of care: variation in risk status (low versus mixed)

Outcome: 10 5-minute Apgar score below or equal to 7

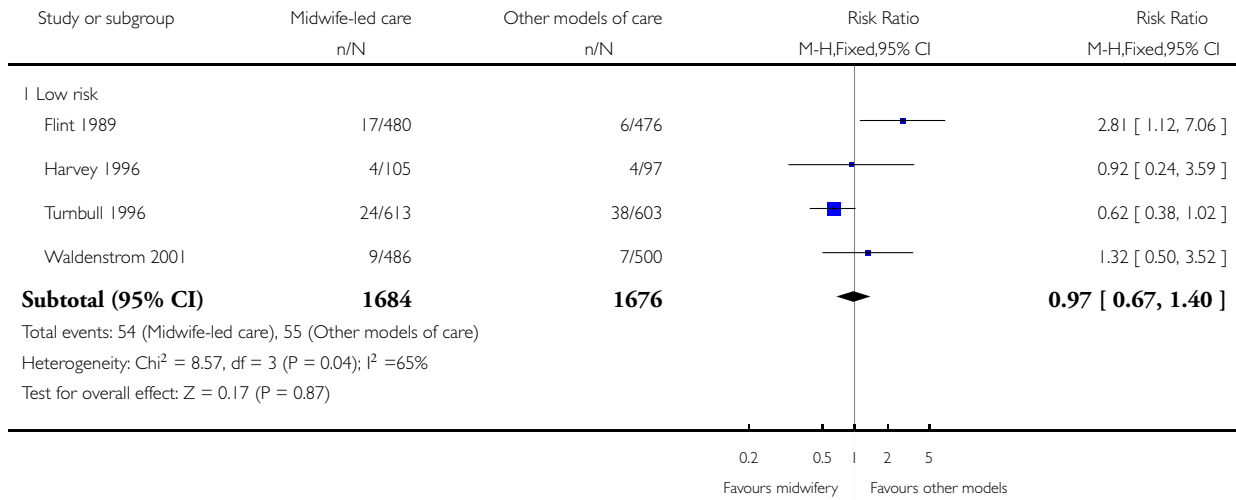

Review: Midwife-led versus other models of care for childbearing women

Comparison: 3 Midwife-led versus other models of care: variation in risk status (low versus mixed)

Outcome: 10 5-minute Apgar score below or equal to 7

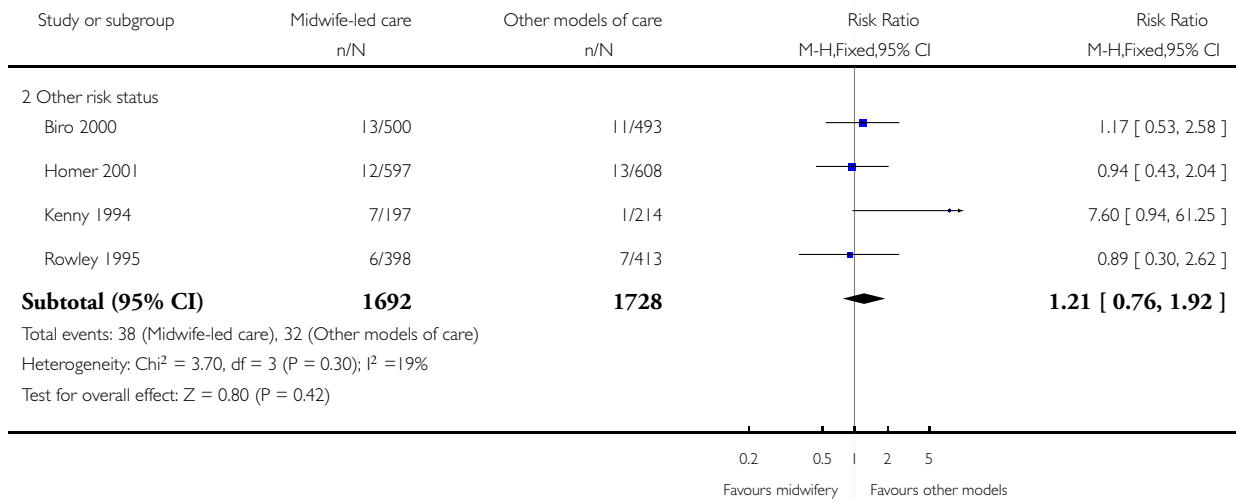

### Analysis 3.11. Comparison 3 Midwife-led versus other models of care: variation in risk status (low versus mixed), Outcome 11 Postpartum depression.

Review: Midwife-led versus other models of care for childbearing women

Comparison: 3 Midwife-led versus other models of care: variation in risk status (low versus mixed)

Outcome: 11 Postpartum depression

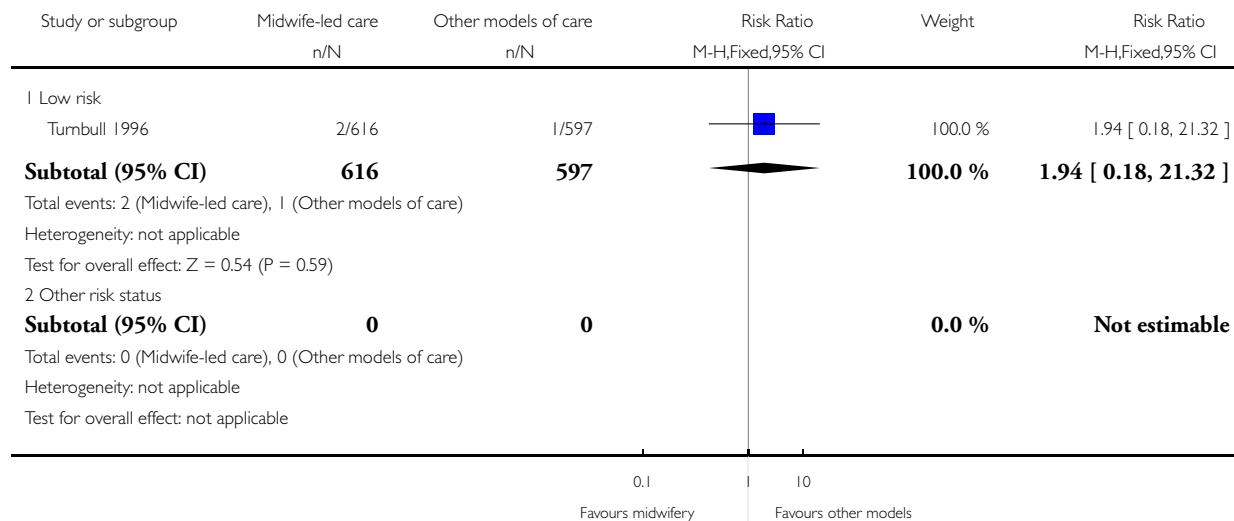

Review: Midwife-led versus other models of care for childbearing women

Comparison: 3 Midwife-led versus other models of care: variation in risk status (low versus mixed)

Outcome: 11 Postpartum depression

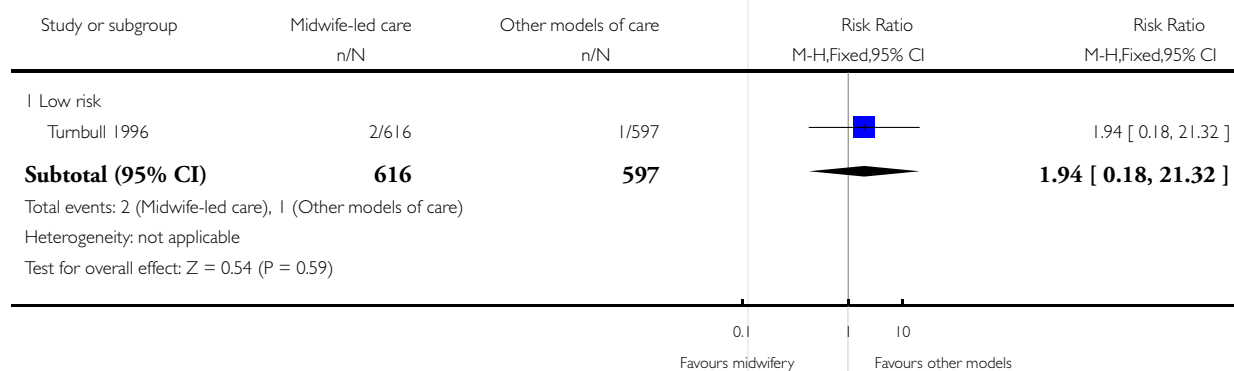

### Analysis 4.1. Comparison 4 Midwife-led versus other models of care: variation in practice setting (antenatal care), Outcome 1 Fetal loss/neonatal death before 24 weeks.

Review: Midwife-led versus other models of care for childbearing women

Comparison: 4 Midwife-led versus other models of care: variation in practice setting (antenatal care)

Outcome: 1 Fetal loss/neonatal death before 24 weeks

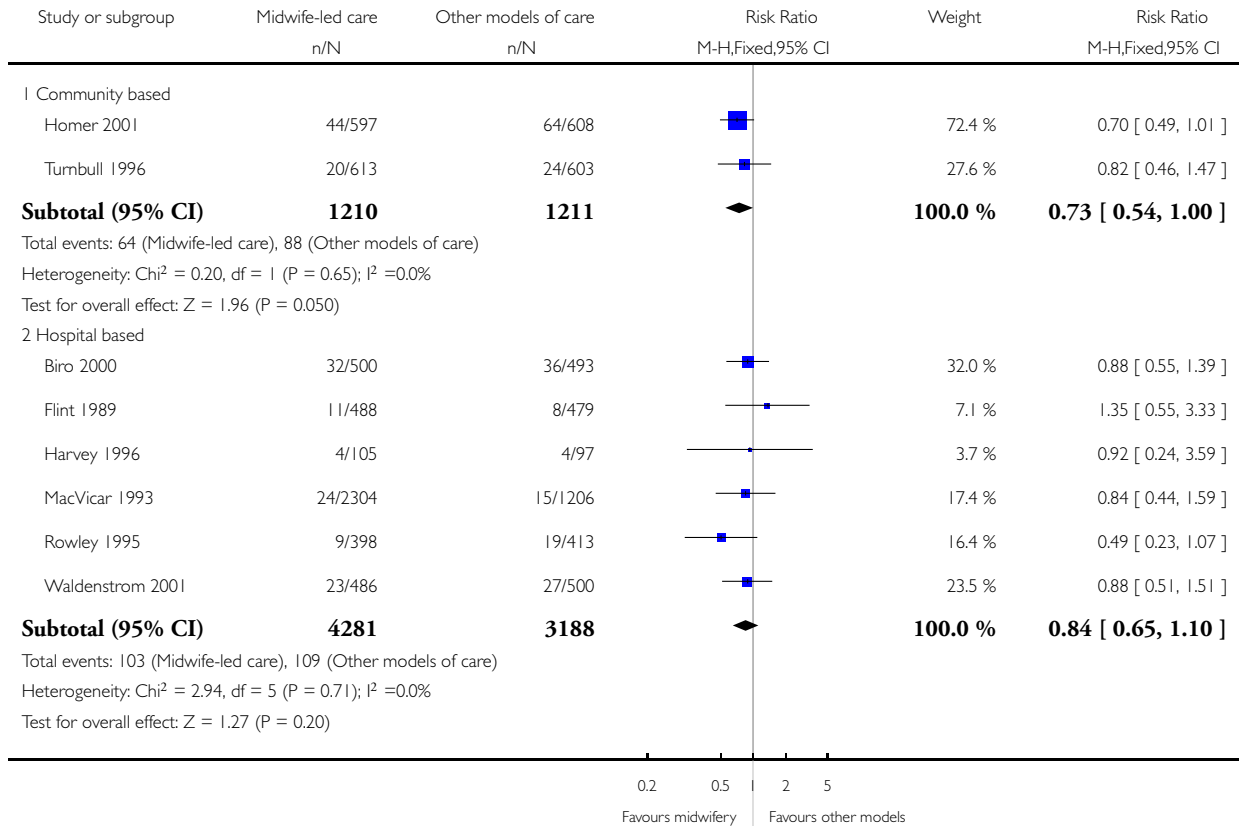

Review: Midwife-led versus other models of care for childbearing women

Comparison: 4 Midwife-led versus other models of care: variation in practice setting (antenatal care)

Outcome: 1 Fetal loss/neonatal death before 24 weeks

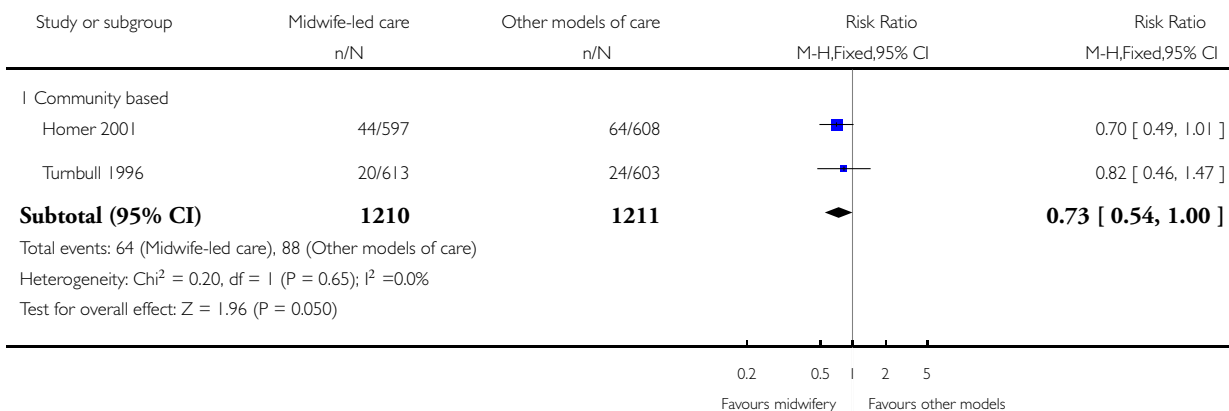

Review: Midwife-led versus other models of care for childbearing women

Comparison: 4 Midwife-led versus other models of care: variation in practice setting (antenatal care)

Outcome: 1 Fetal loss/neonatal death before 24 weeks

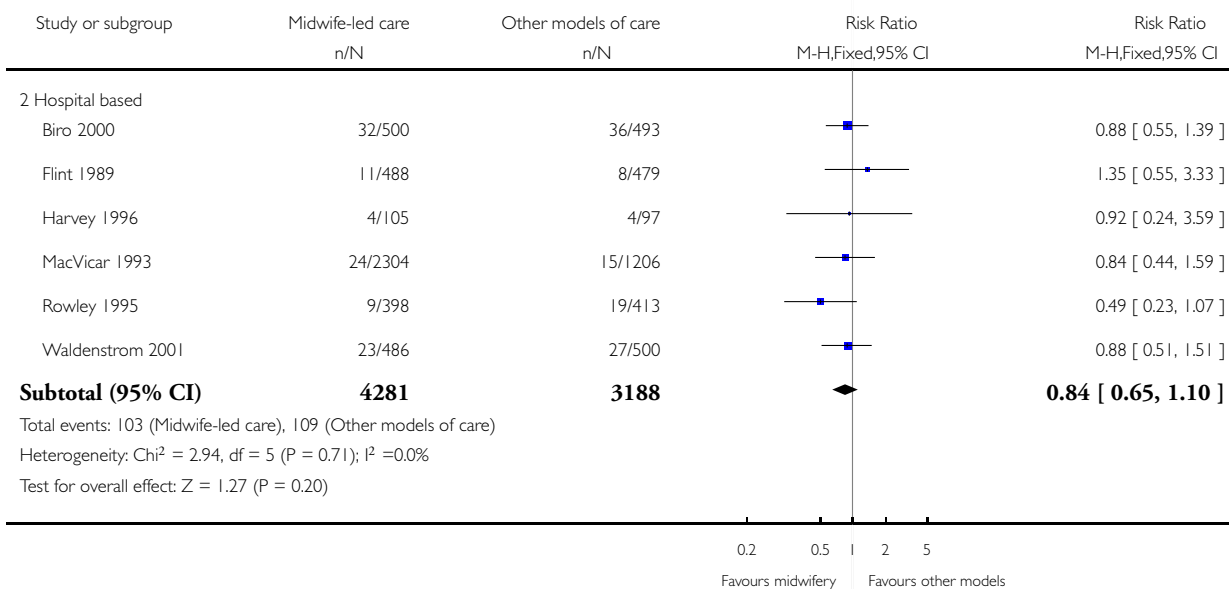

**Analysis 4.2. Comparison 4 Midwife-led versus other models of care: variation in practice setting (antenatal care), Outcome 2 Fetal loss/neonatal death equal to/after 24 weeks.**

Review: Midwife-led versus other models of care for childbearing women

Comparison: 4 Midwife-led versus other models of care: variation in practice setting (antenatal care)

Outcome: 2 Fetal loss/neonatal death equal to/after 24 weeks

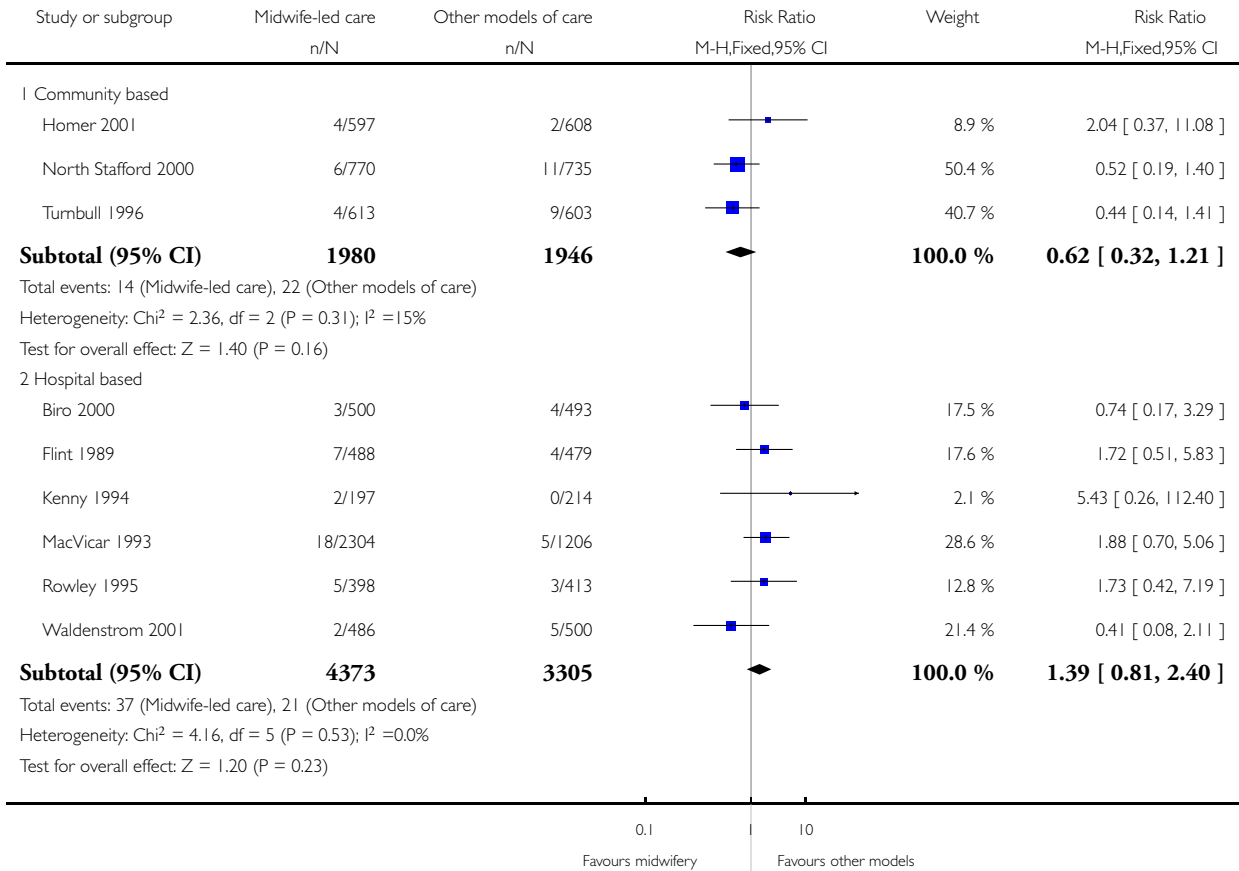

Review: Midwife-led versus other models of care for childbearing women

Comparison: 4 Midwife-led versus other models of care: variation in practice setting (antenatal care)

Outcome: 2 Fetal loss/neonatal death equal to/after 24 weeks

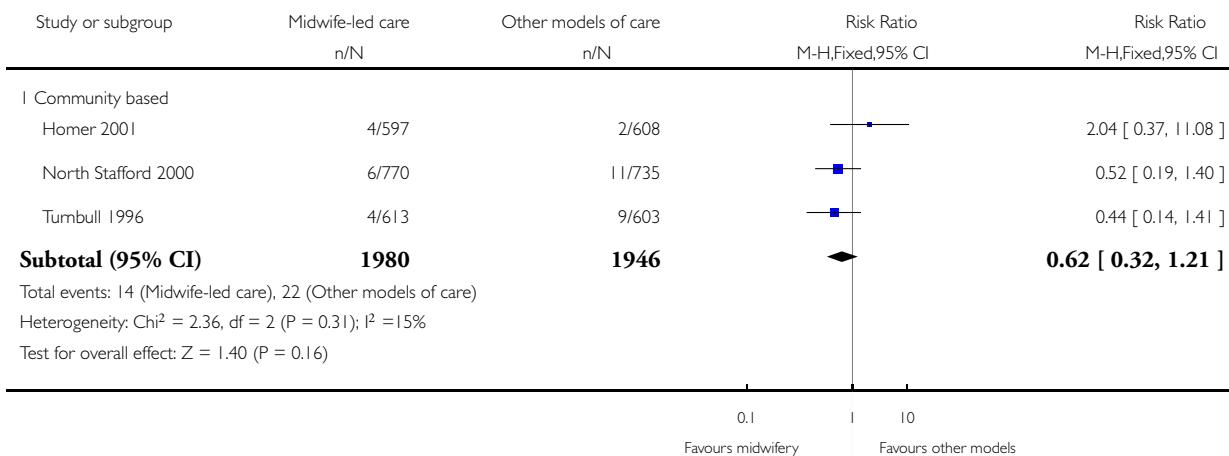

Review: Midwife-led versus other models of care for childbearing women

Comparison: 4 Midwife-led versus other models of care: variation in practice setting (antenatal care)

Outcome: 2 Fetal loss/neonatal death equal to/after 24 weeks

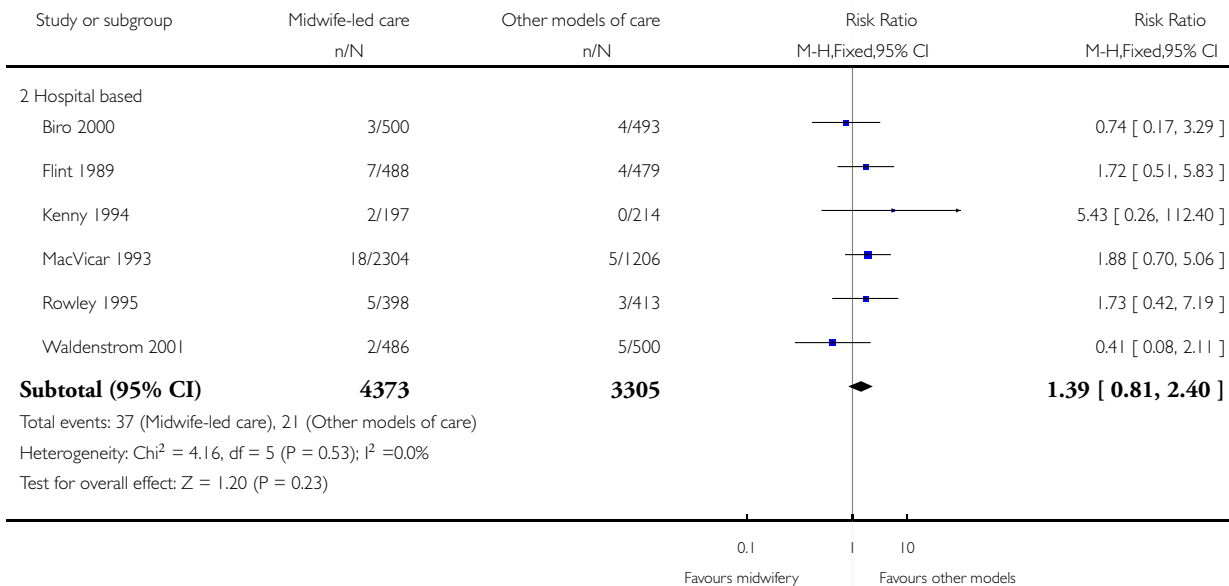

**Analysis 4.3. Comparison 4 Midwife-led versus other models of care: variation in practice setting (antenatal care), Outcome 3 Overall loss and neonatal death.**

Review: Midwife-led versus other models of care for childbearing women

Comparison: 4 Midwife-led versus other models of care: variation in practice setting (antenatal care)

Outcome: 3 Overall loss and neonatal death

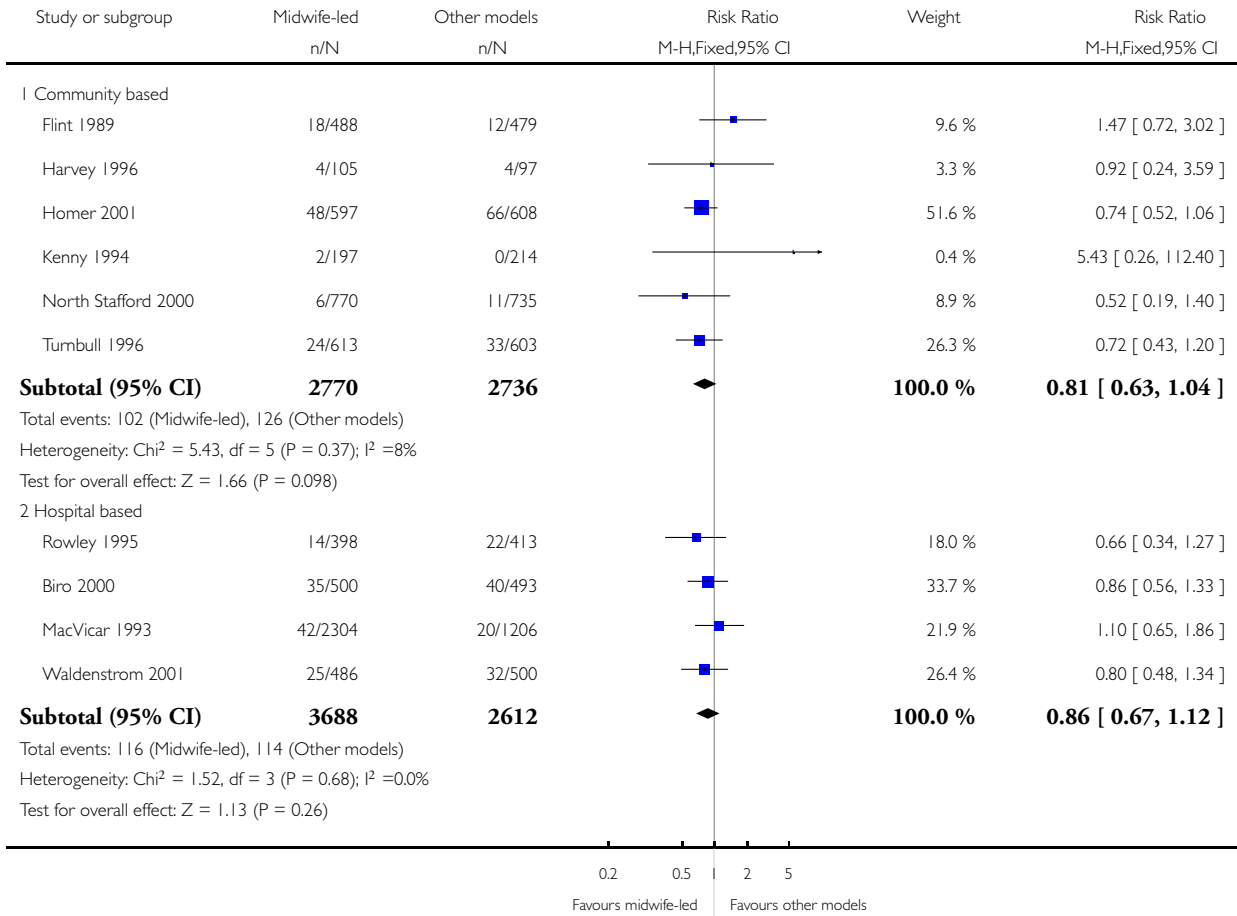

Review: Midwife-led versus other models of care for childbearing women

Comparison: 4 Midwife-led versus other models of care: variation in practice setting (antenatal care)

Outcome: 3 Overall loss and neonatal death

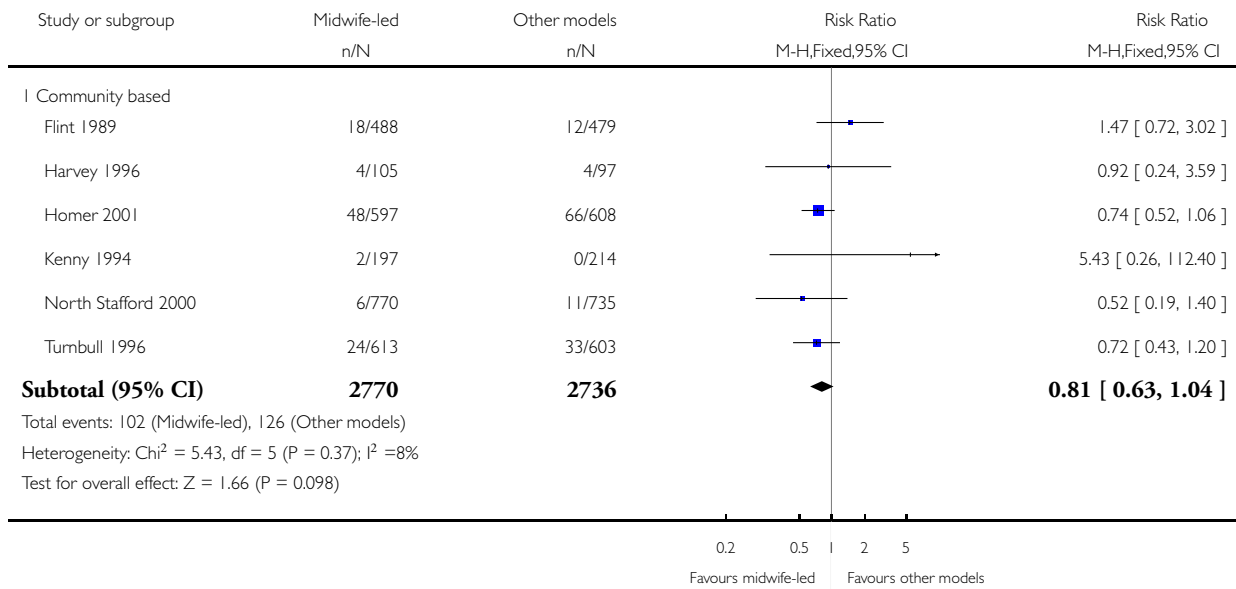

Review: Midwife-led versus other models of care for childbearing women

Comparison: 4 Midwife-led versus other models of care: variation in practice setting (antenatal care)

Outcome: 3 Overall loss and neonatal death

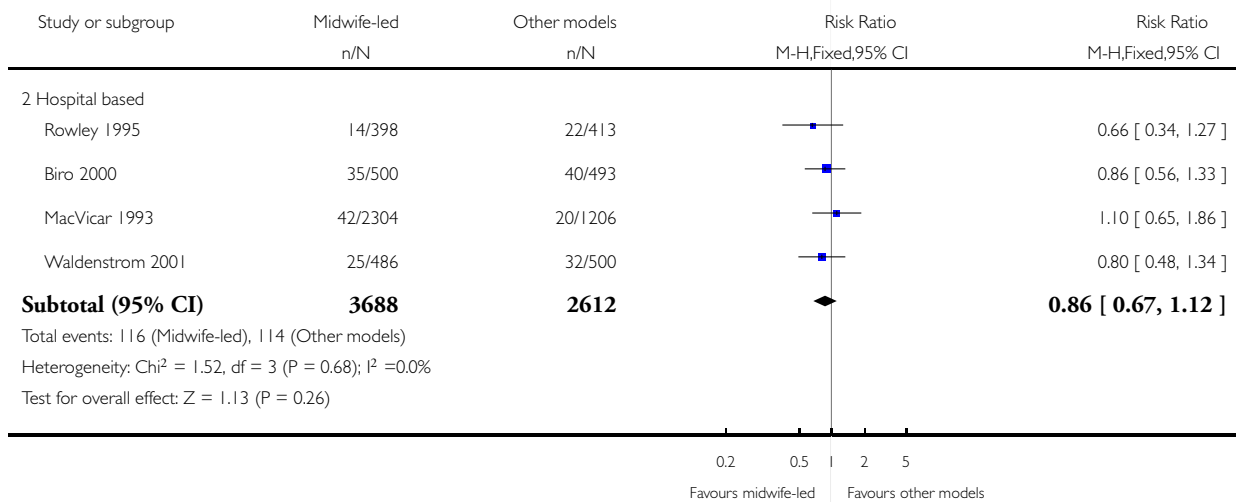



**Analysis 4.4. Comparison 4 Midwife-led versus other models of care: variation in practice setting (antenatal care), Outcome 4 No intrapartum analgesia/anaesthesia.**

Review: Midwife-led versus other models of care for childbearing women

Comparison: 4 Midwife-led versus other models of care: variation in practice setting (antenatal care)

Outcome: 4 No intrapartum analgesia/anaesthesia

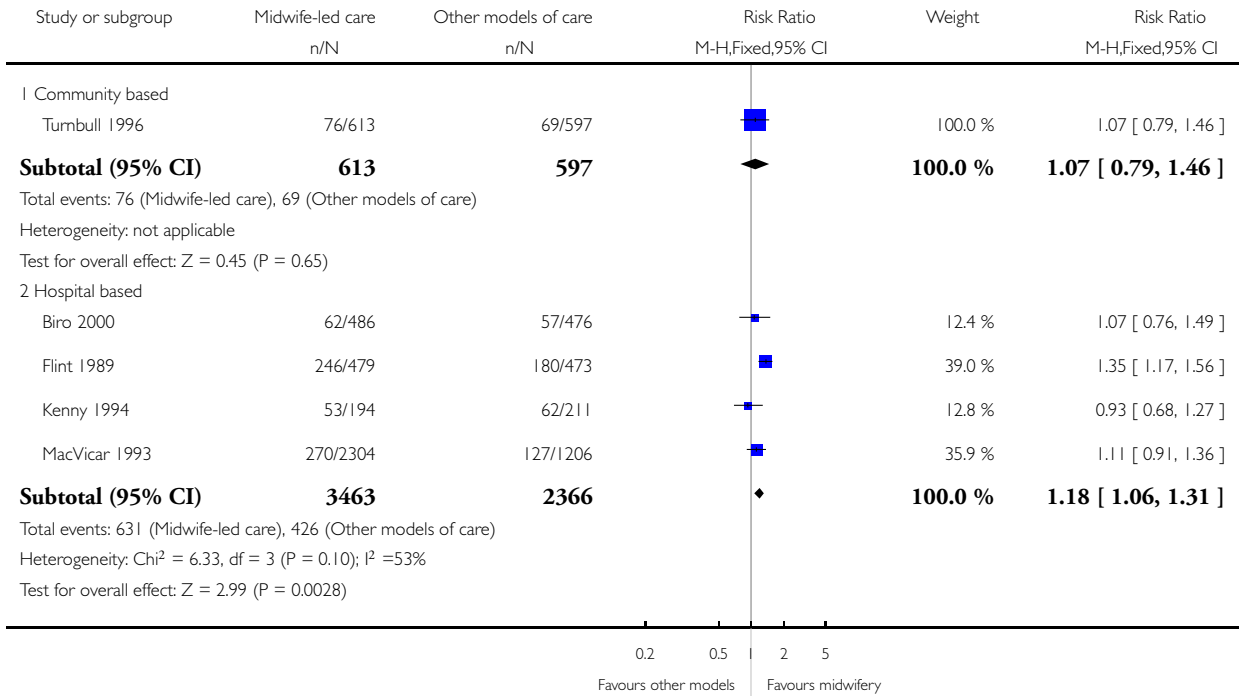

Review: Midwife-led versus other models of care for childbearing women

Comparison: 4 Midwife-led versus other models of care: variation in practice setting (antenatal care)

Outcome: 4 No intrapartum analgesia/anaesthesia

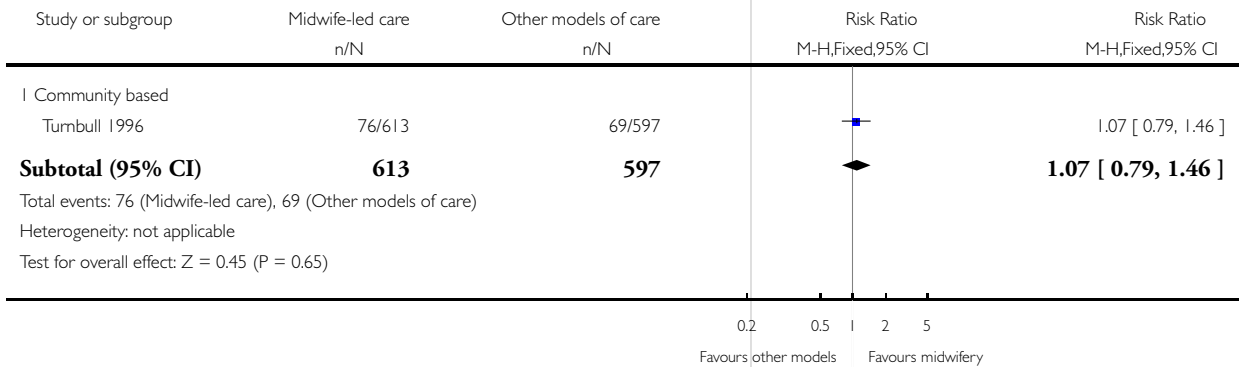

Review: Midwife-led versus other models of care for childbearing women

Comparison: 4 Midwife-led versus other models of care: variation in practice setting (antenatal care)

Outcome: 4 No intrapartum analgesia/anaesthesia

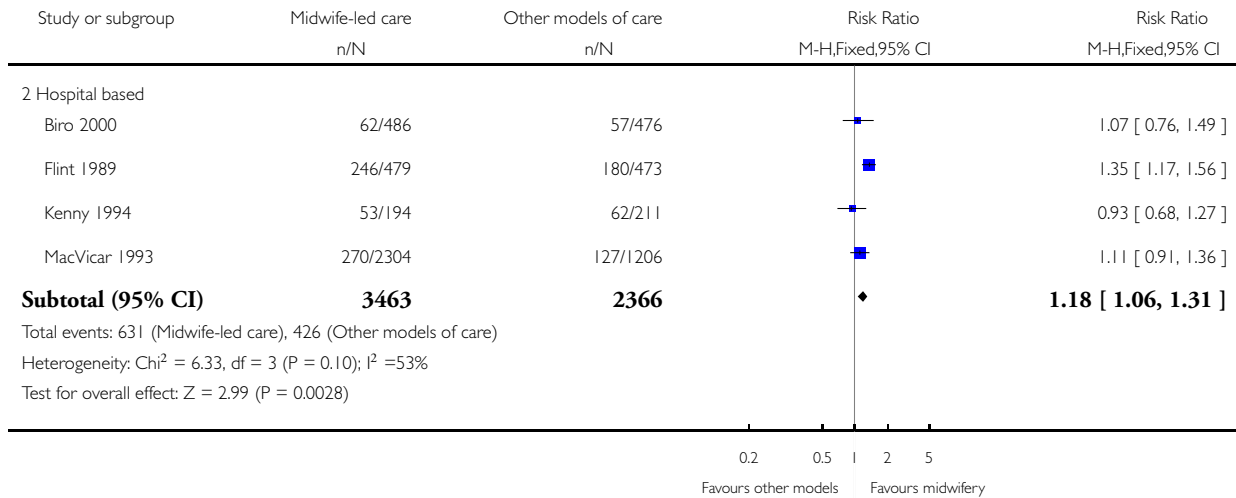

#### Analysis 4.5. Comparison 4 Midwife-led versus other models of care: variation in practice setting (antenatal care), Outcome 5 Regional analgesia (epidural/spinal).

Review: Midwife-led versus other models of care for childbearing women

Comparison: 4 Midwife-led versus other models of care: variation in practice setting (antenatal care)

Outcome: 5 Regional analgesia (epidural/spinal)

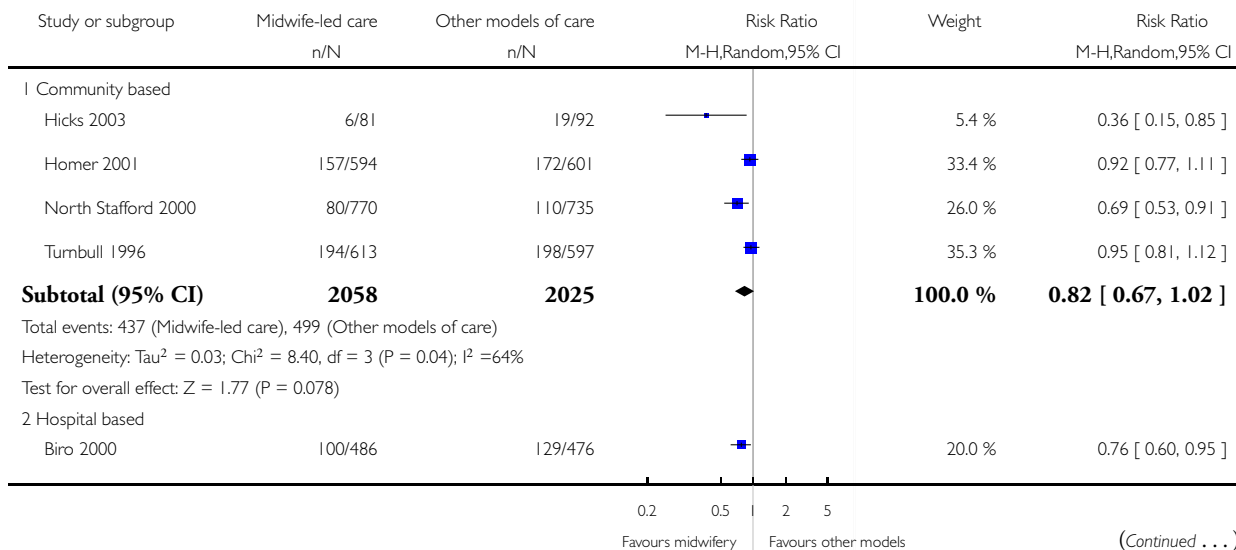

(... Continued)

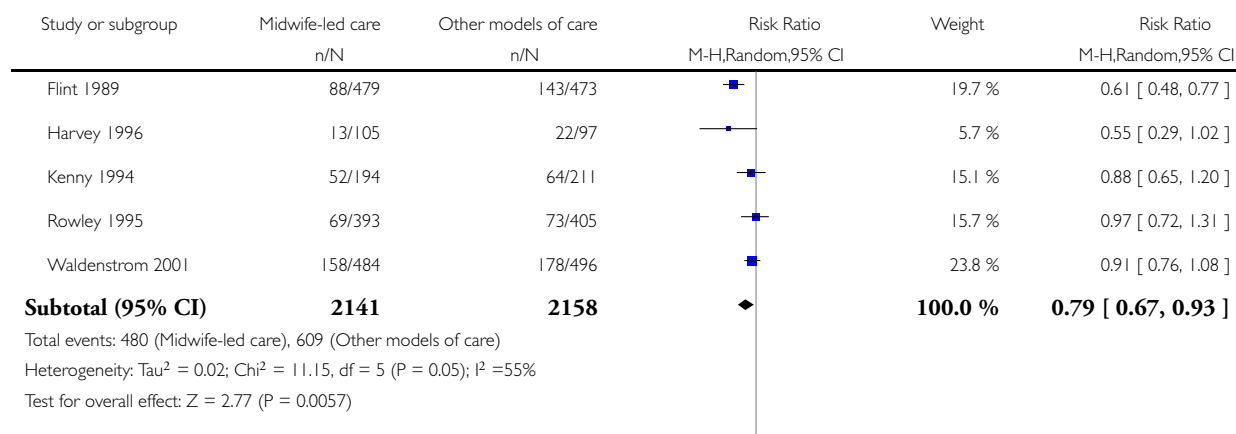

0.2 0.5 1 2 5  
Favours midwifery Favours other models

Review: Midwife-led versus other models of care for childbearing women

Comparison: 4 Midwife-led versus other models of care: variation in practice setting (antenatal care)

Outcome: 5 Regional analgesia (epidural/spinal)

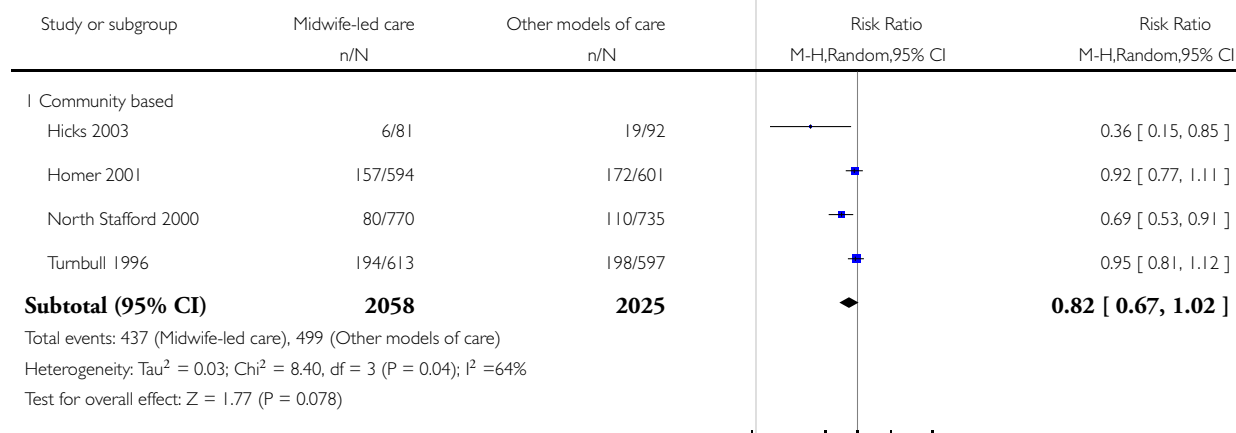

0.2 0.5 1 2 5  
Favours midwifery Favours other models

Review: Midwife-led versus other models of care for childbearing women

Comparison: 4 Midwife-led versus other models of care: variation in practice setting (antenatal care)

Outcome: 5 Regional analgesia (epidural/spinal)

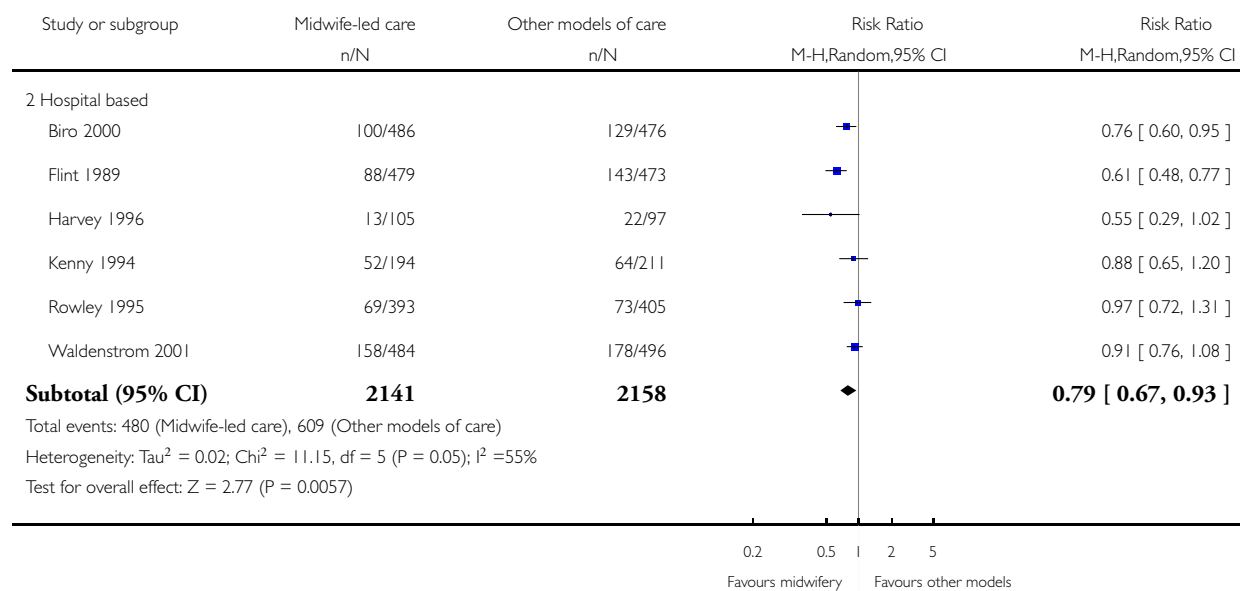

#### Analysis 4.6. Comparison 4 Midwife-led versus other models of care: variation in practice setting (antenatal care), Outcome 6 Opiate analgesia.

Review: Midwife-led versus other models of care for childbearing women

Comparison: 4 Midwife-led versus other models of care: variation in practice setting (antenatal care)

Outcome: 6 Opiate analgesia

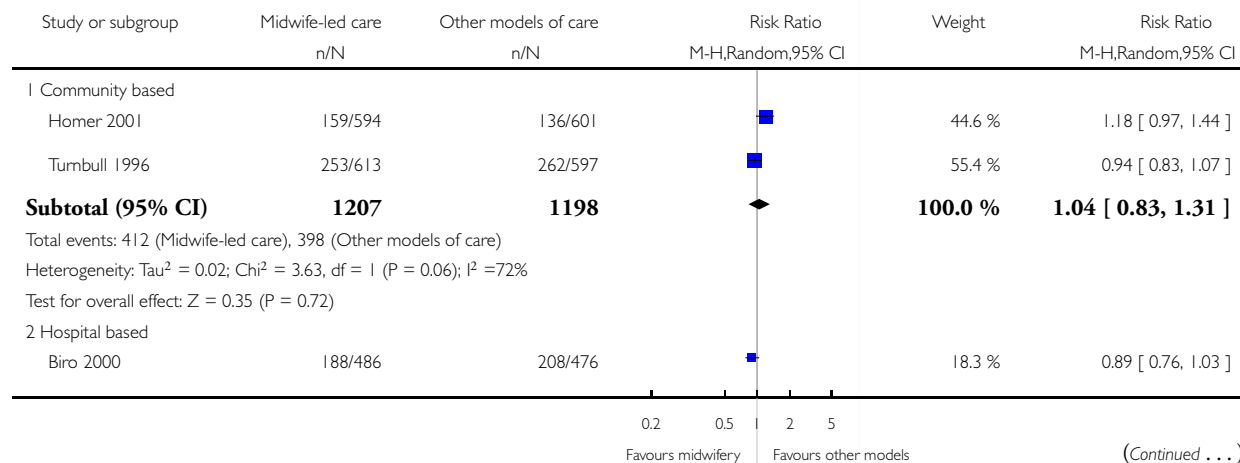

(... Continued)

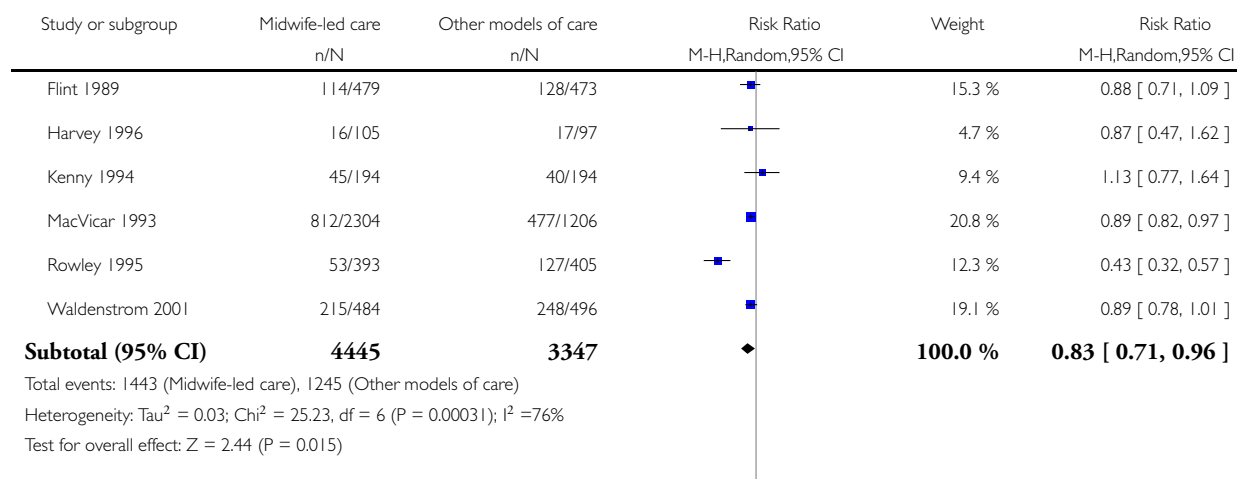

0.2 0.5 2 5  
Favours midwifery Favours other models

Review: Midwife-led versus other models of care for childbearing women

Comparison: 4 Midwife-led versus other models of care: variation in practice setting (antenatal care)

Outcome: 6 Opiate analgesia

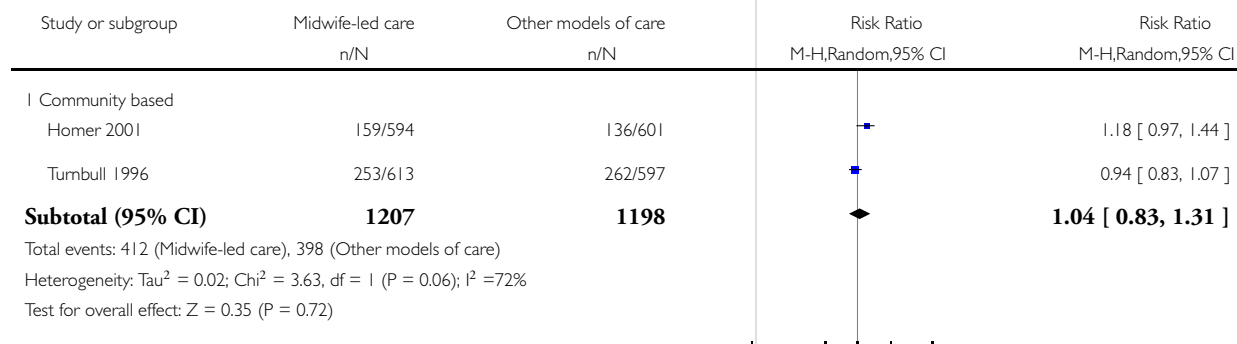

0.2 0.5 1 2 5  
Favours midwifery Favours other models

Review: Midwife-led versus other models of care for childbearing women

Comparison: 4 Midwife-led versus other models of care: variation in practice setting (antenatal care)

Outcome: 6 Opiate analgesia

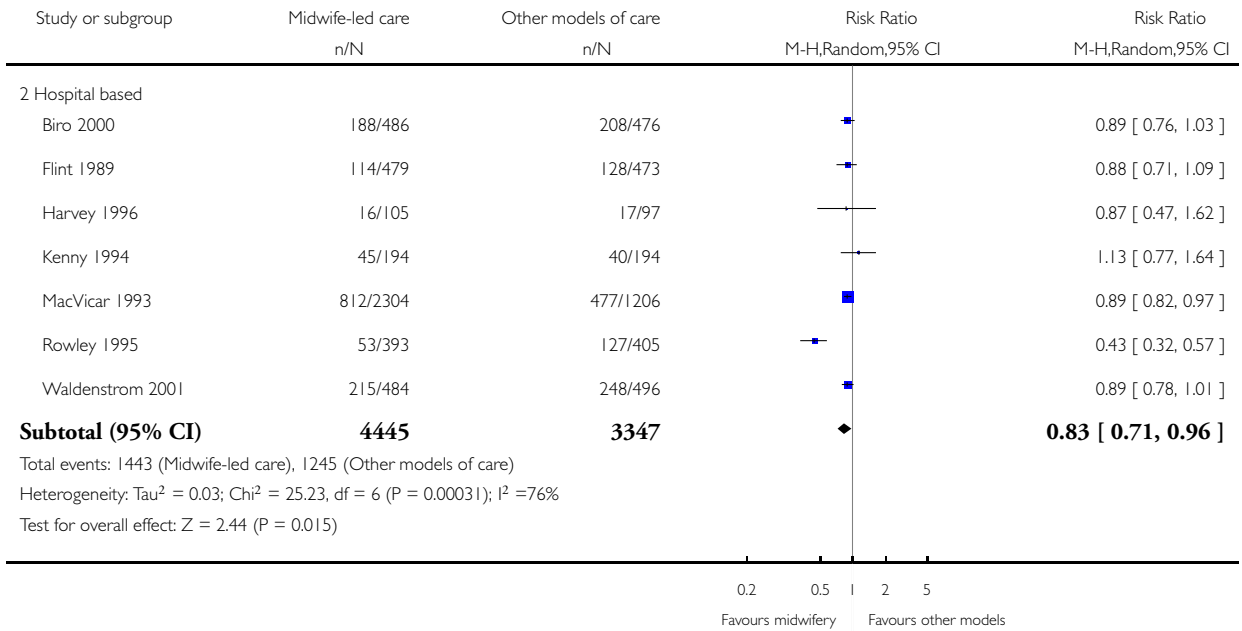

**Analysis 4.7. Comparison 4 Midwife-led versus other models of care: variation in practice setting (antenatal care), Outcome 7 Caesarean birth.**

Review: Midwife-led versus other models of care for childbearing women

Comparison: 4 Midwife-led versus other models of care: variation in practice setting (antenatal care)

Outcome: 7 Caesarean birth

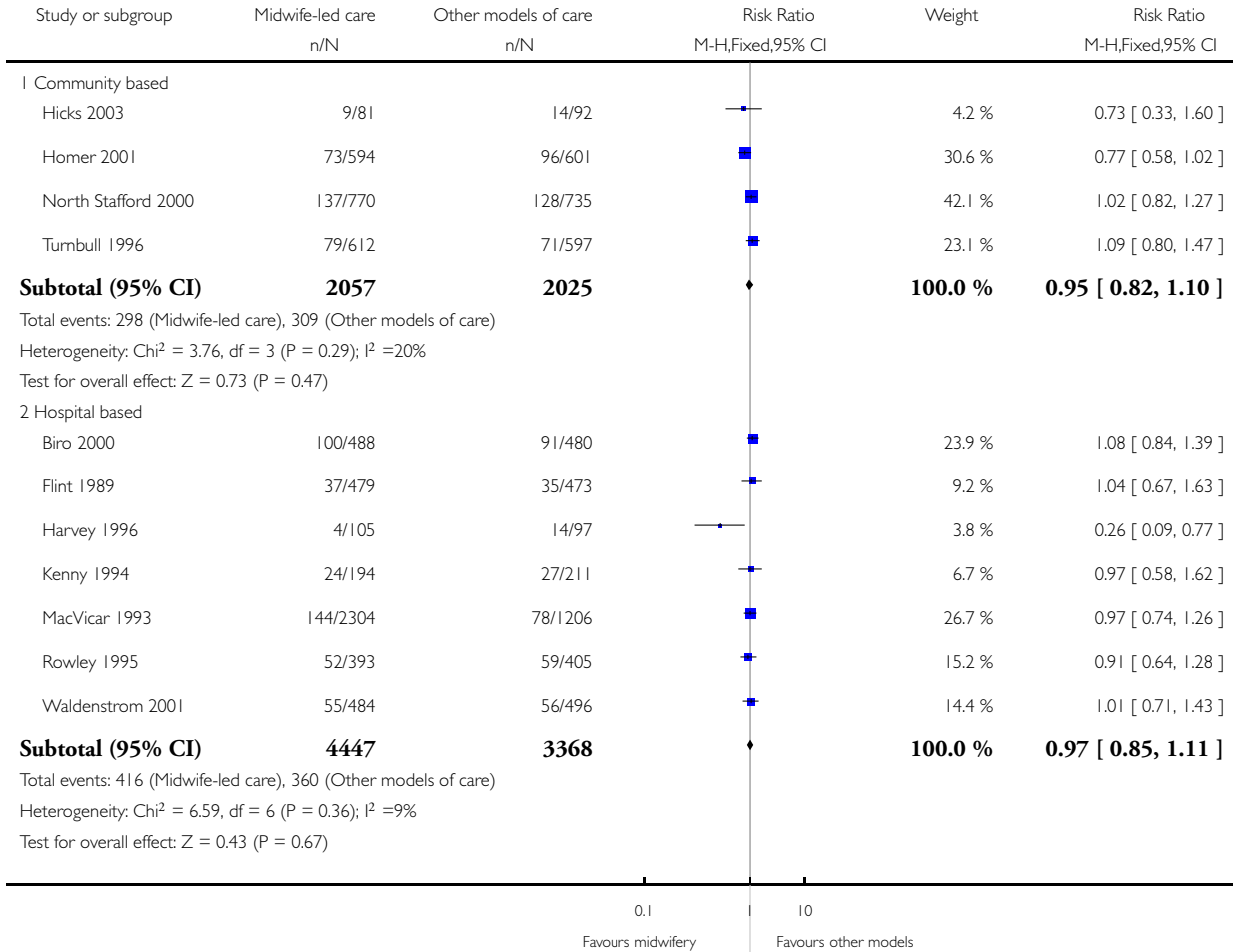

Review: Midwife-led versus other models of care for childbearing women

Comparison: 4 Midwife-led versus other models of care: variation in practice setting (antenatal care)

Outcome: 7 Caesarean birth

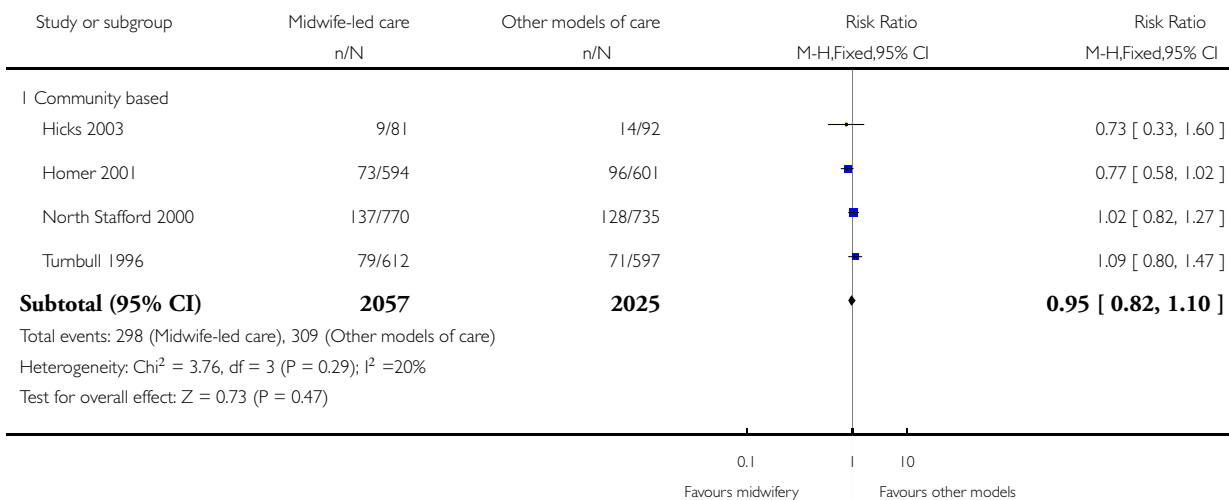

Review: Midwife-led versus other models of care for childbearing women

Comparison: 4 Midwife-led versus other models of care: variation in practice setting (antenatal care)

Outcome: 7 Caesarean birth

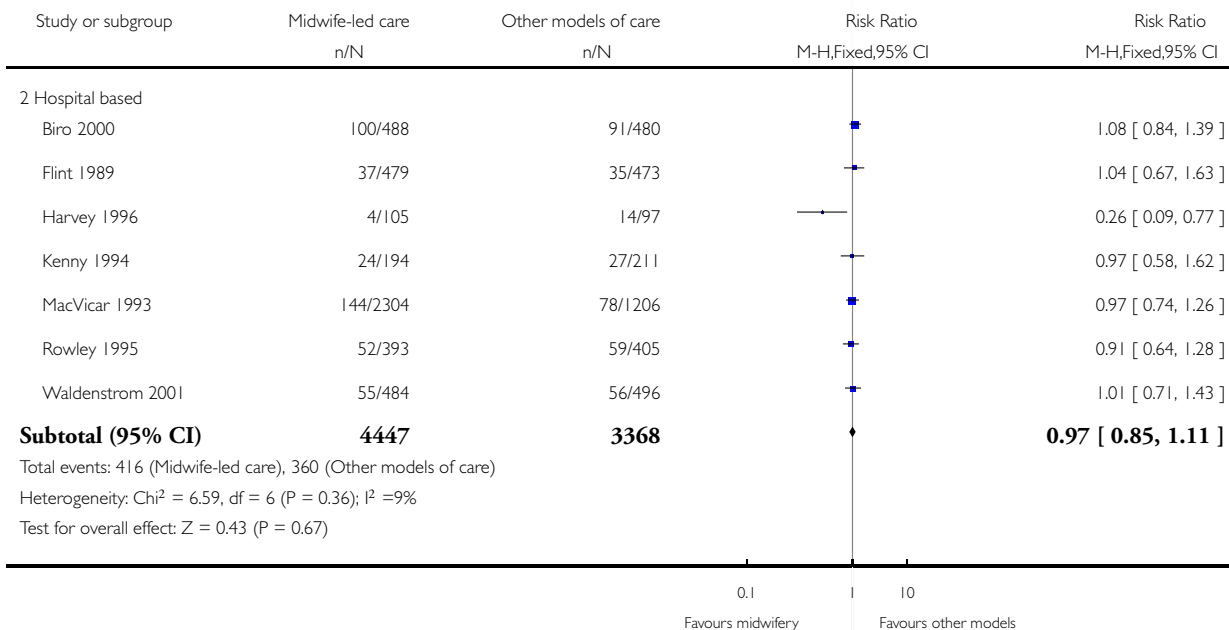



**Analysis 4.8. Comparison 4 Midwife-led versus other models of care: variation in practice setting (antenatal care), Outcome 8 Instrumental vaginal birth (forceps/vacuum).**

Review: Midwife-led versus other models of care for childbearing women

Comparison: 4 Midwife-led versus other models of care: variation in practice setting (antenatal care)

Outcome: 8 Instrumental vaginal birth (forceps/vacuum)

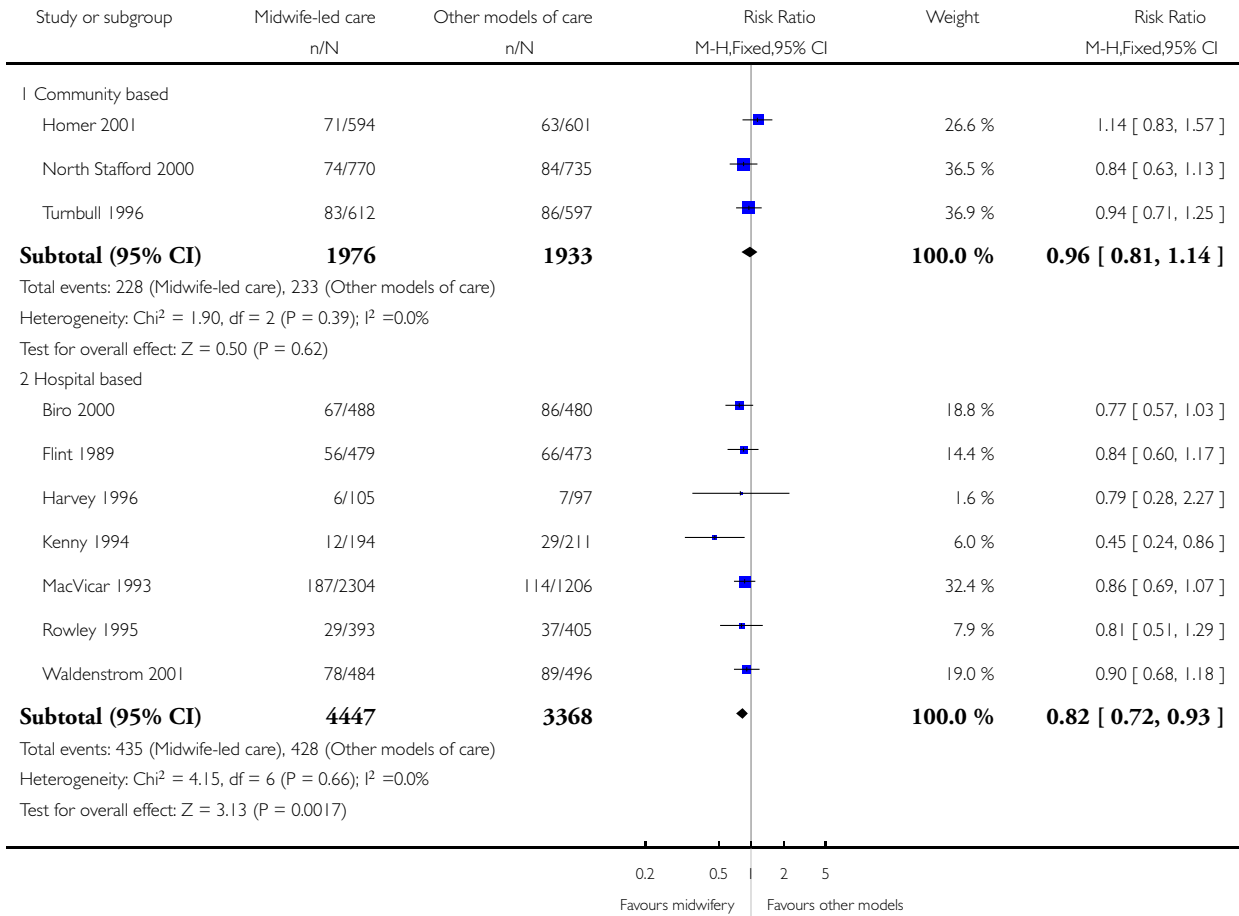

Review: Midwife-led versus other models of care for childbearing women

Comparison: 4 Midwife-led versus other models of care: variation in practice setting (antenatal care)

Outcome: 8 Instrumental vaginal birth (forceps/vacuum)

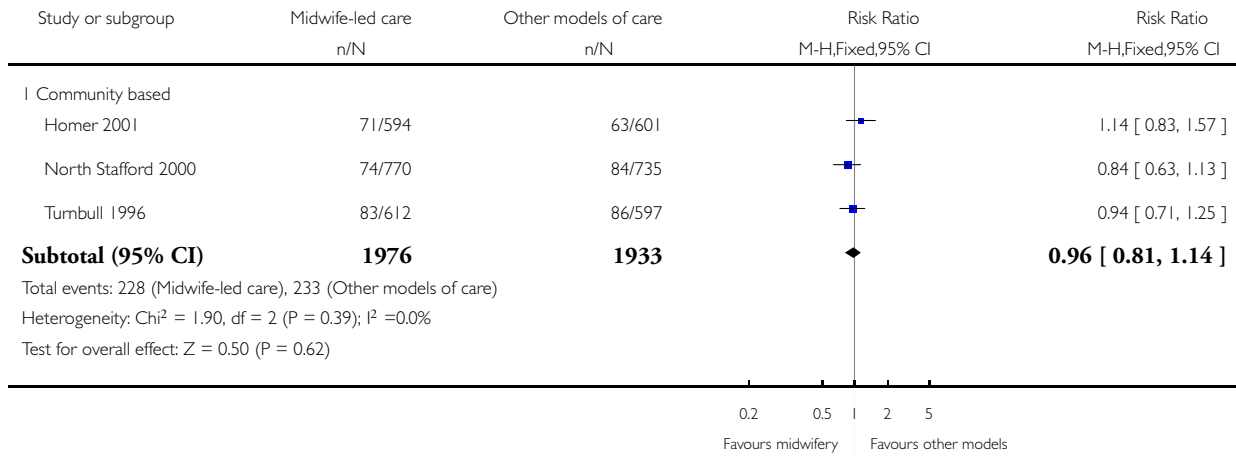

Review: Midwife-led versus other models of care for childbearing women

Comparison: 4 Midwife-led versus other models of care: variation in practice setting (antenatal care)

Outcome: 8 Instrumental vaginal birth (forceps/vacuum)

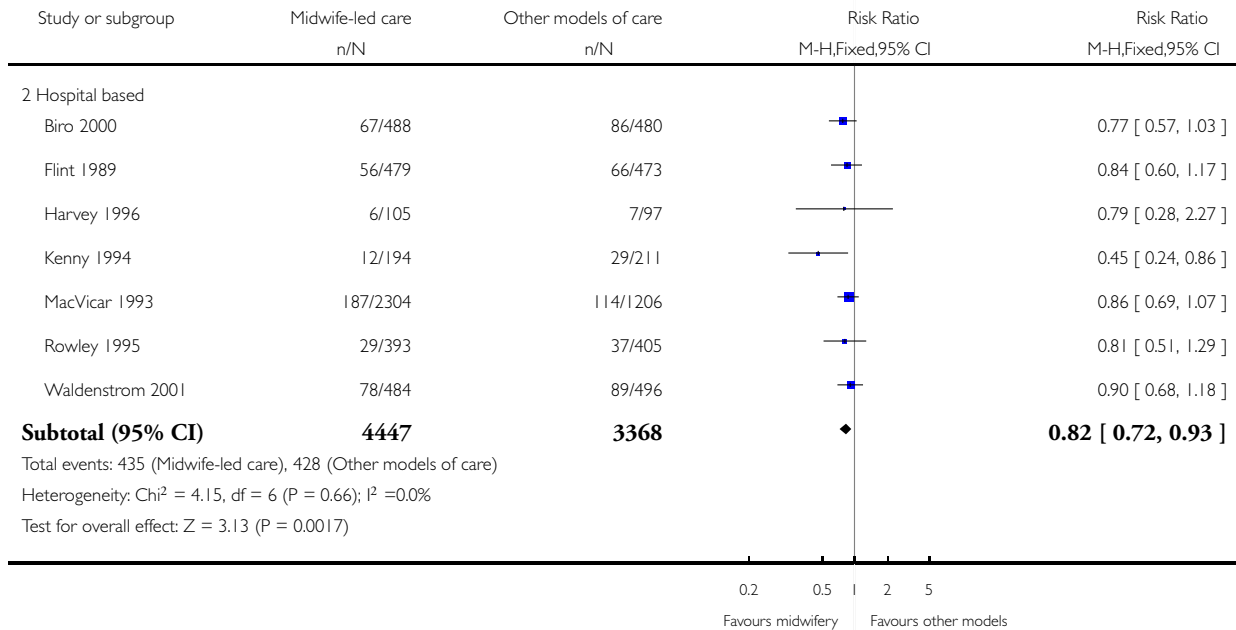

**Analysis 4.9. Comparison 4 Midwife-led versus other models of care: variation in practice setting (antenatal care), Outcome 9 Spontaneous vaginal birth (as defined by trial authors).**

Review: Midwife-led versus other models of care for childbearing women

Comparison: 4 Midwife-led versus other models of care: variation in practice setting (antenatal care)

Outcome: 9 Spontaneous vaginal birth (as defined by trial authors)

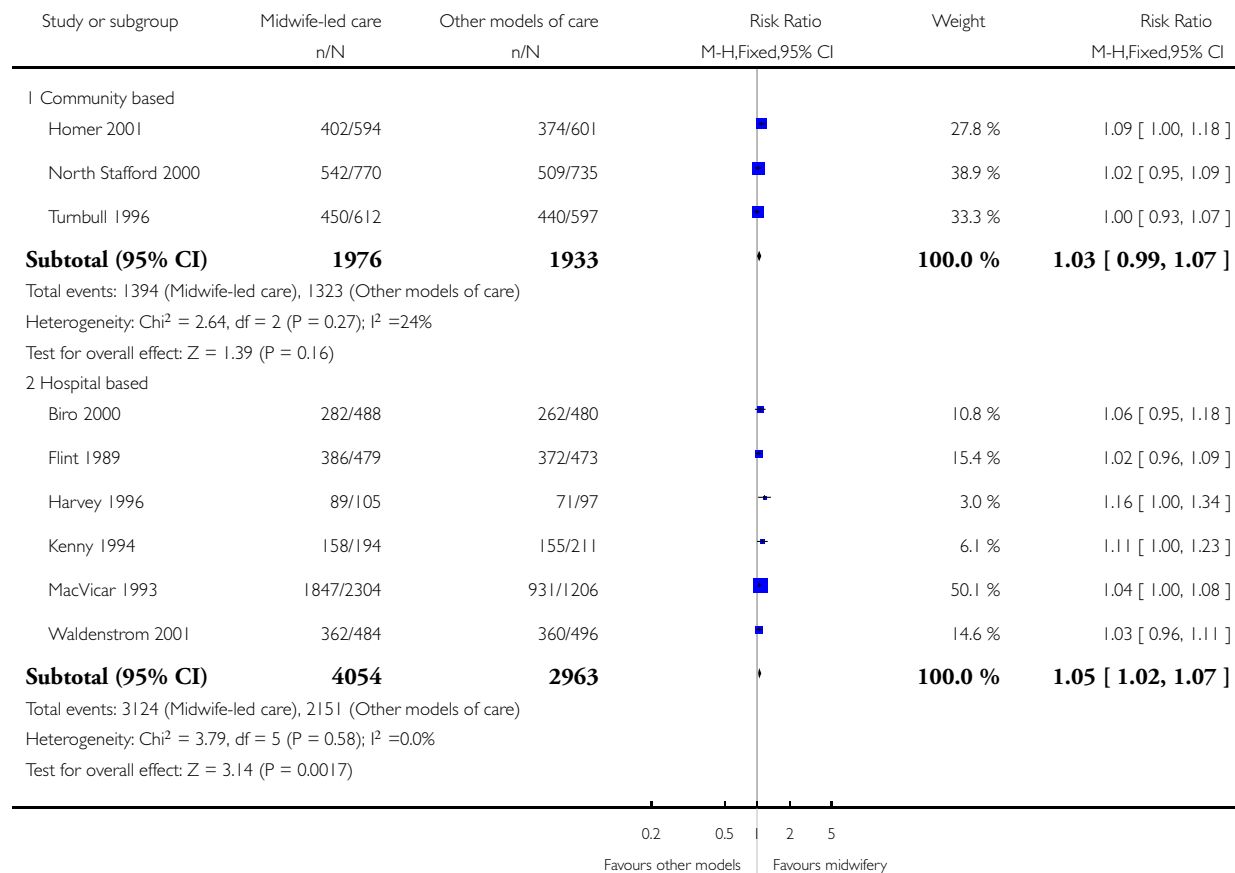

Review: Midwife-led versus other models of care for childbearing women

Comparison: 4 Midwife-led versus other models of care: variation in practice setting (antenatal care)

Outcome: 9 Spontaneous vaginal birth (as defined by trial authors)

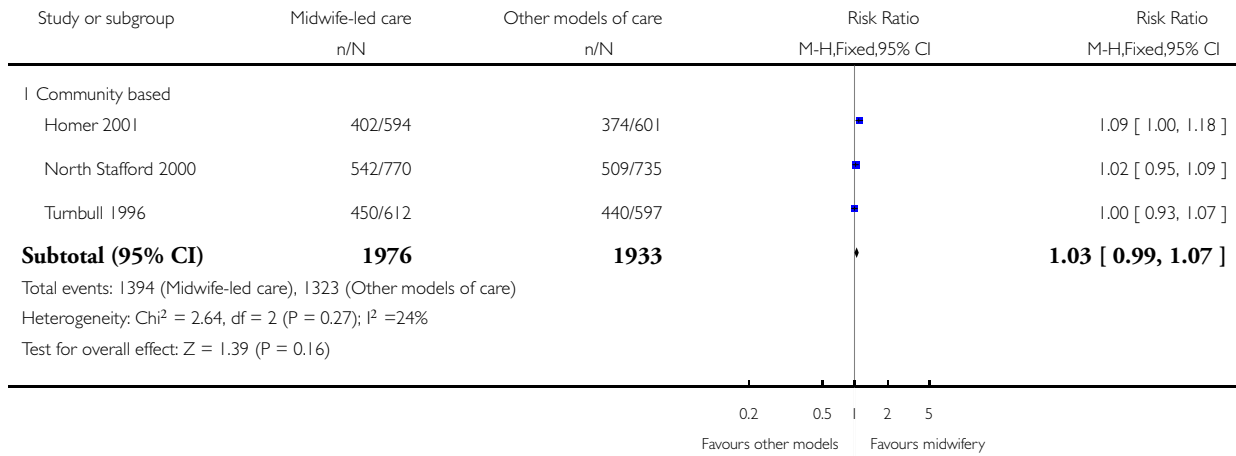

Review: Midwife-led versus other models of care for childbearing women

Comparison: 4 Midwife-led versus other models of care: variation in practice setting (antenatal care)

Outcome: 9 Spontaneous vaginal birth (as defined by trial authors)

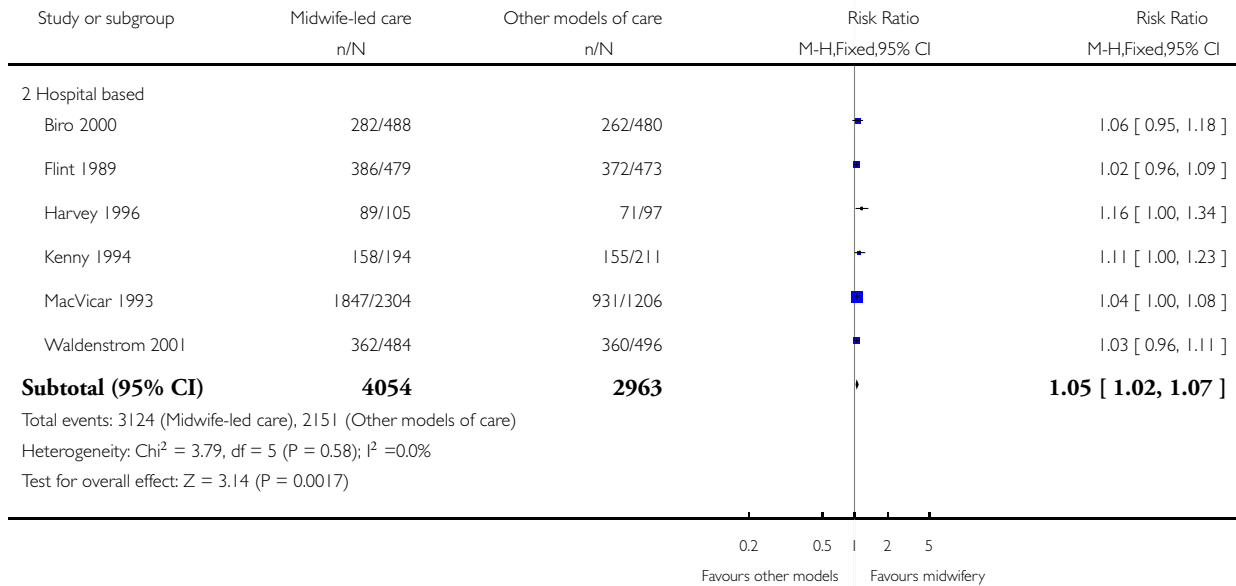

**Analysis 4.10. Comparison 4 Midwife-led versus other models of care: variation in practice setting (antenatal care), Outcome 10 5-minute Apgar score below or equal to 7.**

Review: Midwife-led versus other models of care for childbearing women

Comparison: 4 Midwife-led versus other models of care: variation in practice setting (antenatal care)

Outcome: 10 5-minute Apgar score below or equal to 7

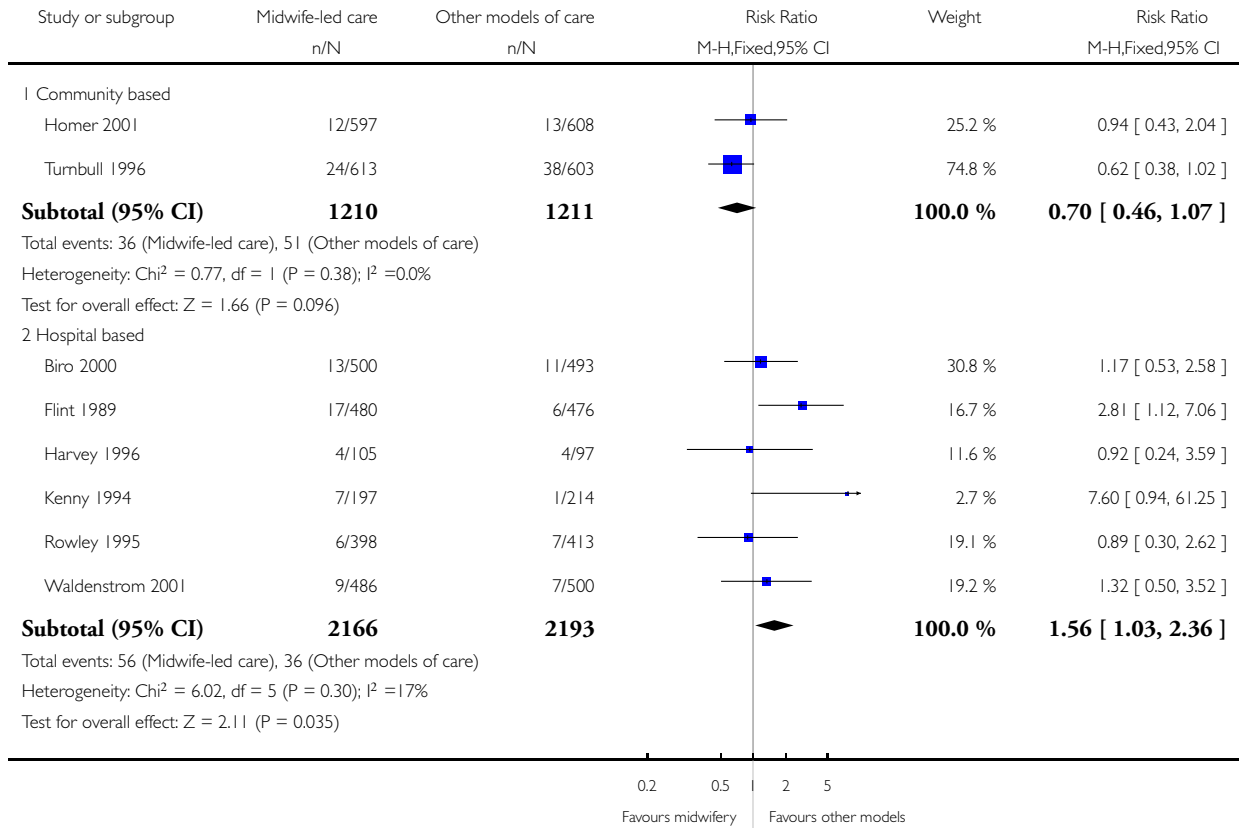

Review: Midwife-led versus other models of care for childbearing women

Comparison: 4 Midwife-led versus other models of care: variation in practice setting (antenatal care)

Outcome: 10 5-minute Apgar score below or equal to 7

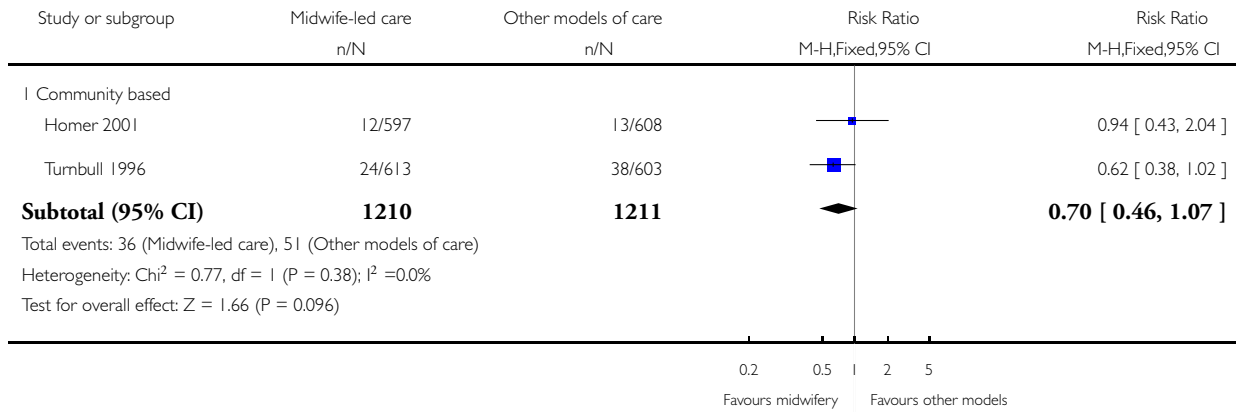

Review: Midwife-led versus other models of care for childbearing women

Comparison: 4 Midwife-led versus other models of care: variation in practice setting (antenatal care)

Outcome: 10 5-minute Apgar score below or equal to 7

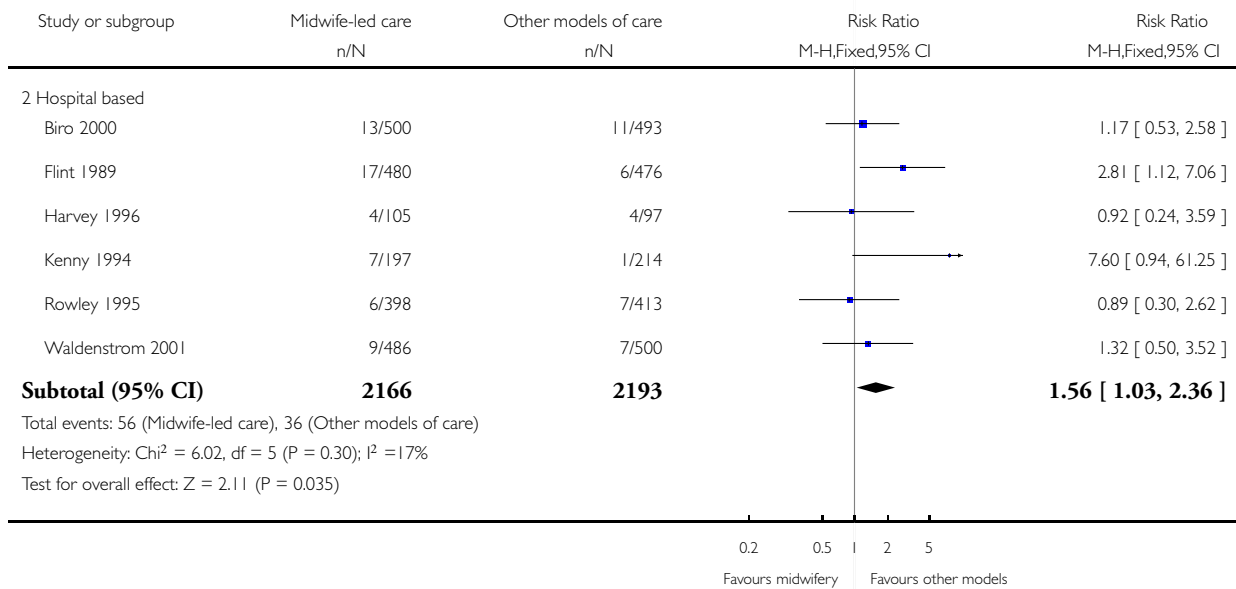

**Analysis 4.11. Comparison 4 Midwife-led versus other models of care: variation in practice setting (antenatal care), Outcome 11 Postpartum depression.**

Review: Midwife-led versus other models of care for childbearing women

Comparison: 4 Midwife-led versus other models of care: variation in practice setting (antenatal care)

Outcome: 11 Postpartum depression

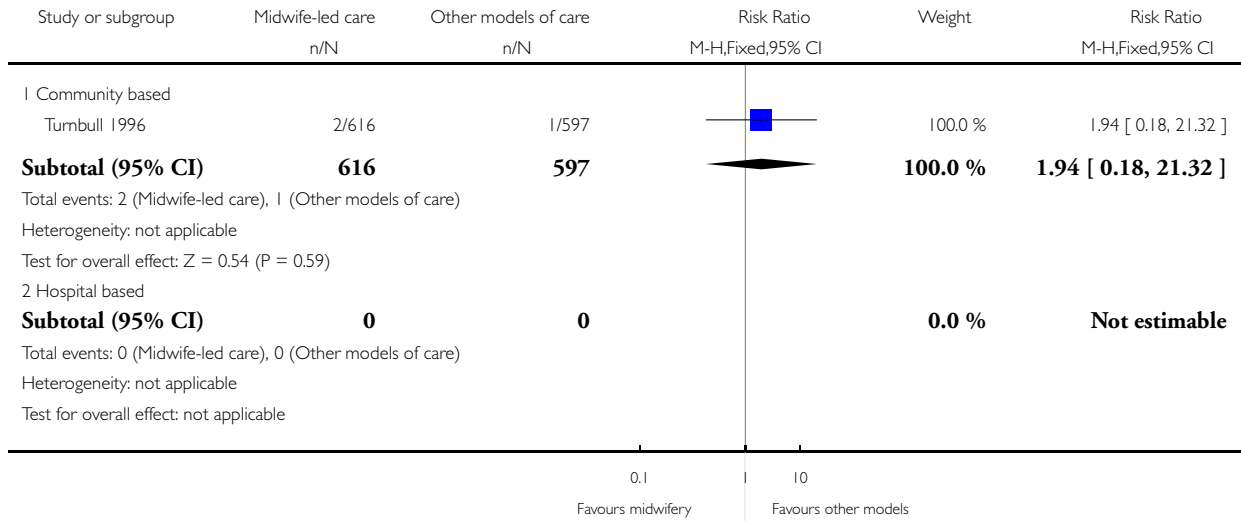

Review: Midwife-led versus other models of care for childbearing women

Comparison: 4 Midwife-led versus other models of care: variation in practice setting (antenatal care)

Outcome: 11 Postpartum depression

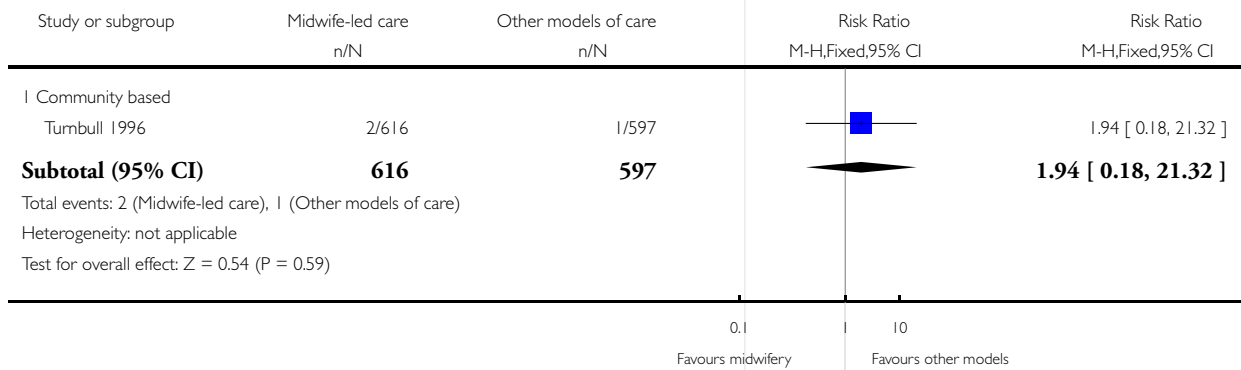

## APPENDICES

### Appendix I. Search strategy

Two review authors (MH, JS) performed the additional searches as per the following search strategy.

- 1 exp Pregnancy/
- 2 exp Prenatal Care/
- 3 exp Intrapartum Care/
- 4 exp Obstetric Care/
- 5 exp Postnatal Care/
- 6 exp Midwifery/
- 7 exp Midwifery Service/
- 8 exp Obstetric Service/
- 9 exp Home Childbirth/
- 10 exp Alternative Birth Centers/
- 11 or/1-10
- 12 exp Continuity of Patient Care/
- 13 exp Nursing Care Delivery Systems/
- 14 (midwif\$ adj2 team\$).tw.
- 15 (midwif\$ adj model\$).tw.
- 16 (multidisciplinary adj team\$).tw.
- 17 (share\$ adj care).tw.
- 18 (midwif\$ adj led).tw.
- 19 (midwif\$ adj manag\$).tw.
- 20 (medical\$ adj led).tw.
- 21 (medical adj manag\$).tw.
- 22 or/12-21
- 23 exp Clinical Trials/
- 24 11 and 22 and 23

## FEEDBACK

### Bacon, May 2004

#### Summary

Are you planning to include intrapartum foetal death rates for women delivering in different types of unit, and with different levels of risk, as one of your outcome measures? We have been unable to find comparative data for a local review.

(Summary of comment from Sallie Bacon, May 2004)

#### Reply

We have not looked at intrapartum deaths specifically, but have addressed this issue in the 'Discussion'.

(Summary of response from Jane Sandall, November 2007)

#### Contributors

Sallie Bacon



## WHAT'S NEW

Last assessed as up-to-date: 2 May 2008

Date	Event	Description
15 May 2008	Amended	Converted to new review format.

---

## HISTORY

Protocol first published: Issue 1, 2004

Review first published: Issue 4, 2008

## CONTRIBUTIONS OF AUTHORS

### Declan Devane (DD)

DD contributed to the protocol by contributing to the design and writing.

DD contributed to the review by contributing to the design of the review, appraising the quality of and extracting data from selected papers, contributing to the interpretation of data, writing the review and providing a methodological and clinical perspective.

### Simon Gates (SG)

SG provided methodological and statistical expertise in the development of the review, and assisted with analysis of data and interpretation of results.

### Marie Hatem (MH)

MH registered the title and took the lead in the development of the protocol as the contact author. MH wrote the first version of the protocol, received all comments and suggestions from co-authors and referees and revised the protocol for publication.

MH is joint first author of the review. She was the contact author between 2004 and 2006. She received the list of the eligible papers from the Group. She organised the retrieval of the papers from different libraries (e.g. university; hospital, research centre) and contacted a few authors of papers that could not be found. She screened retrieved papers against the inclusion criteria, ensured that all authors had access to all of the listed papers (e.g. sent them copies of the papers) and shared these papers among the authors for checking of quality assessment. She prepared an electronic checklist for the appraisal of the quality of papers and for the extraction of the data. She did the initial appraisal of the quality of all the listed papers and the extraction of the data. She wrote to authors of papers for additional information. She entered the details of the studies for inclusion and exclusion into Review Manager. She wrote the draft of the description of the characteristics of the included papers. She entered the data into Review Manager and did the data management, adapting the comparisons, the subgroups, the outcomes, the analysis, etc., in response to discussions among all authors. She wrote the first draft of the Results and Discussion sections as well as the Plain Language Summary and the Abstract.

### Jane Sandall

JS contributed to the protocol by contributing to the design and writing. JS contributed to the design, screened retrieved papers against inclusion criteria and appraised quality of papers.

JS has been the contact author for the review since July 2006 and is joint first author of the review. Since 2006, she has co-ordinated the review process, written to authors for additional information, managed data for the review, re-extracted data from papers, re-entered data into Review Manager, re-entered data for the included studies section, analysed and interpreted data, and provided a clinical and policy perspective. She has rewritten the Plain Language Summary, Abstract, Background, Methods, Description of studies, Methodological quality, Results, Analysis, Discussion and wrote the final draft of the review.

JS revised the review in response to feedback from referees and the editor. When making the revisions, JS updated the search and identified four new reports, and contacted authors for additional data, which were assessed by JS and DD, and which she included in the revised version.

JS is the guarantor for the review.

### **Hora Soltani (HS)**

HS contributed to the design and commented on the first draft of the protocol.

HS contributed to the development of the review by contributing to the design of the review, evaluation of the quality of the articles against the inclusion/exclusion criteria, data extraction, writing to authors for clarification of original article information, data interpretation, commenting on as well as writing the review.

## **DECLARATIONS OF INTEREST**

Declan Devane is currently conducting a randomised controlled trial to compare midwife-led care in a midwife-led unit with consultant-led care for women who are 'low risk' at antenatal booking (Begley 2007). Jane Sandall was and is principal investigator for two studies evaluating models of midwife-led care (Sandall 2001) (One to One Caseload Programme <http://www.kcl.ac.uk/projects/1to1caseload>), and co-investigator on the 'Birthplace in England Research Programme', an integrated programme of research designed to compare outcomes of births for women planned at home, in different types of midwifery units, and in hospital units with obstetric services <http://www.npeu.ox.ac.uk/birthplace>.

## **SOURCES OF SUPPORT**

### **Internal sources**

- King's College, London, UK.
- Research Centre - Ste-Justine's Hospital, Montreal, Canada.
- Southern Derbyshire Acute Hospitals NHS Trust, Derby, UK.
- Health Services Executive, Dublin North East, Ireland.
- Trinity College, Dublin, Ireland.

### **External sources**

- No sources of support supplied