

Atlas of
Human Anatomy

Fourth Edition

Frank H. Netter, MD

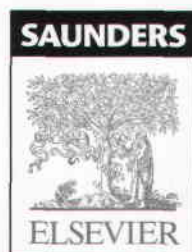



Roshan Ketab
Medical Publisher

متن کامل همراه با تصاویر

با قابلیت جستجوی کلمه به کلمه

کی (تصویر - اسلاید - متن)

اخطار:

باتوجه به مجوز این انتشارات از وزارت فرهنگ و ارشاد اسلامی

هرگونه کپی برداری از این نرم افزار منوط به اجازه کتبی بوده

و متخلفان طبق قوانین حقوق نشر جمهوری اسلامی ایران

مورد پیگرد قانونی قرار می گیرند.

Atlas of
Human Anatomy

*F. Netter
M.D.*

Consulting Editors

Jennifer K. Brueckner, PhD

Assistant Professor
Department of Anatomy and Neurobiology
University of Kentucky College of Medicine
Lexington, Kentucky

Stephen W. Carmichael, PhD, DSc

Professor
Departments of Anatomy and Orthopedic Surgery
Mayo Clinic
Rochester, Minnesota

Thomas R. Gest, PhD

Associate Professor
Division of Anatomical Sciences and Department
of Medical Education
University of Michigan Medical School
Ann Arbor, Michigan

Noelle A. Granger, PhD

Professor
Department of Cell and Developmental Biology
University of North Carolina School of Medicine
Chapel Hill, North Carolina

John T. Hansen, PhD

Professor of Neurobiology and Anatomy
Associate Dean for Admissions
University of Rochester School of Medicine and Dentistry
Rochester, New York

Anil H. Walji, MD, PhD

Professor and Director, Division of Anatomy
Professor of Radiology and Diagnostic Imaging
Professor of Surgery
Faculty of Medicine and Dentistry
University of Alberta
Edmonton, Alberta, Canada

1600 John F. Kennedy Boulevard
Suite 1800
Philadelphia, Pennsylvania 19103-2899

Atlas of Human Anatomy Fourth Edition	Edition with Student Consult Access:	ISBN-13: 978-1-4160-3385-1 ISBN-10: 1-4160-3385-8
	Professional Edition:	ISBN-13: 978-1-4160-3699-9 ISBN-10: 1-4160-3699-7
	International Edition:	ISBN-13: 978-0-8089-2384-8 ISBN-10: 0-8089-2384-6
	Enhanced International Edition with Student Consult Access:	ISBN-13: 978-0-8089-2379-4 ISBN-10: 0-8089-2379-X

Copyright © 2006, 2003, 1997, 1989 by Saunders, an imprint of Elsevier Inc.

All rights reserved. No part of this book may be produced or transmitted in any form or by any means, electronic or mechanical, including photocopying, recording, or any information storage and retrieval system, without permission in writing from the publishers. Permissions for Netter Art figures may be sought directly from Elsevier's Health Science Licensing Department in Philadelphia, Pennsylvania, USA: phone 1-800-523-1649, ext. 3276, or 215-239-3276; email: H.Licensing@elsevier.com.

NOTICE

Neither the Publisher nor the Editors assume any responsibility for any loss or injury and/or damage to persons or property arising out of or related to any use of the material contained in this book. It is the responsibility of the treating practitioner, relying on independent expertise and knowledge of the patient, to determine the best treatment and method of application for the patient.

Previous editions copyrighted 2003, 1997, 1989.

Acquisitions Editor: Anne Lenehan
Developmental Editor: Marybeth Thiel
Publishing Services Manager: Frank Polizzano
Senior Project Manager: Cecelia Bayruns
Design Direction: Louis Forgione
Illustration Manager: Cecilia Nuyianes
Cover Design Concept: Madelene Hyde
Marketing Manager: Megan Poles

Printed in the United States of America.

Last digit is the print number: 9 8 7 6 5 4 3 2 1

Working together to grow
libraries in developing countries

www.elsevier.com | www.bookaid.org | www.sabre.org

ELSEVIER

BOOK AID
International

Sabre Foundation

To my dear wife, Vera

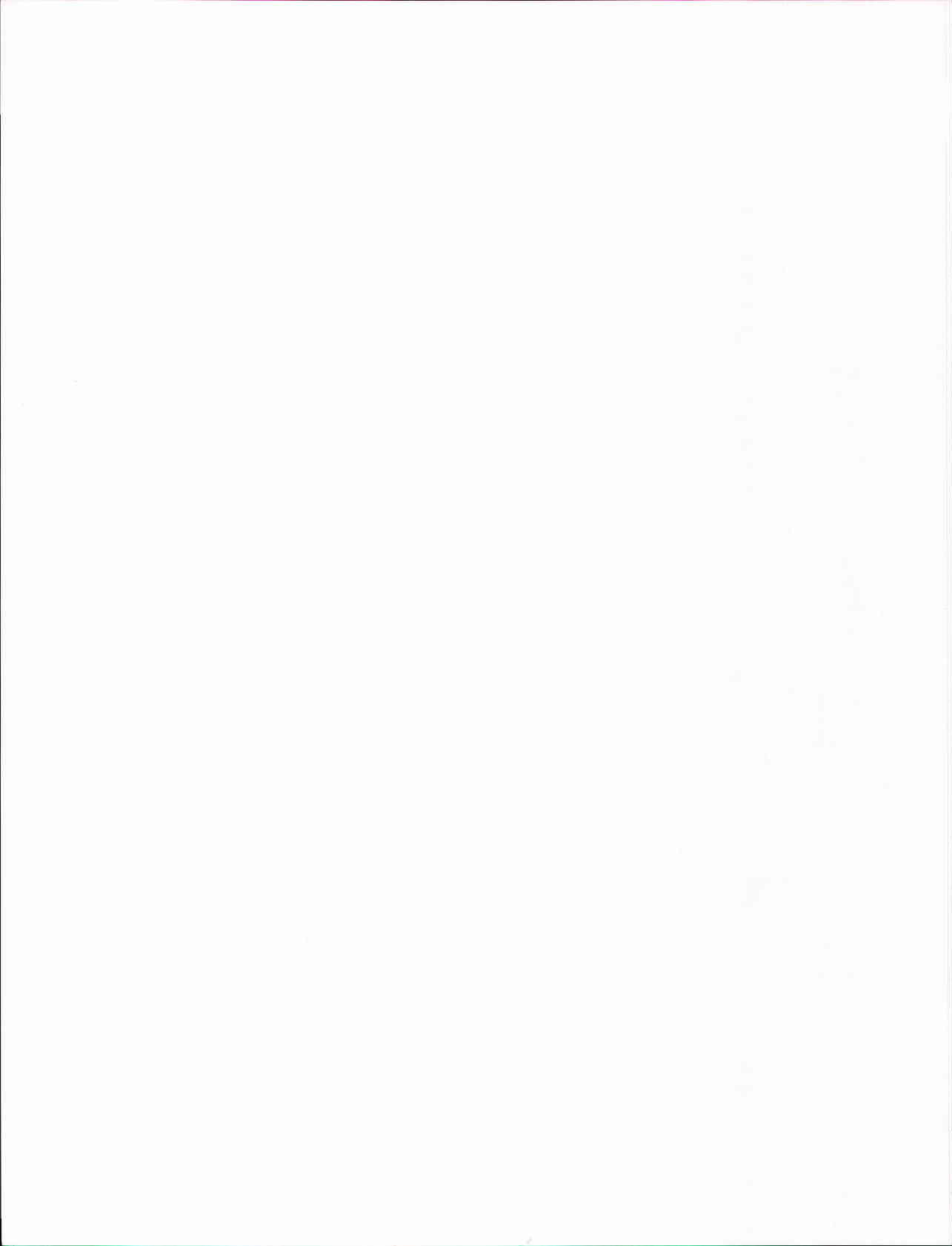

Head and Neck

Superficial Face

Plates 23–26

- 23 Superficial Arteries and Veins of Face and Scalp
- 24 Cutaneous Nerves of Head and Neck
- 25 Facial Nerve Branches and Parotid Gland
- 26 Muscles of Facial Expression: Lateral View

Neck

Plates 27–35

- 27 Muscles of Neck: Lateral View
- 28 Muscles of Neck: Anterior View
- 29 Infrahyoid and Suprahyoid Muscles
- 30 Scalene and Prevertebral Muscles
- 31 Superficial Veins and Cutaneous Nerves of Neck
- 32 Cervical Plexus in Situ
- 33 Subclavian Artery
- 34 Carotid Arteries
- 35 Fascial Layers of Neck

Nasal Region

Plates 36–50

- 36 Nose
- 37 Lateral Wall of Nasal Cavity
- 38 Lateral Wall of Nasal Cavity (continued)
- 39 Medial Wall of Nasal Cavity (Nasal Septum)
- 40 Maxillary Artery
- 41 Arteries of Nasal Cavity: Nasal Septum Turned Up
- 42 Nerves of Nasal Cavity: Nasal Septum Turned Up
- 43 Nerves of Nasal Cavity (continued)
- 44 Autonomic Innervation of Nasal Cavity
- 45 Ophthalmic (V_1) and Maxillary (V_2) Nerves
- 46 Mandibular Nerve (V_3)
- 47 Nose and Paranasal Sinuses: Cross Section
- 48 Paranasal Sinuses
- 49 Paranasal Sinuses (continued)
- 50 Paranasal Sinuses: Changes with Age

Oral Region

Plates 51–62

- 51 Inspection of Oral Cavity
- 52 Roof of Mouth
- 53 Floor of Mouth
- 54 Muscles Involved in Mastication
- 55 Muscles Involved in Mastication (continued)
- 56 Teeth
- 57 Teeth (continued)
- 58 Tongue
- 59 Tongue (continued)
- 60 Tongue and Salivary Glands: Sections
- 61 Salivary Glands
- 62 Afferent Innervation of Mouth and Pharynx

Pharynx

Plates 63–73

- 63 Pharynx: Median Section
- 64 Fauces
- 65 Muscles of Pharynx: Median (Sagittal) Section
- 66 Pharynx: Opened Posterior View
- 67 Muscles of Pharynx: Partially Opened Posterior View
- 68 Muscles of Pharynx: Lateral View
- 69 Arteries of Oral and Pharyngeal Regions
- 70 Veins of Oral and Pharyngeal Regions
- 71 Nerves of Oral and Pharyngeal Regions
- 72 Lymph Vessels and Nodes of Head and Neck
- 73 Lymph Vessels and Nodes of Pharynx and Tongue

Section 1 Head and Neck

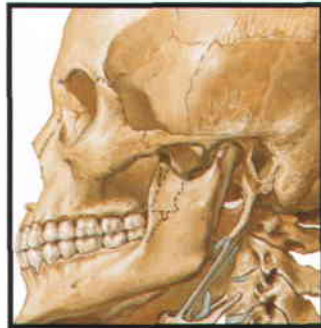
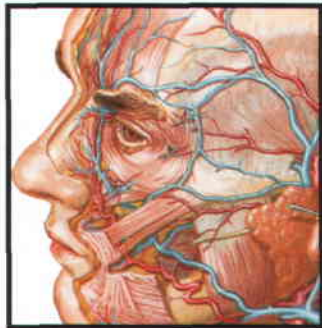

Topographic Anatomy

Plate 1

- 1 Head and Neck

Bones and Ligaments

Plates 2-22

- 2 Skull: Anterior View
- 3 Skull: Anteroposterior Radiograph
- 4 Skull: Lateral View
- 5 Skull: Lateral Radiograph
- 6 Skull: Midsagittal Section
- 7 Calvaria
- 8 Cranial Base: Inferior View
- 9 Bones of Cranial Base: Superior View
- 10 Foramina of Cranial Base: Inferior View
- 11 Foramina of Cranial Base: Superior View
- 12 Skull of Newborn
- 13 Bony Framework of Head and Neck
- 14 Cranial Base: Pterygoid Fossae
- 15 Mandible
- 16 Temporomandibular Joint
- 17 Cervical Vertebrae: Atlas and Axis
- 18 Cervical Vertebrae (continued)
- 19 Cervical Vertebrae: Uncovertebral Joints
- 20 Degenerative Changes in the Cervical Vertebrae
- 21 External Craniocervical Ligaments
- 22 Internal Craniocervical Ligaments

Frank H. Netter, MD

Frank H. Netter was born in New York City in 1906. He studied art at the Art Students League and the National Academy of Design before entering medical school at New York University, where he received his Doctor of Medicine degree in 1931. During his student years, Dr. Netter's notebook sketches attracted the attention of the medical faculty and other physicians, allowing him to augment his income by illustrating articles and textbooks. He continued illustrating as a sideline after establishing a surgical practice in 1933, but he ultimately opted to give up his practice in favor of a full-time commitment to art. After service in the United States Army during World War II, Dr. Netter began his long collaboration with the CIBA Pharmaceutical Company (now Novartis Pharmaceuticals). This 45-year partnership resulted in the production of the extraordinary collection of medical art so familiar to physicians and other medical professionals worldwide.

Icon Learning Systems acquired the Netter Collection in July 2000 and continued to update Dr. Netter's original paintings and to add newly commissioned paintings by artists trained in the style of Dr. Netter. In 2005, Elsevier Inc. purchased the Netter Collection and all publications from Icon Learning Systems. There are now over 50 publications featuring the art of Dr. Netter available through Elsevier Inc.

Dr. Netter's works are among the finest examples of the use of illustration in the teaching of medical concepts. The 13-book *Netter Collection of Medical Illustrations*, which includes the greater part of the more than 20,000 paintings created by Dr. Netter, became and remains one of the most famous medical works ever published. *The Netter Atlas of Human Anatomy*, first published in 1989, presents the anatomic paintings from the Netter Collection. Now translated into 16 languages, it is the anatomy atlas of choice among medical and health professions students the world over.

The Netter illustrations are appreciated not only for their aesthetic qualities, but, more importantly, for their intellectual content. As Dr. Netter wrote in 1949 "clarification of a subject is the aim and goal of illustration. No matter how beautifully painted, how delicately and subtly rendered a subject may be, it is of little value as a *medical illustration* if it does not serve to make clear some medical point." Dr. Netter's planning, conception, point of view, and approach are what inform his paintings and what make them so intellectually valuable.

Frank H. Netter, MD, physician and artist, died in 1991.

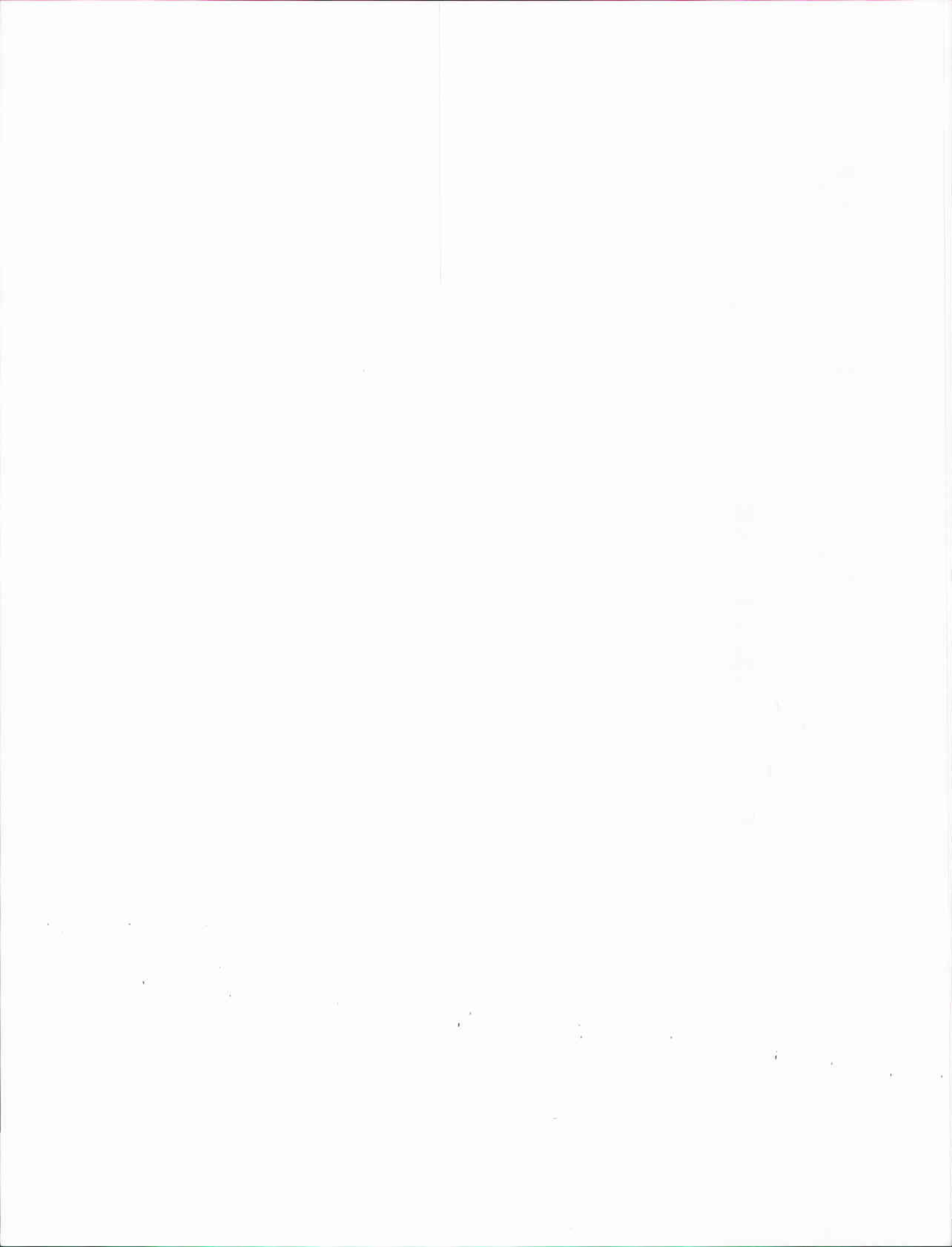



Preface to the First Edition

I have often said that my career as a medical artist for almost 50 years has been a sort of “command performance” in the sense that it has grown in response to the desires and requests of the medical profession. Over these many years, I have produced almost 4,000 illustrations, mostly for *The CIBA* (now *Netter*) *Collection of Medical Illustrations* but also for *Clinical Symposia*. These pictures have been concerned with the varied subdivisions of medical knowledge such as gross anatomy, histology, embryology, physiology, pathology, diagnostic modalities, surgical and therapeutic techniques and clinical manifestations of a multitude of diseases. As the years went by, however, there were more and more requests from physicians and students for me to produce an atlas purely of gross anatomy. Thus, this atlas has come about, not through any inspiration on my part but rather, like most of my previous works, as a fulfillment of the desires of the medical profession.

It involved going back over all the illustrations I had made over so many years, selecting those pertinent to gross anatomy, classifying them and organizing them by system and region, adapting them to page size and space and arranging them in logical sequence. Anatomy of course does not change, but our understanding of anatomy and its clinical significance does change, as do anatomical terminology and nomenclature. This therefore required much updating of many of the older pictures

and even revision of a number of them in order to make them more pertinent to today’s ever-expanding scope of medical and surgical practice. In addition, I found that there were gaps in the portrayal of medical knowledge as pictorialized in the illustrations I had previously done, and this necessitated my making a number of new pictures that are included in this volume.

In creating an atlas such as this, it is important to achieve a happy medium between complexity and simplification. If the pictures are too complex, they may be difficult and confusing to read; if oversimplified, they may not be adequately definitive or may even be misleading. I have therefore striven for a middle course of realism without the clutter of confusing minutiae. I hope that the students and members of the medical and allied professions will find the illustrations readily understandable, yet instructive and useful.

At one point, the publisher and I thought it might be nice to include a foreword by a truly outstanding and renowned anatomist, but there are so many in that category that we could not make a choice. We did think of men like Vesalius, Leonardo da Vinci, William Hunter and Henry Gray, who of course are unfortunately unavailable, but I do wonder what their comments might have been about this atlas.

Frank H. Netter, MD
(1906–1991)

Contents

Section 1 Head and Neck

Topographic Anatomy	Plate	1
Bones and Ligaments	Plates	2–22
Superficial Face	Plates	23–26
Neck	Plates	27–35
Nasal Region	Plates	36–50
Oral Region	Plates	51–62
Pharynx	Plates	63–73
Thyroid Gland and Larynx	Plates	74–80
Orbit and Contents	Plates	81–91
Ear	Plates	92–98
Meninges and Brain	Plates	99–115
Cranial and Cervical Nerves	Plates	116–135
Cerebral Vasculature	Plates	136–148
Regional Scans	Plates	149–151

Section 2 Back and Spinal Cord

Topographic Anatomy	Plate	152
Bones and Ligaments	Plates	153–159
Spinal Cord	Plates	160–173
Muscles and Nerves	Plates	174–180

Section 3 Thorax

Topographic Anatomy	Plate	181
Mammary Gland	Plates	182–184
Body Wall	Plates	185–195
Lungs	Plates	196–210
Heart	Plates	211–229
Mediastinum	Plates	230–241
Regional Scans	Plate	242
Cross-Sectional Anatomy	Plates	243–246

Section 4 Abdomen

Topographic Anatomy	Plate	247
Body Wall	Plates	248–267
Peritoneal Cavity	Plates	268–274
Viscera (Gut)	Plates	275–285
Viscera (Accessory Organs)	Plates	286–299
Visceral Vasculature	Plates	300–317
Innervation	Plates	318–328
Kidneys and Suprarenal Glands	Plates	329–347
Abdominal Sections	Plates	348–349
Regional Scans	Plate	350

Section 5 Pelvis and Perineum

Topographic Anatomy	Plate	351
Bones and Ligaments	Plates	352–355
Pelvic Floor and Contents	Plates	356–364
Urinary Bladder	Plates	365–368
Uterus, Vagina, and Supporting Structures	Plates	369–375
Regional Transverse Section	Plate	376
Perineum and External Genitalia: Female	Plates	377–379
Perineum and External Genitalia: Male	Plates	380–387
Homologues of Genitalia	Plates	388–389
Testis, Epididymis, and Ductus Deferens	Plate	390
Rectum	Plates	391–396
Regional Scans	Plate	397
Vasculature	Plates	398–408
Innervation	Plates	409–417

Section 6 Upper Limb

Topographic Anatomy	Plate	418
Shoulder and Axilla	Plates	419–430
Arm	Plates	431–435
Elbow and Forearm	Plates	436–451
Wrist and Hand	Plates	452–471
Neurovasculature	Plates	472–483
Regional Scans	Plate	484

Section 7 Lower Limb

Topographic Anatomy	Plate	485
Hip and Thigh	Plates	486–505
Knee	Plates	506–512
Leg	Plates	513–522
Ankle and Foot	Plates	523–537
Neurovasculature	Plates	538–546
Regional Scans	Plate	547

Section 8 Cross-Sectional Anatomy

Key Figure for Cross Sections	Plate	548
References		
Index		

Thyroid Gland and Larynx

Plates 74–80

- 74 Thyroid Gland: Anterior View
- 75 Thyroid Gland and Pharynx: Posterior View
- 76 Parathyroid Glands
- 77 Cartilages of Larynx
- 78 Intrinsic Muscles of Larynx
- 79 Actions of Intrinsic Muscles of Larynx
- 80 Nerves of Larynx

Orbit and Contents

Plates 81–91

- 81 Eyelids
- 82 Lacrimal Apparatus
- 83 Fascia of Orbit and Eyeball
- 84 Extrinsic Eye Muscles
- 85 Arteries and Veins of Orbit and Eyelids
- 86 Nerves of Orbit
- 87 Eyeball
- 88 Anterior and Posterior Chambers of Eye
- 89 Lens and Supporting Structures
- 90 Intrinsic Arteries and Veins of Eye
- 91 Vascular Supply of Eye

Ear

Plates 92–98

- 92 Pathway of Sound Reception
- 93 External Ear and Tympanic Cavity
- 94 Tympanic Cavity
- 95 Bony and Membranous Labyrinths
- 96 Bony and Membranous Labyrinths (continued)
- 97 Orientation of Labyrinth in Skull
- 98 Auditory (Pharyngotympanic, Eustachian) Tube

Meninges and Brain

Plates 99–115

- 99 Meninges and Diploic Veins
- 100 Meningeal Arteries
- 101 Epidural Hematoma
- 102 Meninges and Superficial Cerebral Veins
- 103 Dural Venous Sinuses
- 104 Dural Venous Sinuses (continued)
- 105 Cerebrum: Lateral Views
- 106 Cerebrum: Medial Views
- 107 Cerebrum: Inferior View
- 108 Ventricles of Brain
- 109 Circulation of Cerebrospinal Fluid
- 110 Basal Nuclei (Ganglia)
- 111 Thalamus
- 112 Hippocampus and Fornix
- 113 Cerebellum
- 114 Brainstem
- 115 Fourth Ventricle and Cerebellum

Cranial and Cervical Nerves

Plates 116–135

- 116 Cranial Nerve Nuclei in Brainstem: Schema
- 117 Cranial Nerve Nuclei in Brainstem: Schema (continued)
- 118 Cranial Nerves (Motor and Sensory Distribution): Schema
- 119 Olfactory Nerve (I): Schema
- 120 Optic Nerve (II) (Visual Pathway): Schema
- 121 Oculomotor (III), Trochlear (IV), and Abducent (VI) Nerves: Schema
- 122 Trigeminal Nerve (V): Schema
- 123 Facial Nerve (VII): Schema
- 124 Vestibulocochlear Nerve (VIII): Schema
- 125 Glossopharyngeal Nerve (IX): Schema
- 126 Vagus Nerve (X): Schema
- 127 Accessory nerve (XI): Schema
- 128 Hypoglossal Nerve (XII): Schema
- 129 Cervical Plexus: Schema
- 130 Autonomic Nerves in Neck
- 131 Autonomic Nerves in Head

Head and Neck

- 132** Ciliary Ganglion: Schema
- 133** Pterygopalatine and Submandibular Ganglia: Schema
- 134** Otic Ganglion: Schema
- 135** Taste Pathways: Schema

Cerebral Vasculature

Plates 136–148

- 136** Arteries to Brain and Meninges
- 137** Veins of the Vertebral Column—Vertebral Veins
- 138** Arteries to Brain: Schema
- 139** Arteries of Brain: Inferior Views
- 140** Cerebral Arterial Circle (of Willis)
- 141** Arteries of Brain: Frontal View and Section

- 142** Arteries of Brain: Lateral and Medial Views
- 143** Arteries of Posterior Cranial Fossa
- 144** Veins of Posterior Cranial Fossa
- 145** Deep Veins of Brain
- 146** Subependymal Veins of Brain
- 147** Hypothalamus and Hypophysis
- 148** Arteries and Veins of Hypothalamus and Hypophysis

Regional Scans

Plates 149–151

- 149** Head Scans: Sagittal MR Images
- 150** Head Scans: Axial CT Images
- 151** Head Scans: Coronal CT Images

Foreword

The Fourth Edition of *Atlas of Human Anatomy* by Frank H. Netter, MD, has been updated by our Consulting Editor team of Jennifer K. Brueckner, Stephen W. Carmichael, Thomas R. Gest, Noelle A. Granger, John T. Hansen, and Anil H. Walji. We have each reviewed, modified, and updated a section of the *Atlas*. Throughout the book, new radiographs, computed tomographic (CT) images, CT angiograms, and magnetic resonance (MR) images have been added, which reflects the importance of diagnostic imaging in clinical anatomy and medicine. In this edition, 45 plates have been revised to show corrected anatomical relationships, 290 plates have been relabeled, and there are 17 completely new plates. Wonderful new artwork for this edition has been created by Carlos A. G. Machado, MD, who has contributed to the Netter illustrations for over ten years. Anatomical nomenclature has been brought up to date, and clinical terms and eponyms in common usage have been included parenthetically. The genius of Dr. Netter's paintings is that the anatomy is portrayed clearly, realistically, and in a clinically relatable fashion while maintaining the balance between complexity and oversimplification. We have tried to adhere to these principles in the creation of the new plates for this edition. Finally, some of the plates were rearranged as page-pairs, where appropriate, to facilitate side-by-side comparisons of commonly illustrated elements. This fourth edition owes much to the consulting editors of the earlier editions, Drs. Sharon Colacino (Oberg) (first edition), Arthur F. Dalley II (second edition), and John T. Hansen (third edition), who shepherded their editions with great skill and uncompromising professionalism, making our task significantly easier.

The head and neck is a particularly challenging area for students, residents and faculty to master, due not only to the sheer number of structures packed in this relatively small region of the human body, but also the complexity of their three-dimensional anatomical organization. The age-old aphorism that "there is more anatomy above the hyoid bone than below it" presents a unique challenge to anyone trying to portray the anatomy of this region in a simple, visually appealing, and clinically relevant manner. More than ten new plates have been added to this section. For the first time, spectacular original paintings created by Carlos Machado illustrate clinically important structures such as

the uncovertebral joints of the cervical vertebrae, the vertebral veins, and the intricate vasculature of the eye, to mention a few, with artistic brilliance, anatomical precision, and visual appeal that is unsurpassed. The section includes a concise treatment of the central nervous system, including the cranial nerves and important central pathways.

In the Back section, a new plate illustrates the proper placement of a lumbar epidural anesthetic agent, as well as the location for lumbar puncture or "spinal tap." Autonomics are traditionally the bane of many students, and excellent new drawings of the autonomic nervous system by Dr. Machado will serve as a new educational resource for these difficult concepts.

The Thorax section underwent minor editorial corrections of terminology and subtle artwork modifications to more accurately reflect the most common anatomical patterns. For instance, the representation of the azygos venous system pattern was altered to reflect the most common arrangement of these highly variable veins. The inclusion of the thoracic cross-sectional images at the end of the section, rather than in the later section, reinforces the importance of knowledge of cross-sectional anatomy in the interpretation of cross-sectional MR and CT images.

The Abdomen section has had the most extensive revision for label changes and positioning of leader lines. By popular request, the plate showing the common variations in the branches of the celiac artery, which appeared in the first edition Abdomen section, has been reinstated.

The anatomy of the pelvis is a particularly difficult area to teach and, because of the depth and tight organization of the internal structures, difficult to illustrate. The Netter illustrations of pelvic anatomy are outstanding because of the clarity of their presentation and their scope of coverage. A very small number of plates were eliminated to permit the inclusion of the illustration of pelvic fascia, a parasagittal view of the broad ligament, and normal imaging (male and female radiographs, cystourethrograms, and a hysterosalpingogram). Comparative images of male and female pelvic anatomy were reorganized to allow their side-by-side comparison.

New CT angiograms have been included in the Upper Limb and Lower Limb sections. This new technology not only clearly

Foreword

demonstrates blood vessels, but vividly shows bony landmarks to which the blood vessels are related. The ligaments of the wrist have been illustrated in more detail to reflect their increased importance in arthroscopic procedures and other applications of new technology to this joint.

We hope you enjoy this new edition of the *Atlas of Human Anatomy* and that you find it useful for learning and for your career. For the standard edition and enhanced international edition of the *Atlas*, we have included access to the website www.netteranatomy.com. By registering on this website, you will be able to access supplemental material that has been organized to

help you better understand anatomy and its application to the practice of clinical medicine. More information about the website, including the PIN code for access, can be found on the inside front cover of the *Atlas*.

Jennifer K. Brueckner, PhD

Stephen W. Carmichael, PhD, DSc

Thomas R. Gest, PhD

Noelle A. Granger, PhD

John T. Hansen, PhD

Anil H. Walji, MD, PhD

Acknowledgments

It has been my pleasure to work with the other members of the editorial board, Carlos Machado, MD, and the Elsevier staff. Special thanks go to John Hansen, PhD, for the opportunity to work on this editorial team. I am indebted to my family for the support and encouragement that they have provided.

—Jennifer K. Brueckner, PhD

I would like to thank the specialists at the Mayo Clinic who helped review the art, especially Richard A. Berger, MD, PhD, Shawn W. O'Driscoll, MD, PhD, Enrique A. Sabater, MD, and Robert J. Spinner, MD.

—Stephen W. Carmichael, PhD, DSc

I must thank my family and especially my daughter, Madison, and son, Taylor, for their support and understanding of my efforts on this editorial task. It was a pleasure to work with my colleagues on the editorial board and with the staff of Elsevier. It has been my sincere pleasure to work with Dr. Carlos Machado on the artwork changes for the 4th edition.

—Thomas R. Gest, PhD

I am deeply grateful to my colleagues at University of North Carolina School of Medicine: James Scatliff, MD, former Chair of the Department of Radiology, for his help with the imaging, and O.W. Henson, PhD, Professor Emeritus of Anatomy, for his input. I especially thank Carlos Machado, the exceptional artist whose talent made any change required in the original plates both seamless and beautiful.

—Noelle A. Granger, PhD

I would like to thank Marybeth Thiel, Developmental Editor, our superb medical illustrator Dr. Carlos Machado, and the entire Editorial, Production, Design, Illustration, and Marketing staff at Elsevier for shepherding this edition to completion. For all our students, past, present and future, this *Atlas* is for you. Finally, to my wife, Paula, thank you for your love and encouragement throughout the years.

—John T. Hansen, PhD

I would like to thank my wife, Parviz, and my daughters, Amreen and Farah, for their patience and constant support and encouragement during my involvement with this project. My special thanks go to Dr. Carlos Machado, who has my utmost admiration for his brilliant artwork and who was an absolute delight to work with. I would also like to express my sincere appreciation to all the wonderful staff at Elsevier, in particular Linda Belfus for her exemplary leadership, and Anne Lenehan, Marybeth Thiel, and Cecelia Bayruns for all of their hard work, patience, and dedication, without which this atlas would not have been possible. Finally, I would like to thank my fellow coeditors and all of my colleagues who helped with reviewing the plates, in particular Pierre Lemelin, PhD, and Daniel Livy, PhD, whose meticulous examination of the artwork has helped greatly in ensuring the accuracy of the head and neck section in this edition.

—Anil H. Walji, MD, PhD

.....

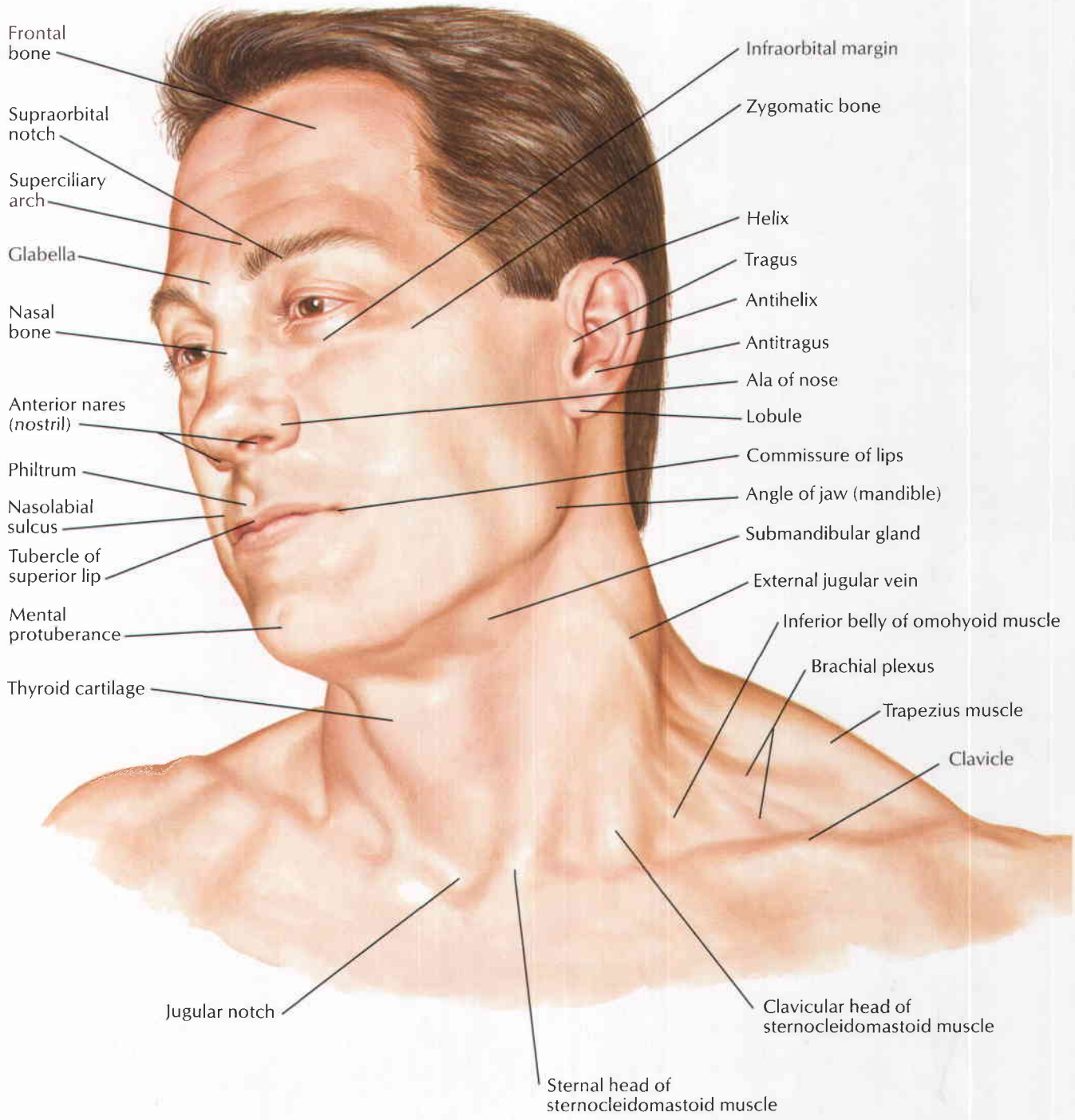

C. Machado
—1920

Skull: Anterior View

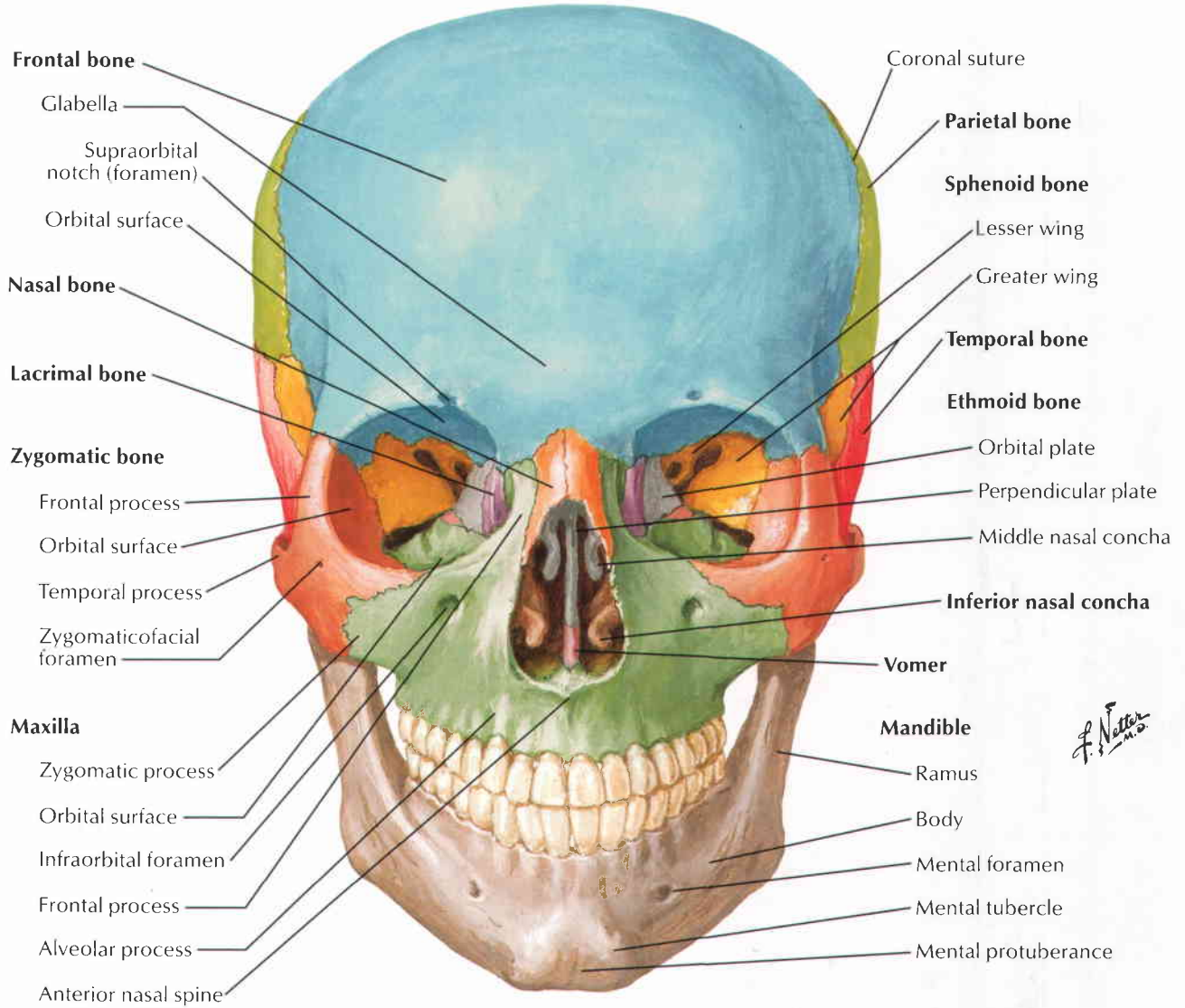

Right orbit: frontal and slightly lateral view

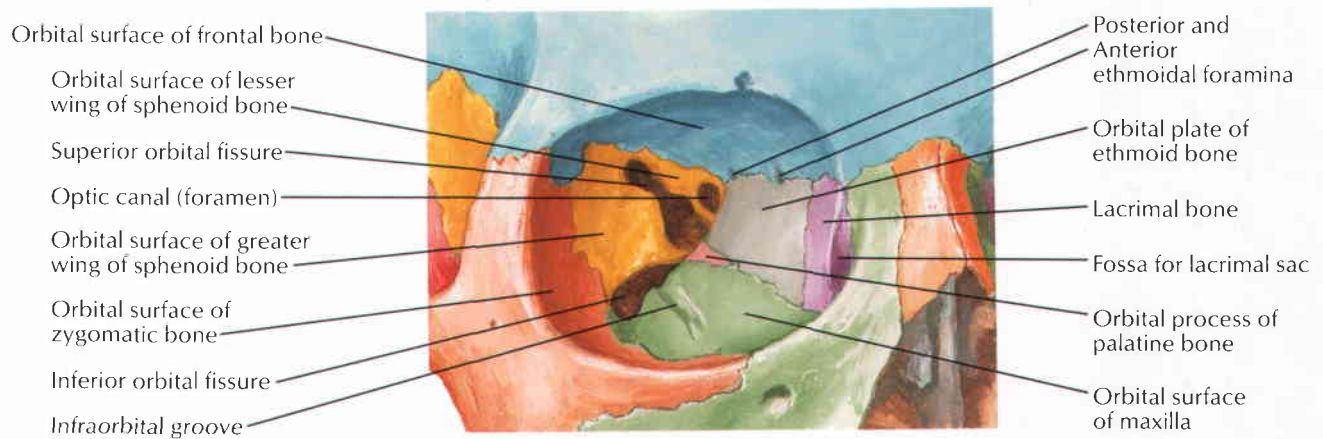

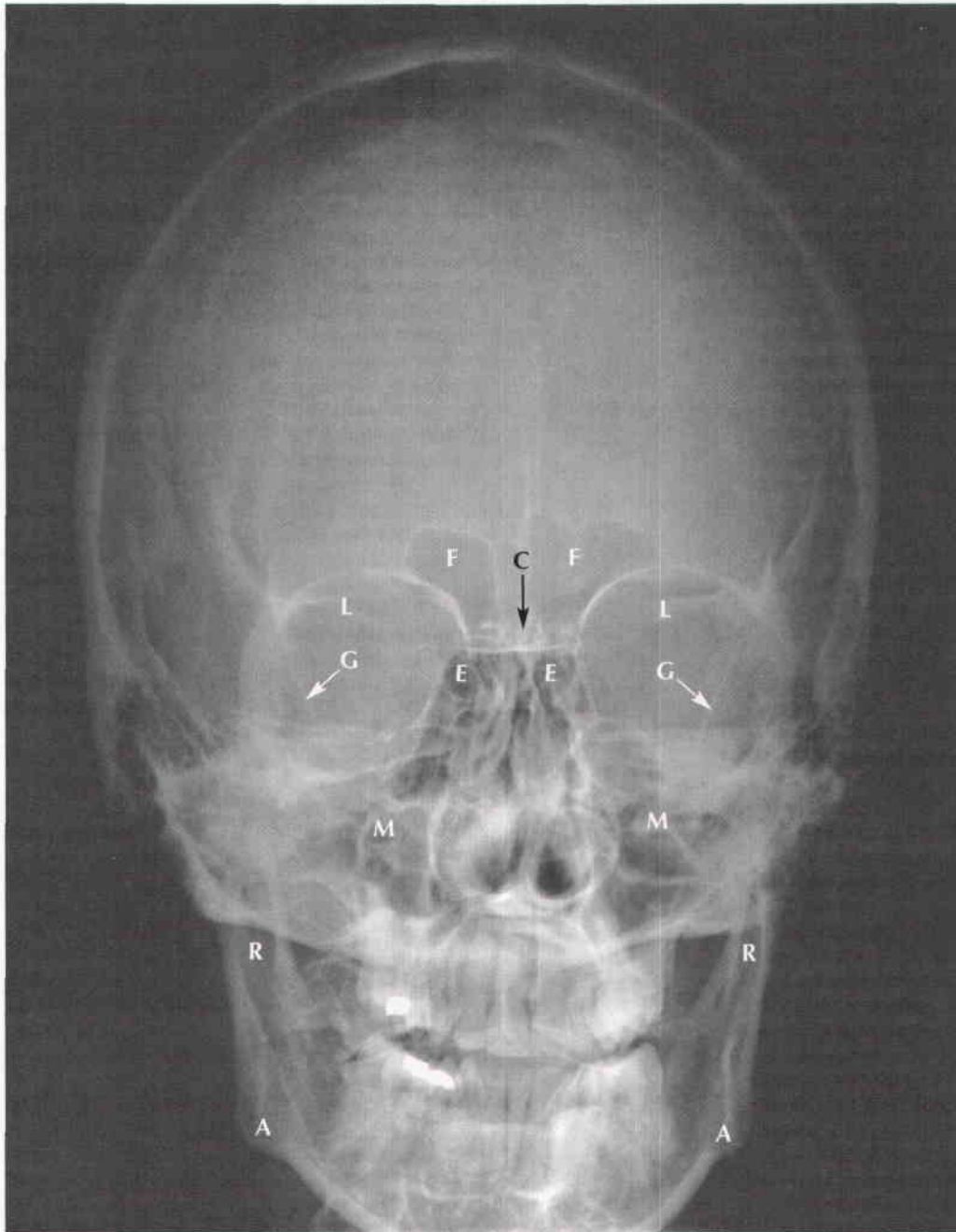

- A Angle of mandible
- C Crista galli
- E Ethmoid air cells (sinuses)
- F Frontal sinus
- G Greater wing of sphenoid
- L Lesser wing of sphenoid
- M Maxillary sinus
- R Ramus of mandible

Skull: Lateral View

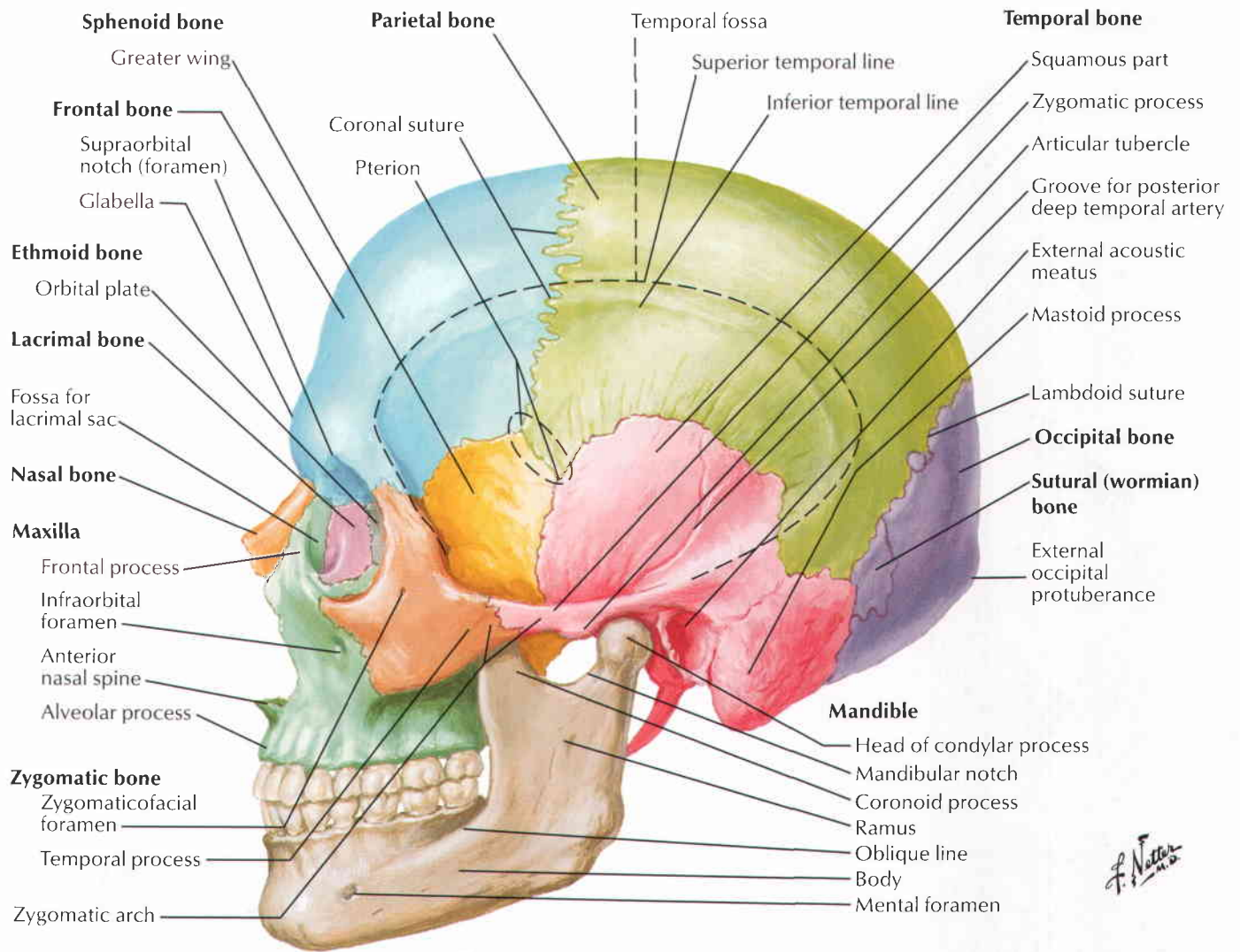

F. Netter M.D.

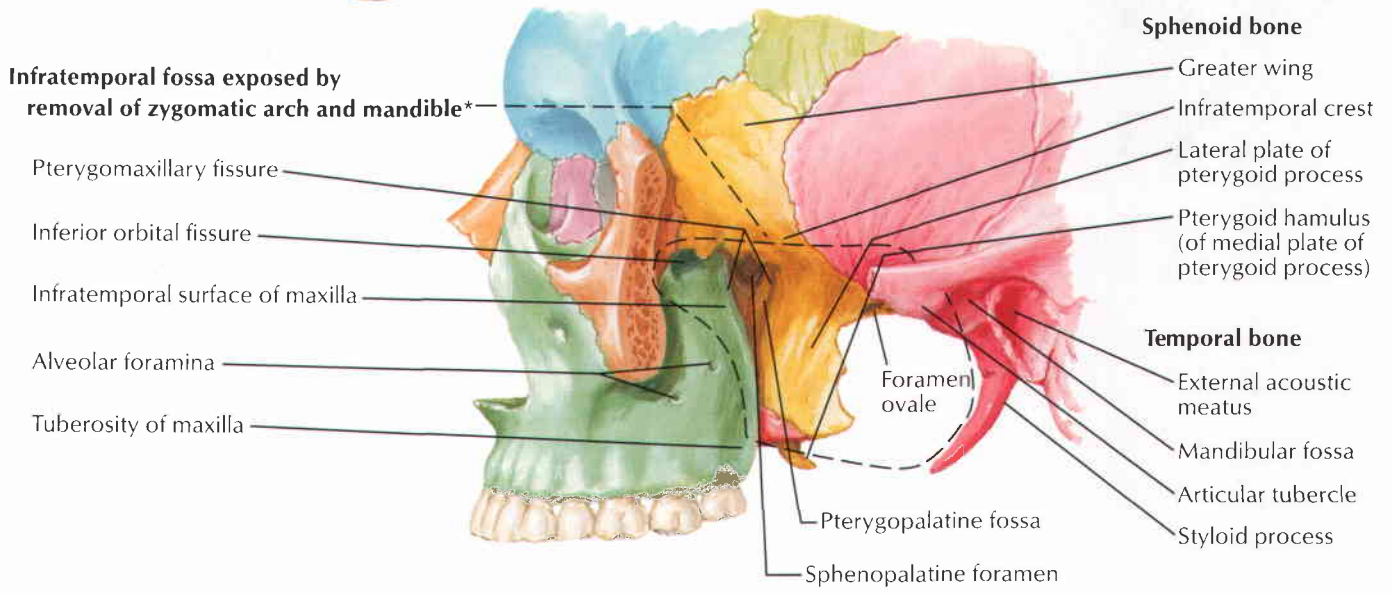

*Superficially, mastoid process forms posterior boundary

See also Plate 4

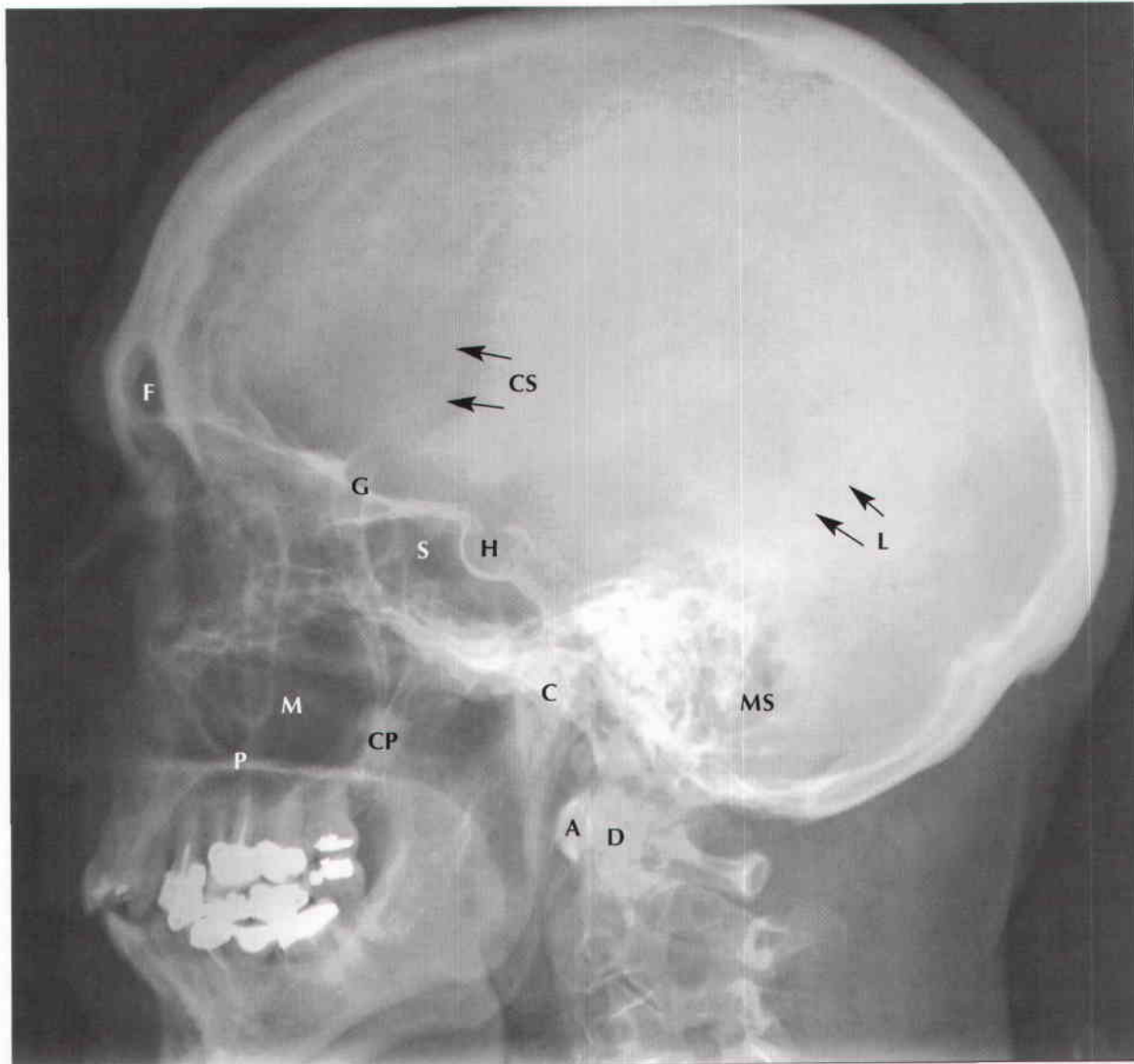

- | | |
|---|--|
| A Anterior arch of atlas (C1 vertebra) | G Greater wing of sphenoid |
| C Condyle of mandible | H Hypophyseal fossa (sella turcica) |
| CP Coronoid process of mandible | L Lambdoid suture |
| CS Coronal suture | M Maxillary sinus |
| D Dens of axis (C2 vertebra) | MS Mastoid air cells |
| F Frontal sinus | P Palatine process of maxilla |
| | S Sphenoid sinus |

Skull: Midsagittal Section

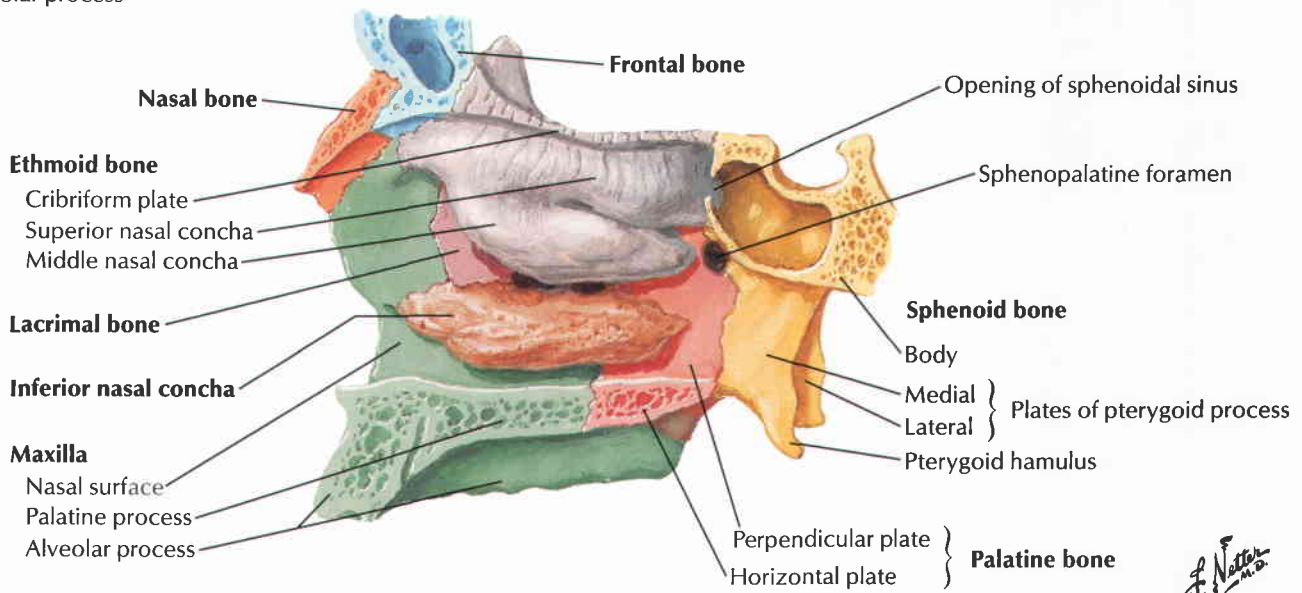
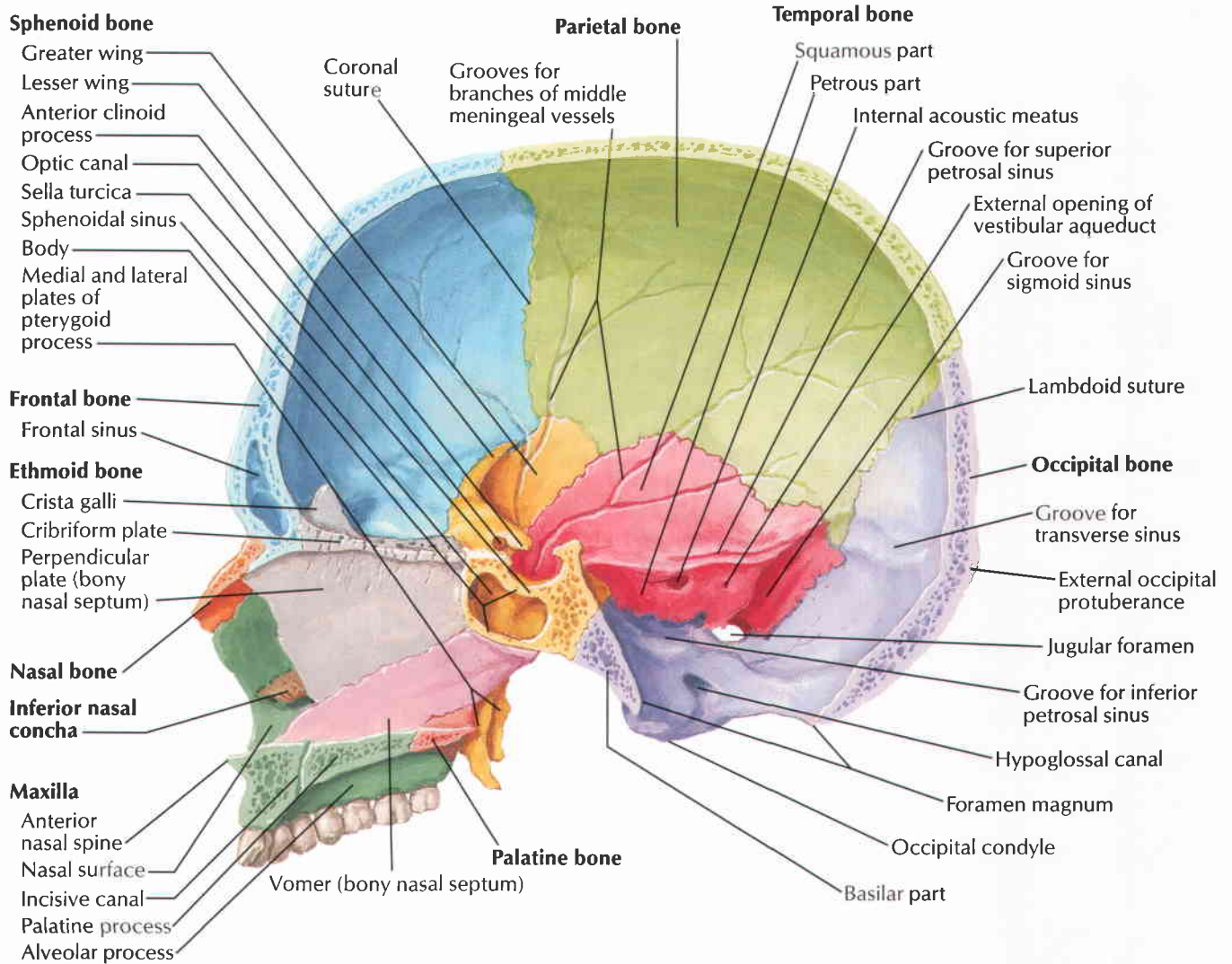

View of lateral nasal wall with nasal septum removed

F. Netter M.D.

Superior view

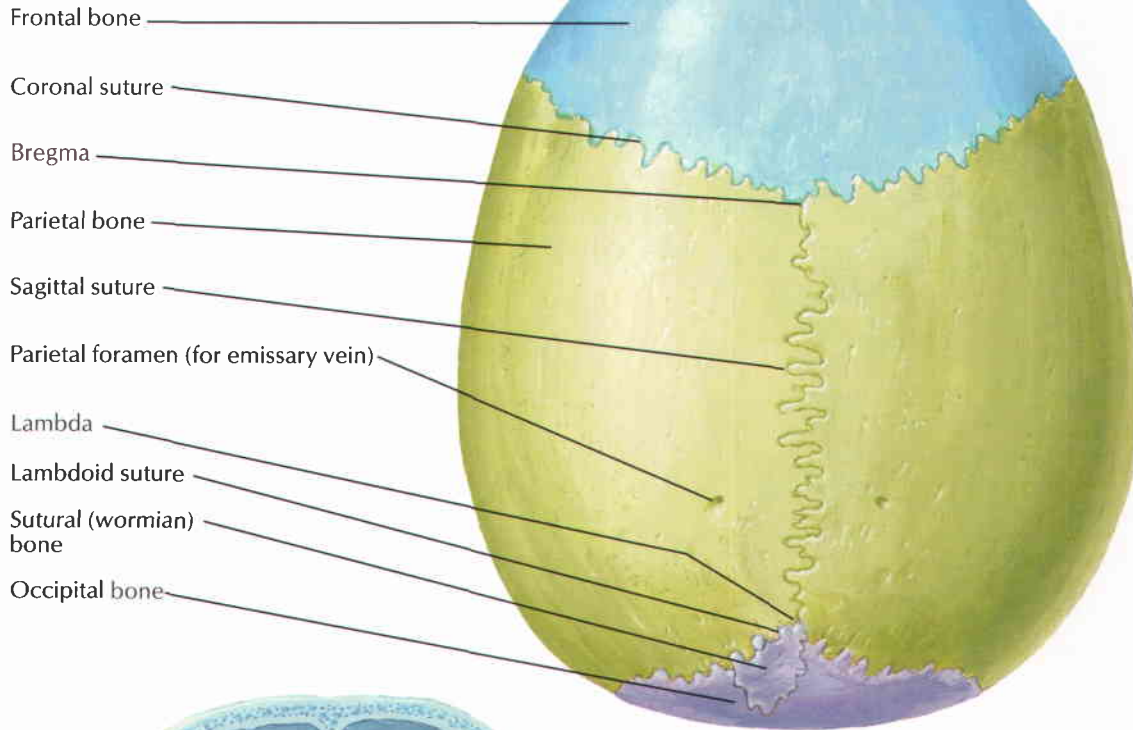

Inferior view

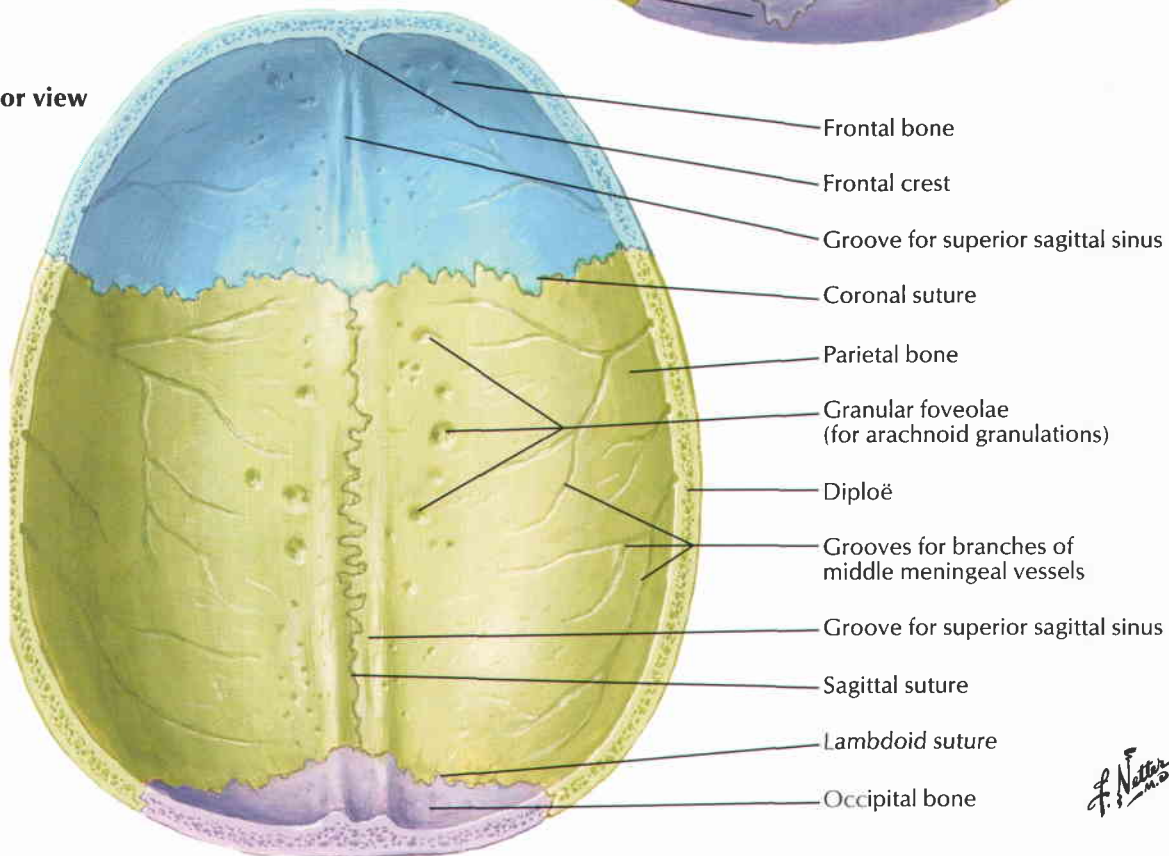

F. Netter M.D.

Cranial Base: Inferior View

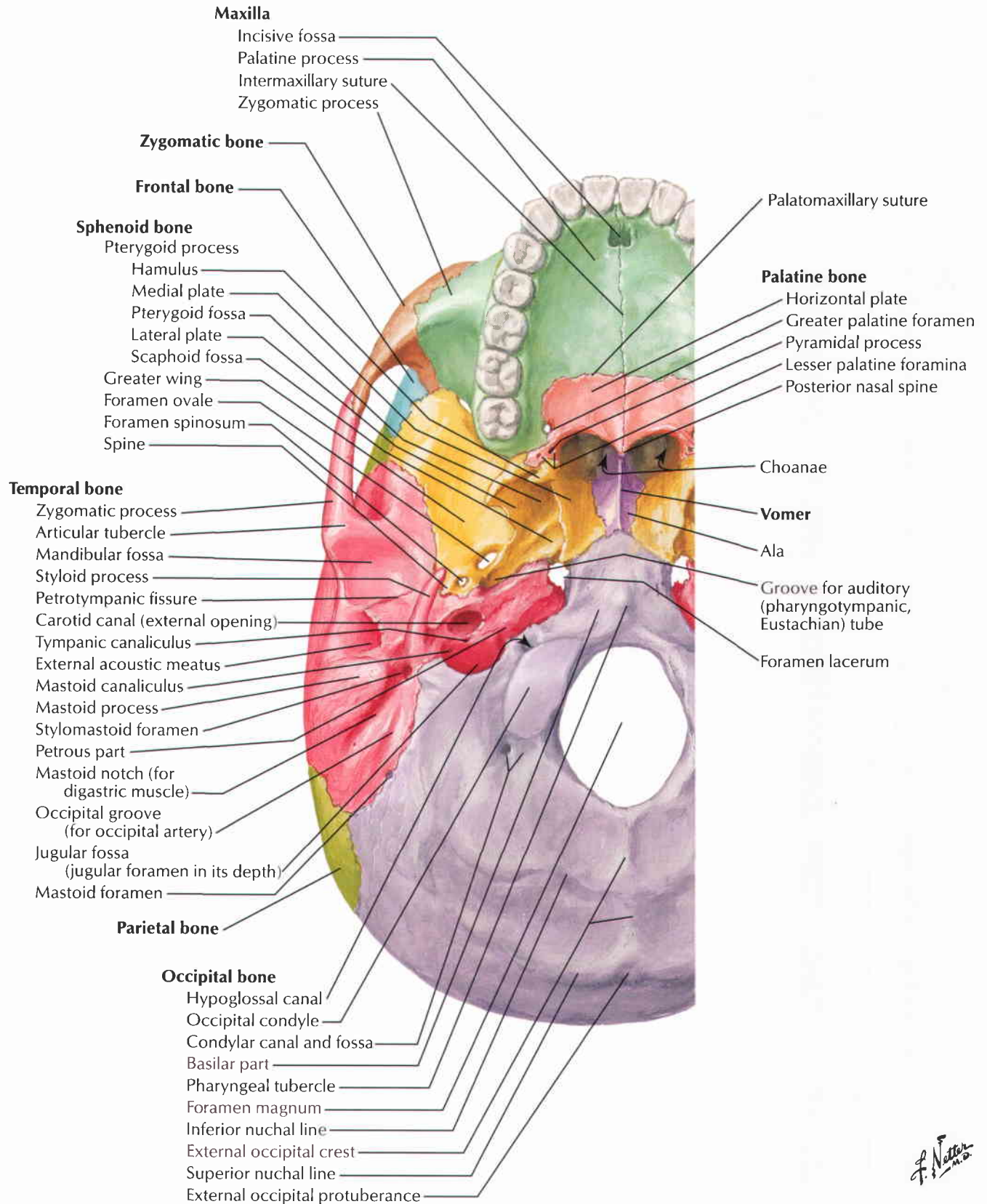

F. Netter M.D.

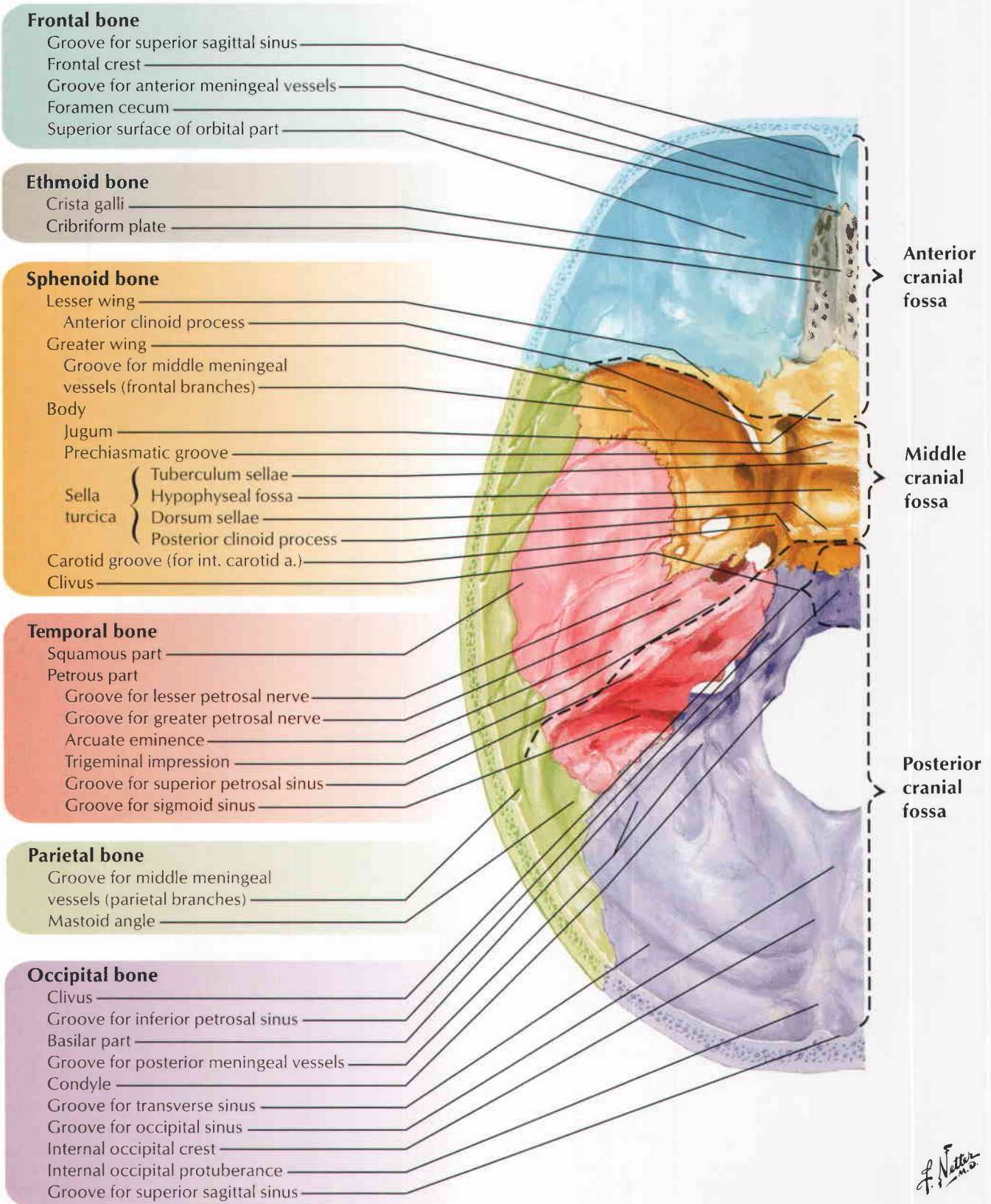

1 Foramina of Cranial Base: Inferior View

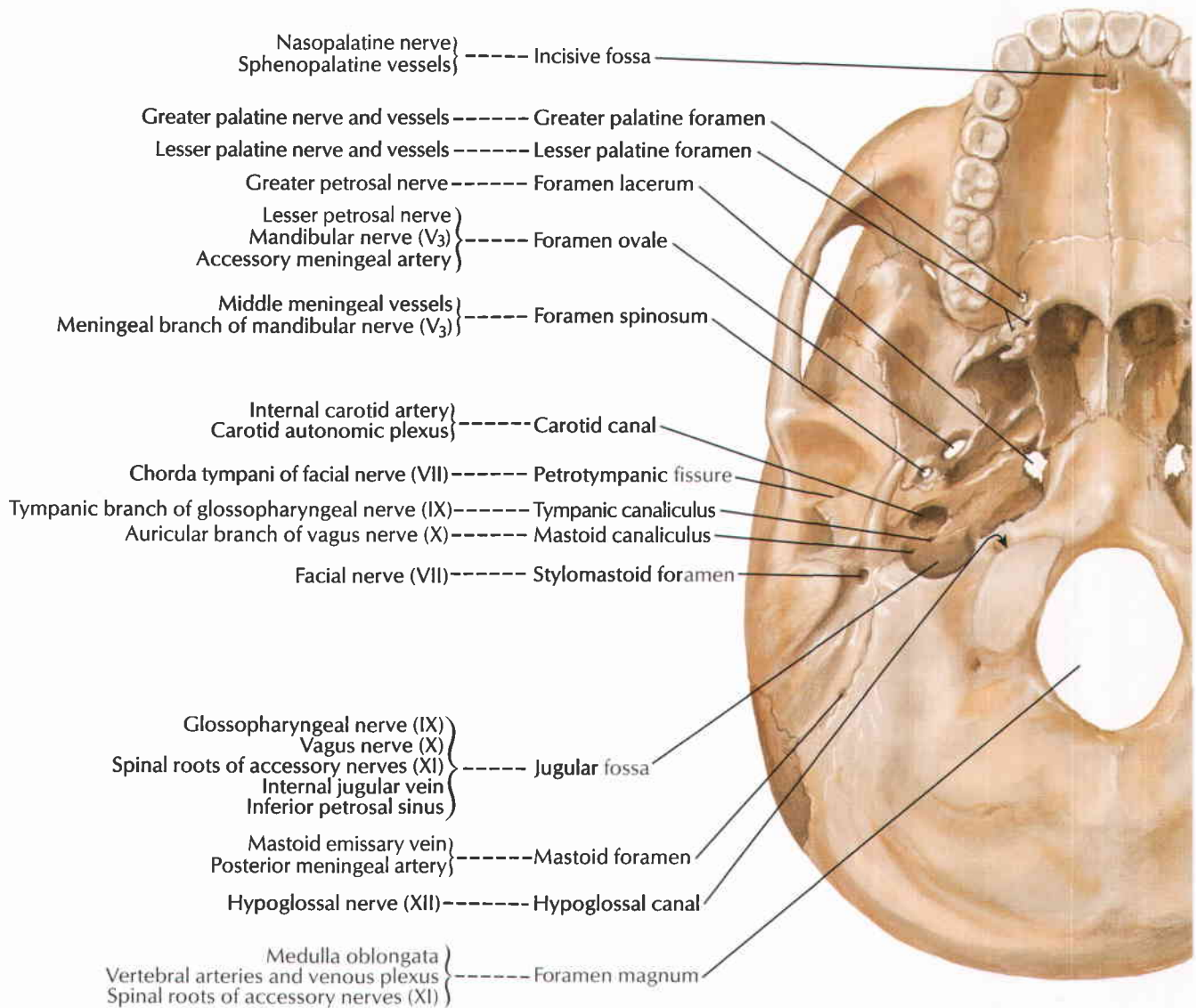

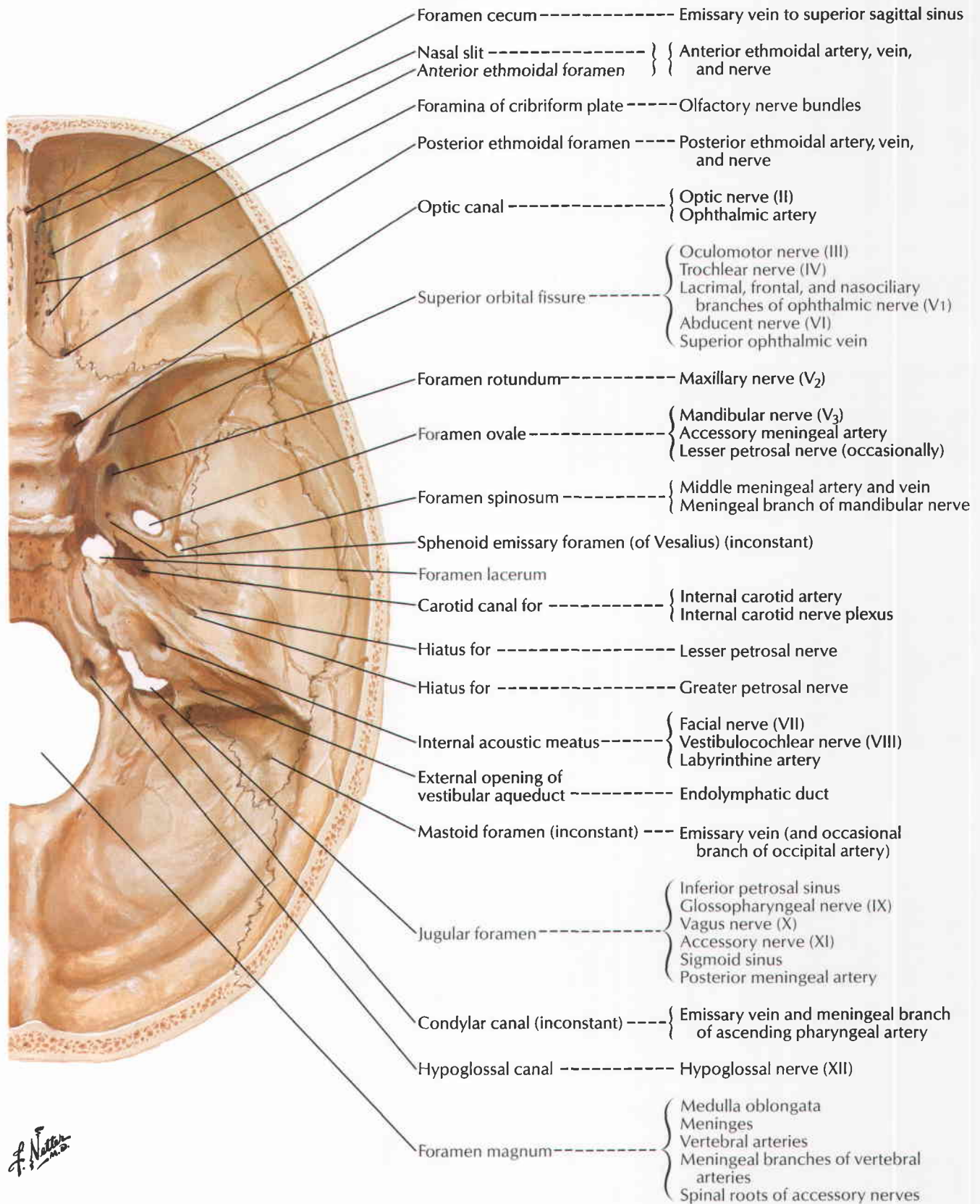

F. Netter M.D.

Skull of Newborn

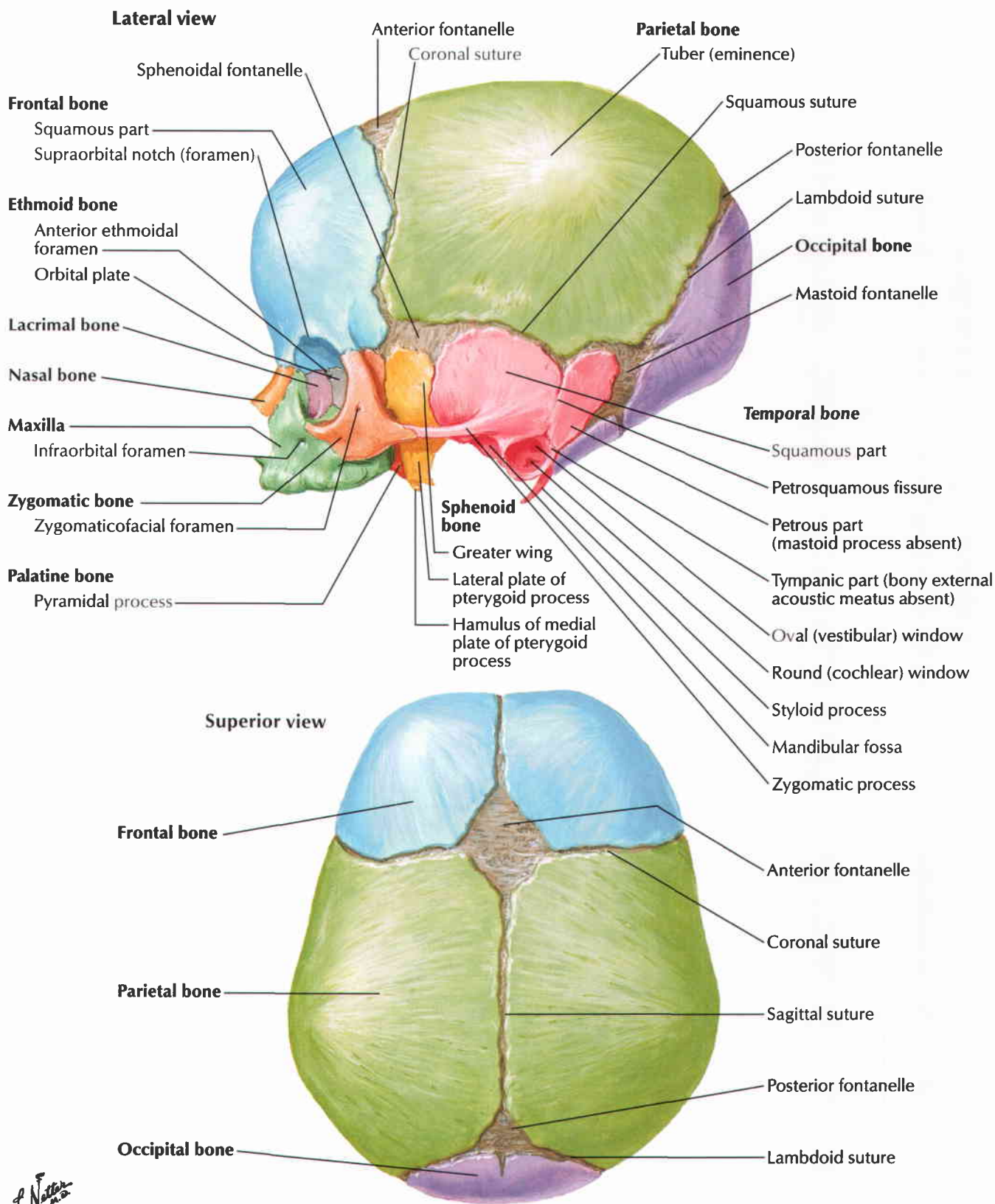

F. Netter M.D.

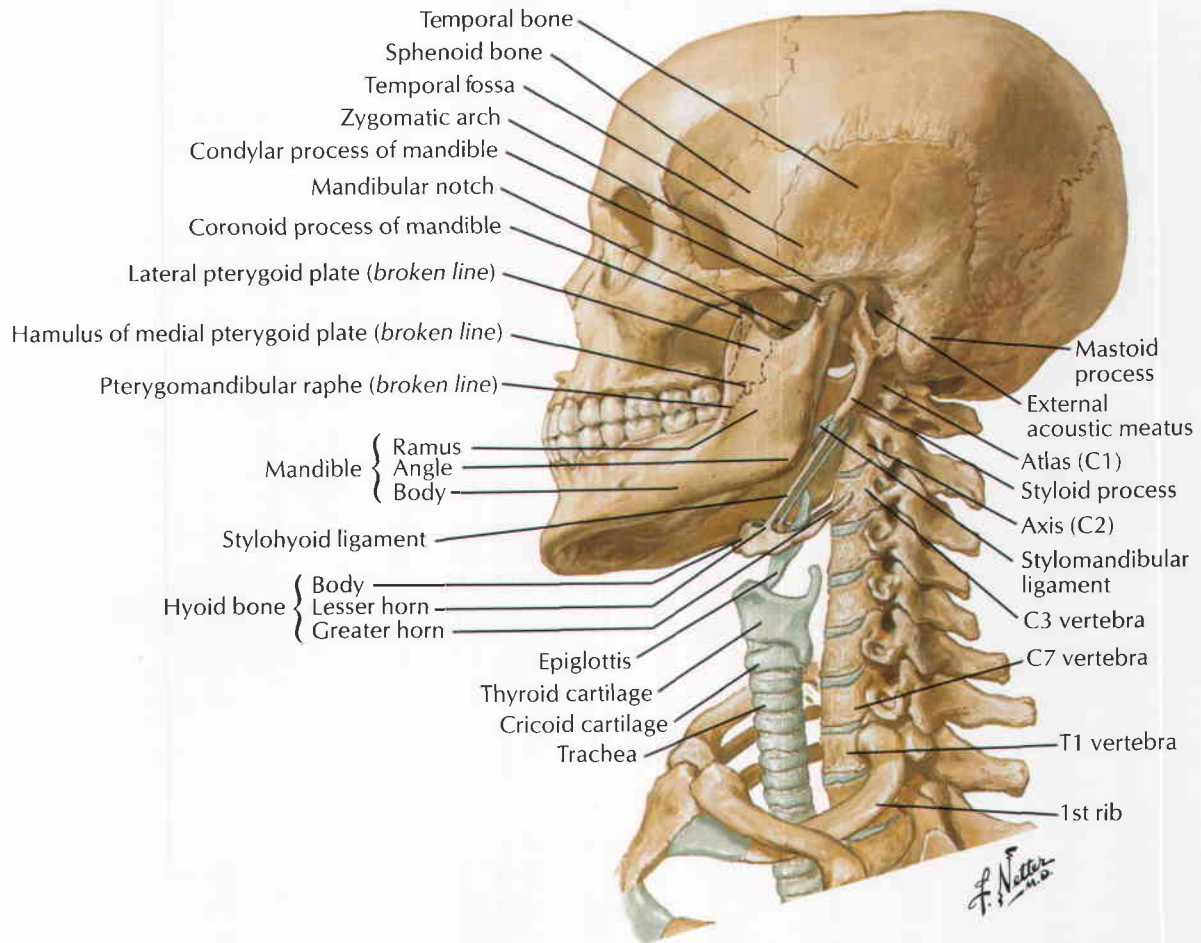

**2nd cervical to 1st thoracic vertebrae:
right lateral view**

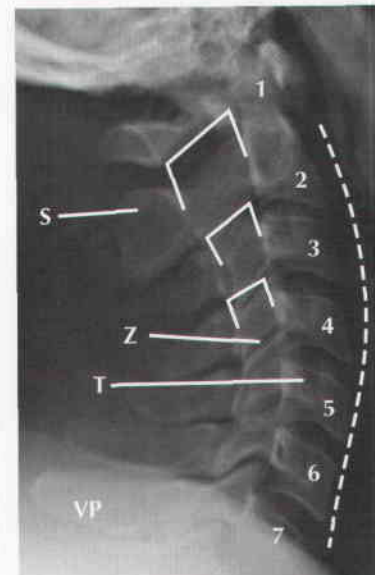
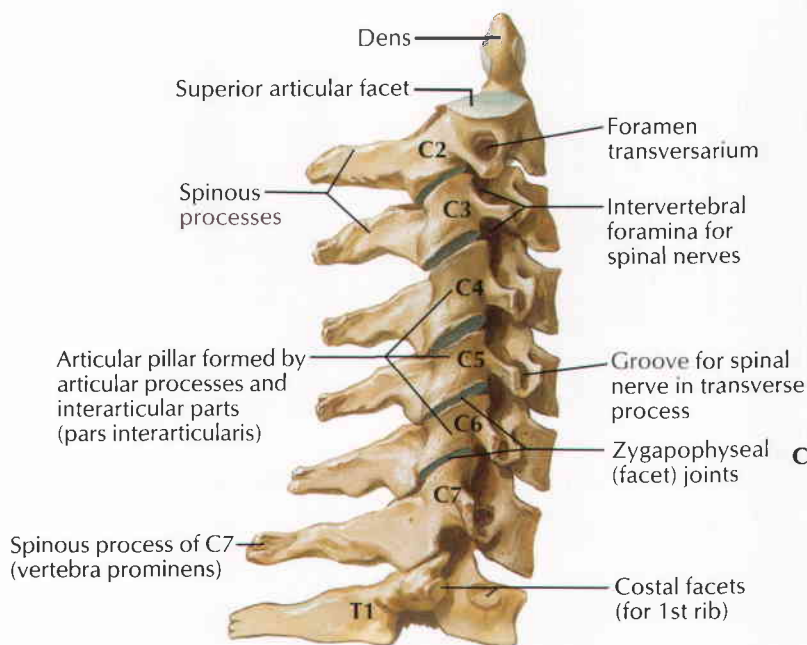

Cervical vertebrae (spine): lateral radiograph

- S Spinous process (axis)
- T Transverse process
- VP Spinous process of C7 (vertebra prominens)
- Z Zygapophyseal (facet) joint
- 1-7 Bodies of cervical vertebrae
- ... Cervical curvature
- Vertebral canal

Cranial Base: Pterygoid Fossae

Posterior view

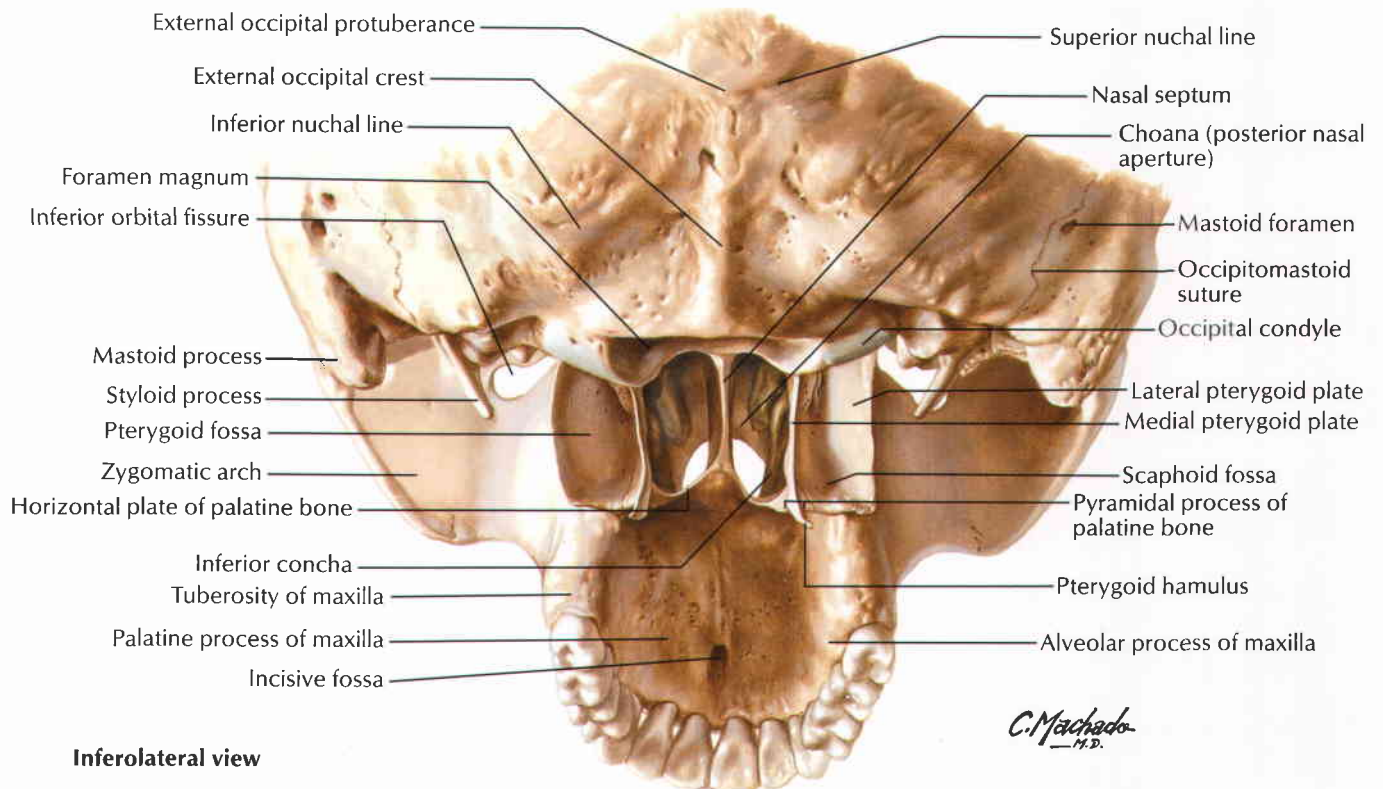

Inferolateral view

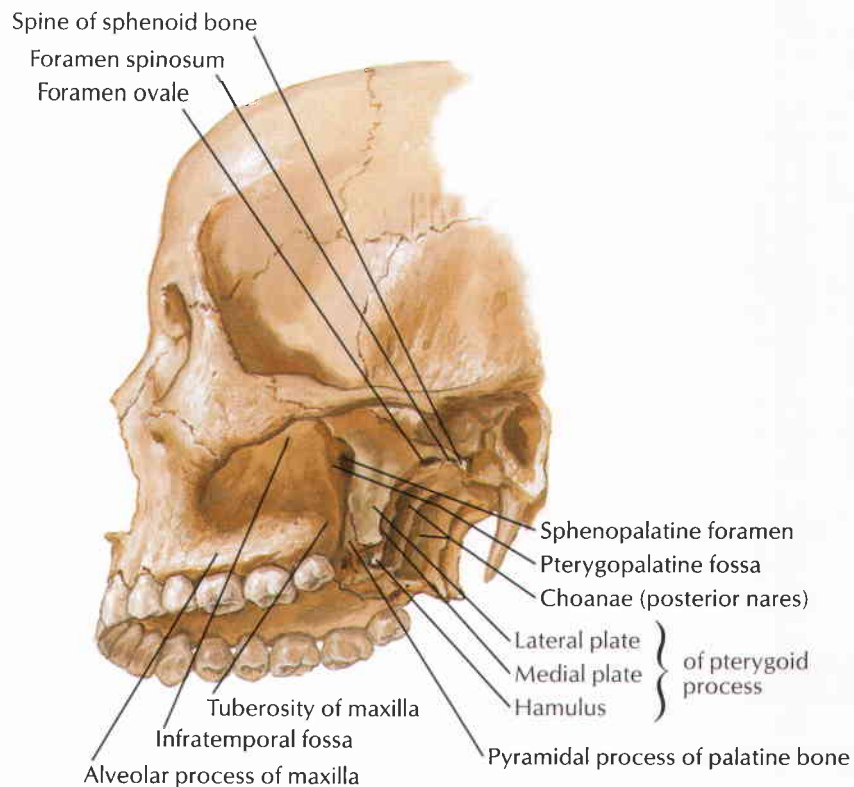

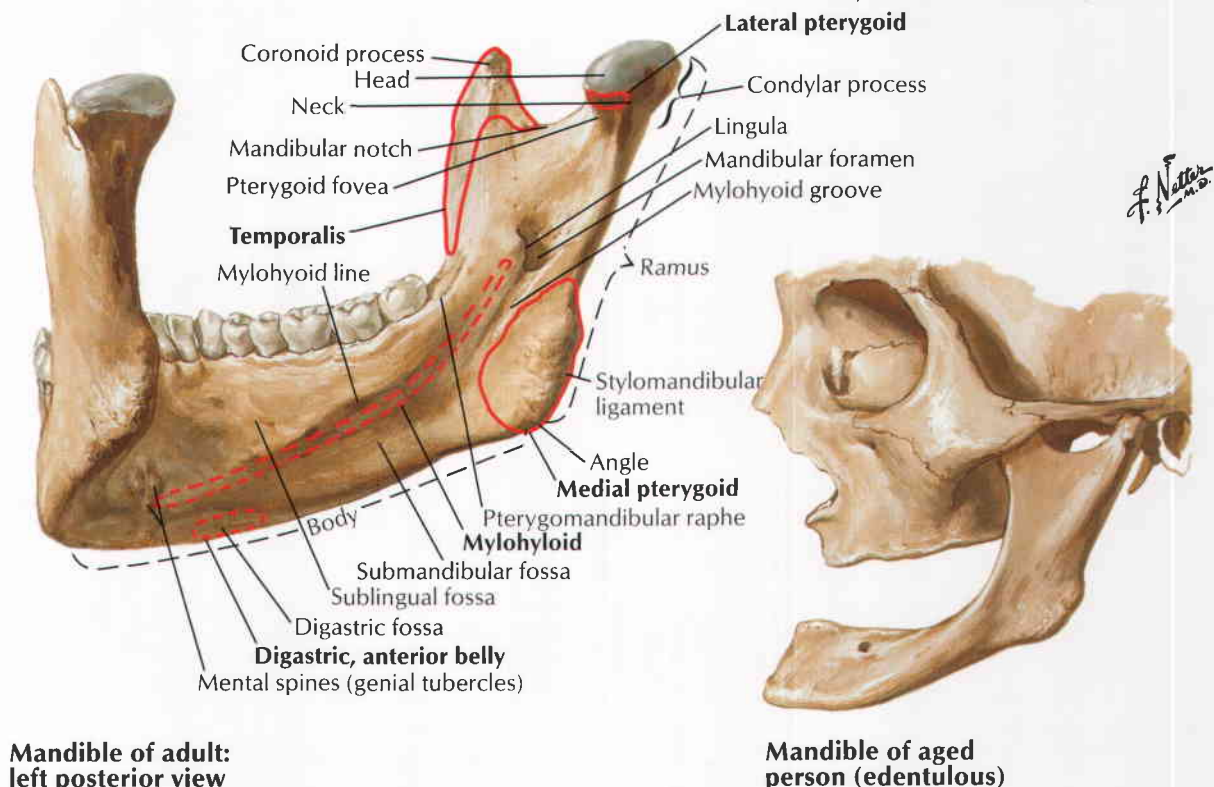
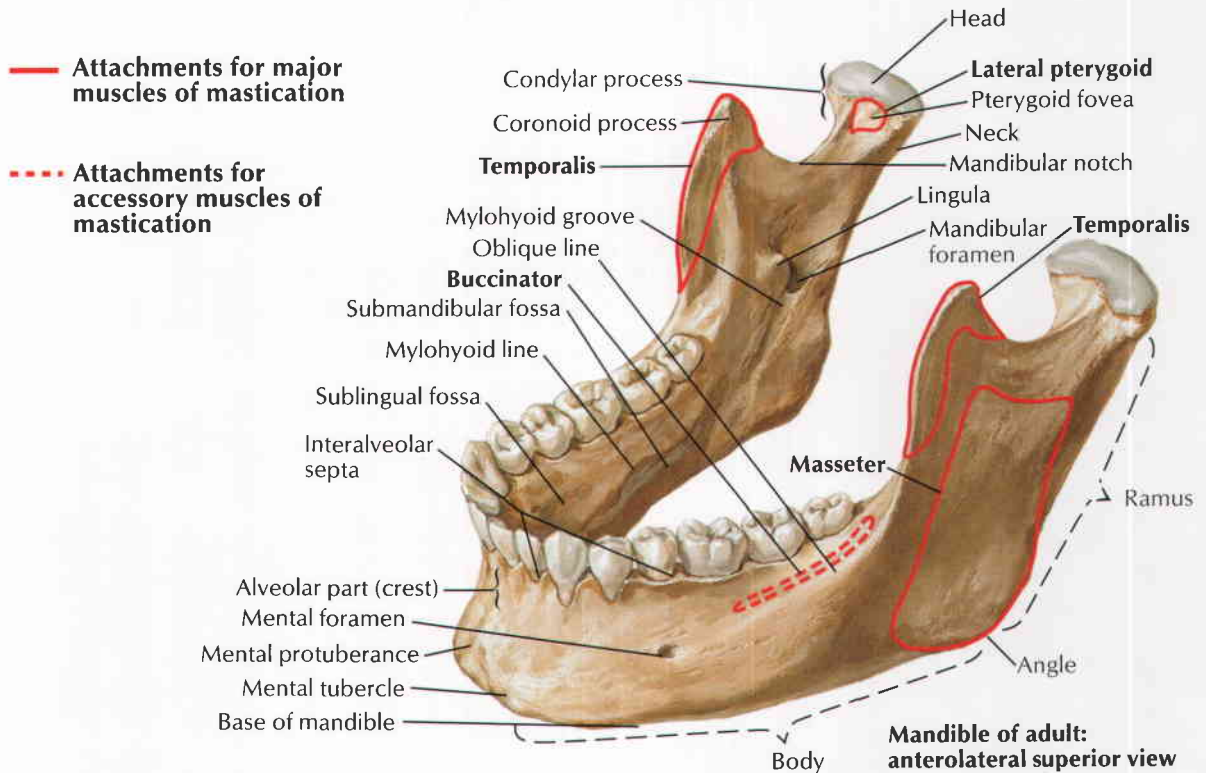

F. Netter M.D.

Temporomandibular Joint

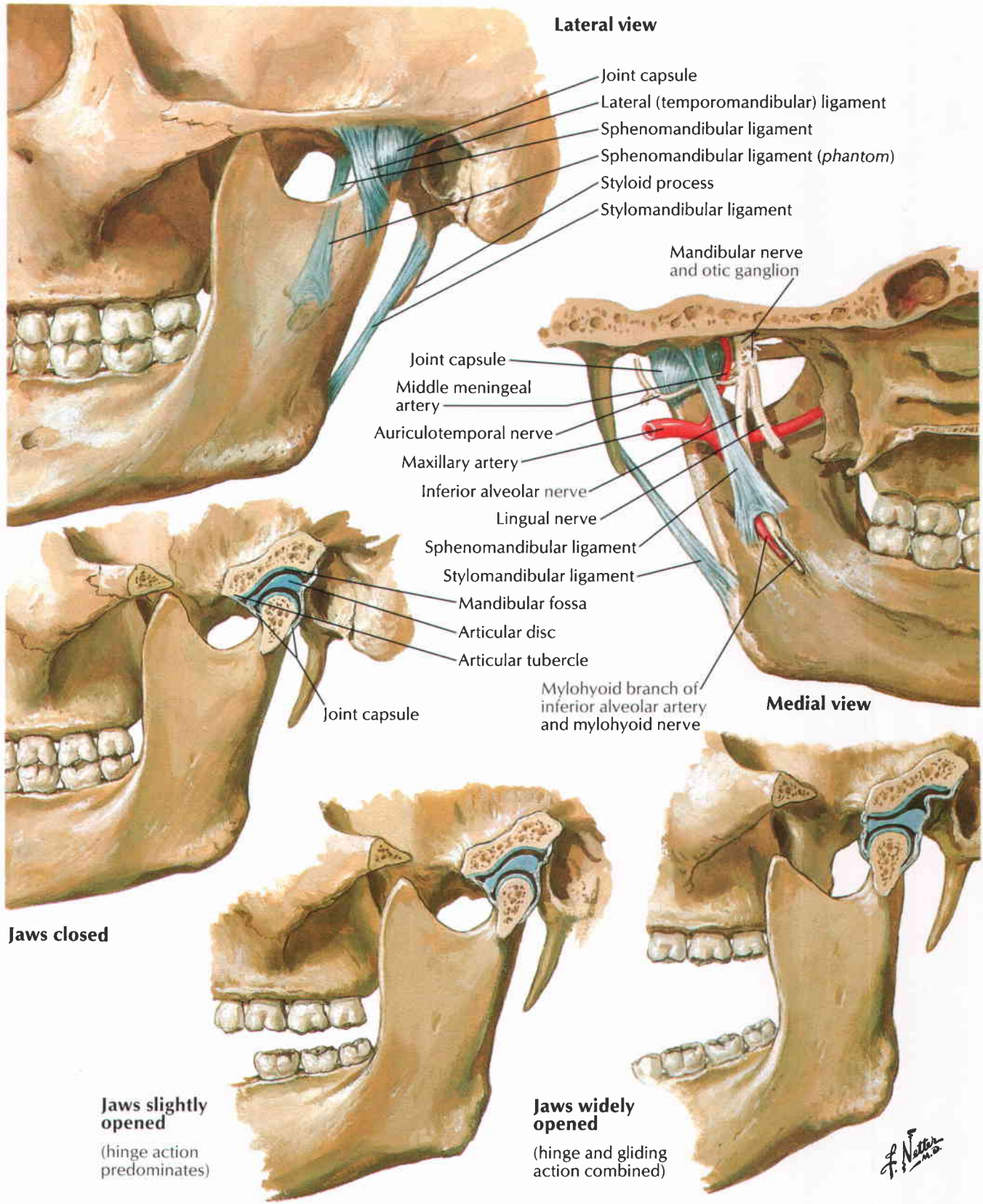

See also Plates 13, 153

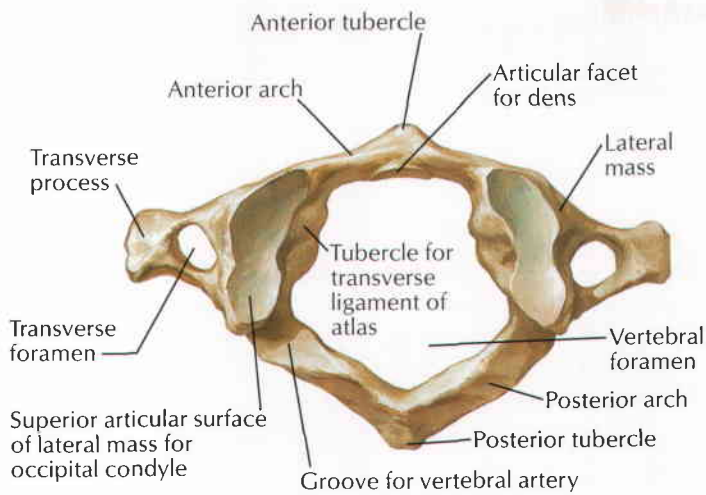

Atlas (C1): superior view

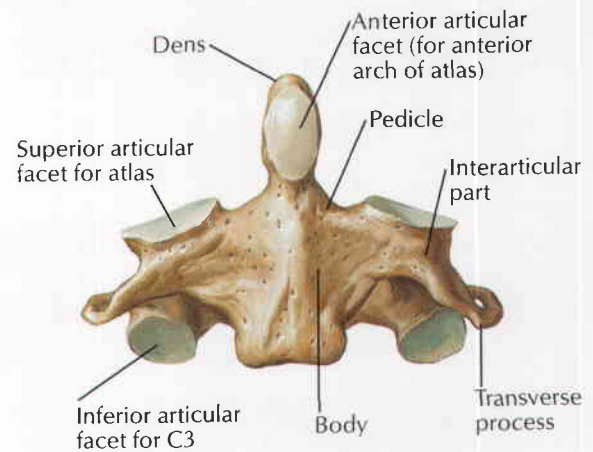

Axis (C2): anterior view

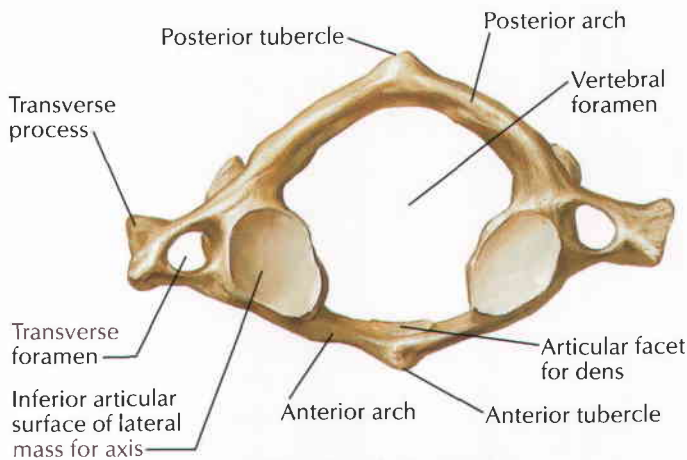

Atlas (C1): inferior view

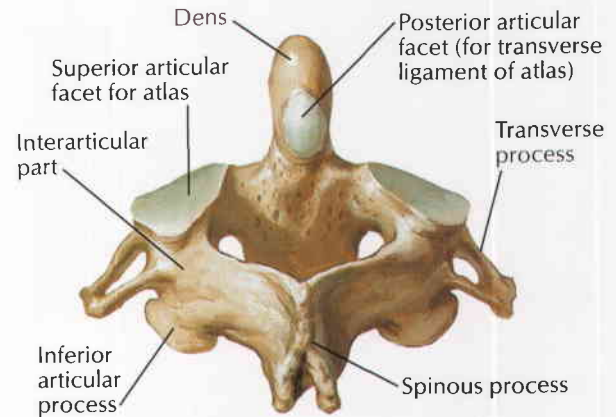

Axis (C2): posterosuperior view

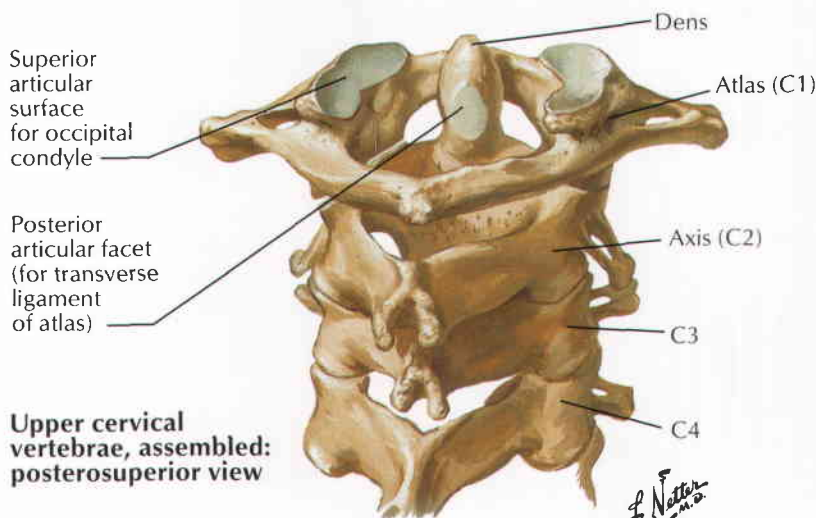

Upper cervical vertebrae, assembled: posterosuperior view



Radiograph of atlantoaxial joint (open mouth odontoid view)

- A Lateral masses of atlas (C1 vertebra)
- D Dens of axis (C2 vertebra)

Cervical Vertebrae (continued)

See also Plates 13, 153

Inferior aspect of C3 and superior aspect of C4 showing the sites of the facet and uncovertebral articulations

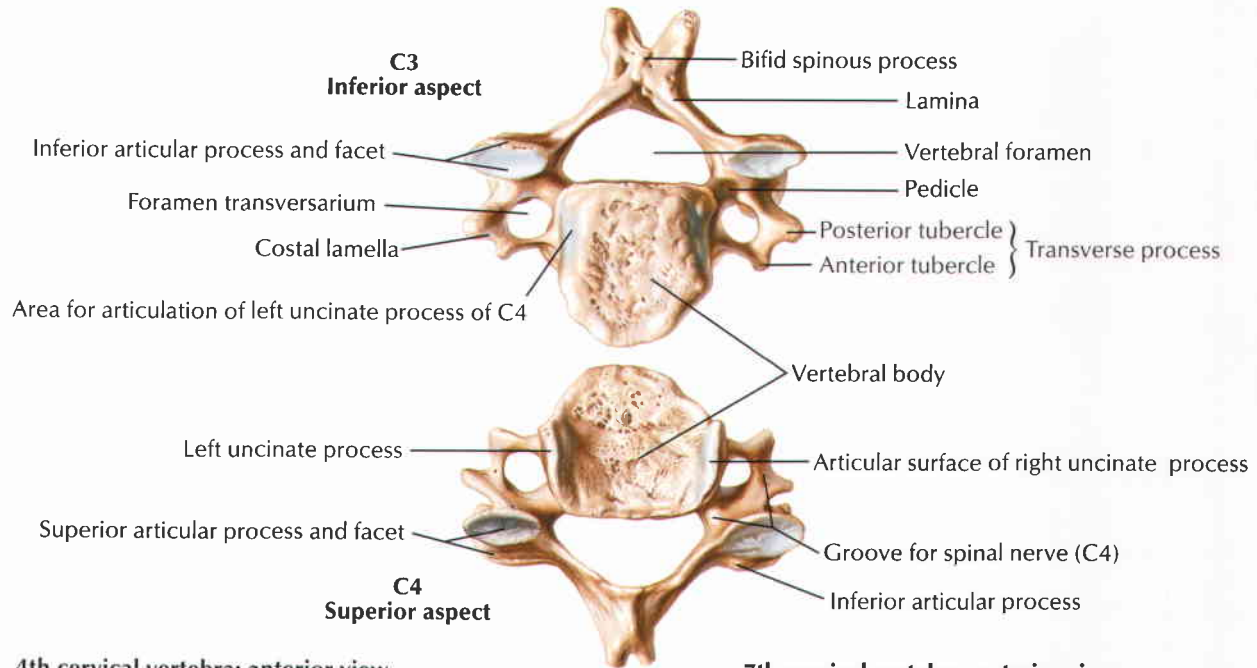

4th cervical vertebra: anterior view

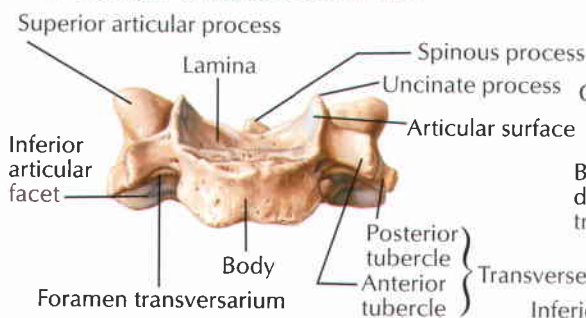

7th cervical vertebra: anterior view

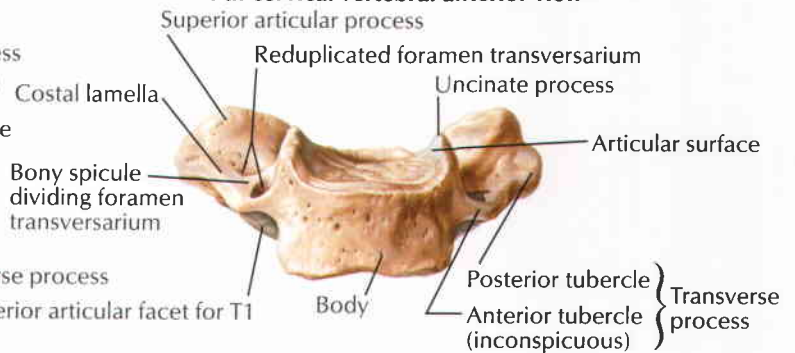

7th cervical vertebra (vertebra prominens): superior view

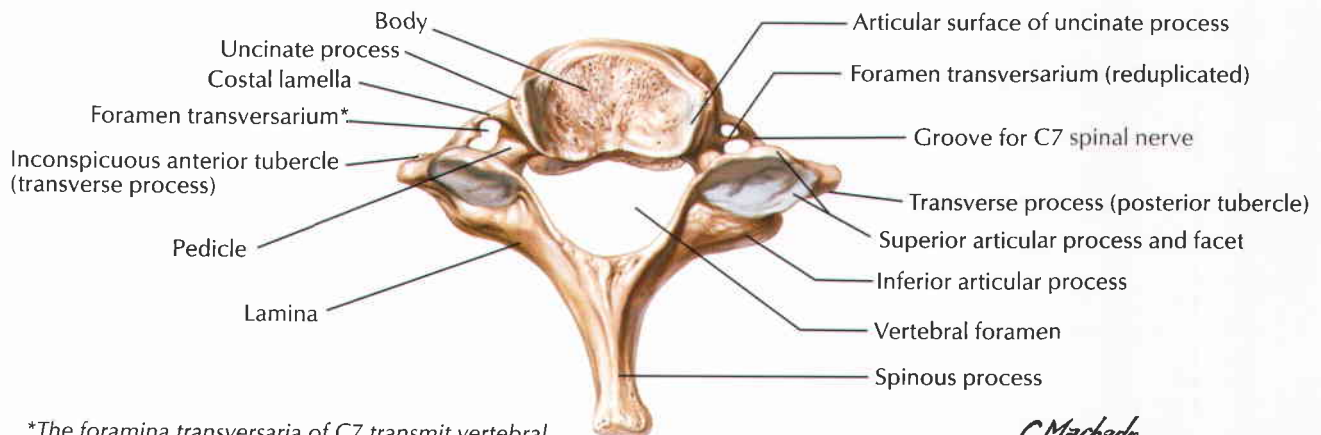

*The foramina transversaria of C7 transmit vertebral veins, but not the vertebral artery, and are asymmetrical in this specimen

C. Machado M.D.

Cervical vertebrae: anterior view

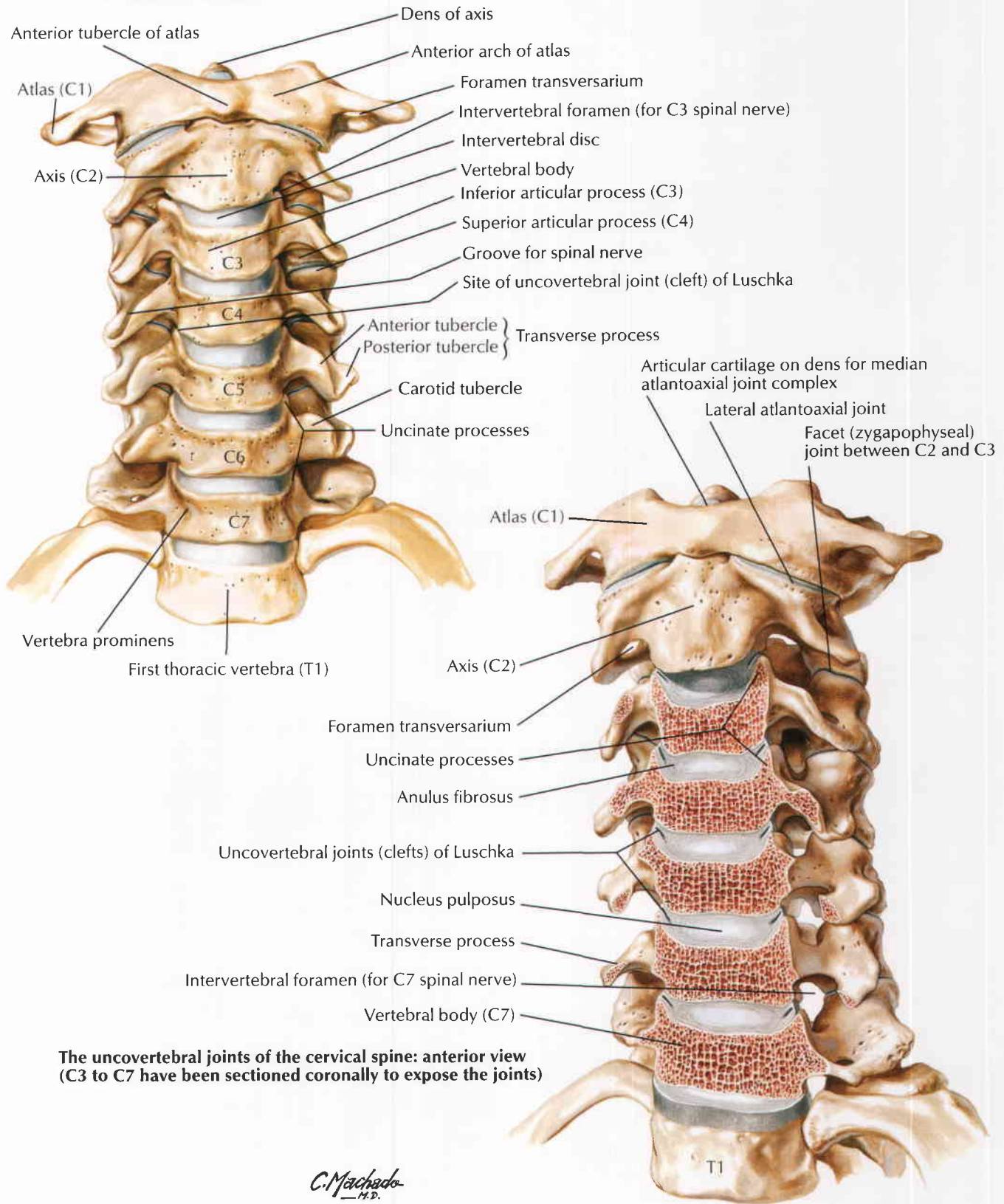

The uncovertebral joints of the cervical spine: anterior view (C3 to C7 have been sectioned coronally to expose the joints)

C. Machado
M.D.

Degenerative Changes in the Cervical Vertebrae

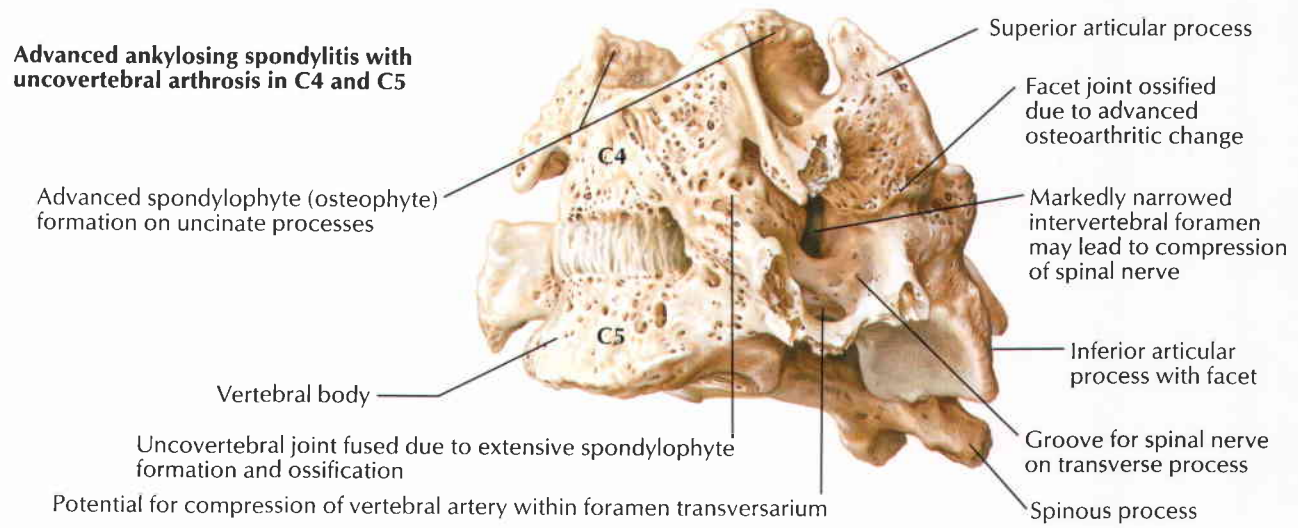
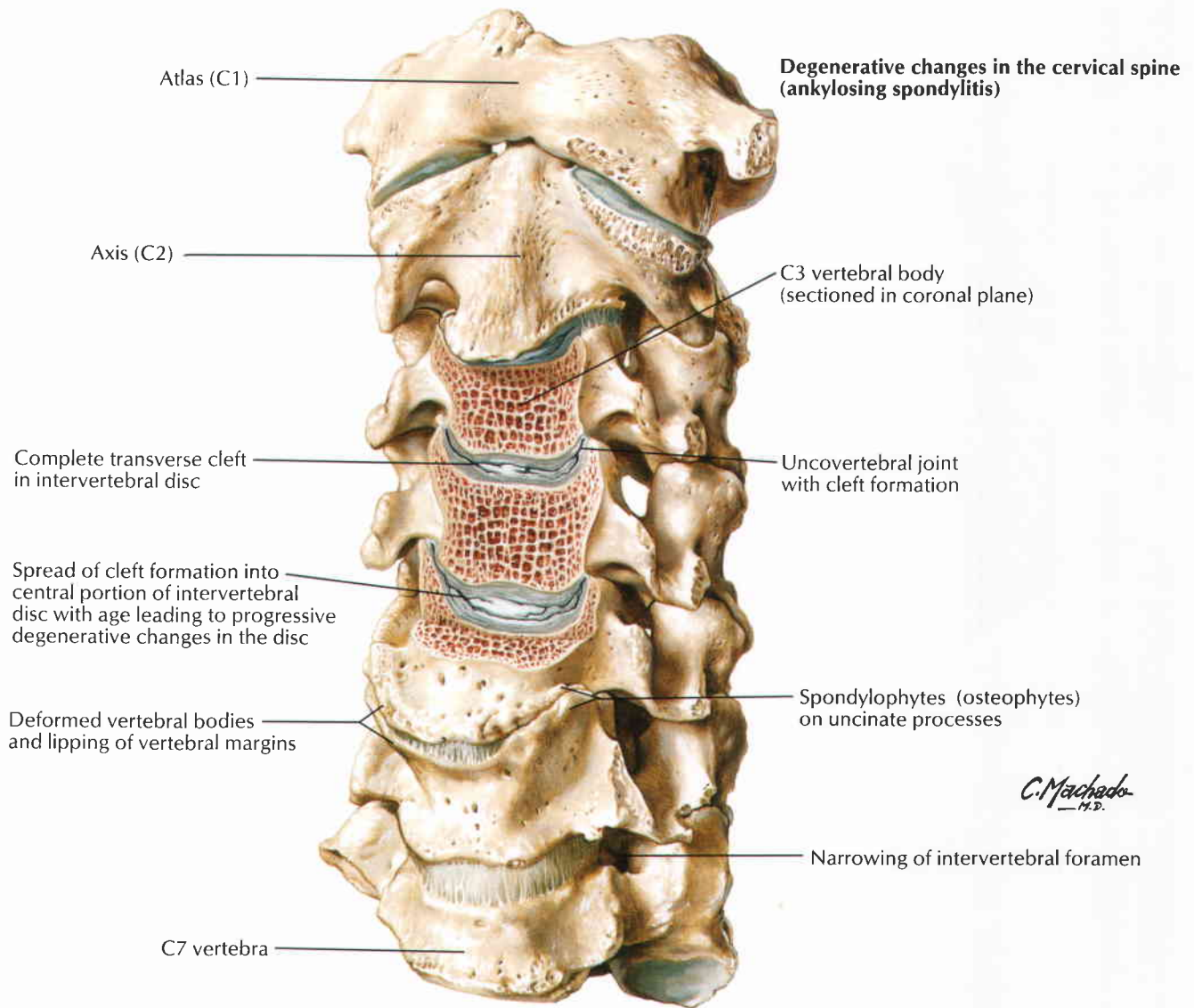

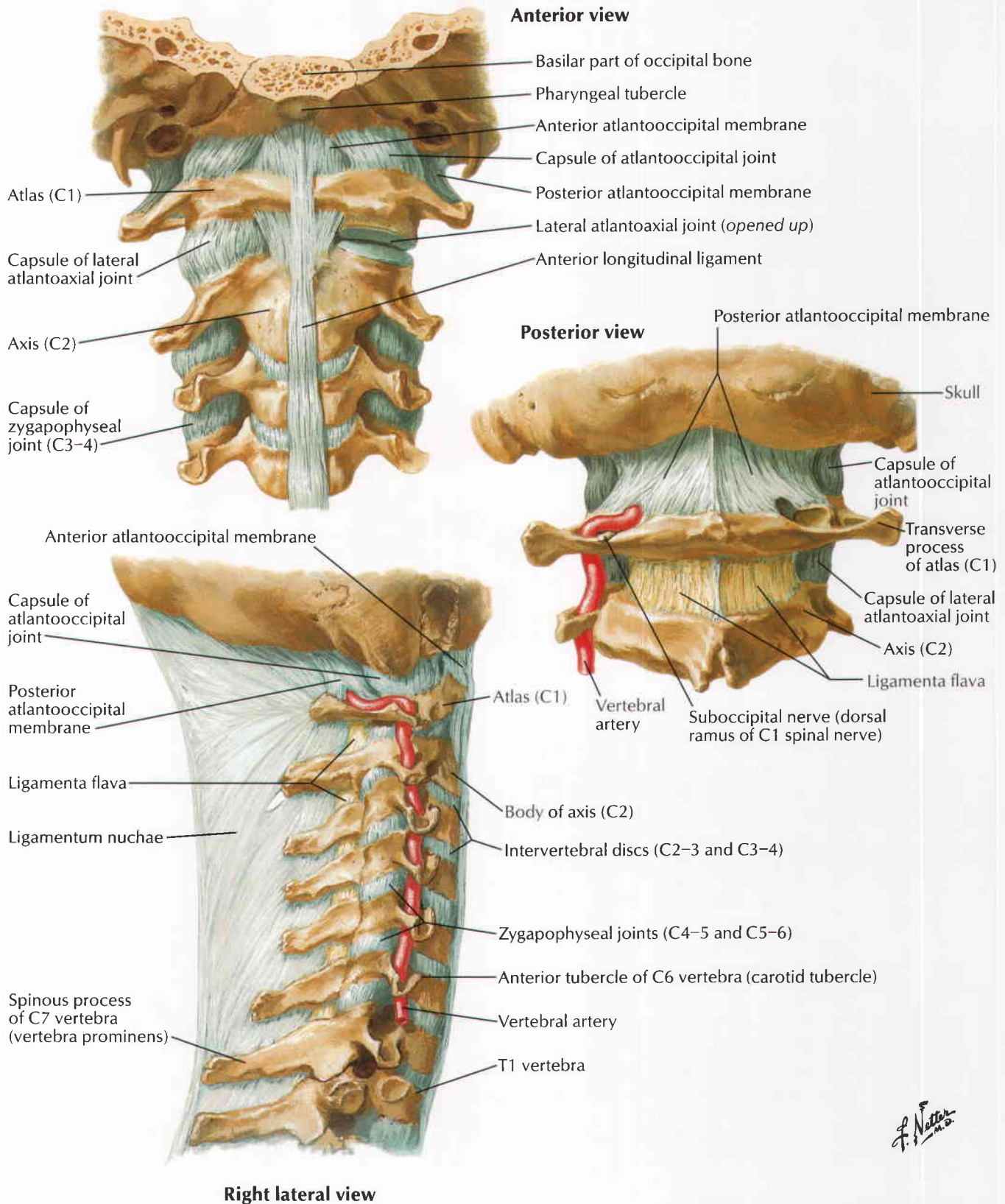

F. Netter M.D.

Internal Craniocervical Ligaments

Clivus (surface feature) of basilar part of occipital bone

Upper part of vertebral canal with spinous processes and parts of vertebral arches removed to expose ligaments on posterior vertebral bodies: posterior view

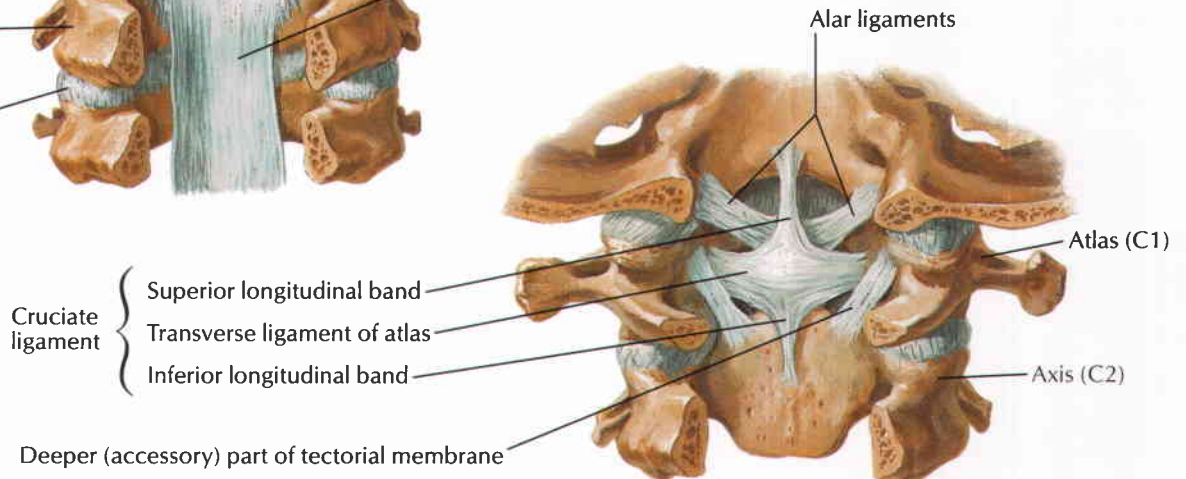
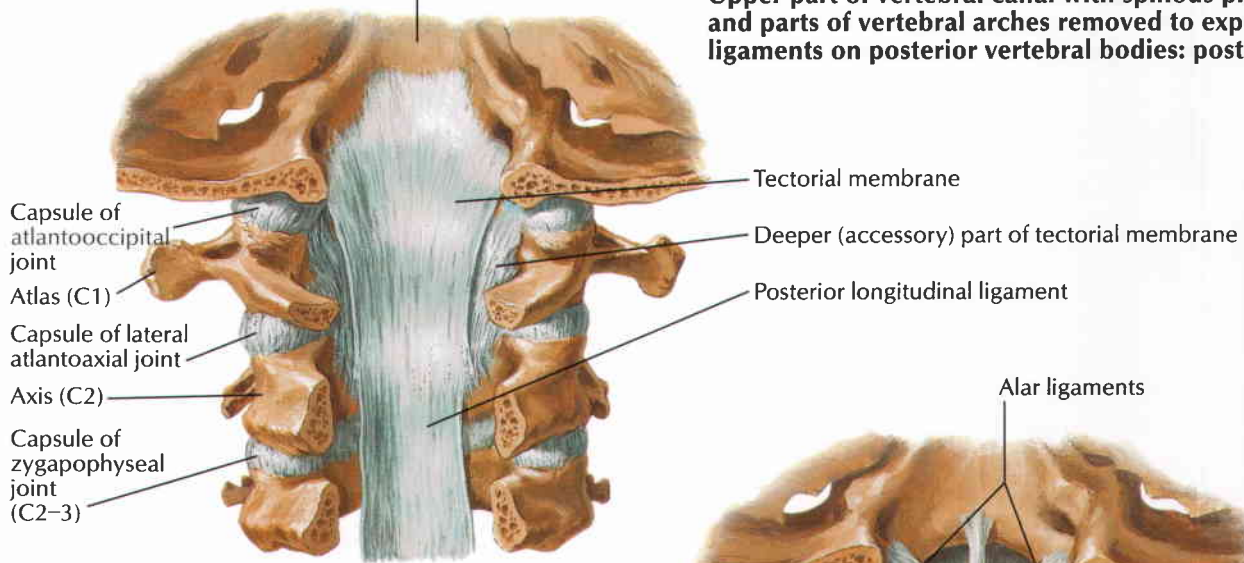

Principal part of tectorial membrane removed to expose deeper ligaments: posterior view

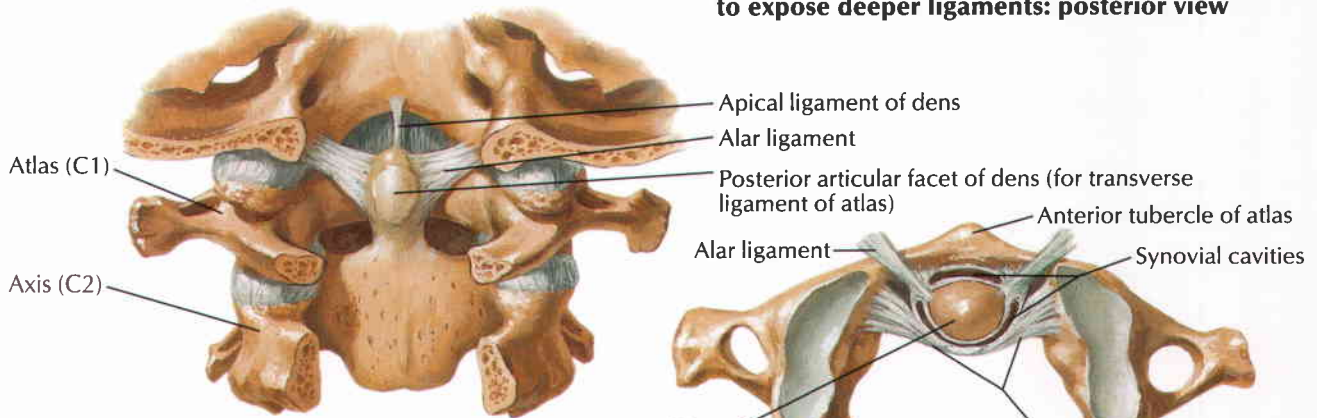

Cruciate ligament removed to show deepest ligaments: posterior view

Median atlantoaxial joint: superior view

F. Netter M.D.

Superficial Arteries and Veins of Face and Scalp

See also Plates 34, 40, 69, 70, 85, 104

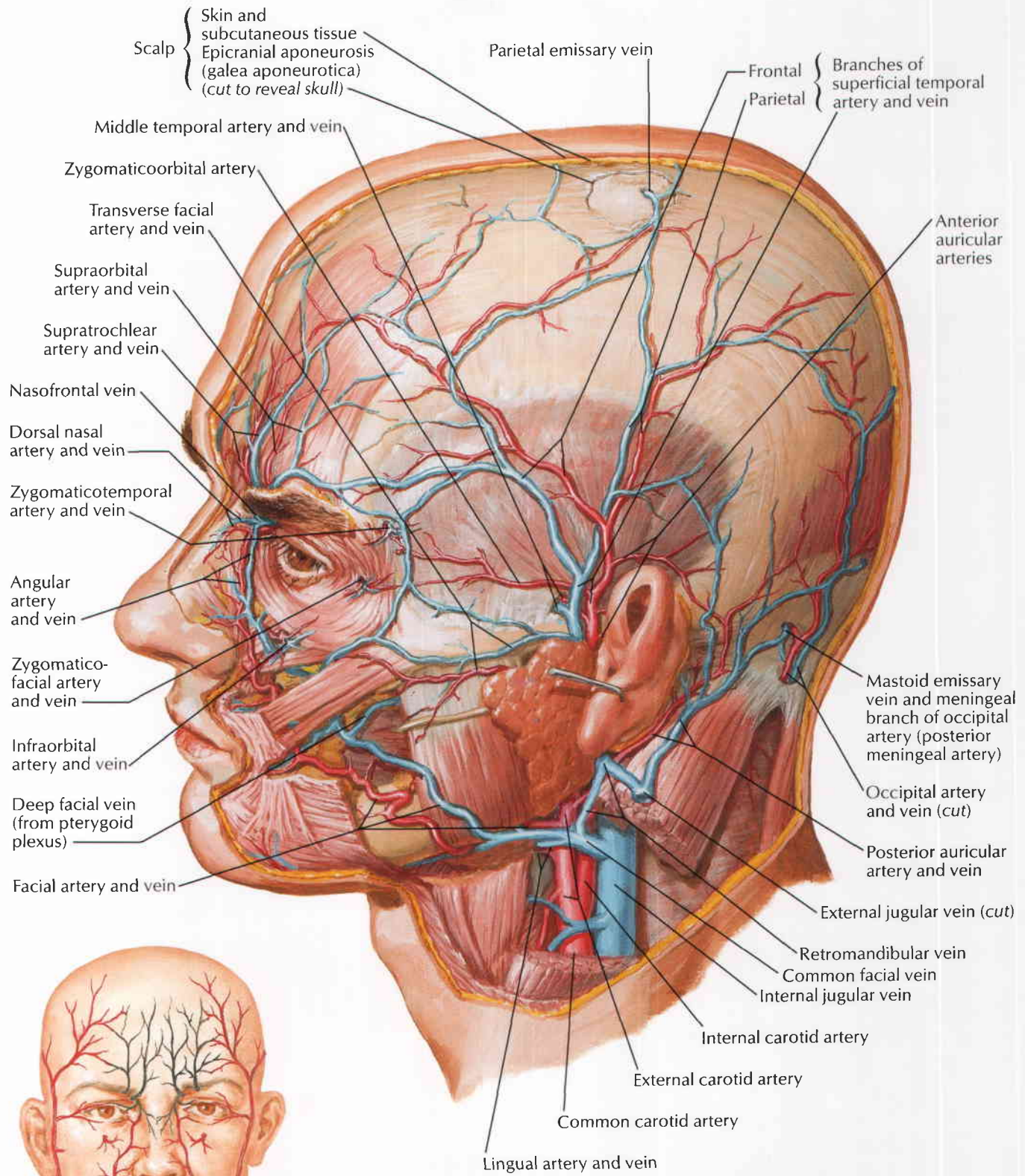

Sources of arterial supply of face

Black: from internal carotid artery (via ophthalmic artery)
 Red: from external carotid artery

F. Netter M.D.

1 Cutaneous Nerves of Head and Neck

See also Plates 32, 36, 45, 46, 122

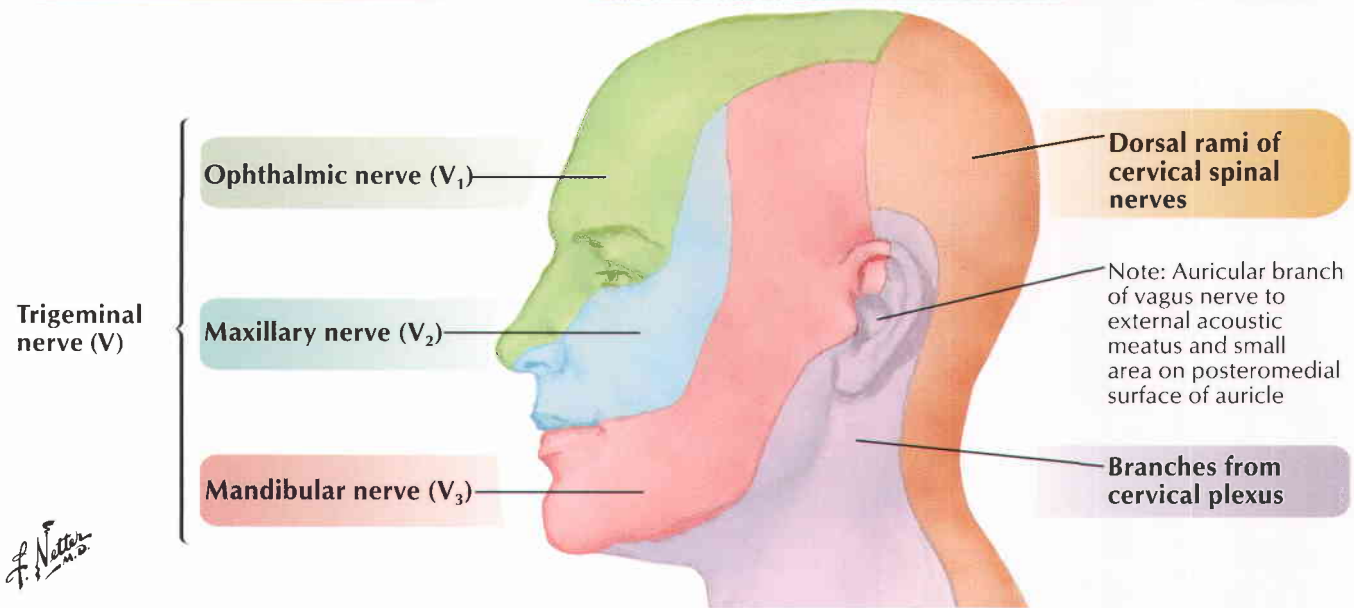
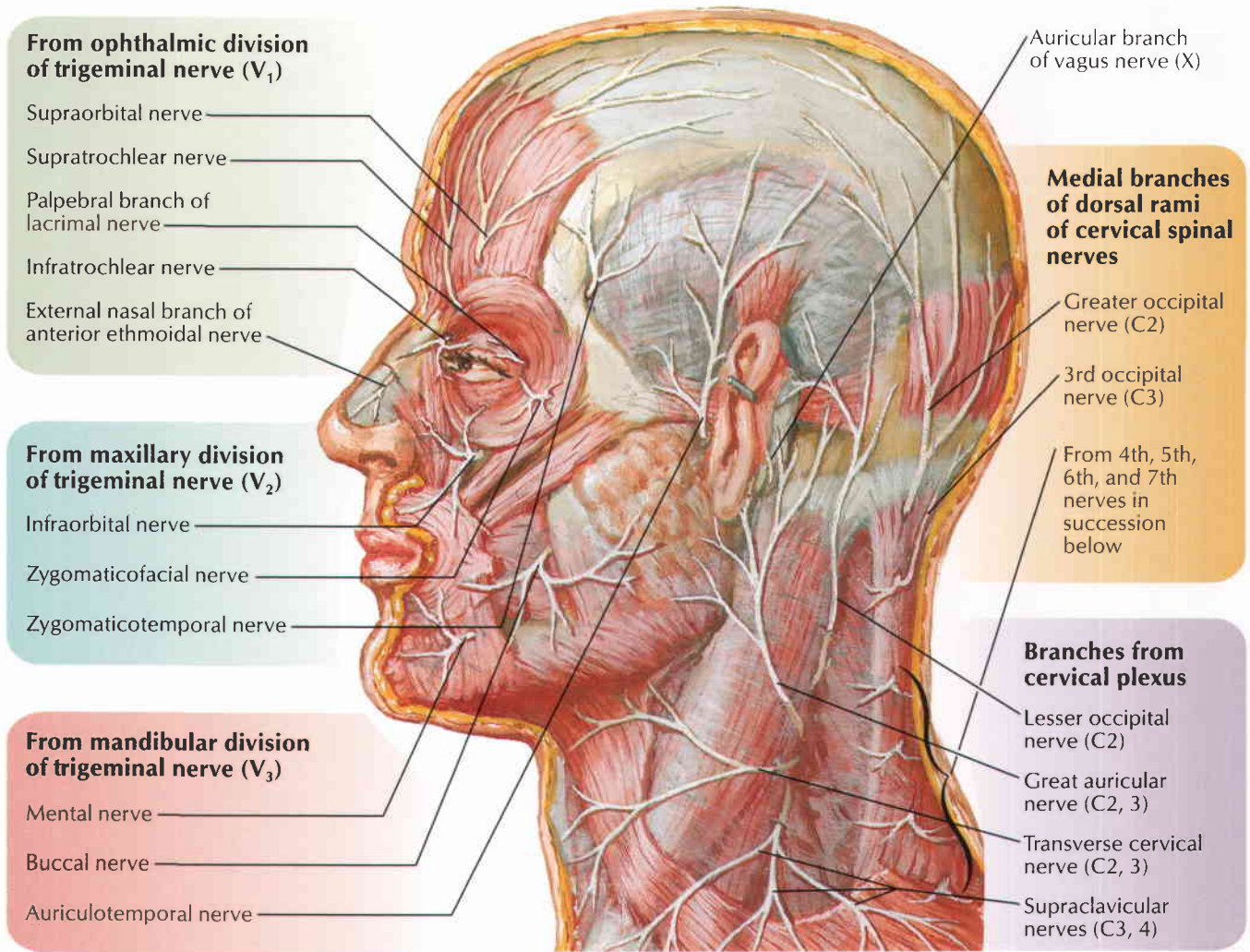

F. Netter M.D.

See also Plate 123

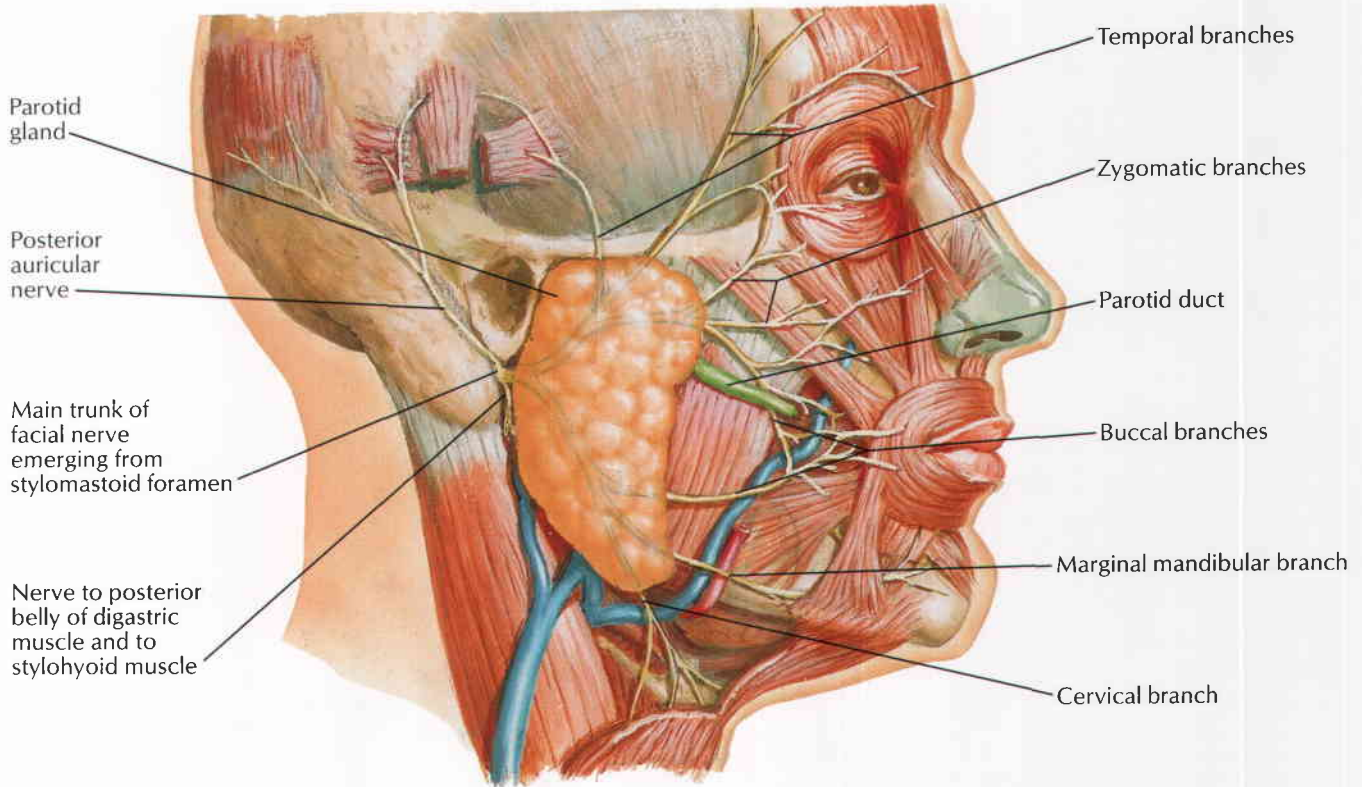

Horizontal section

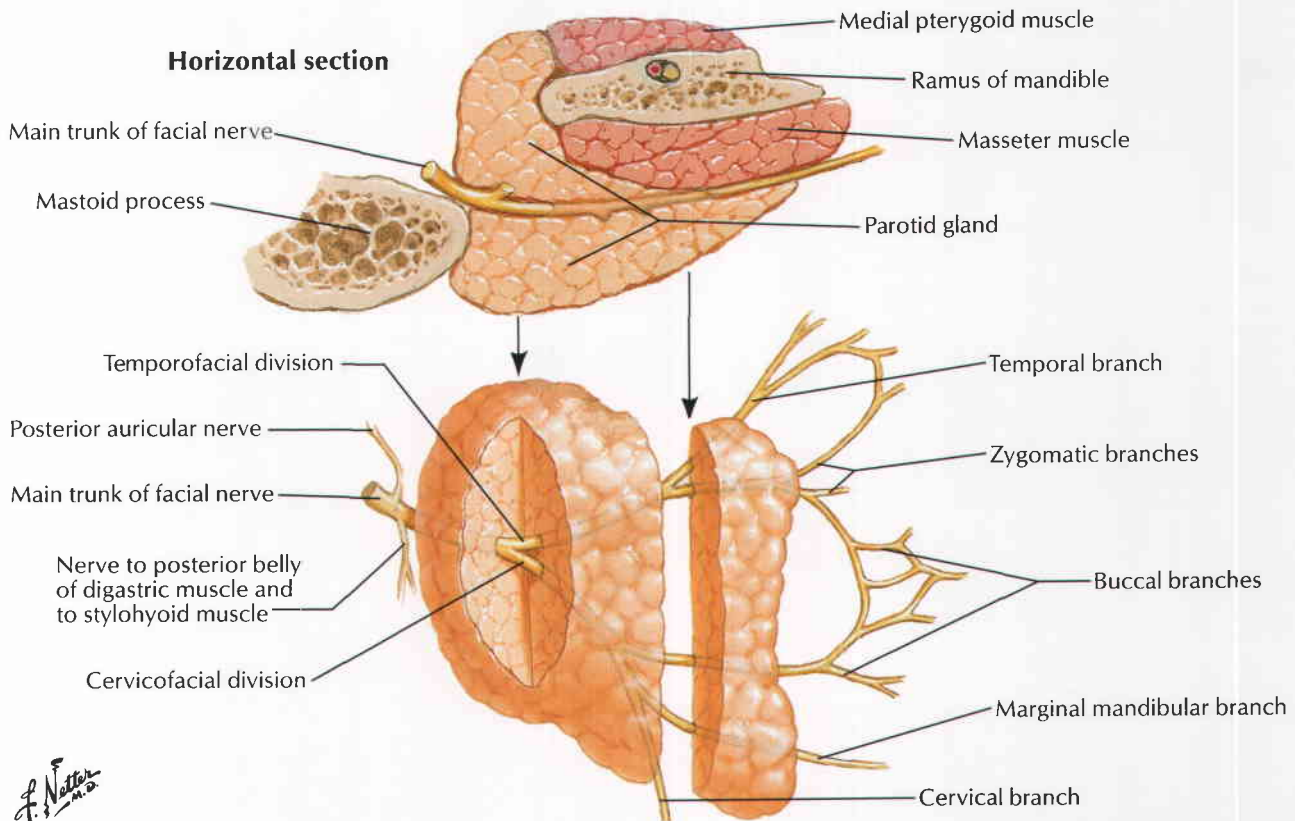

F. Netter M.D.

Muscles of Facial Expression: Lateral View

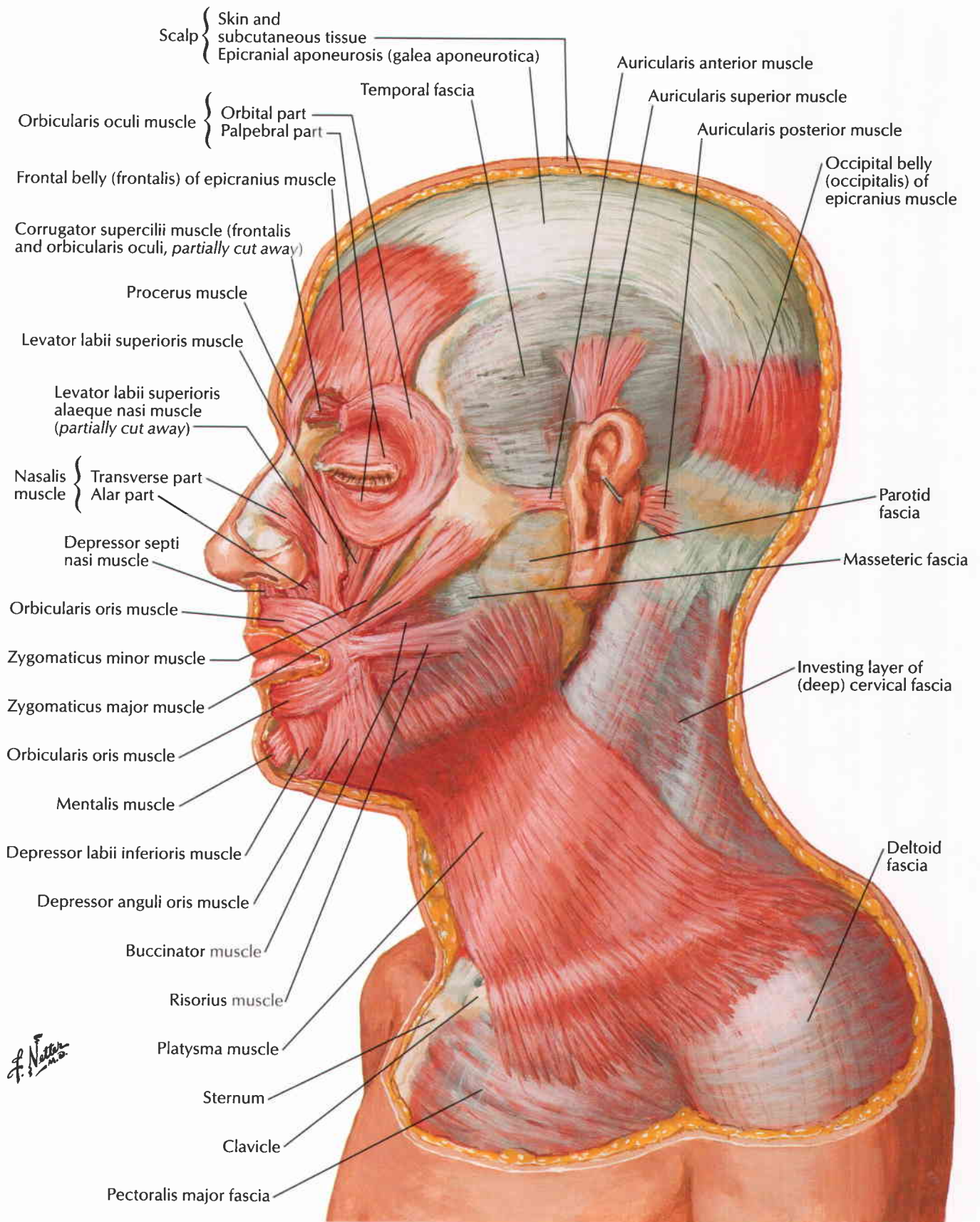

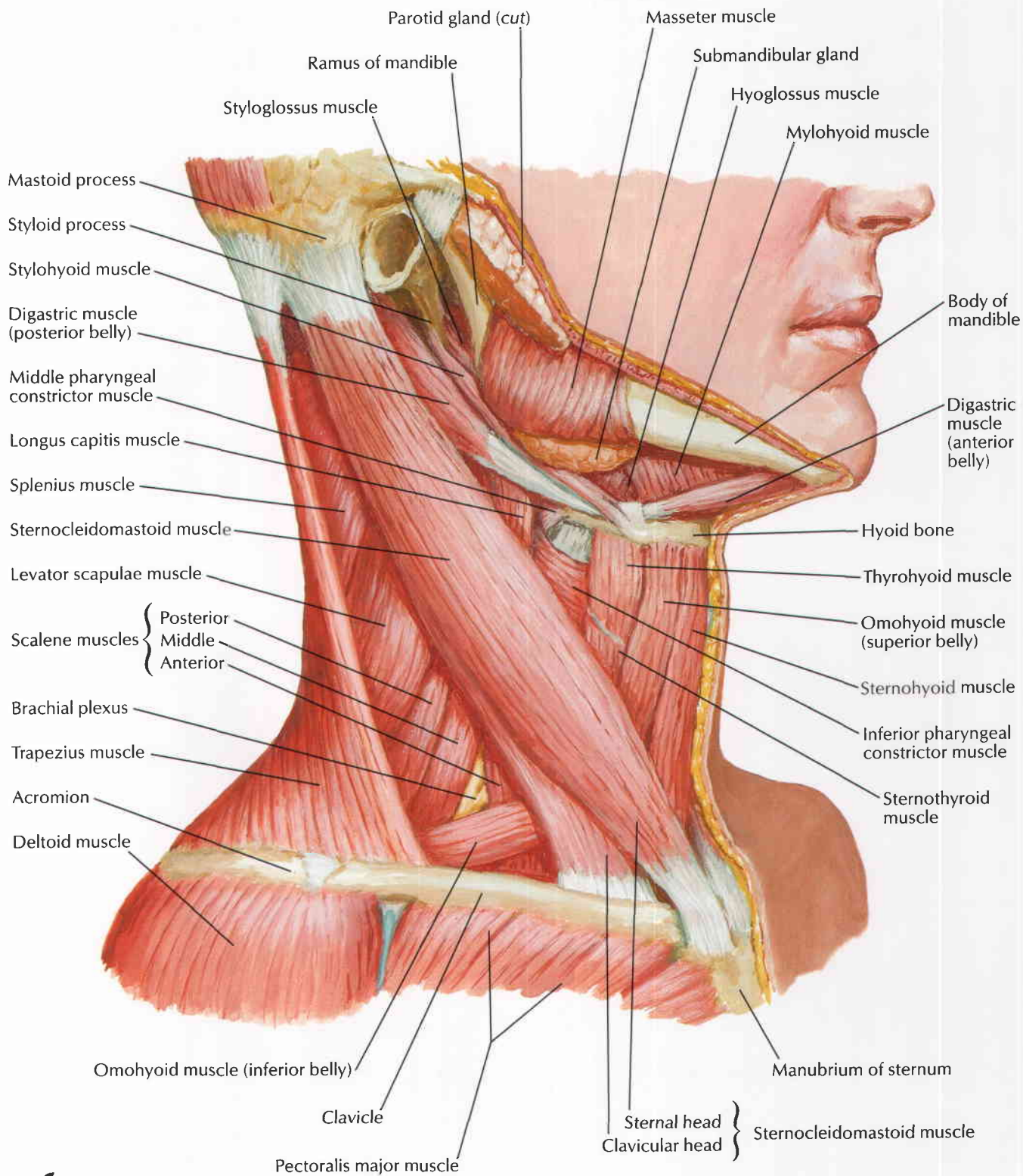

F. Netter M.D.

Muscles of Neck: Anterior View

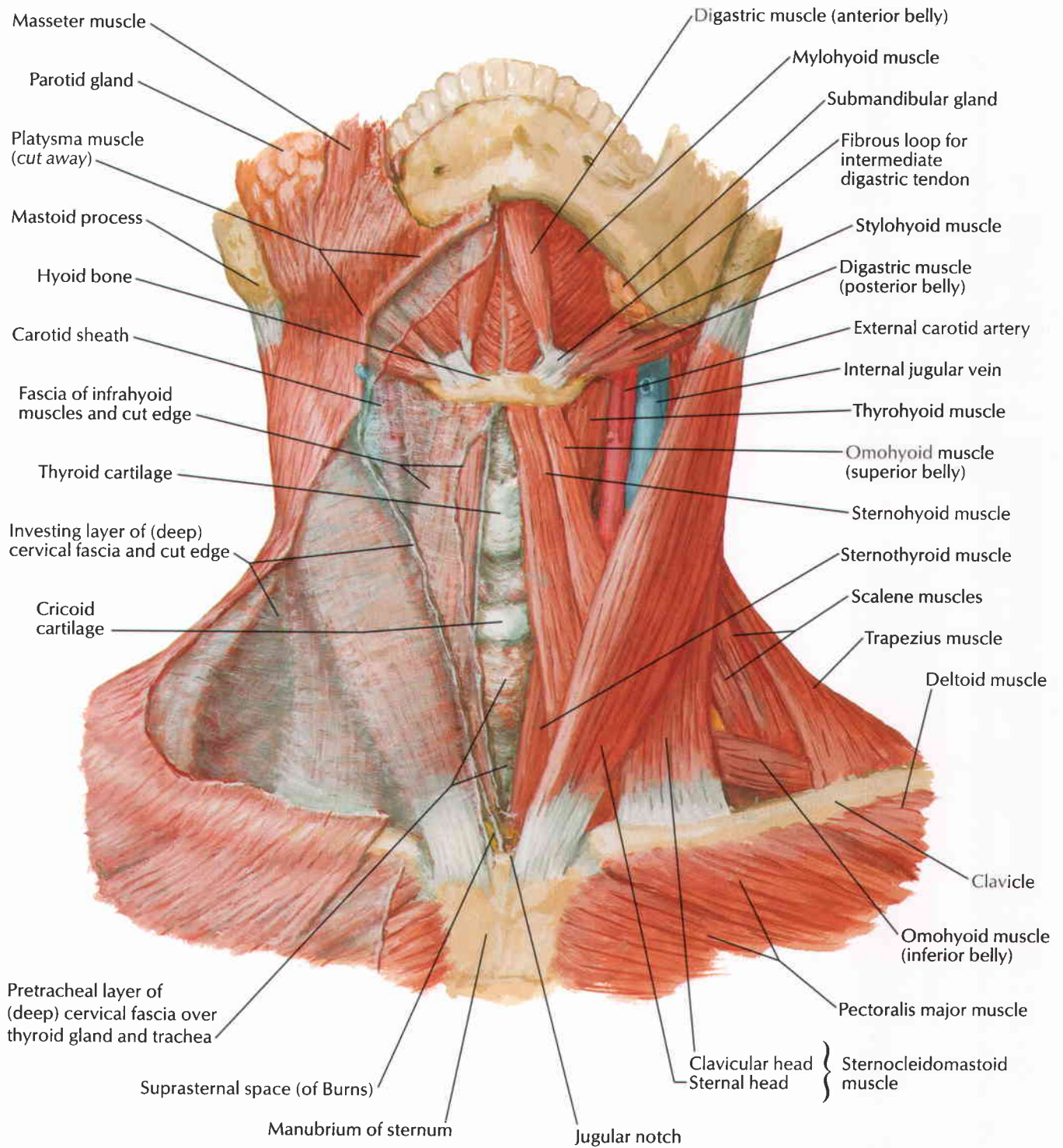

Infrahyoid and Suprahyoid Muscles

See also Plate 53

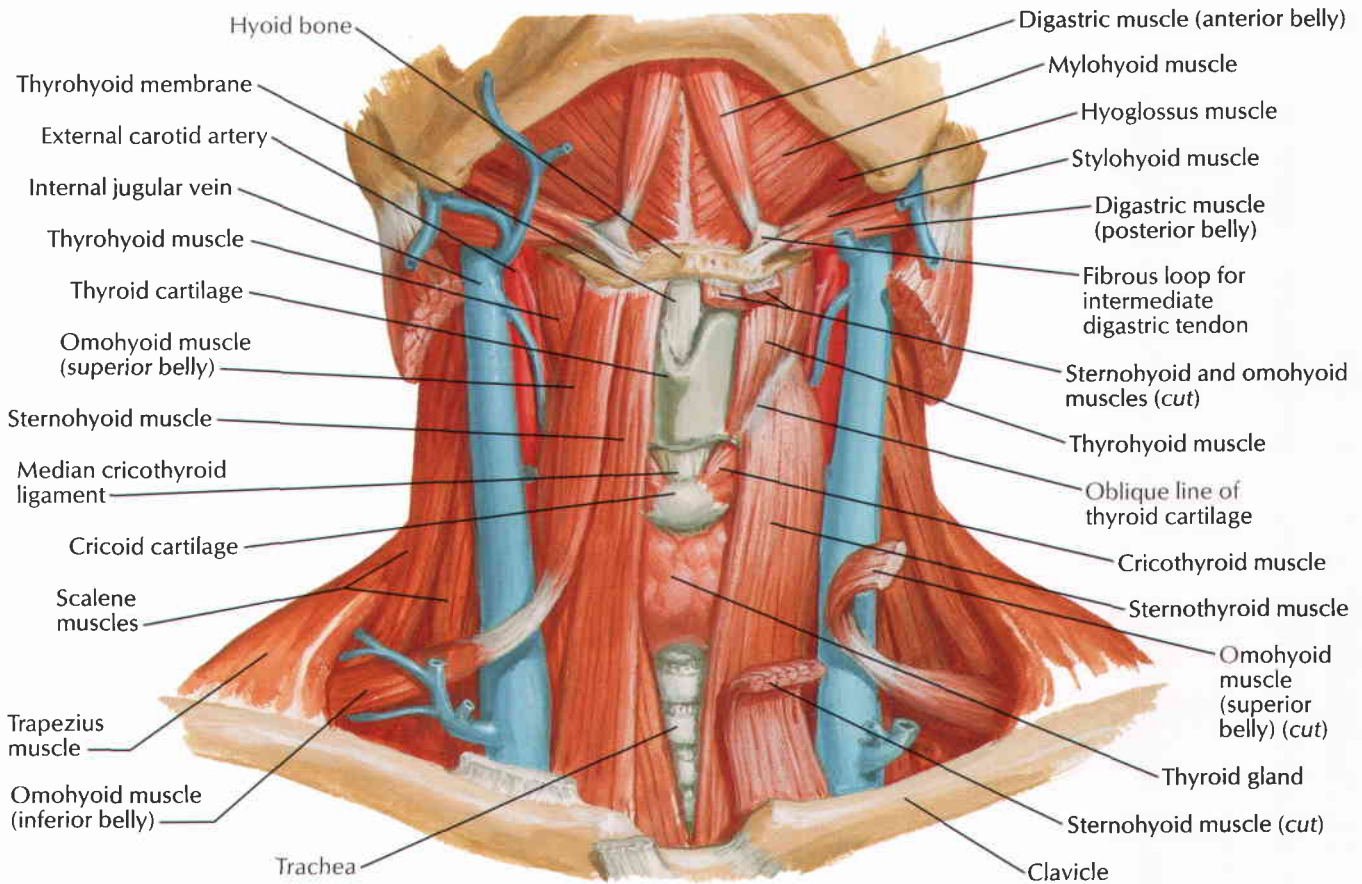

F. Netter M.D.

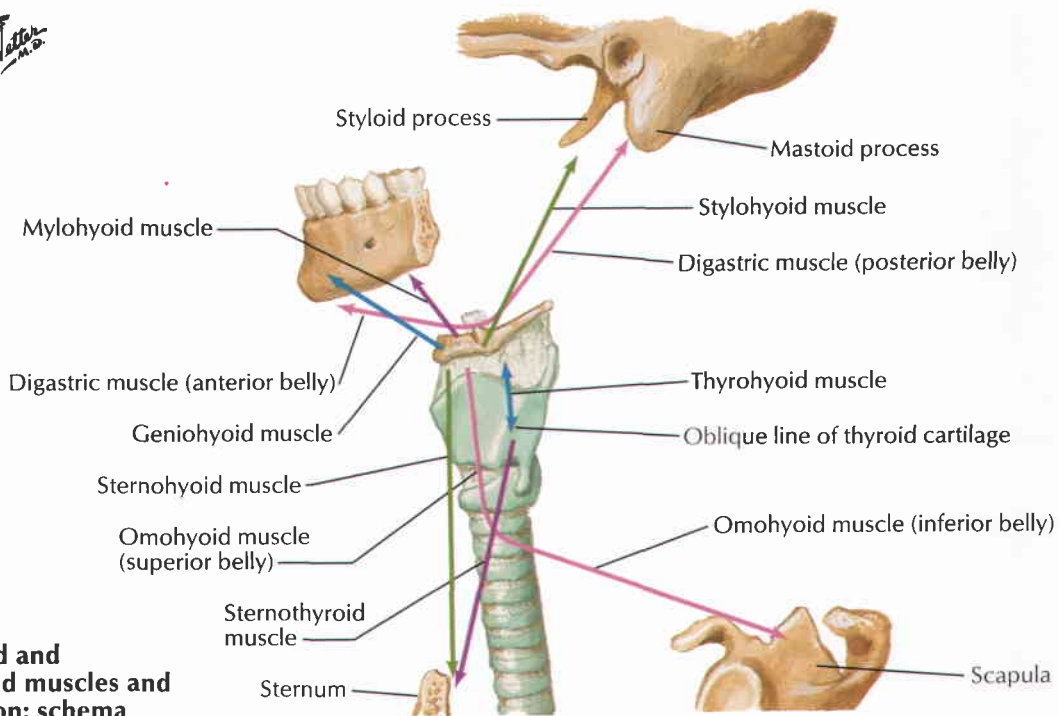

Infrahyoid and suprahyoid muscles and their action: schema

Scalene and Prevertebral Muscles

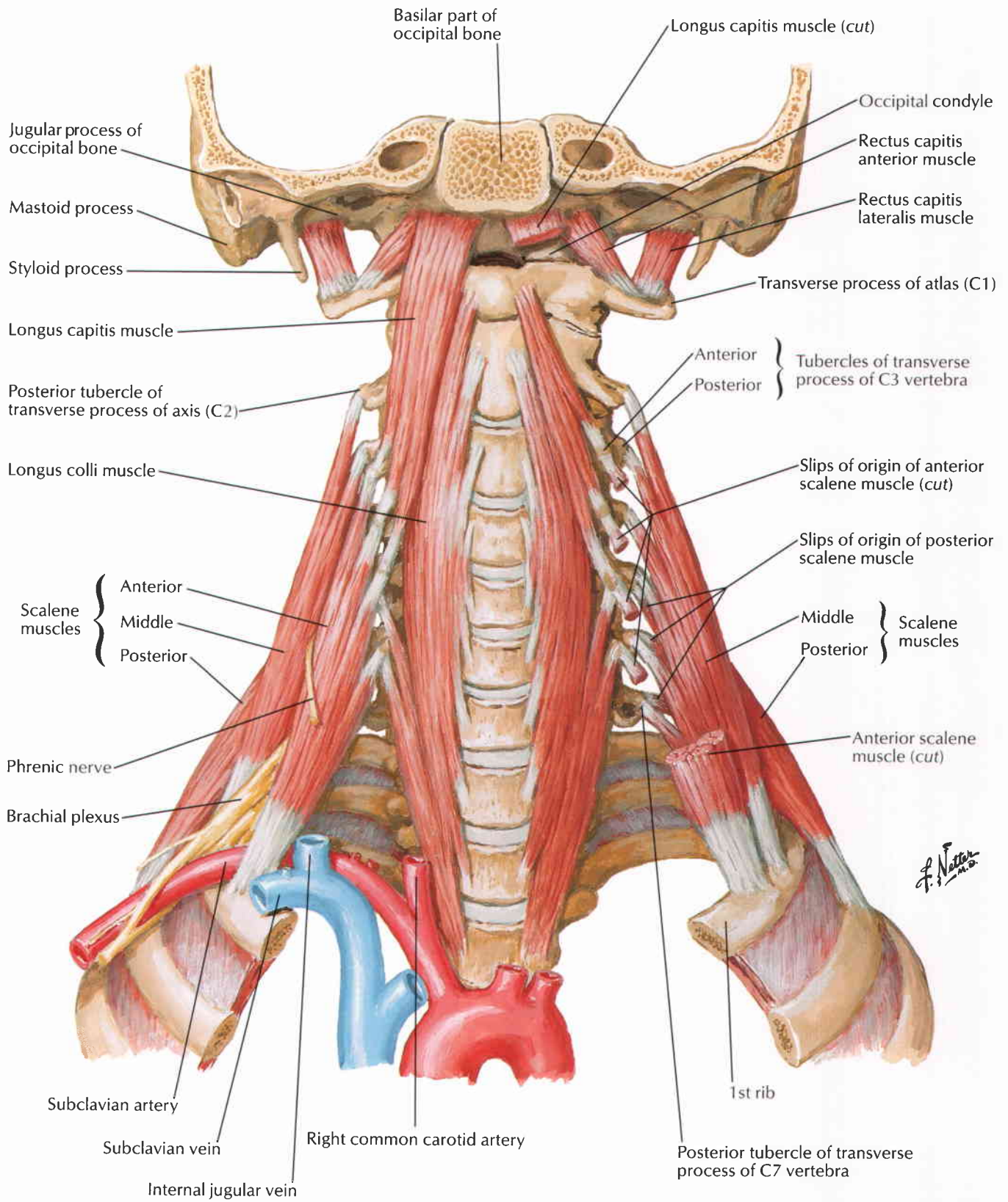

Superficial Veins and Cutaneous Nerves of Neck

1

For deep veins of neck see Plate 70

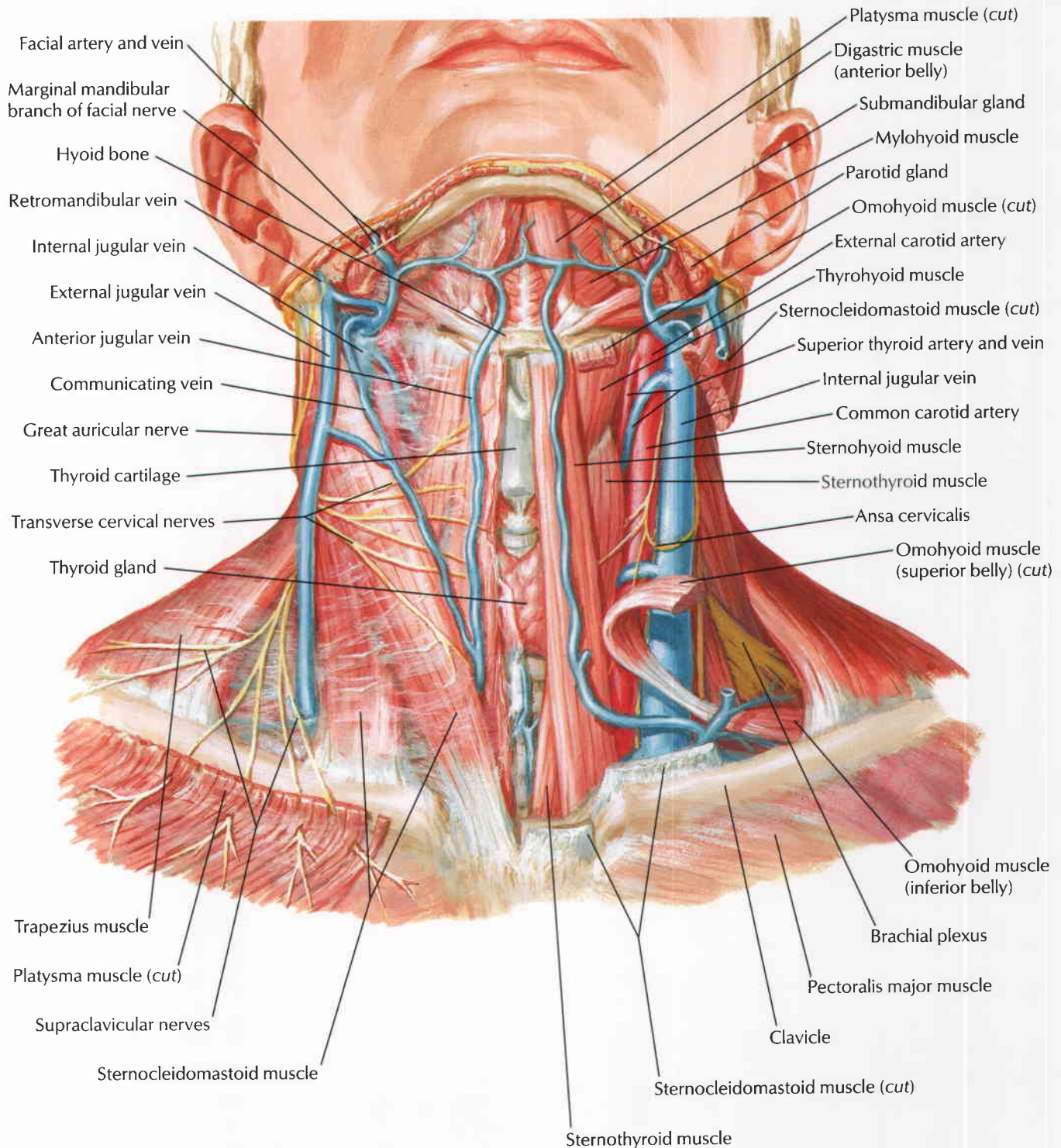

Cervical Plexus in Situ

See also Plates 127-129, 193

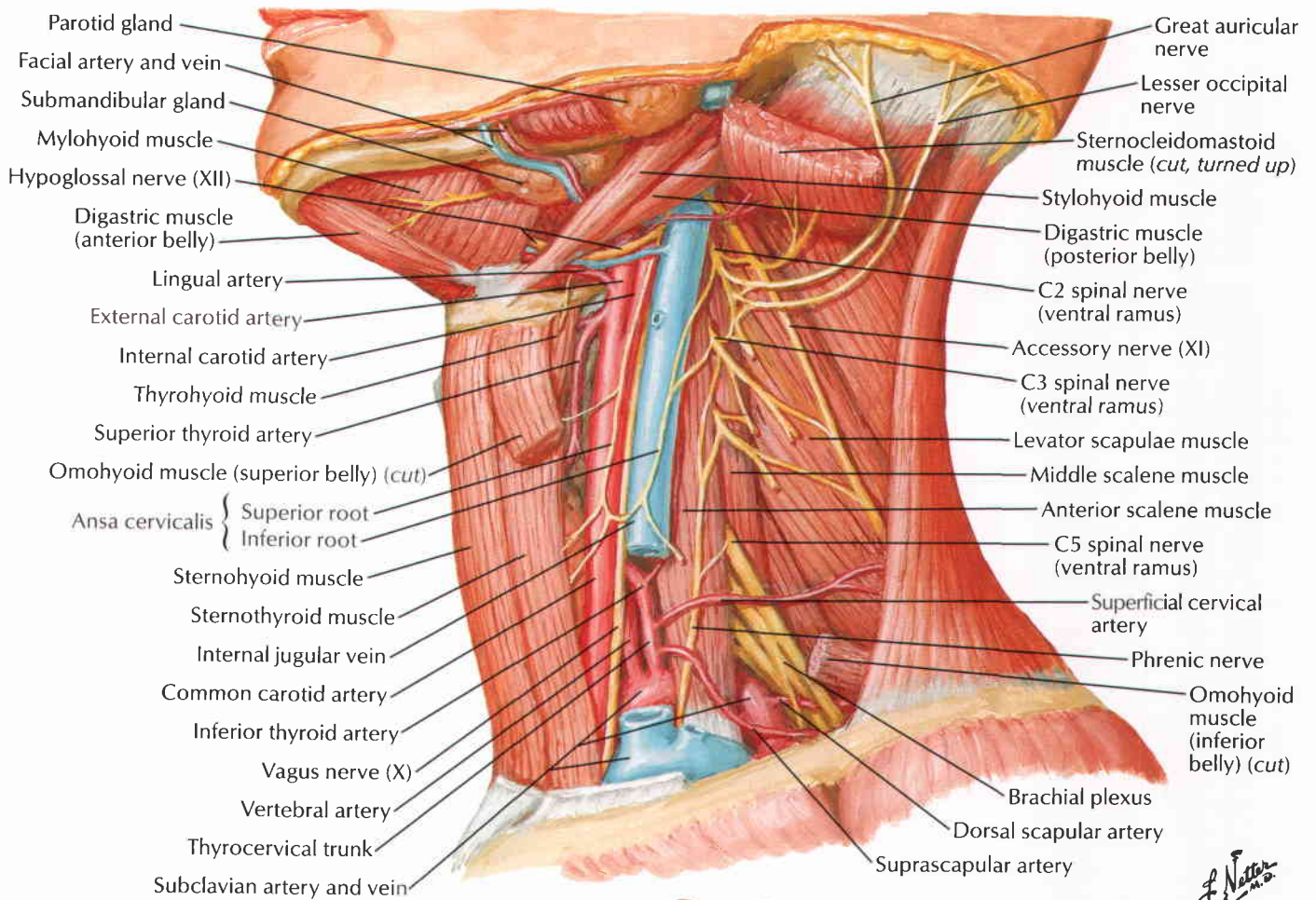

Cervical plexus: schema

(S = gray ramus from superior cervical sympathetic ganglion)

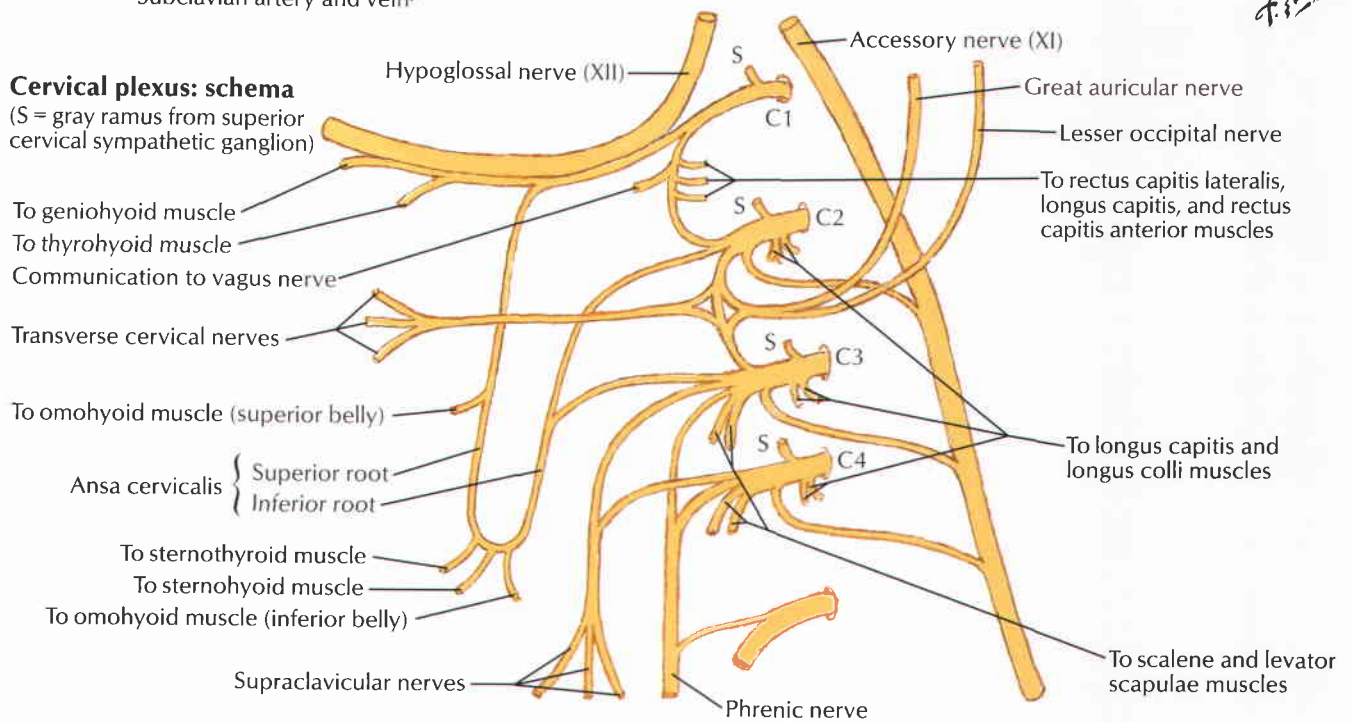

See also Plate 427

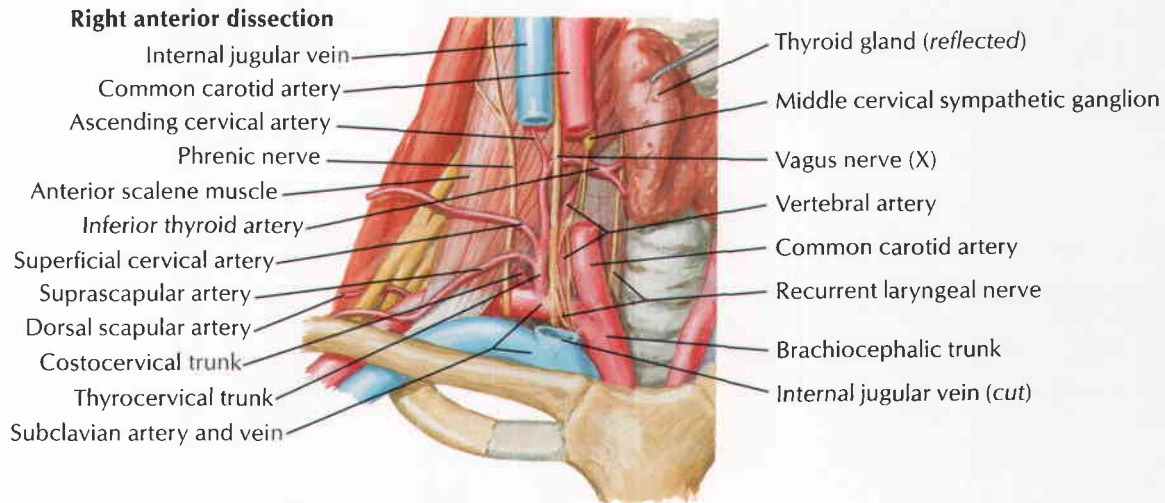

Common origin of superficial cervical and dorsal scapular arteries from transverse cervical artery (~30%)

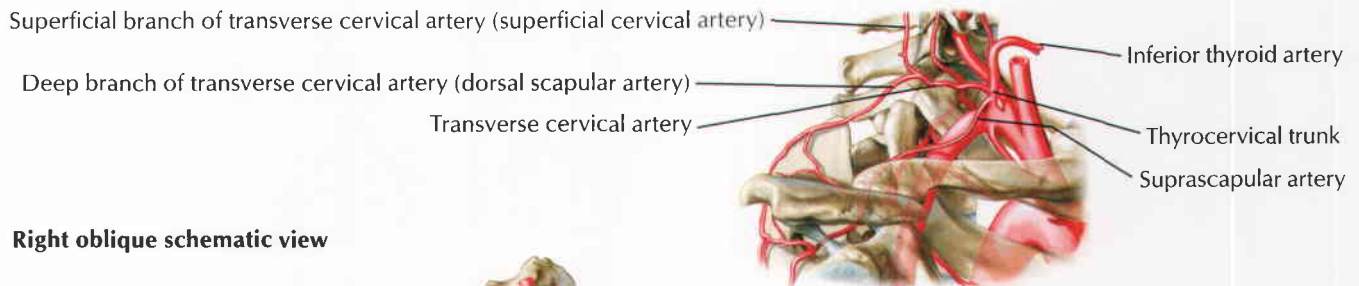

Right oblique schematic view

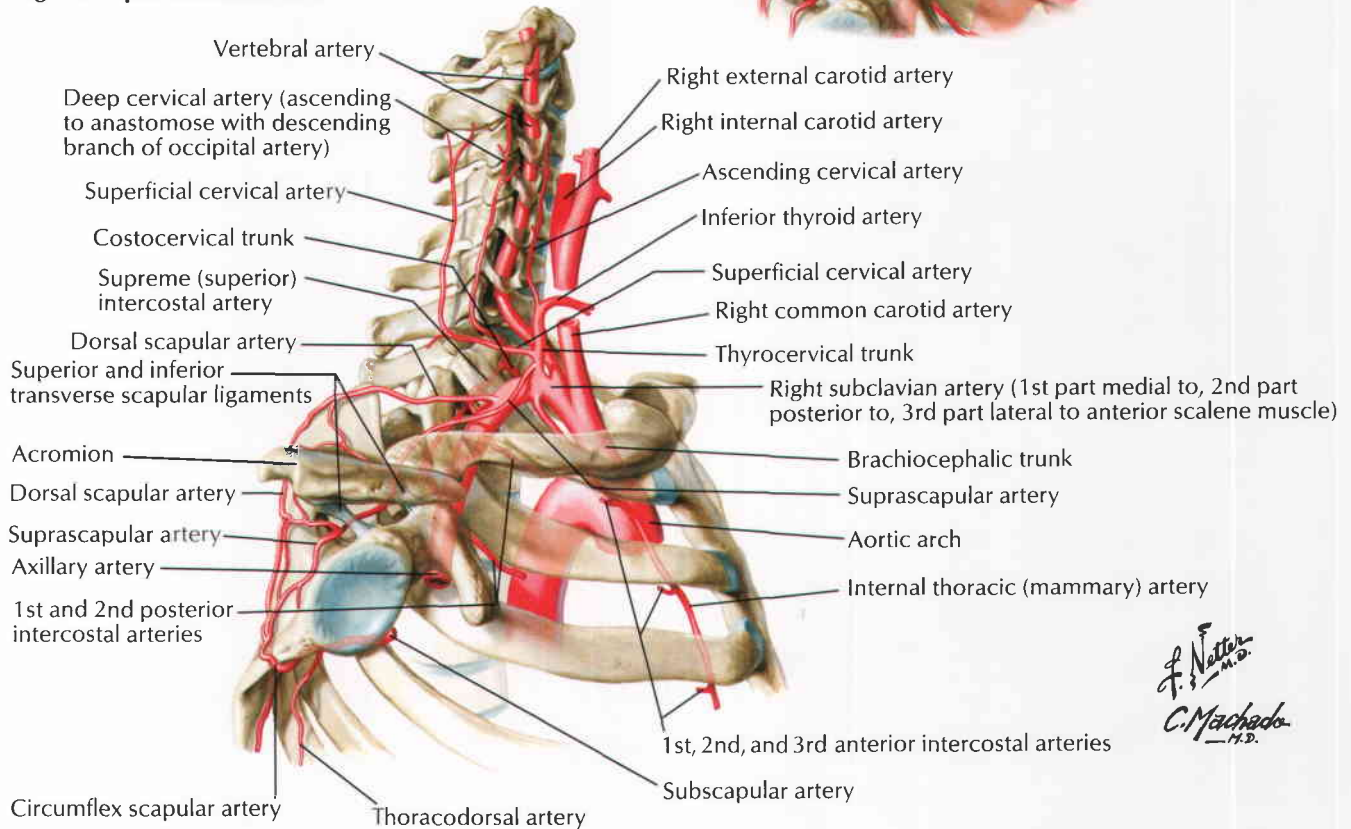

F. Netter M.D.
C. Machado
H.D.

Carotid Arteries

See also Plates 136, 138

Parotid space (bed): right lateral dissection

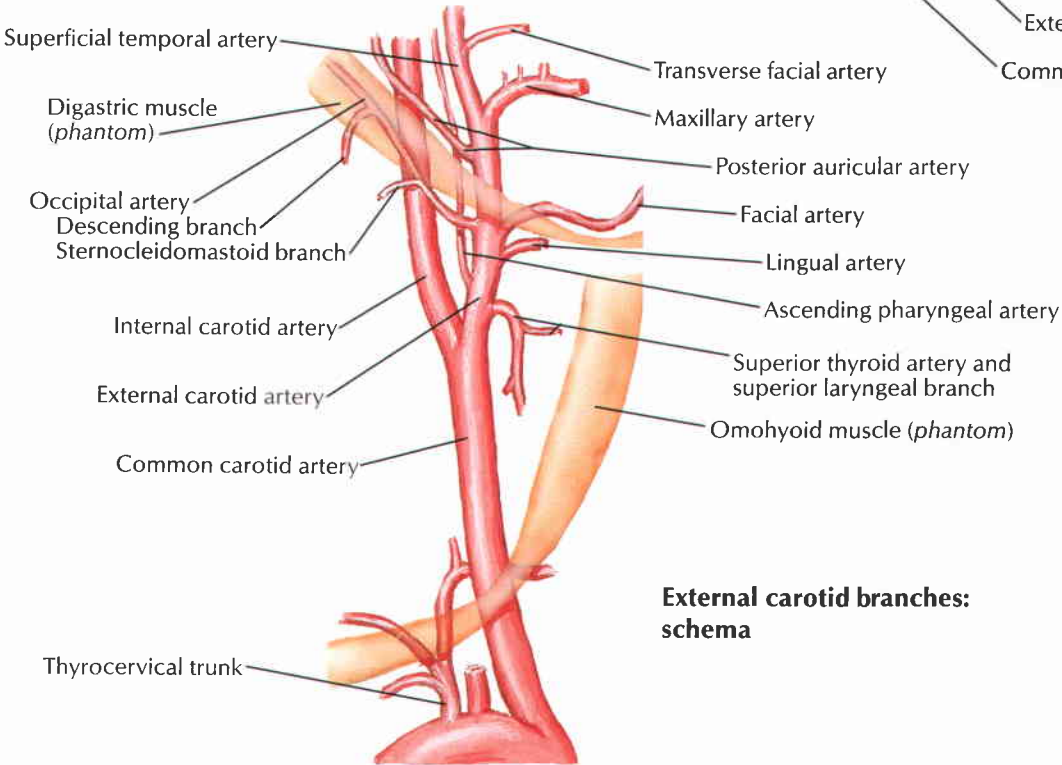
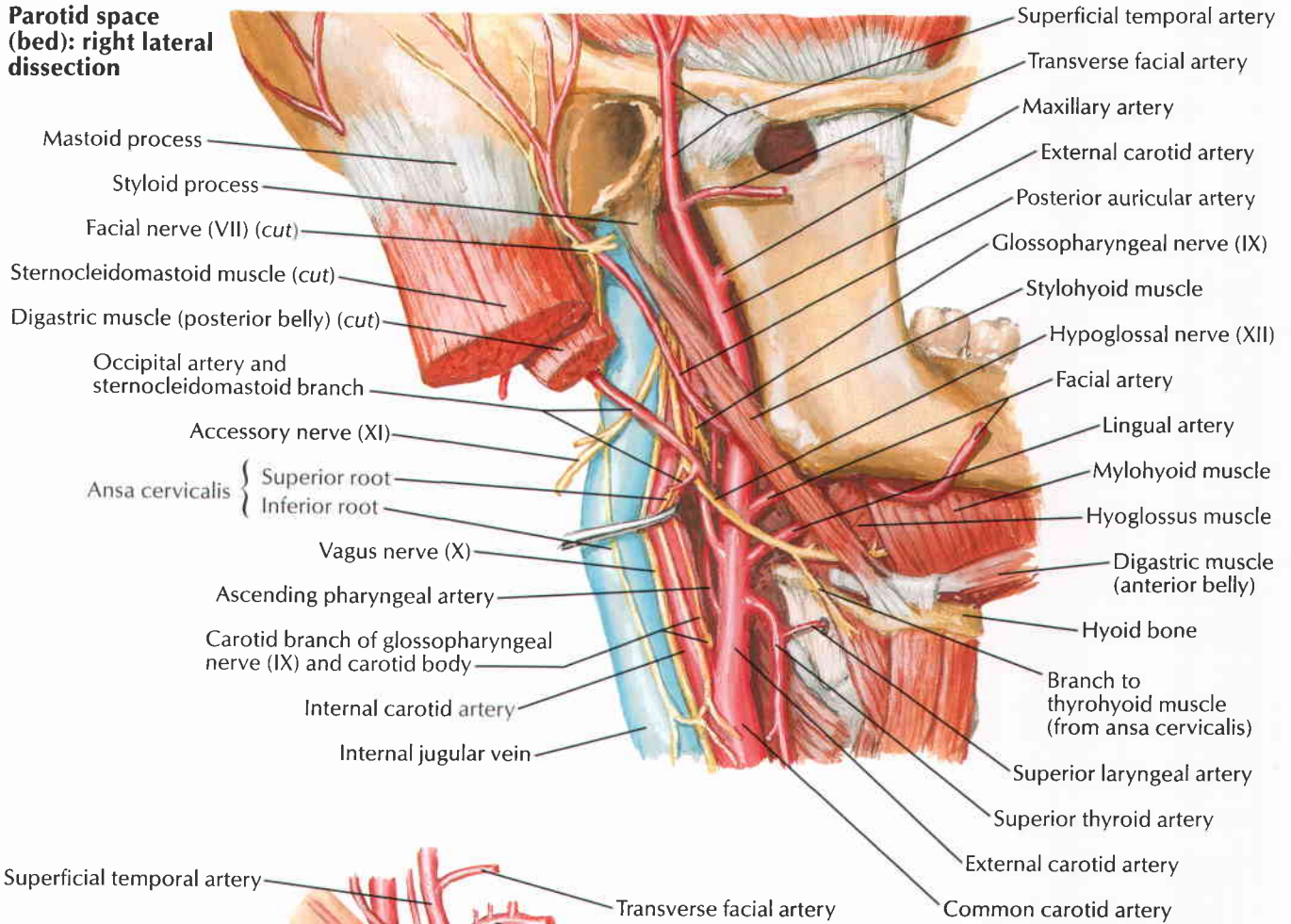

External carotid branches: schema

F. Netter M.D.

For contents of carotid sheath see **Plates 69–71**

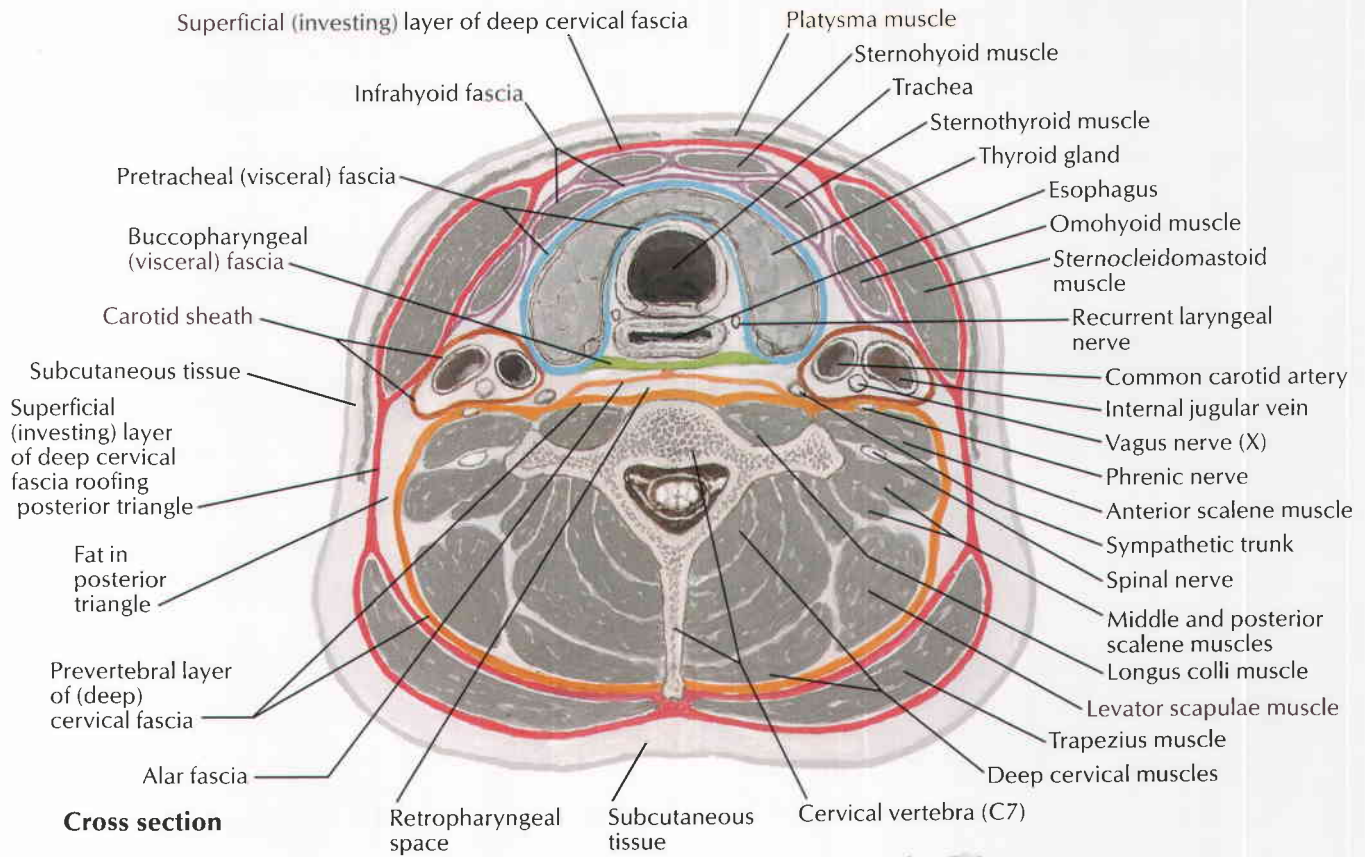

Sagittal section

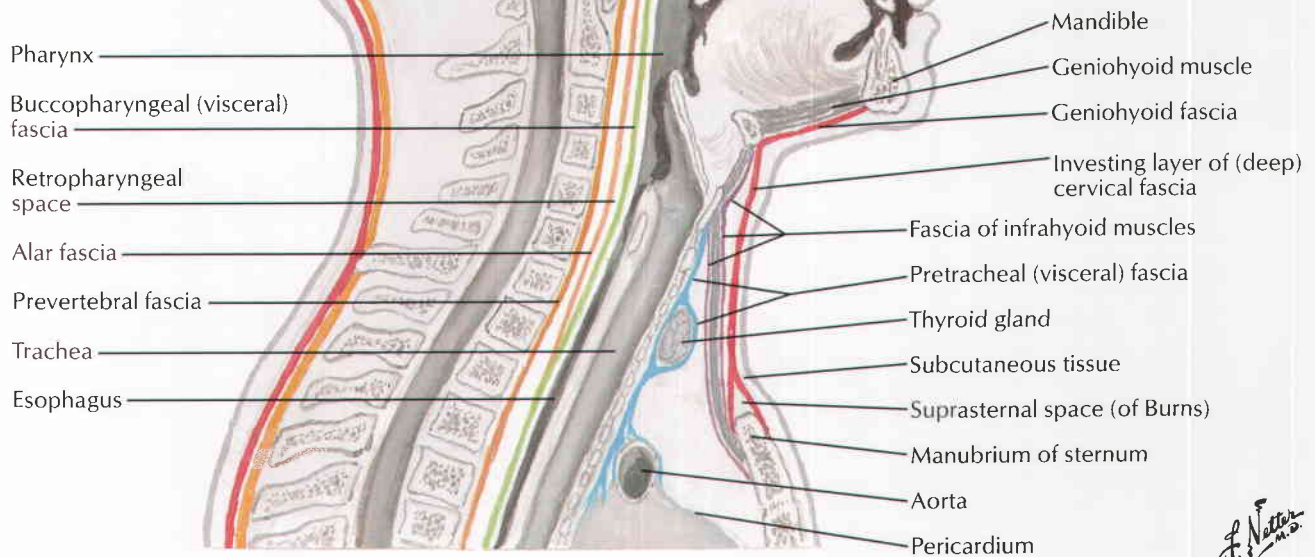

F. Netter M.D.

Anterolateral view

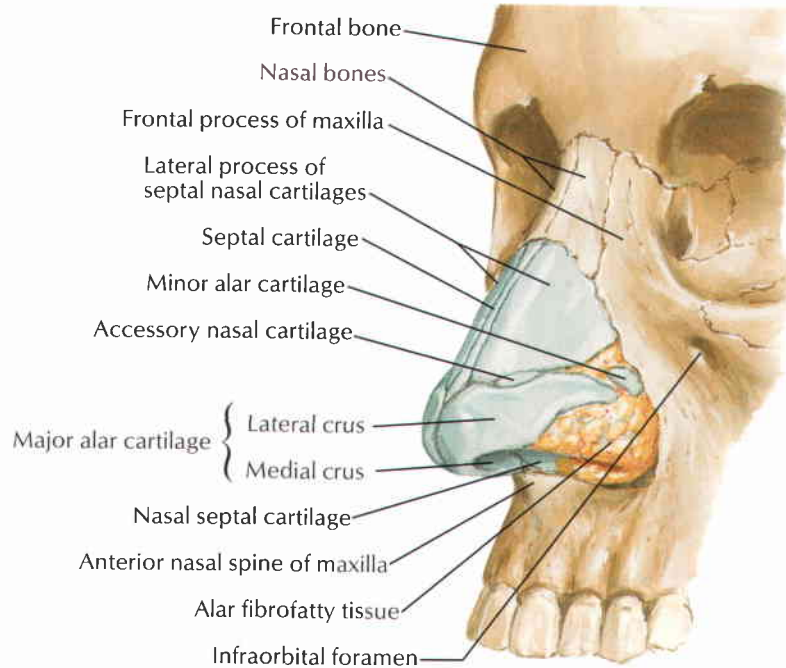

Inferior view

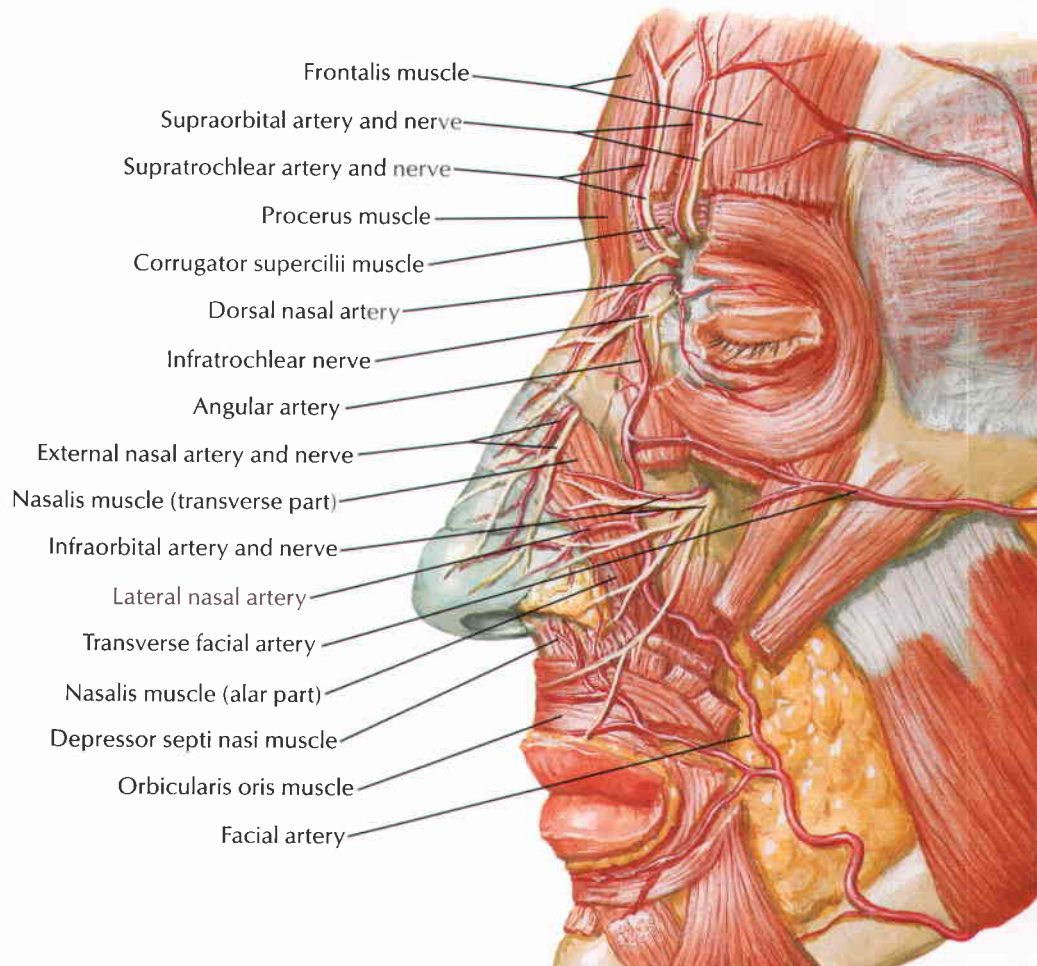
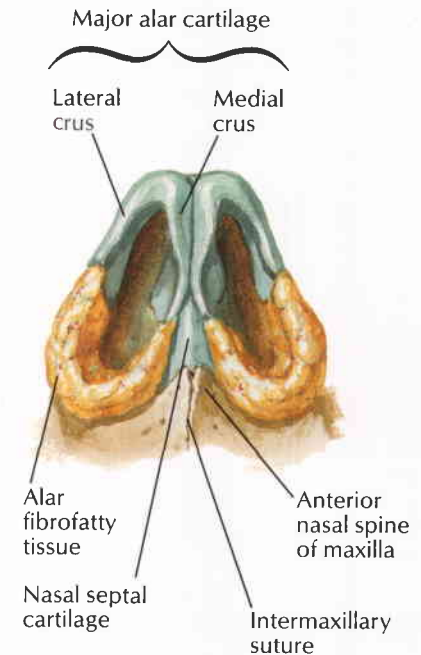

F. Netter M.D.

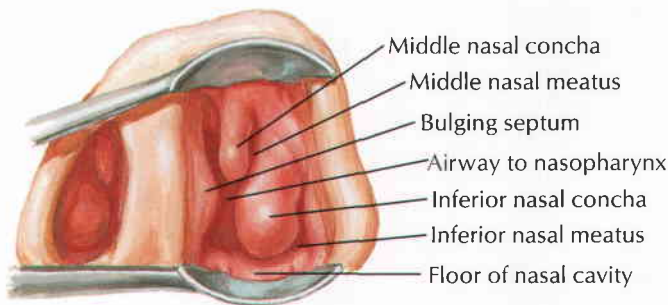
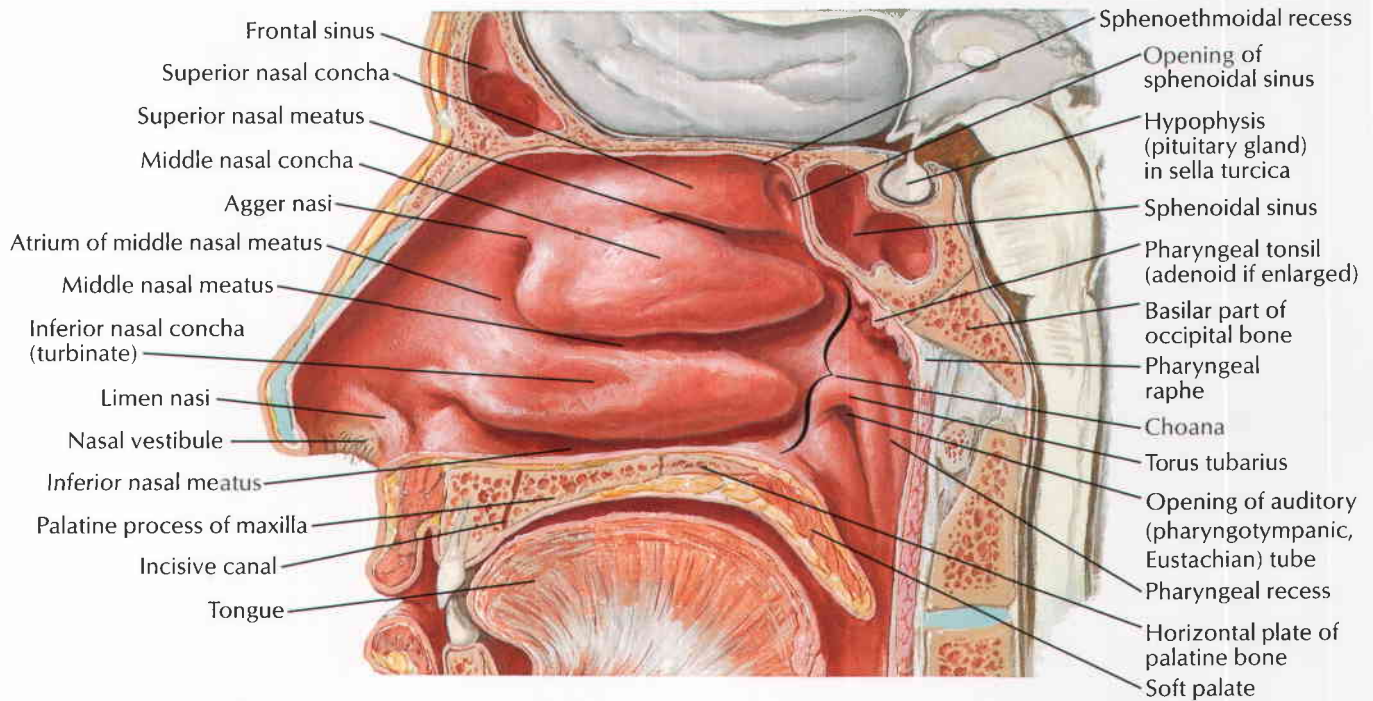

Speculum view

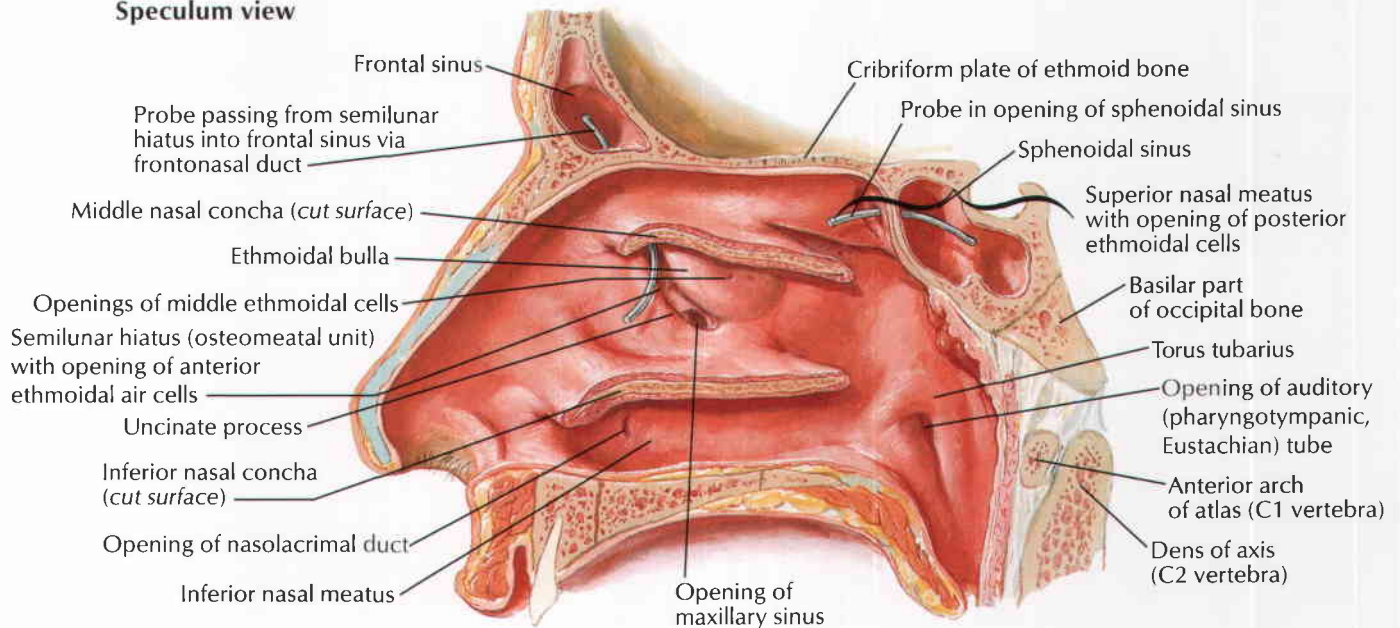

F. Netter M.D.

Lateral Wall of Nasal Cavity (continued)

See also Plate 6

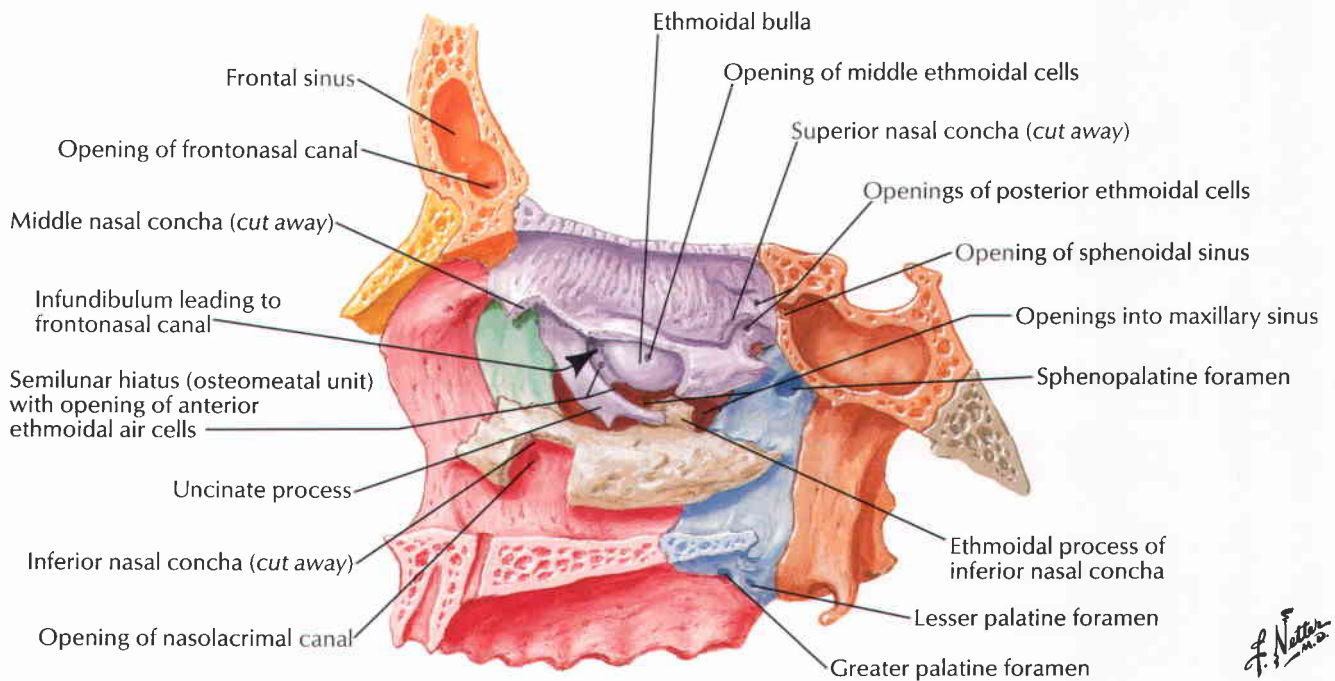
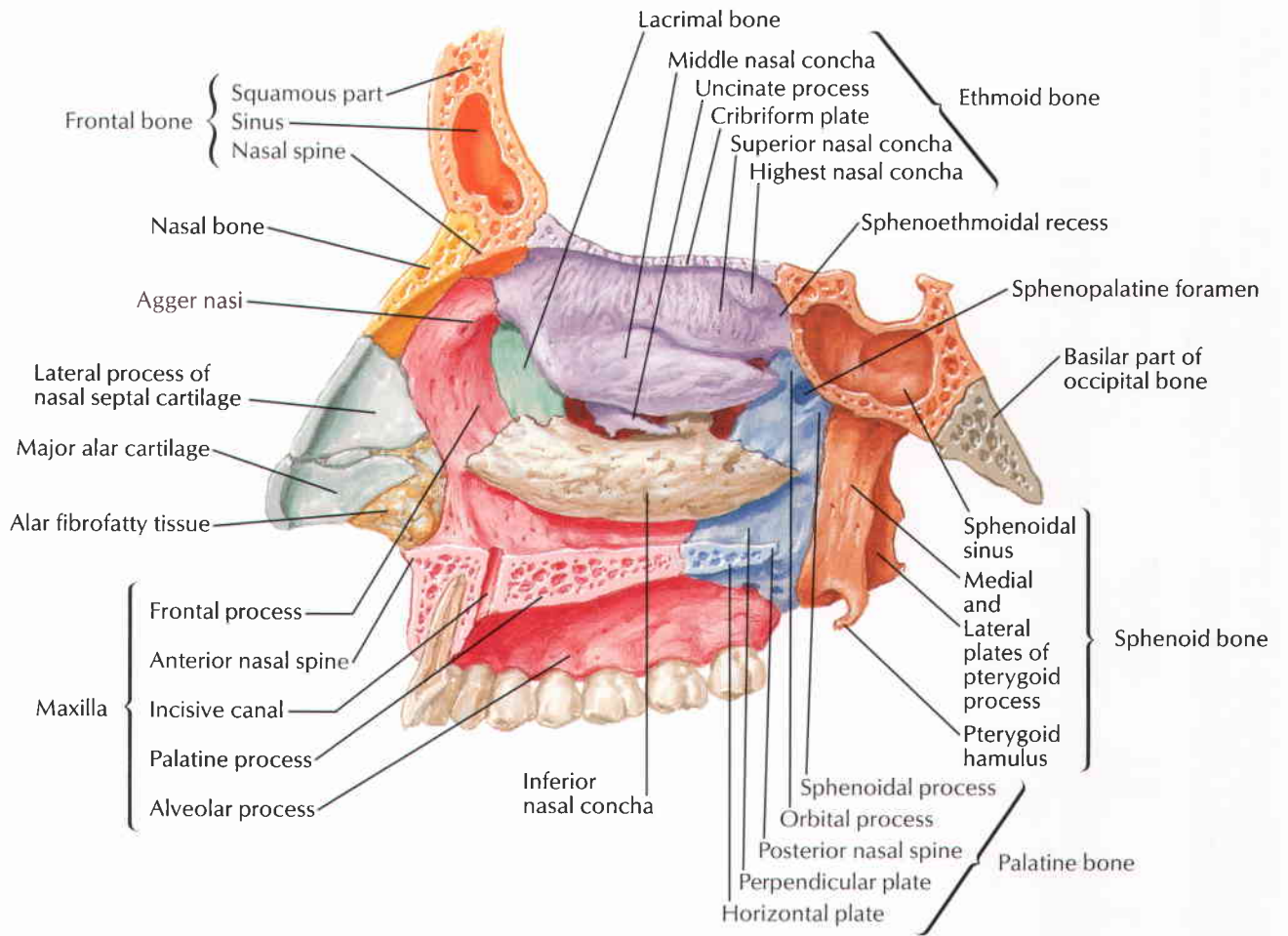

F. Netter M.D.

Medial Wall of Nasal Cavity (Nasal Septum)

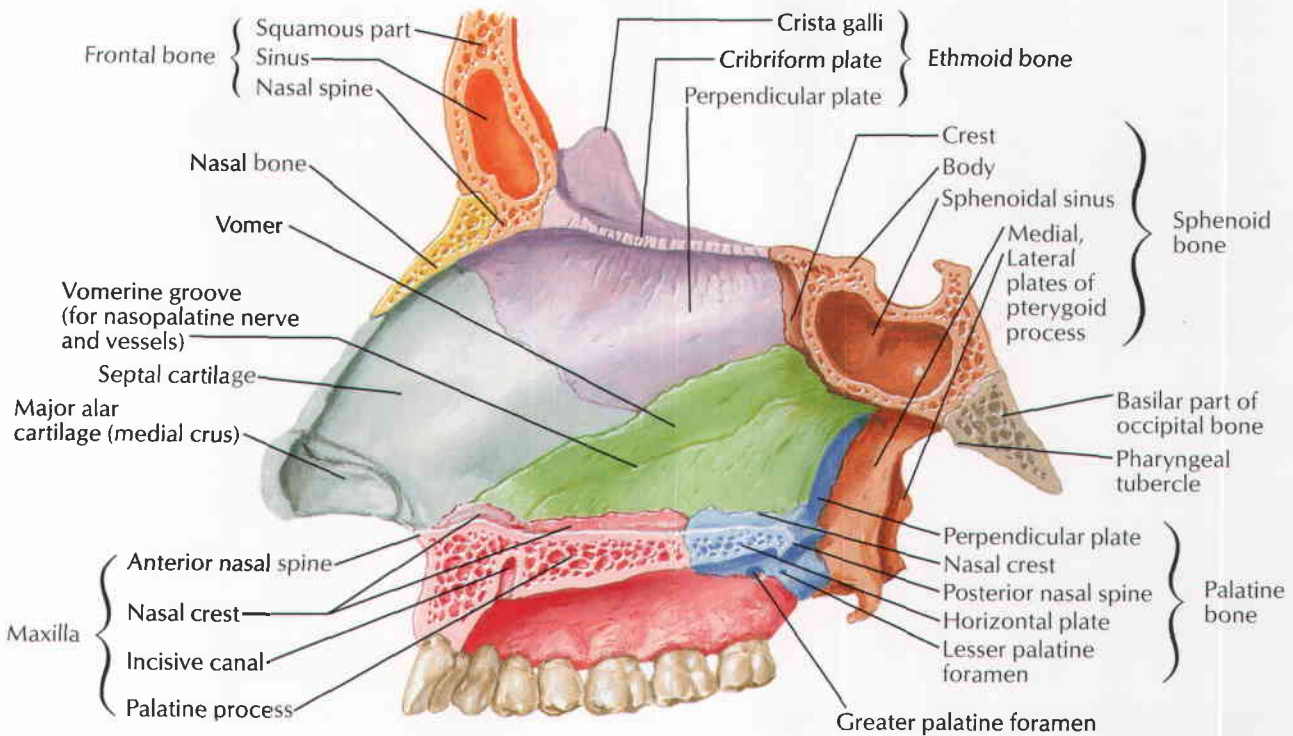
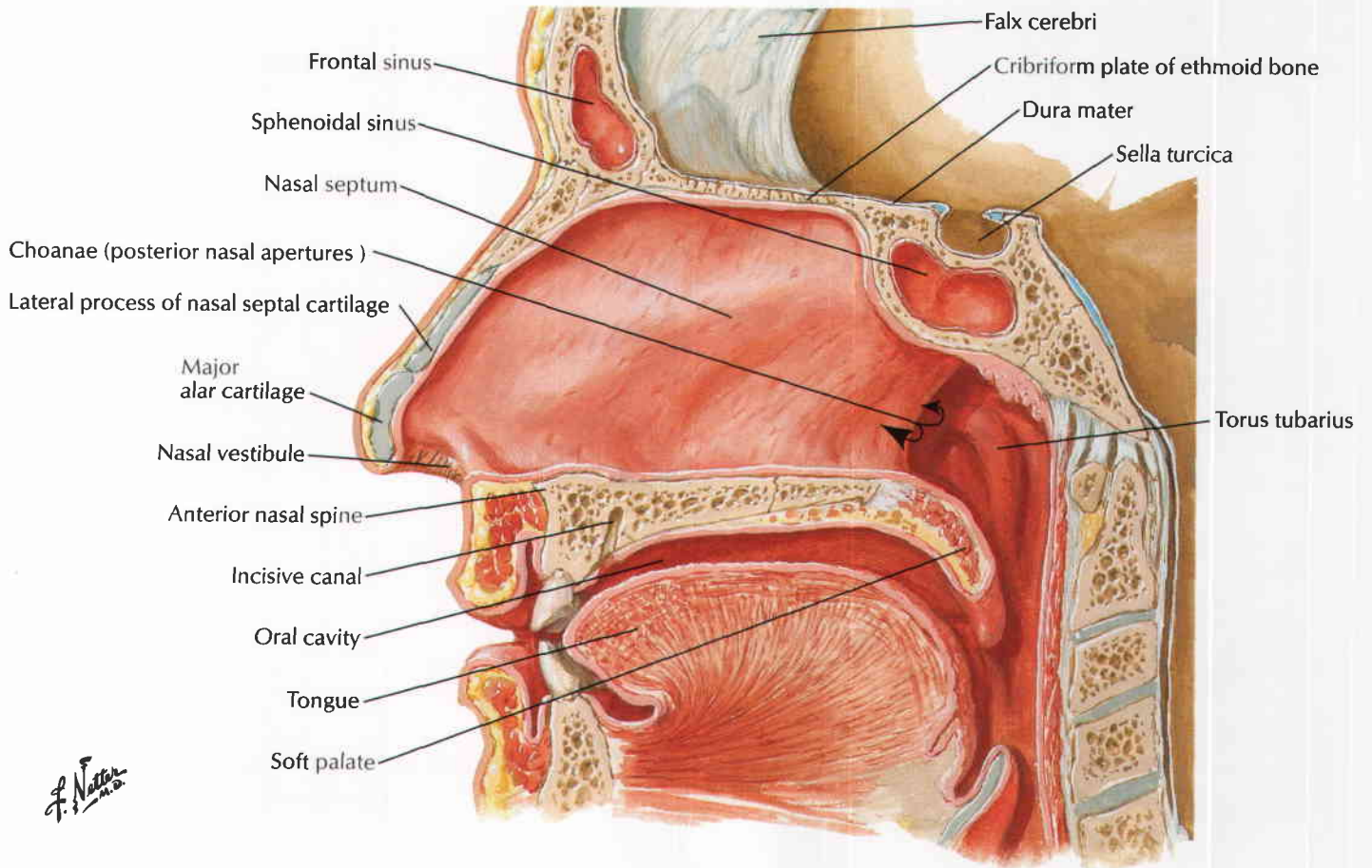

Maxillary Artery

See also Plate 34

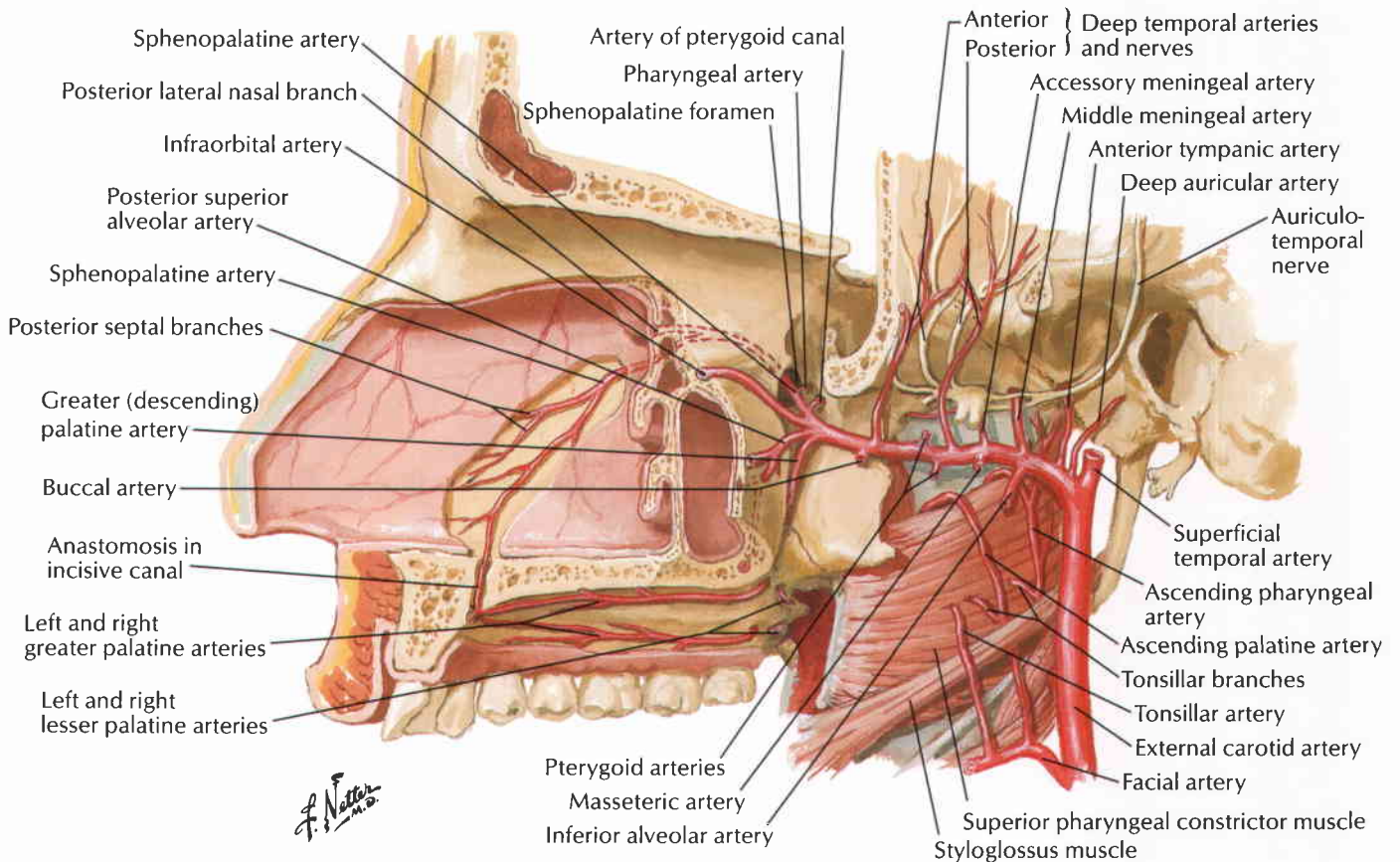
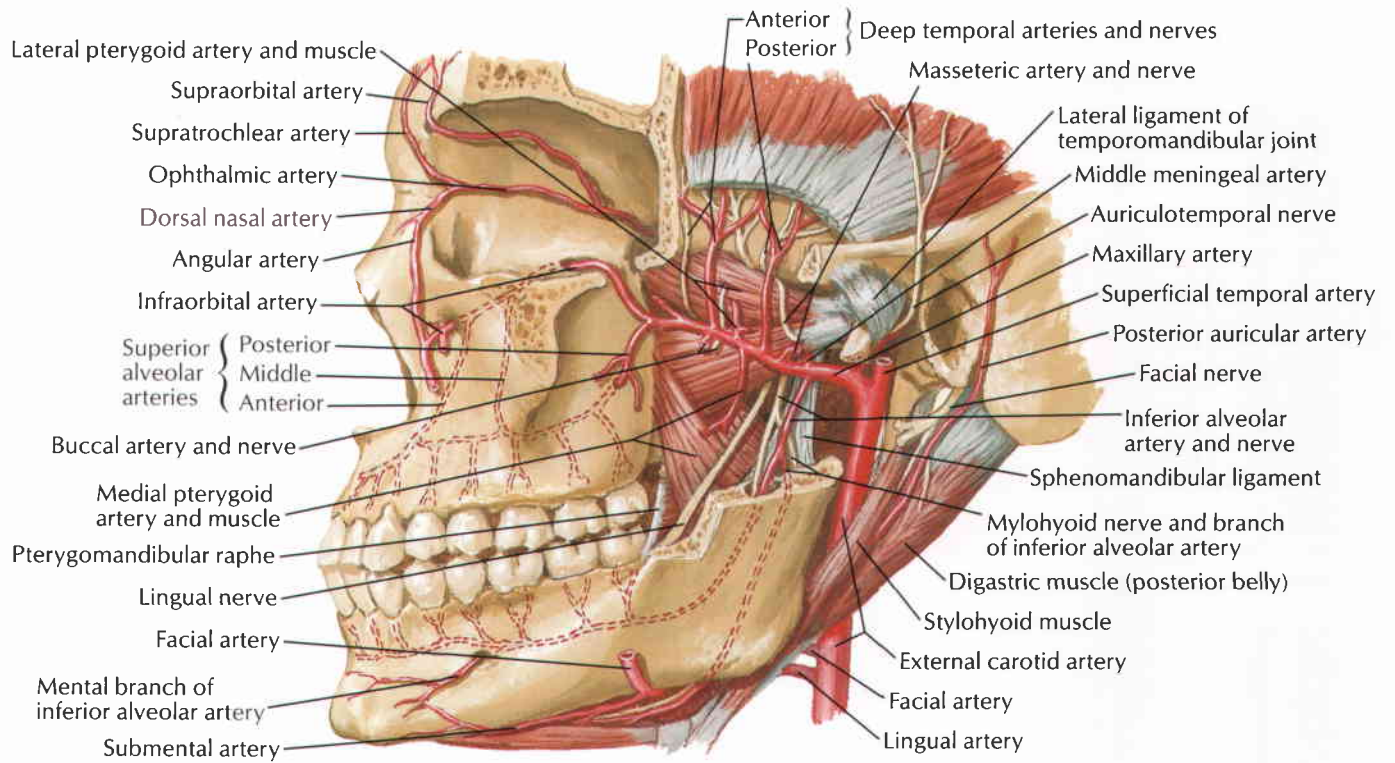

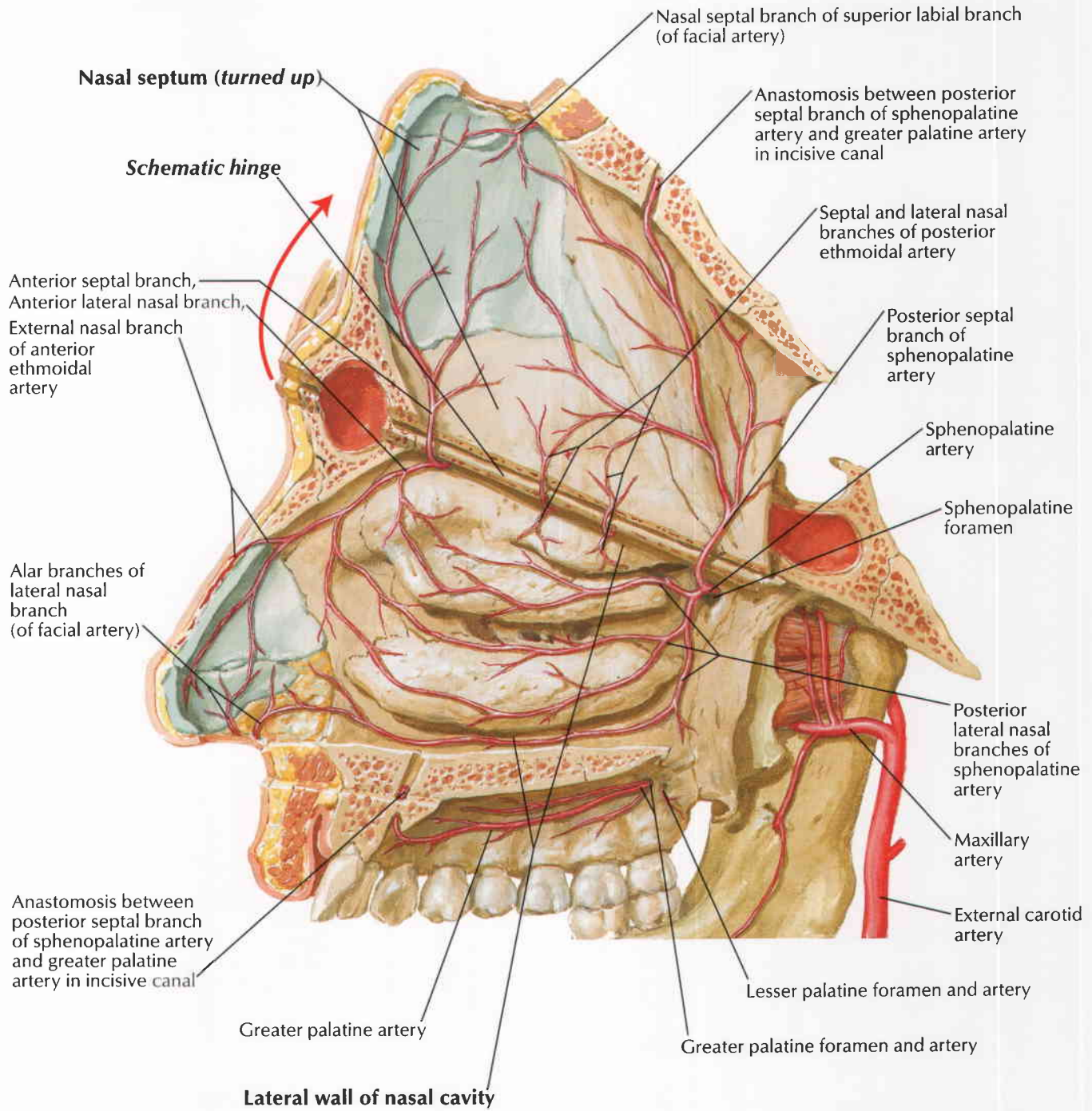

F. Netter M.D.

Nerves of Nasal Cavity: Nasal Septum Turned Up

See also Plates 44, 45, 119

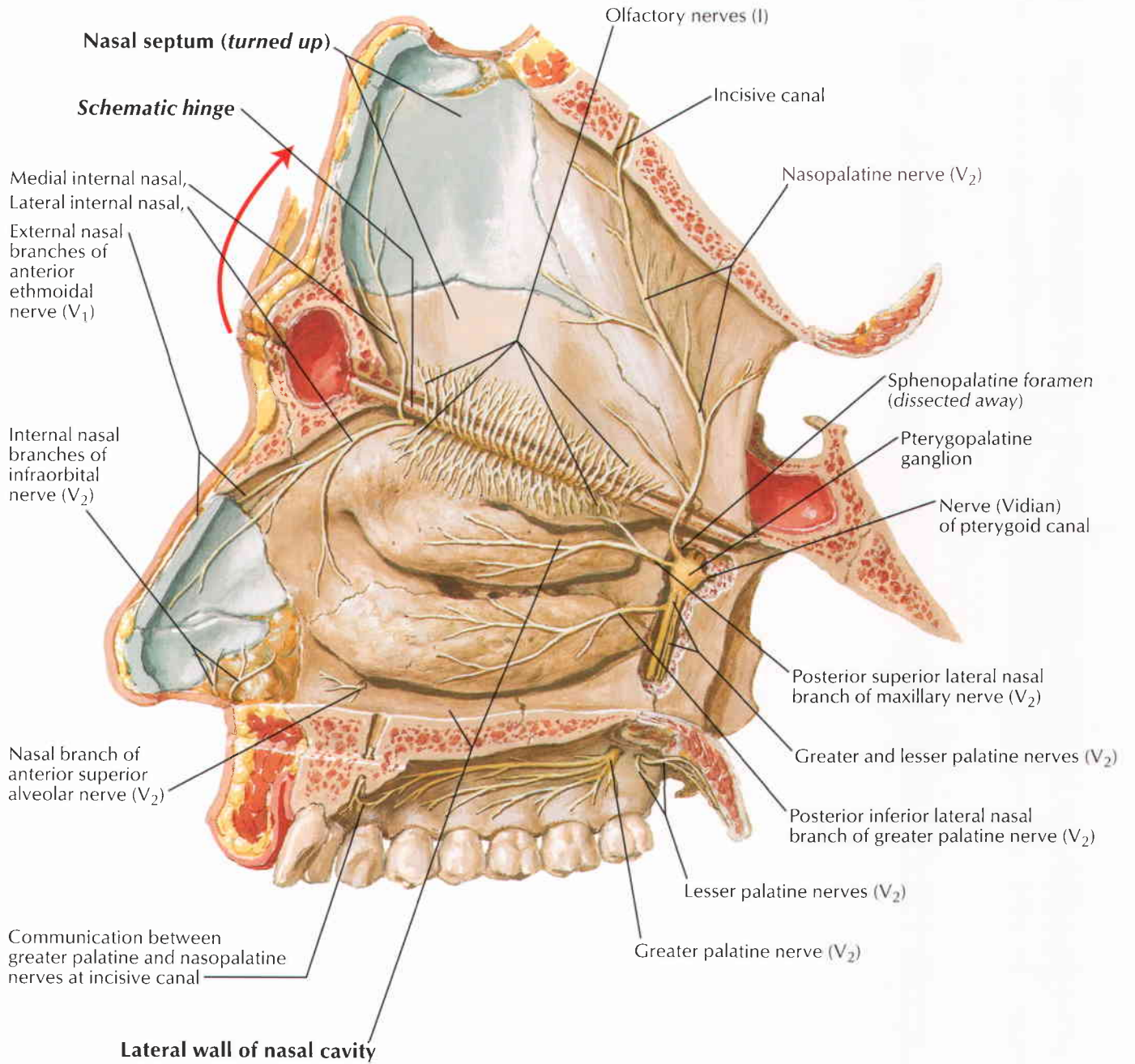

F. Netter M.D.

See also Plate 119

Distribution of olfactory mucosa (shaded blue)

Lateral wall of nasal cavity

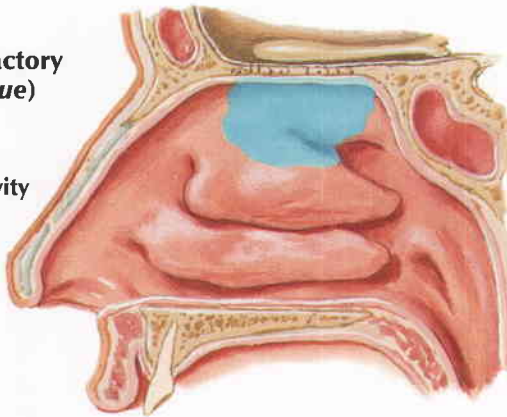

Nasal septum

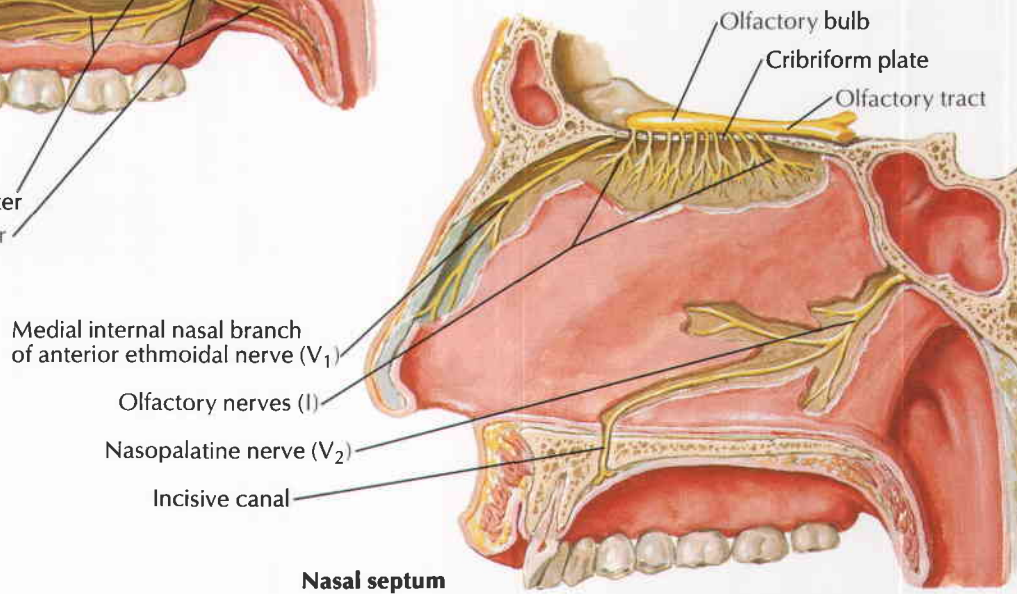
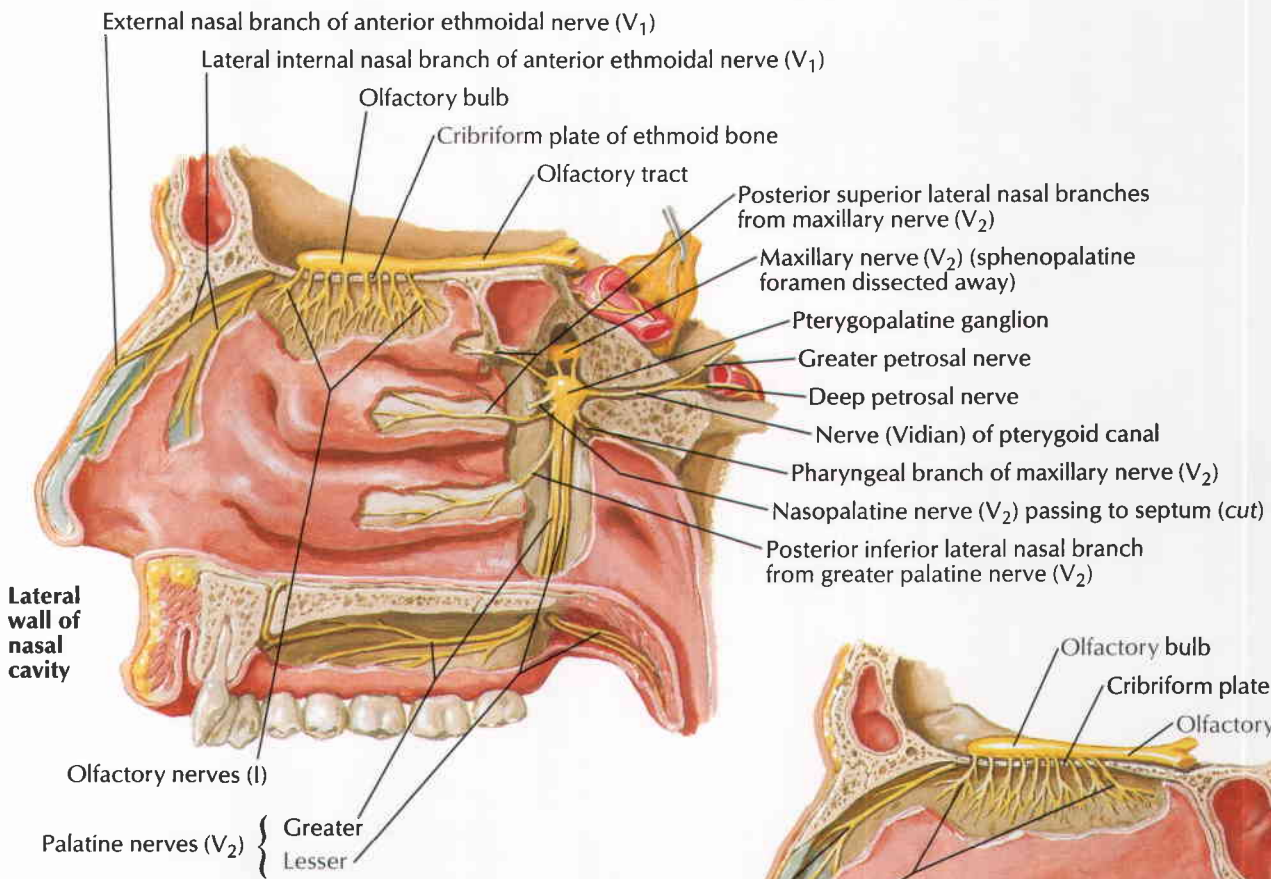
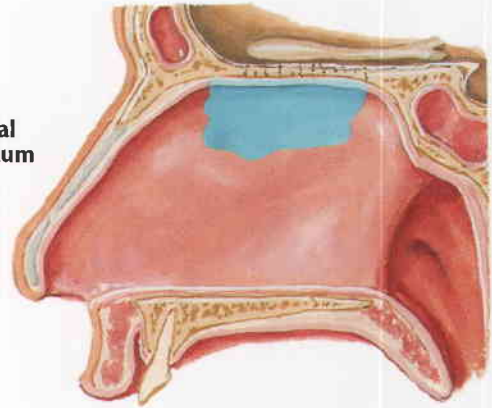

F. Netter M.D.

1 Autonomic Innervation of Nasal Cavity

See also Plates 122, 131, 133

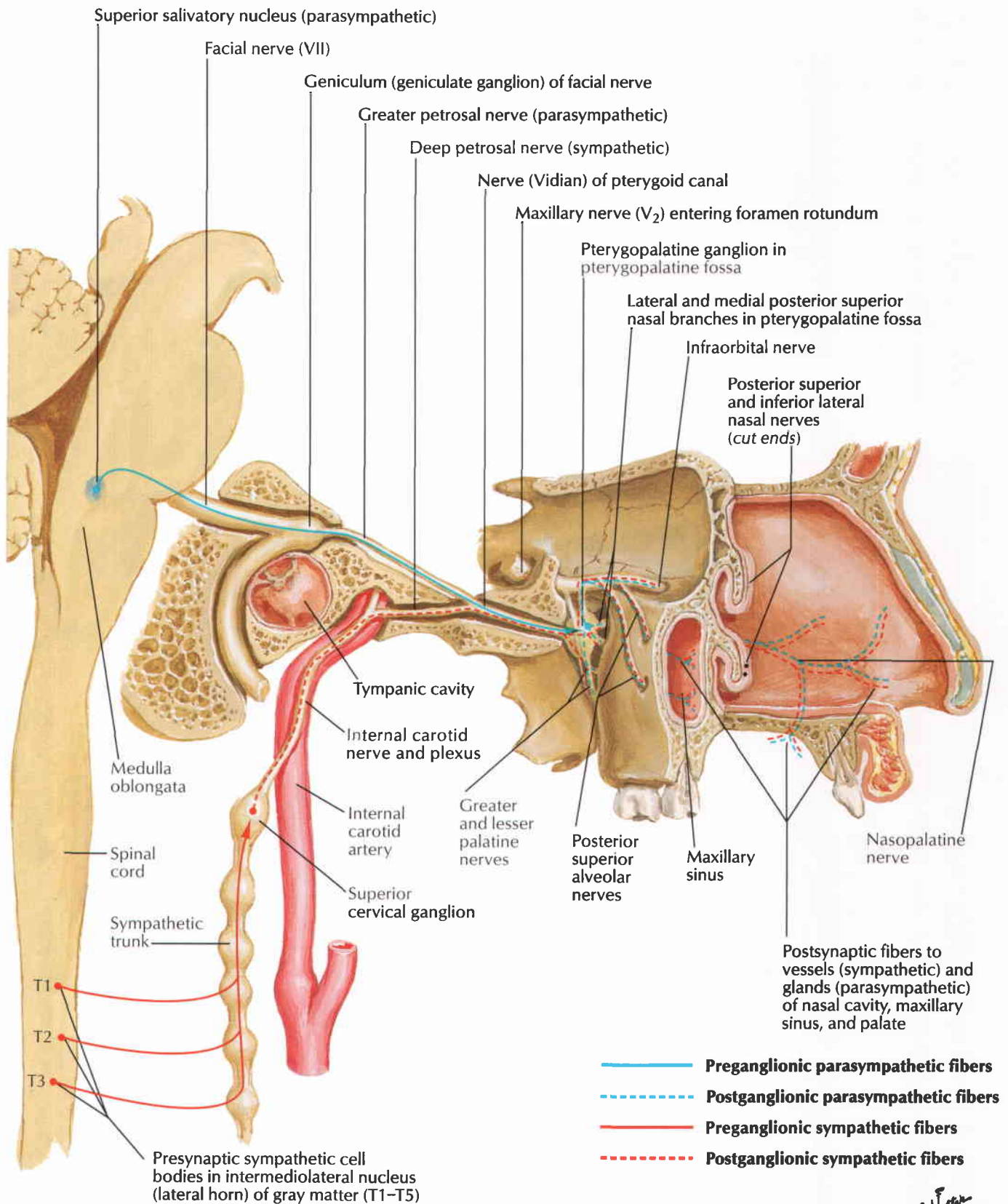

F. Netter M.D.

Ophthalmic (V₁) and Maxillary (V₂) Nerves

See also Plate 122

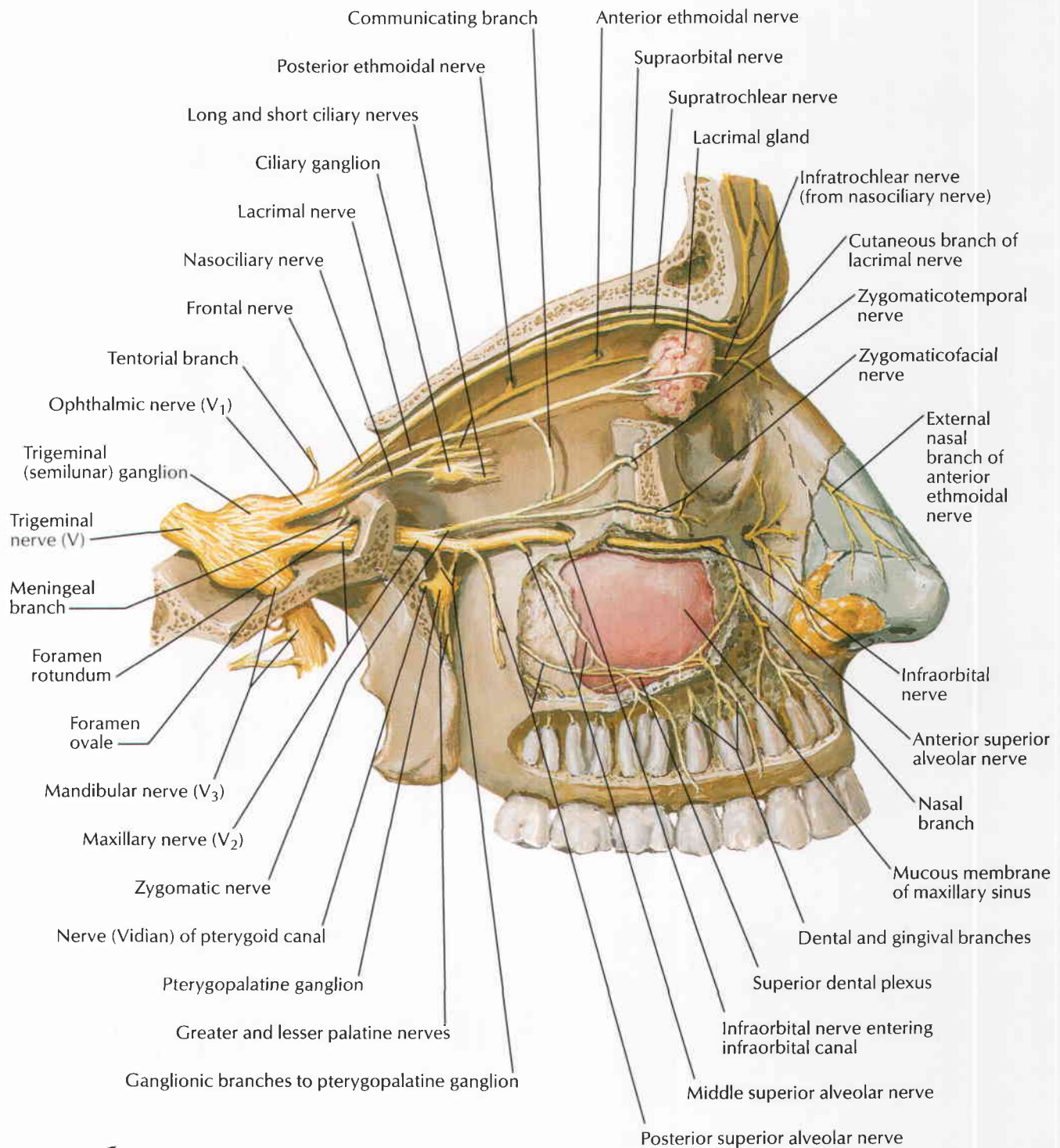

F. Netter M.D.

Mandibular Nerve (V₃)

See also Plates 71, 122

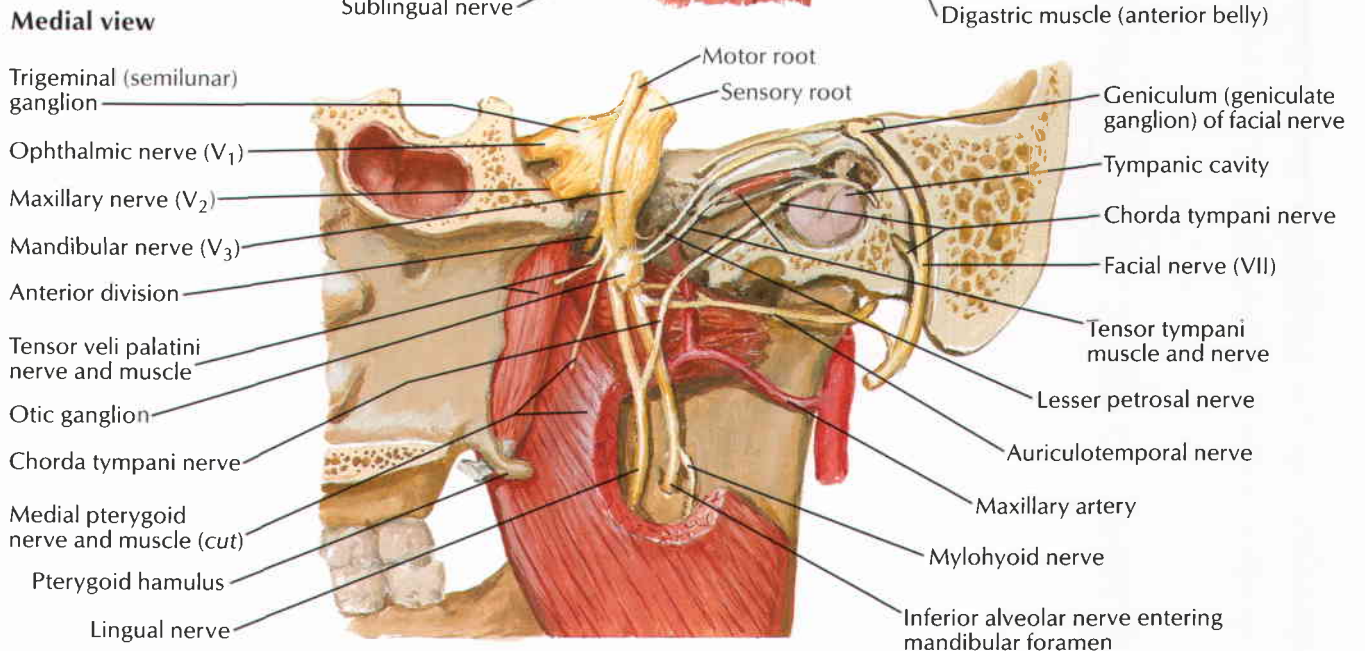
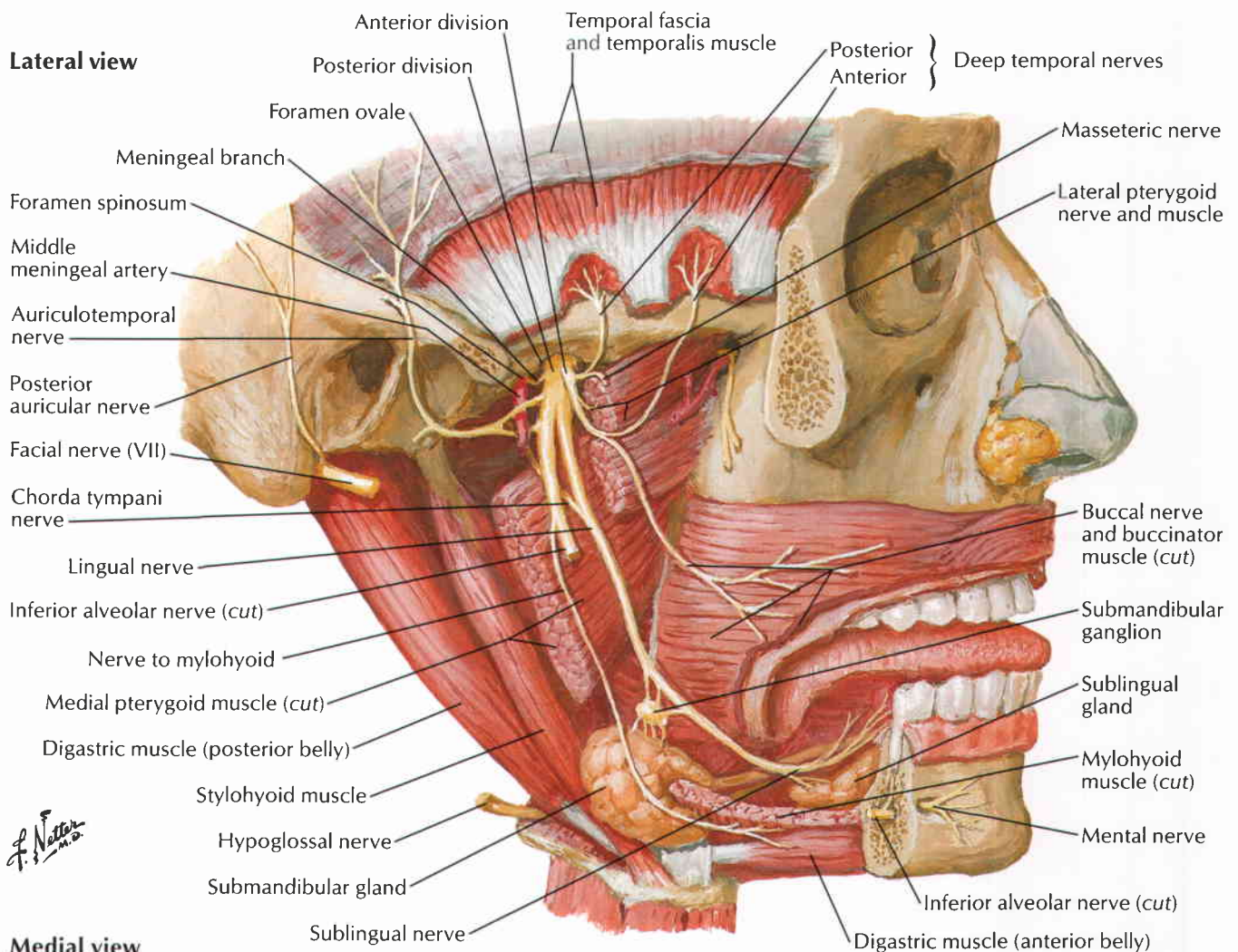

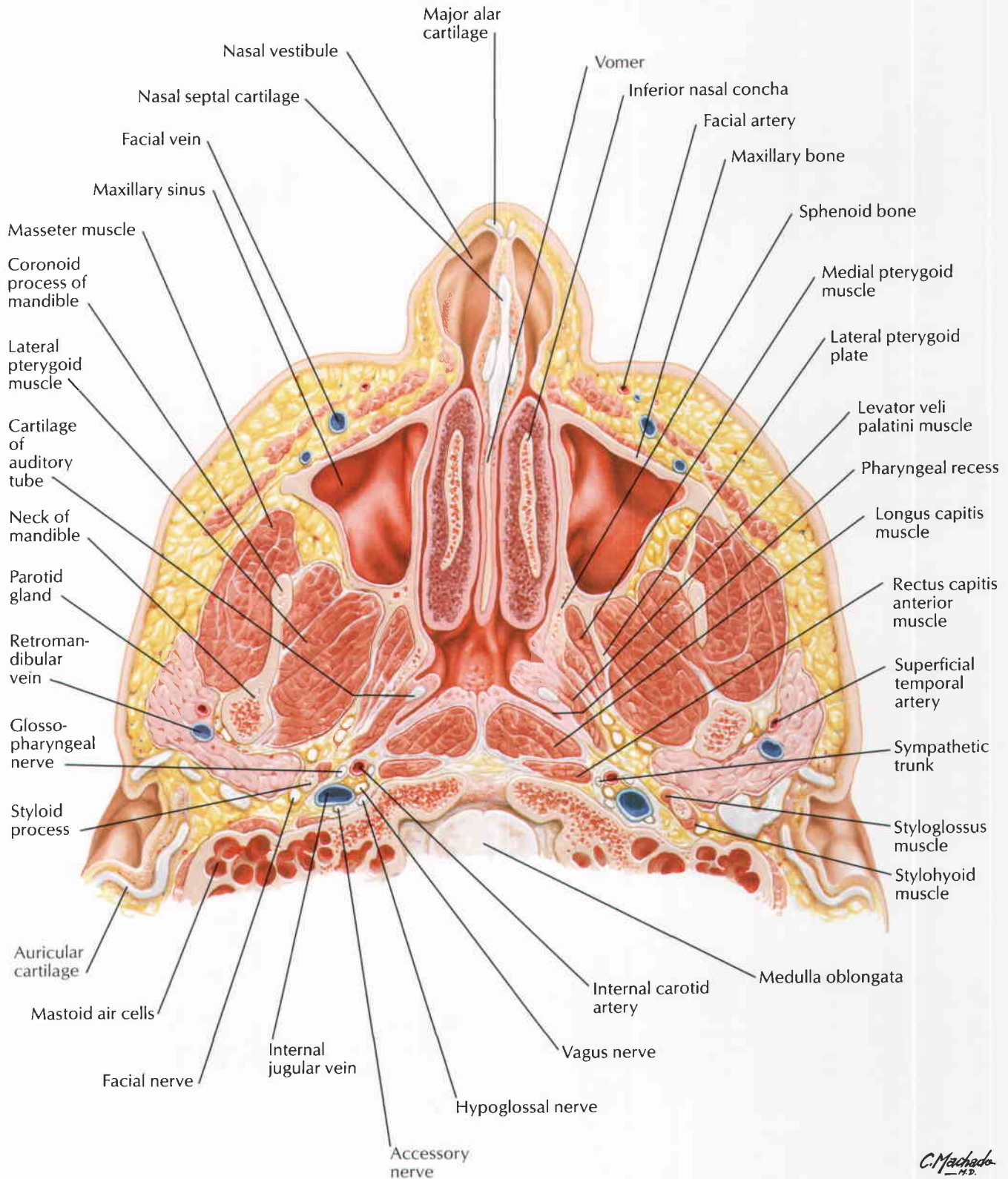

Paranasal Sinuses

Coronal section

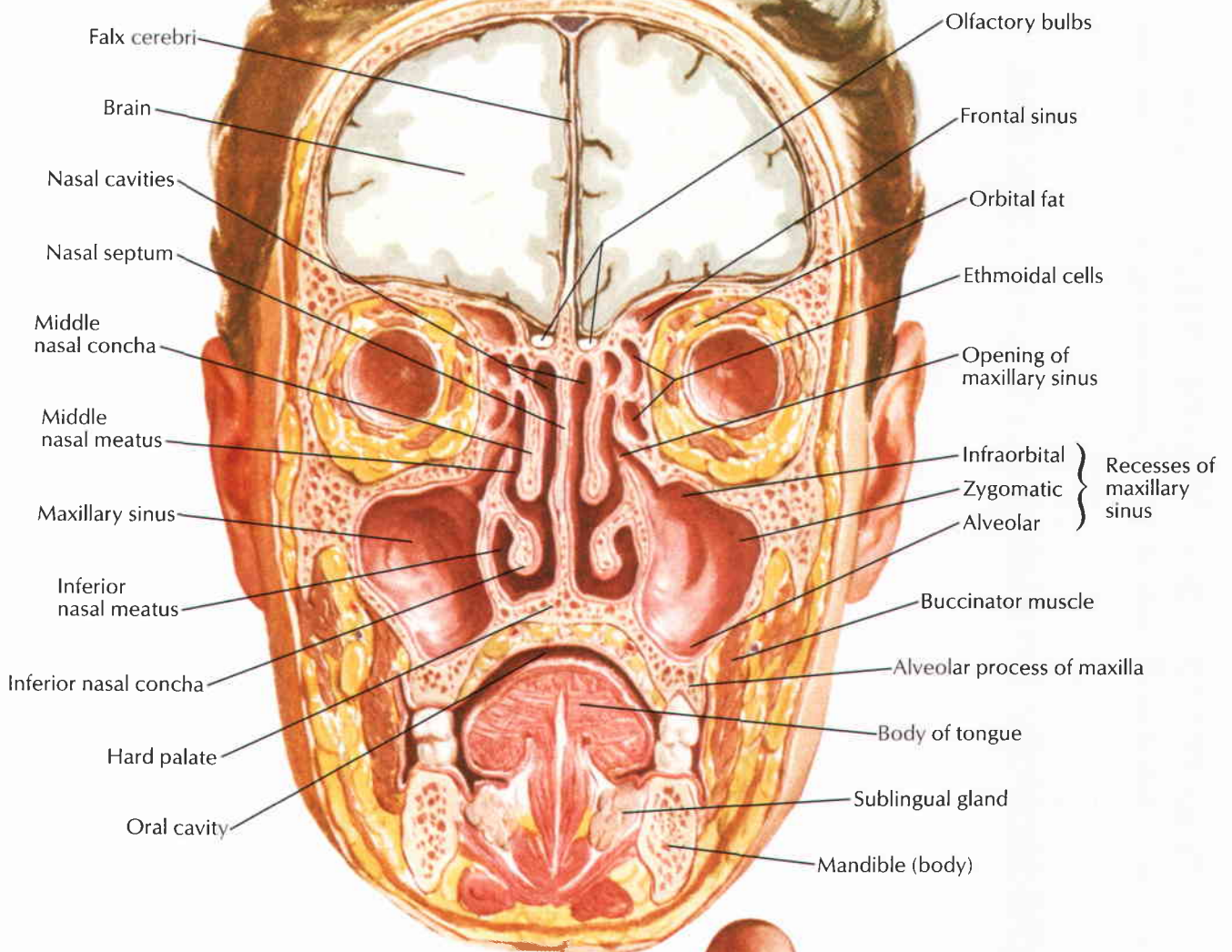

Horizontal section

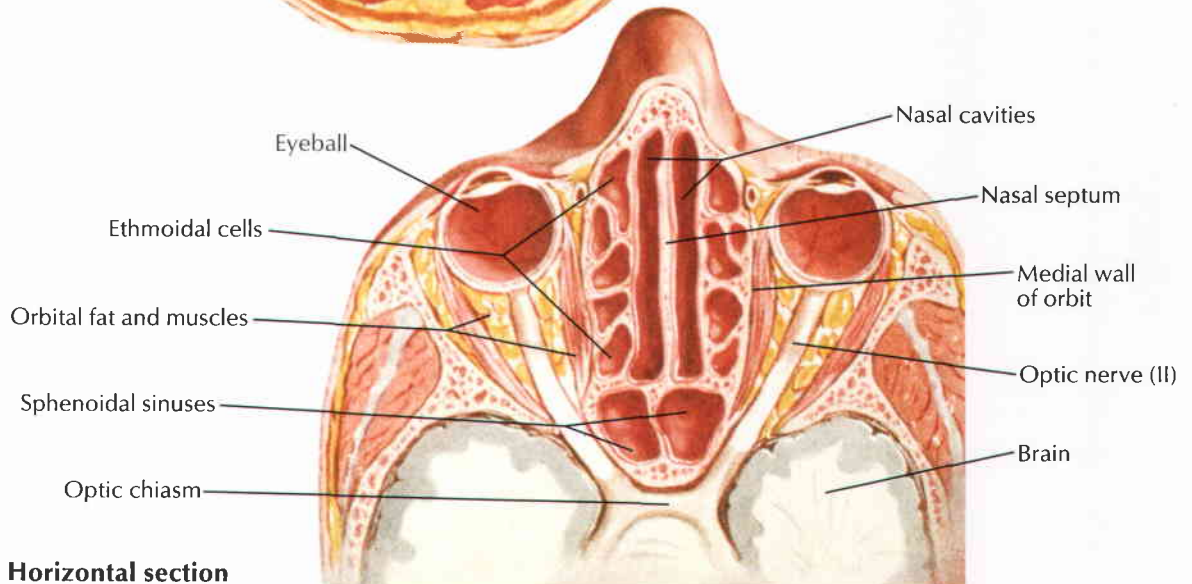

F. Netter M.D.

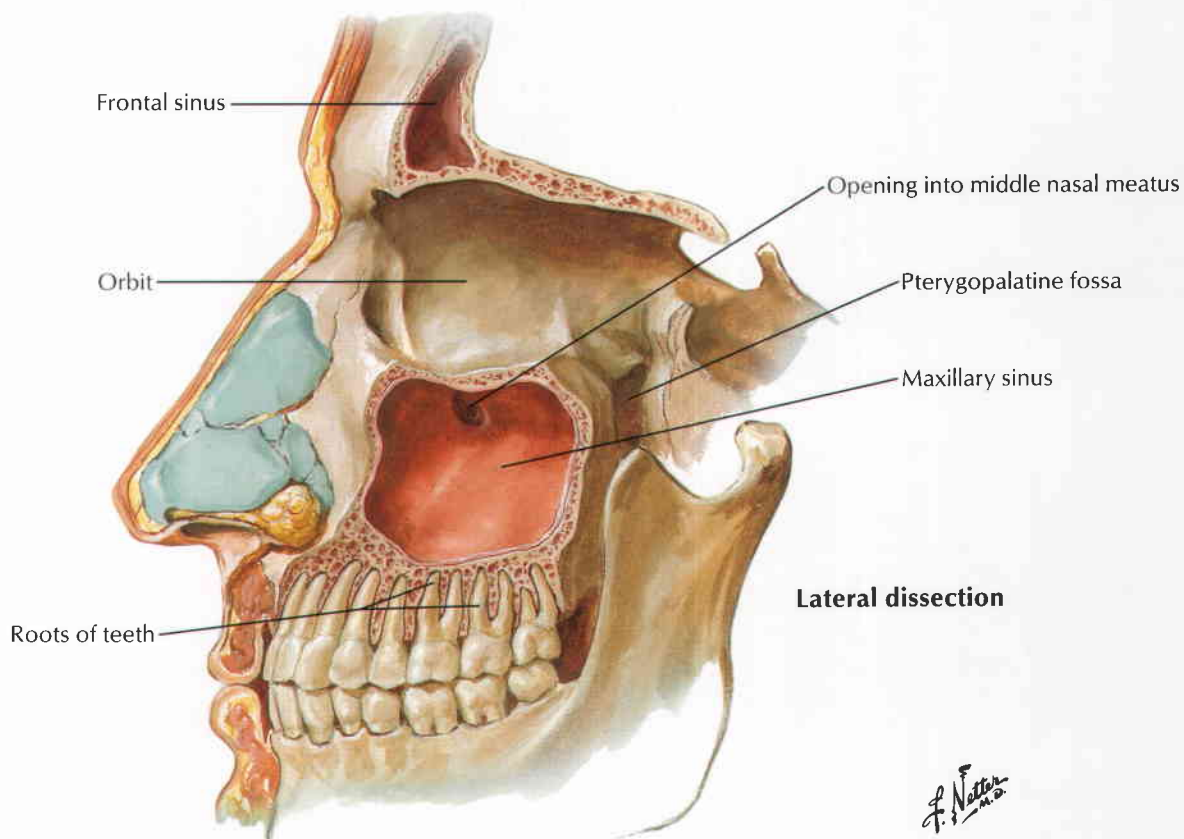
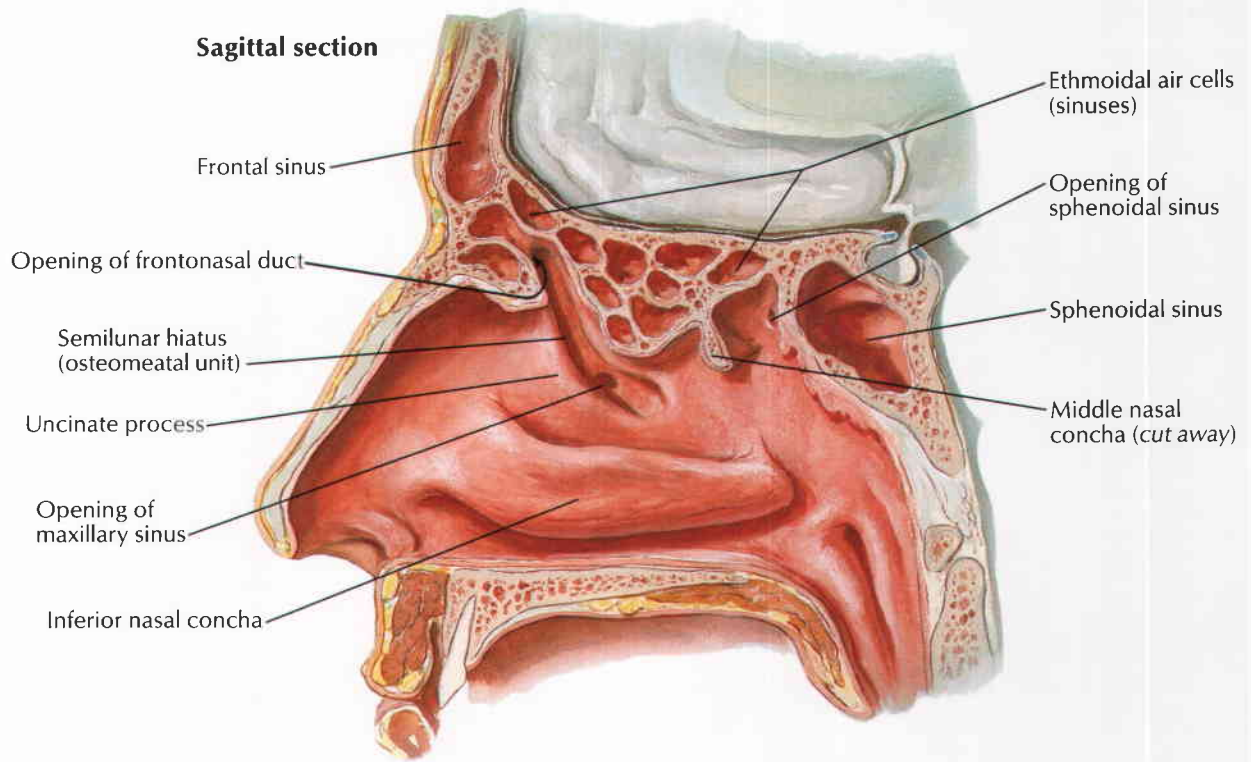

Paranasal Sinuses: Changes with Age

Bones of nasal cavity and paranasal sinuses at birth

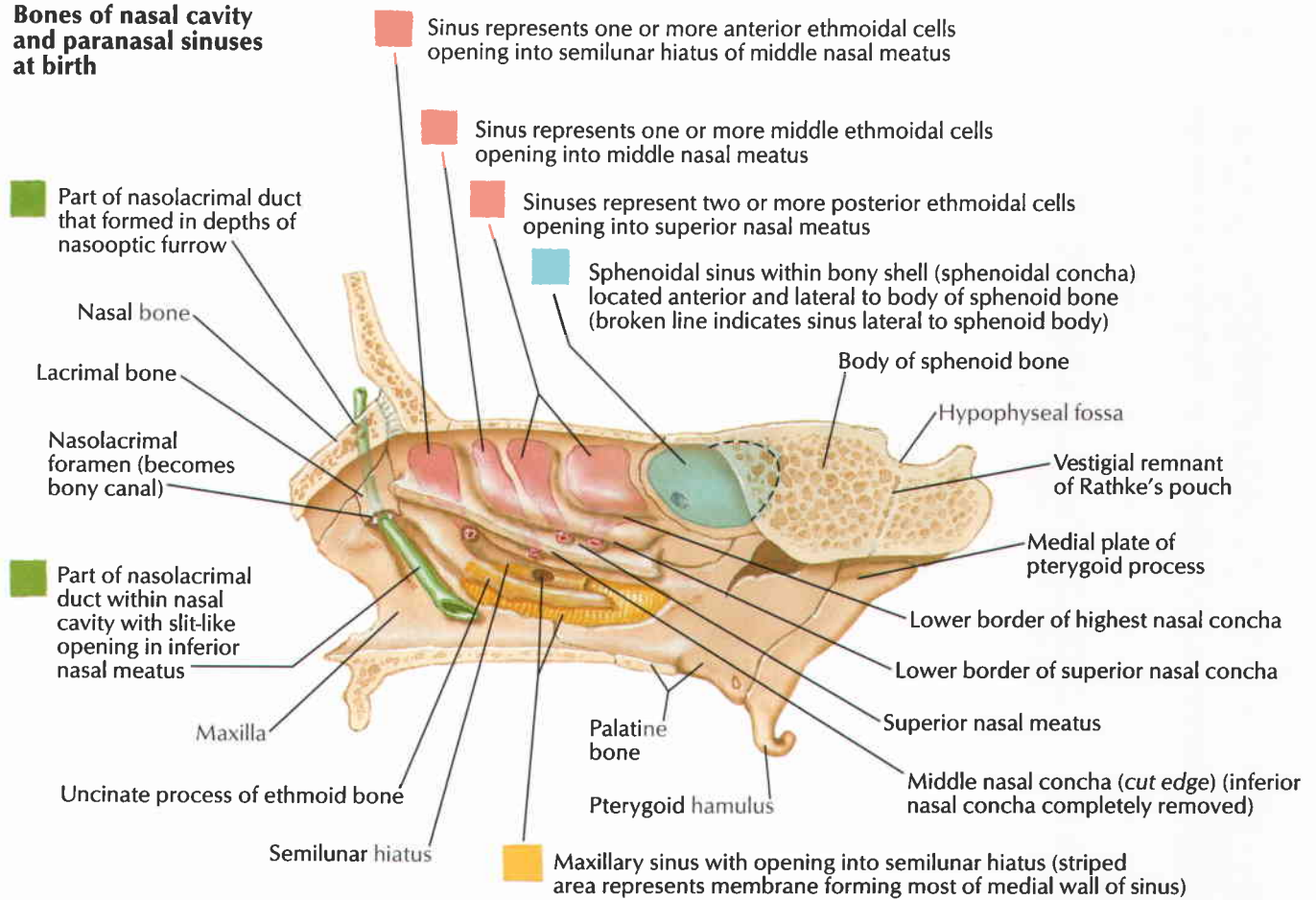

Growth of frontal and maxillary sinuses throughout life

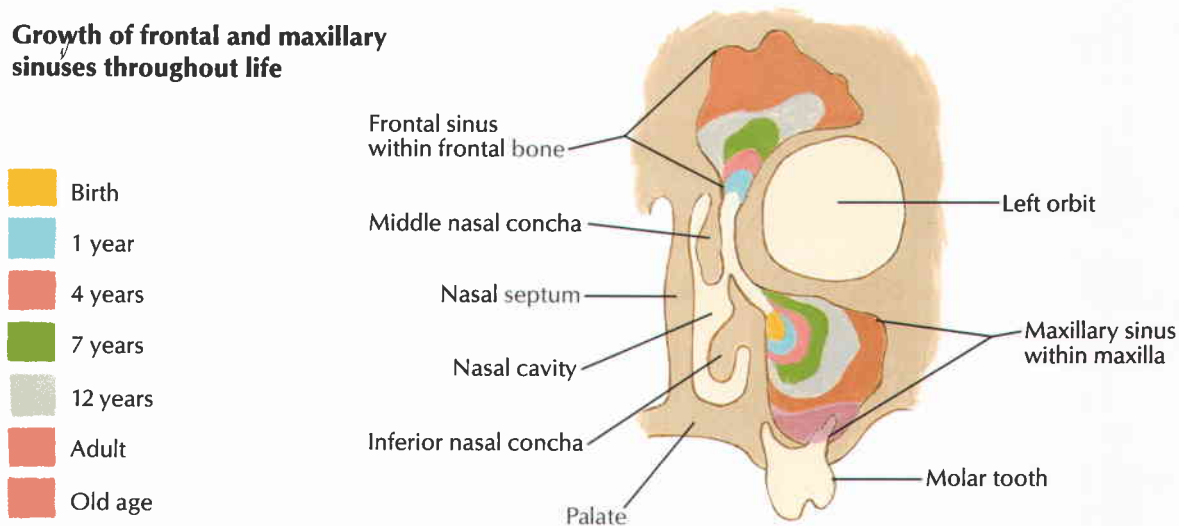

F. Netter M.D.

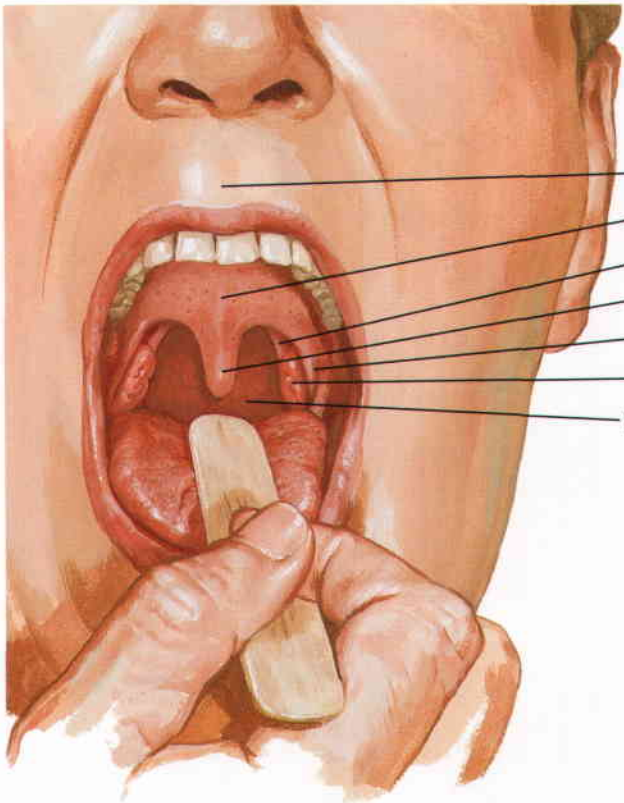

- Philtrum of lip
- Soft palate
- Palatopharyngeal arch
- Uvula
- Palatoglossal arch
- Palatine tonsil
- Posterior wall of pharynx

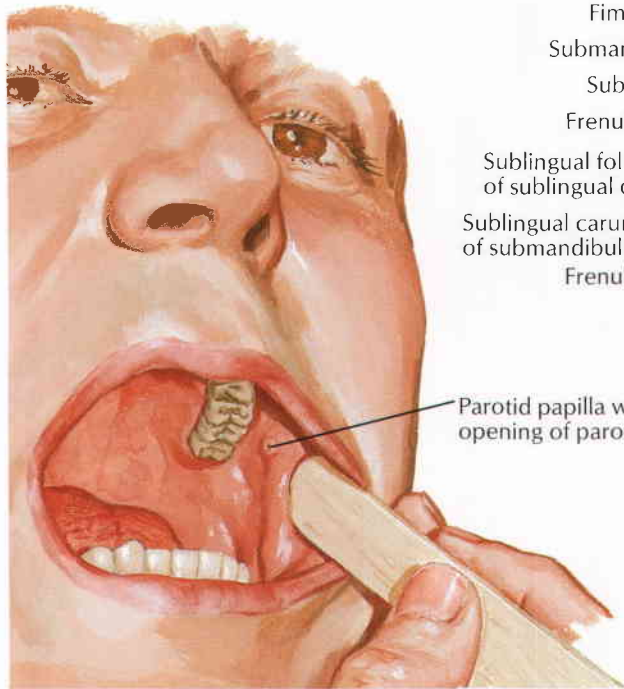

- Frenulum of upper lip
- Lingual minor salivary gland
- Deep lingual artery and veins and lingual nerve
- Fimbriated fold
- Submandibular duct
- Sublingual gland
- Frenulum of tongue
- Sublingual fold with openings of sublingual ducts
- Sublingual caruncle with opening of submandibular duct
- Frenulum of lower lip
- Parotid papilla with opening of parotid duct

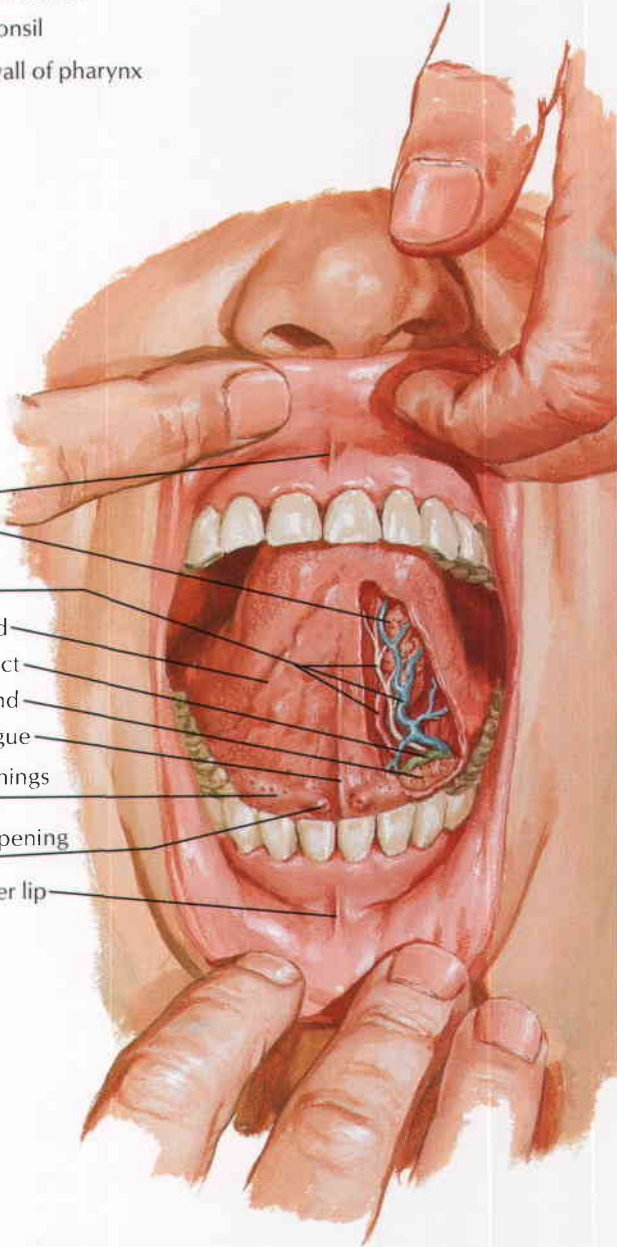

F. Netter M.D.

Roof of Mouth

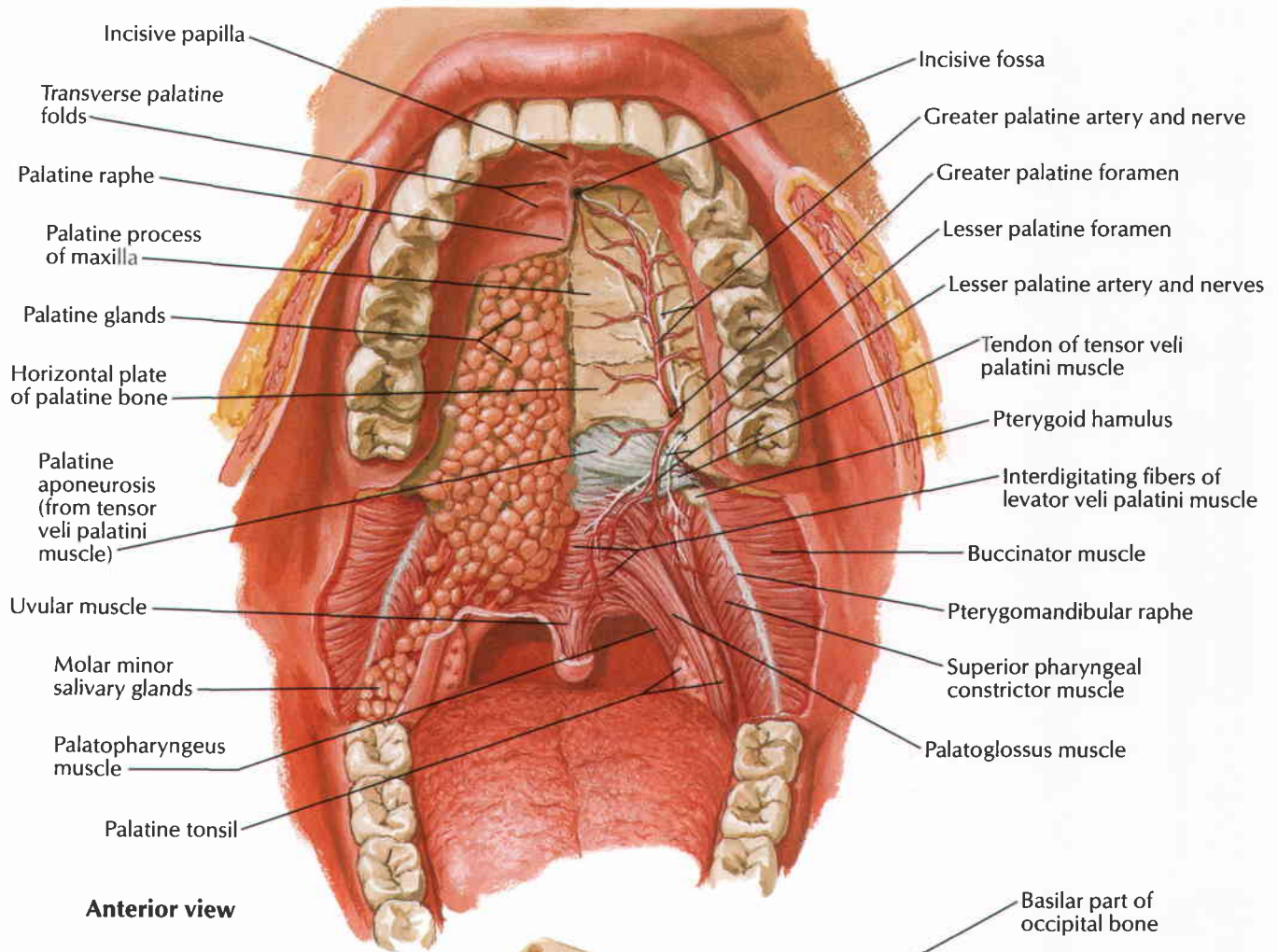

Anterior view

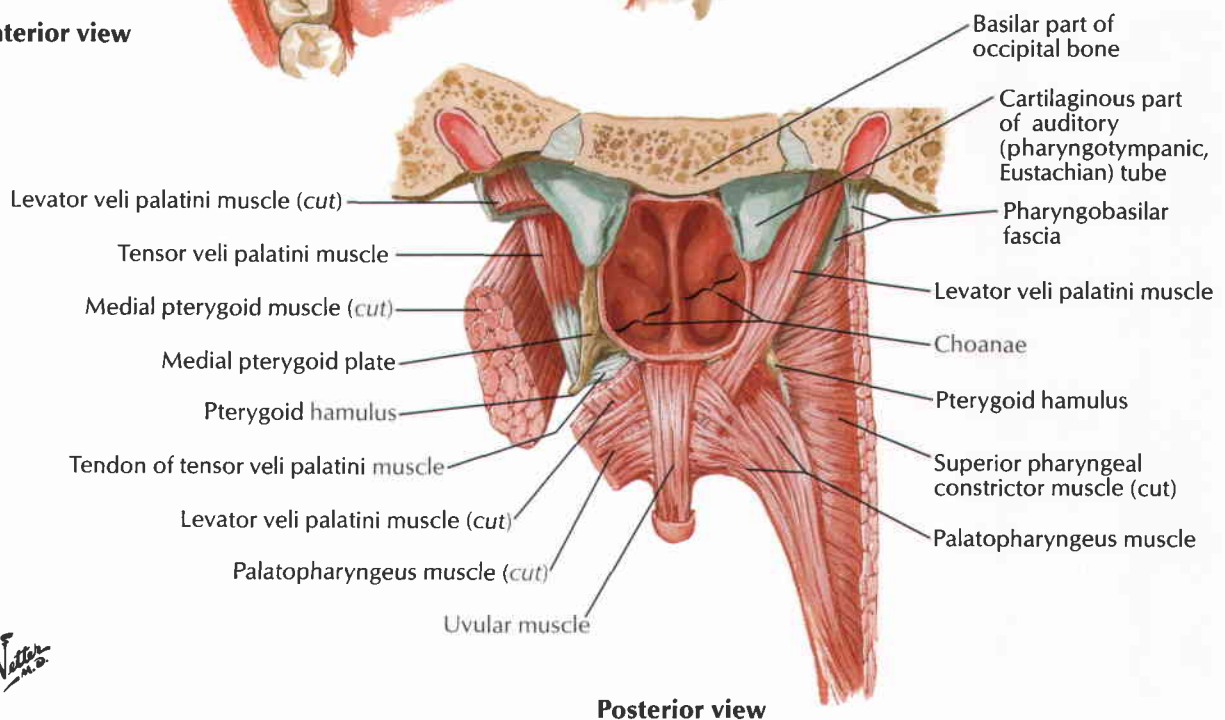

Posterior view

F. Netter M.D.

See also Plate 29

Lateral, slightly inferior view

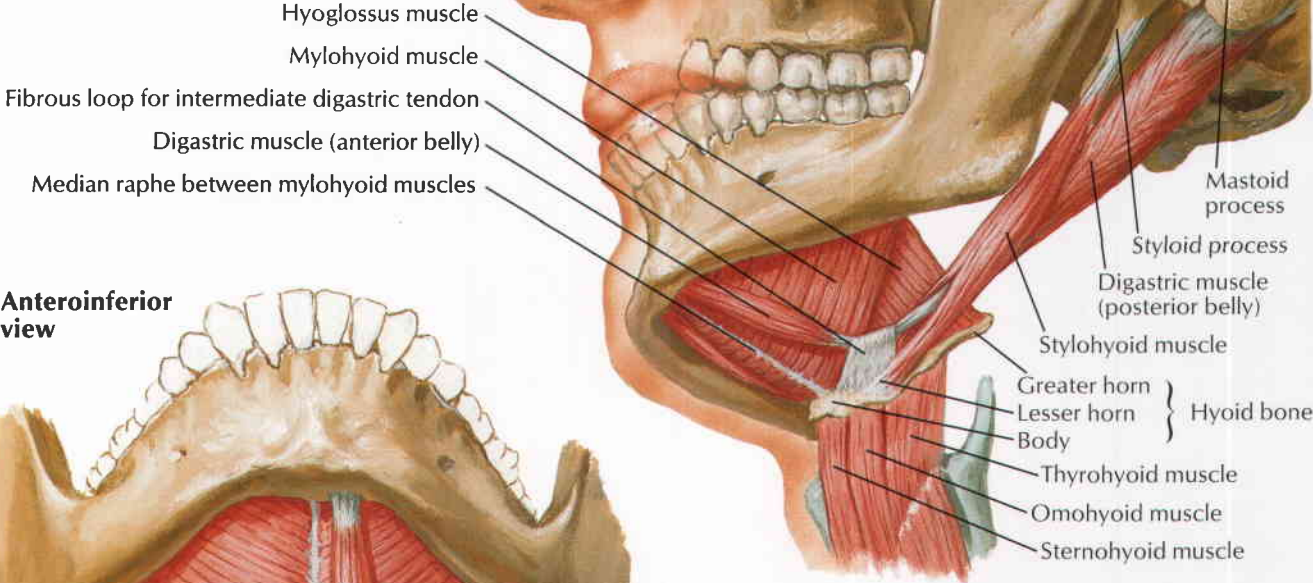

Anteroinferior view

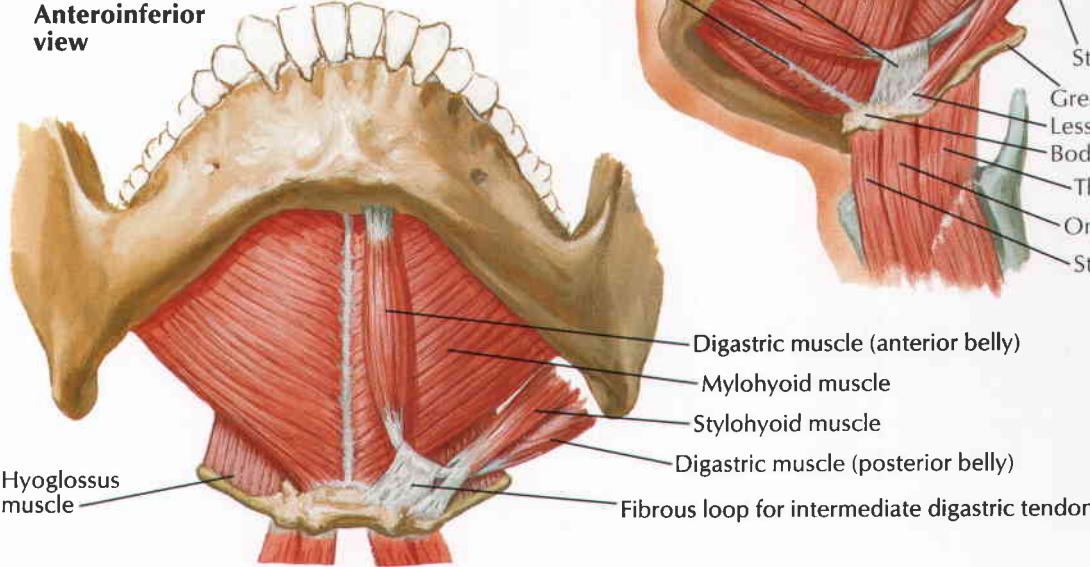

Posterosuperior view

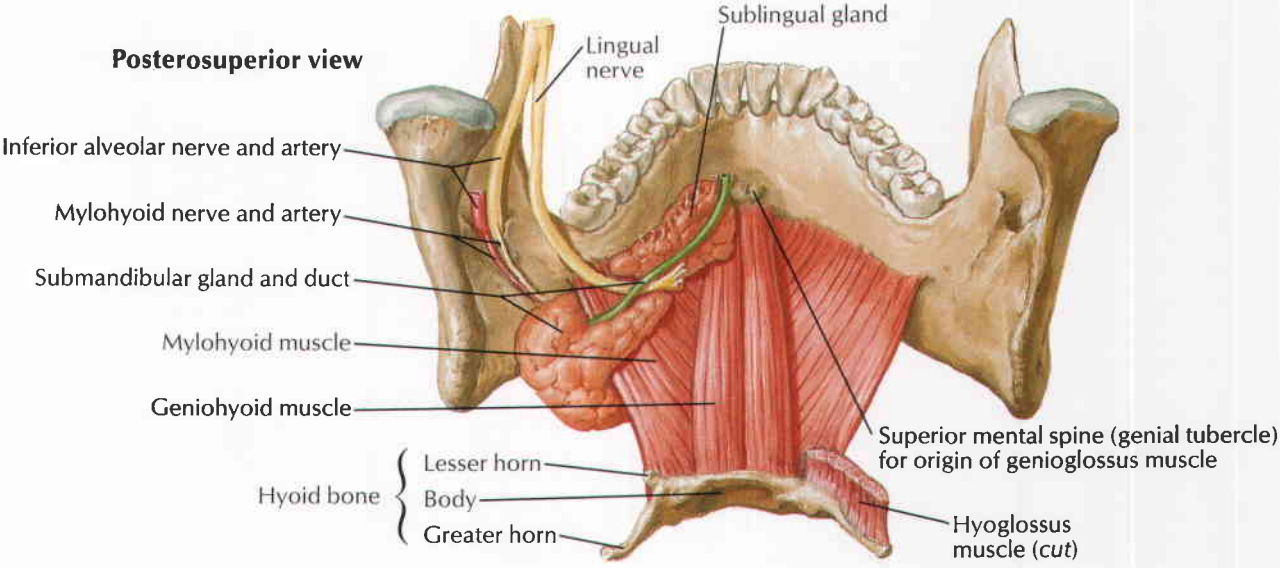

F. Netter M.D.

Muscles Involved in Mastication

For facial muscles see **Plate 26**

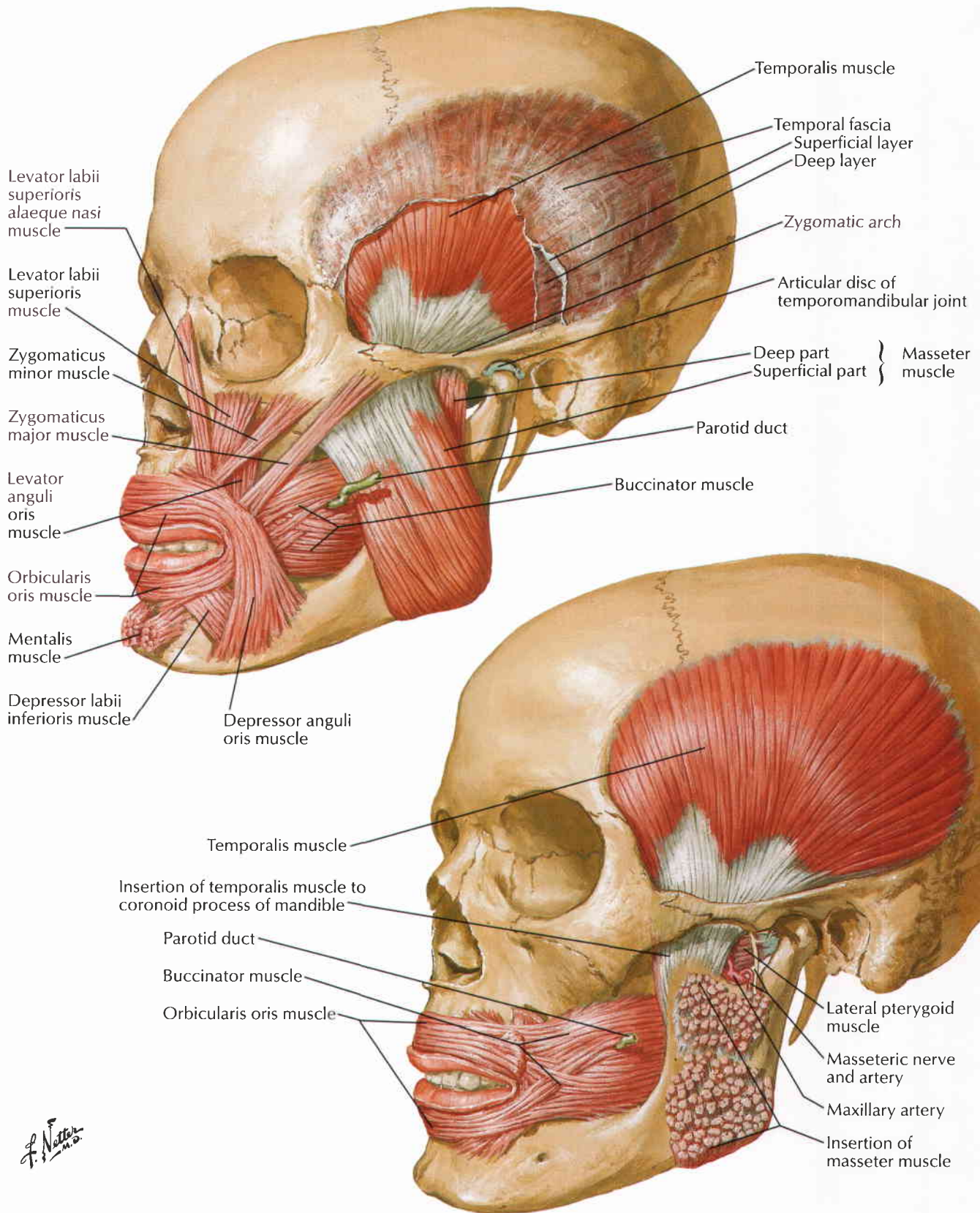

F. Netter M.D.

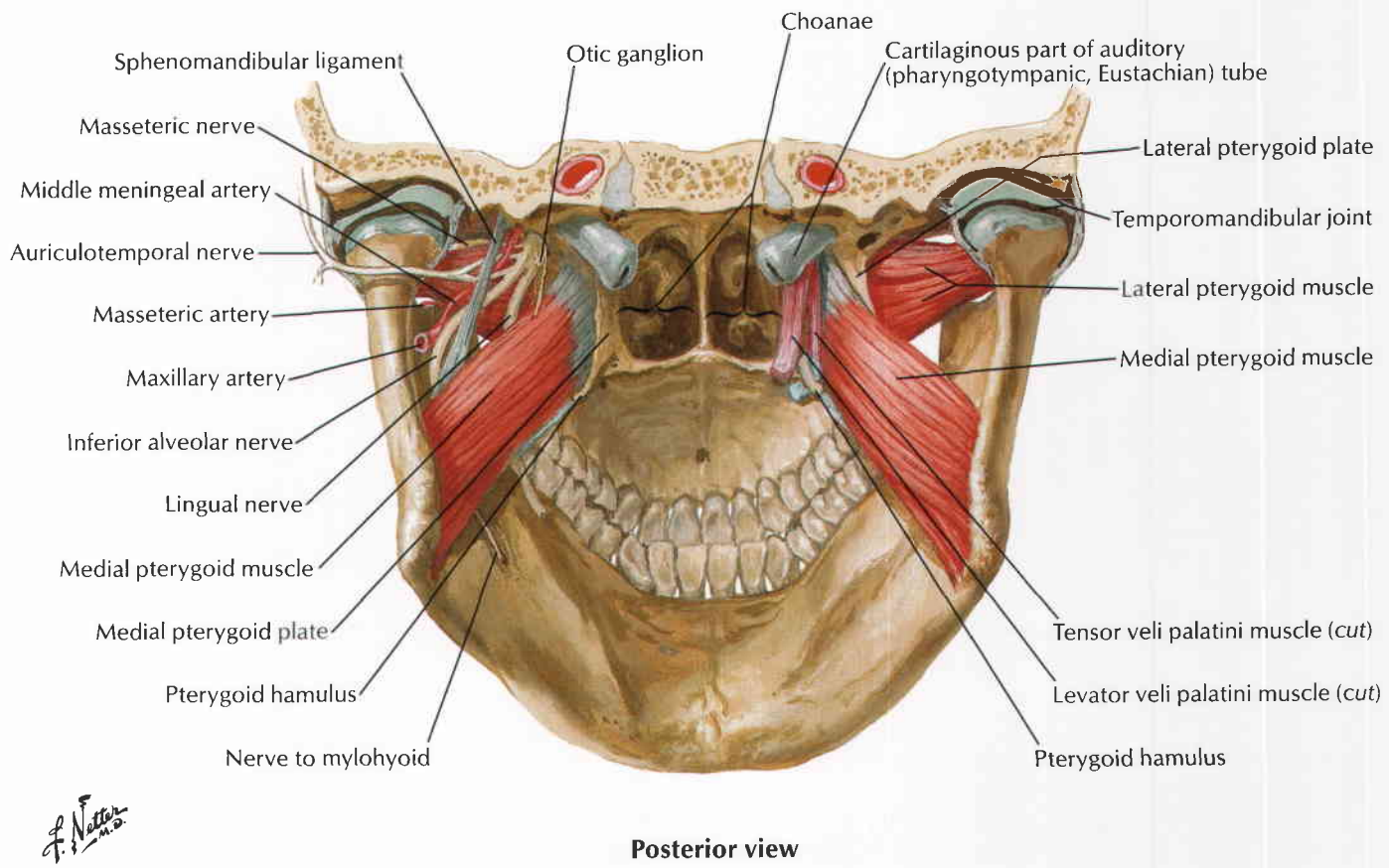
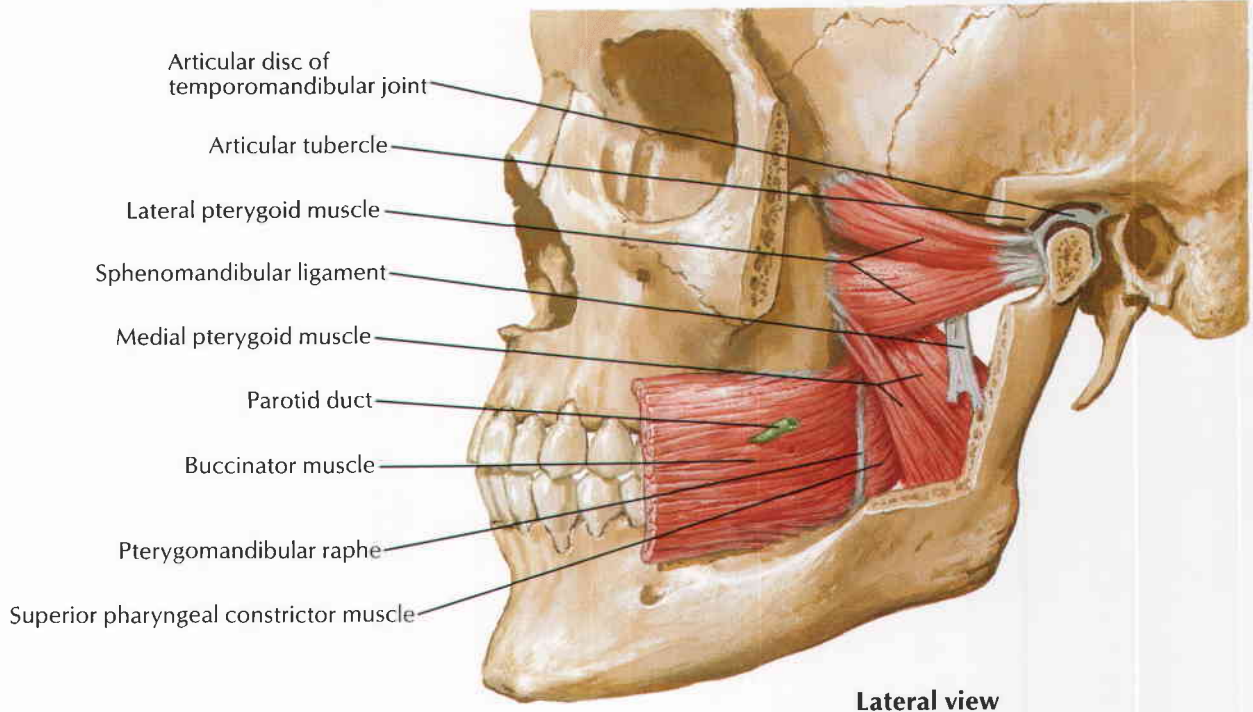

F. Netter M.D.

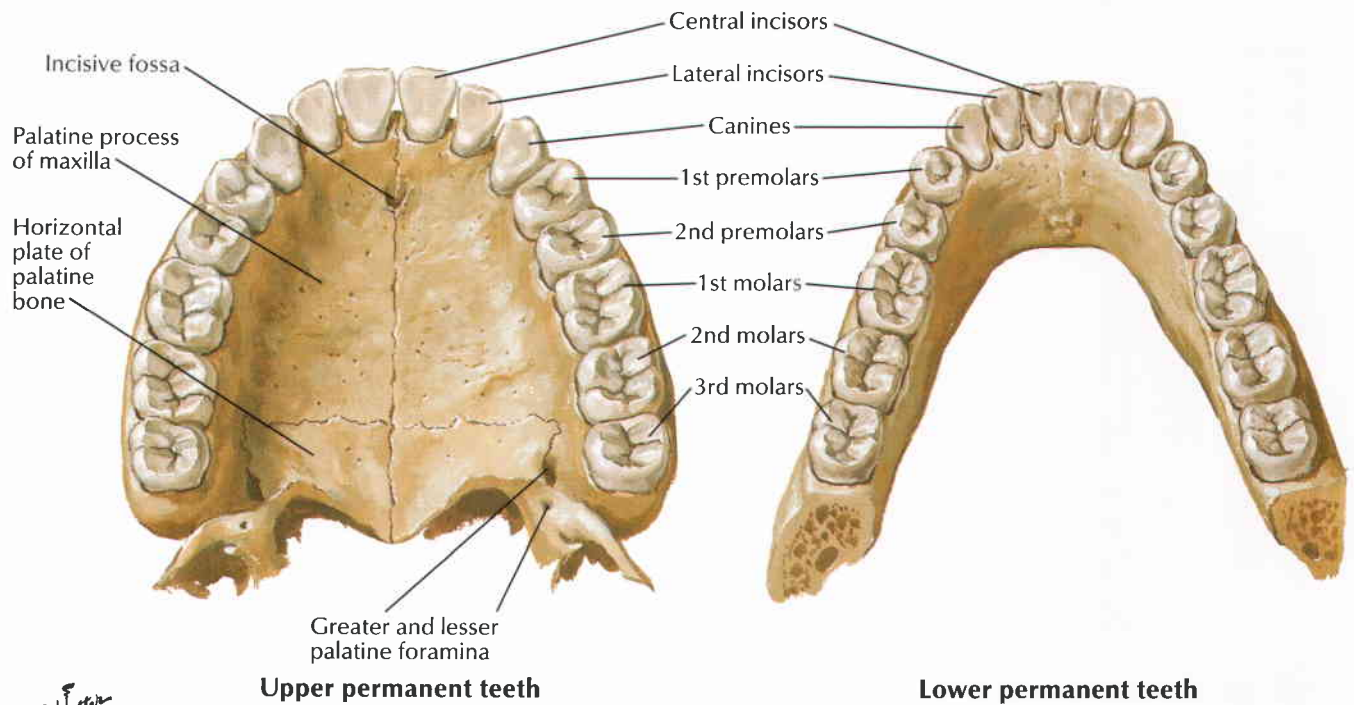
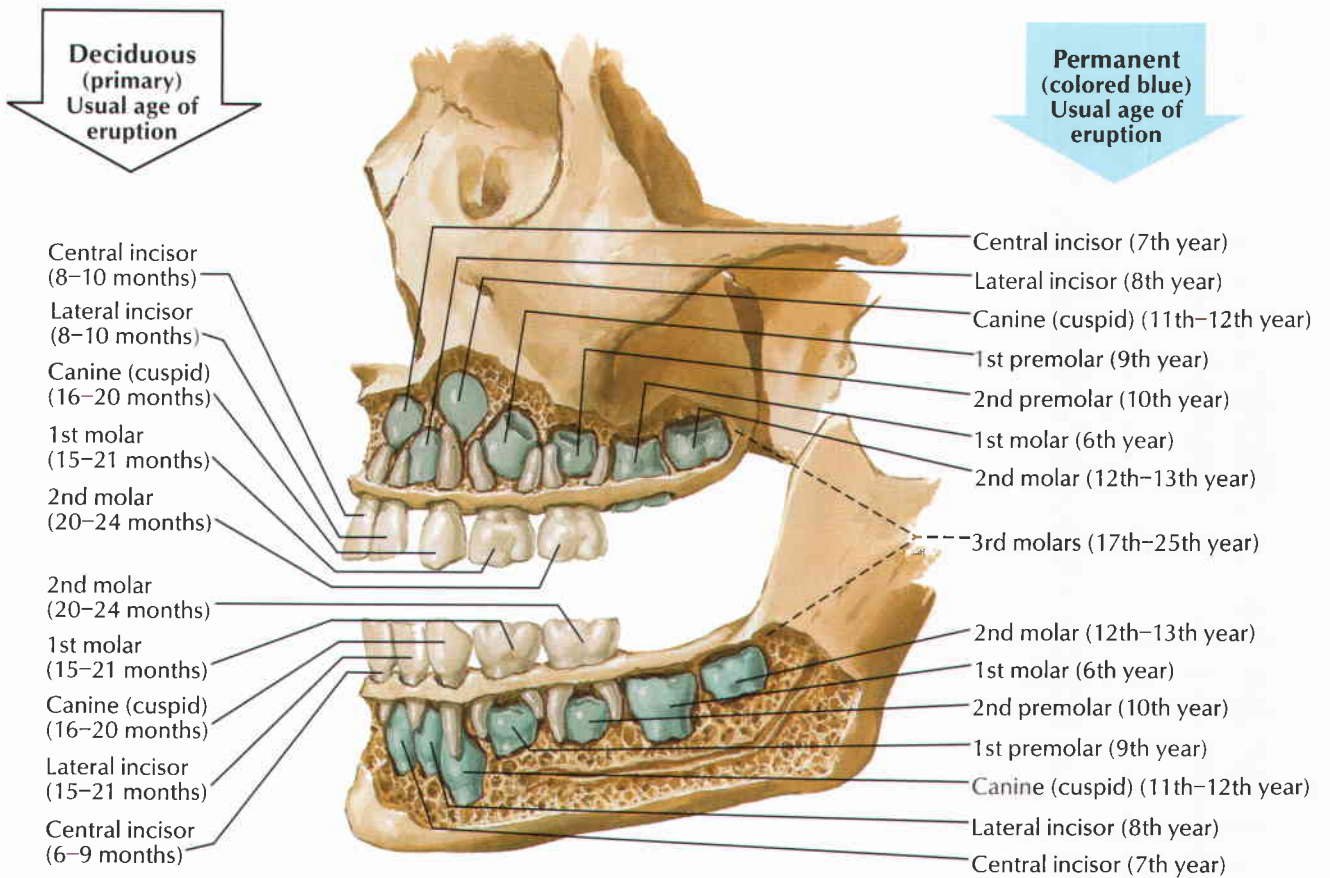

F. Netter M.D.

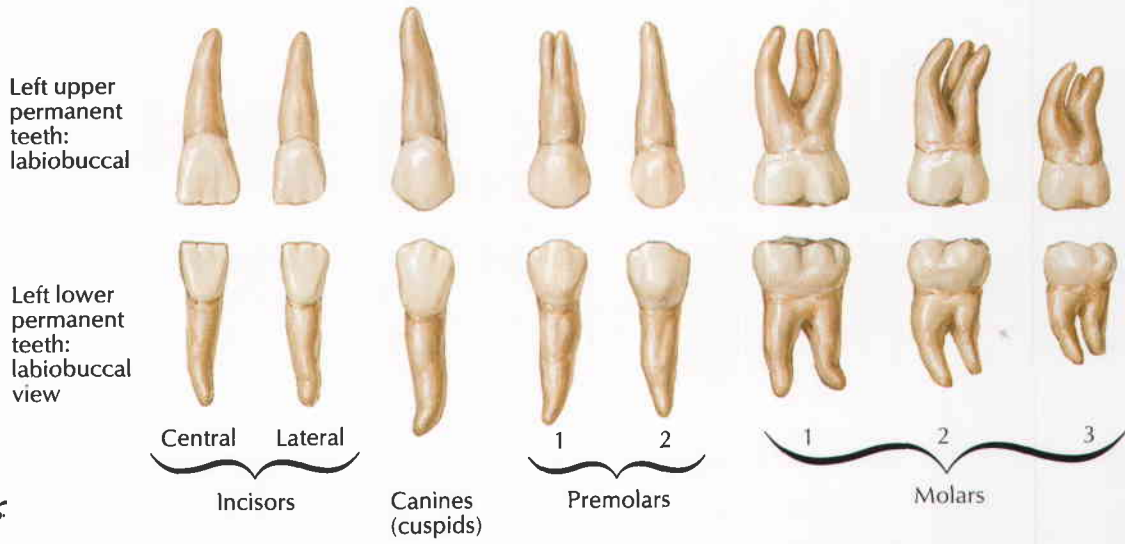
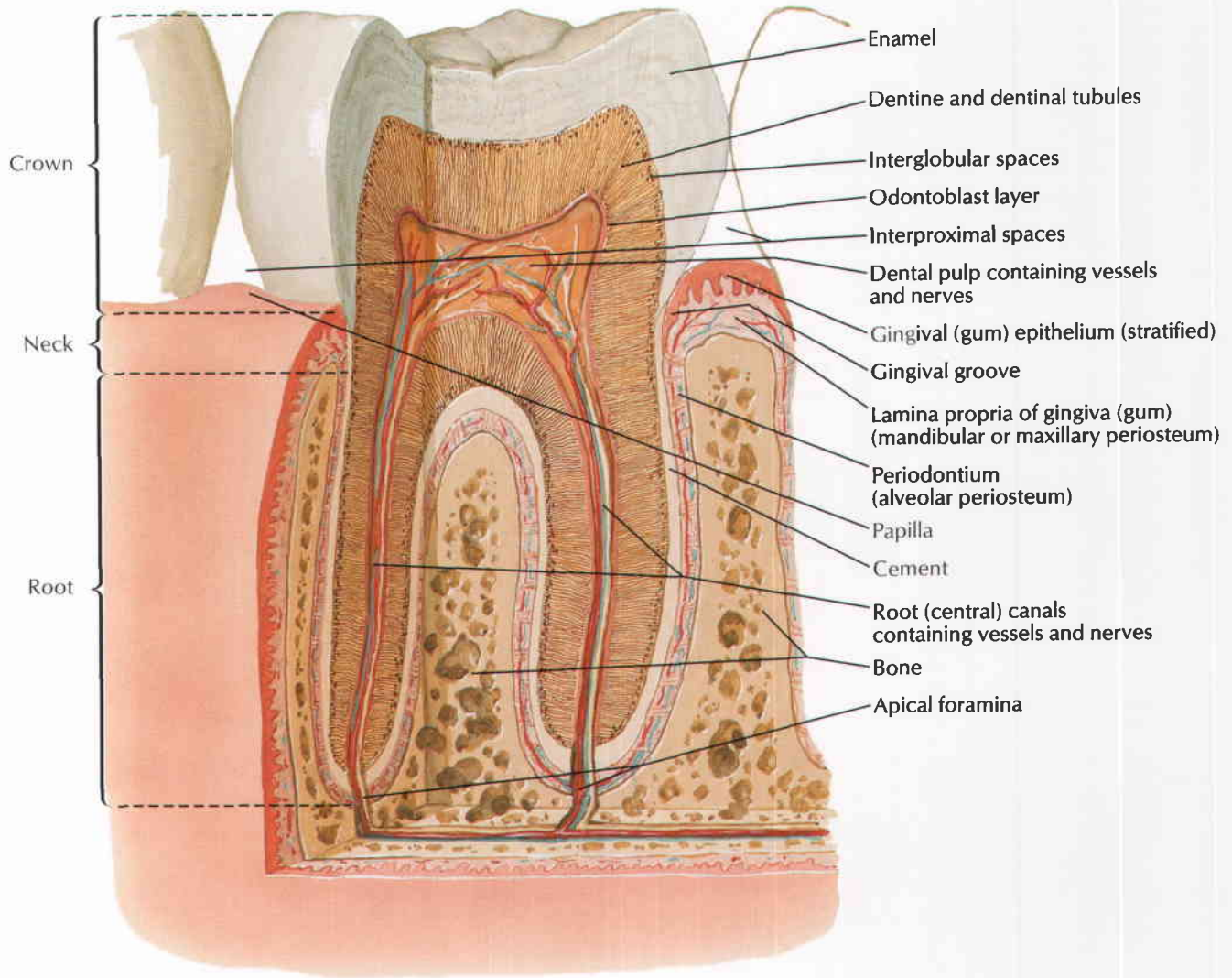

F. Netter M.D.

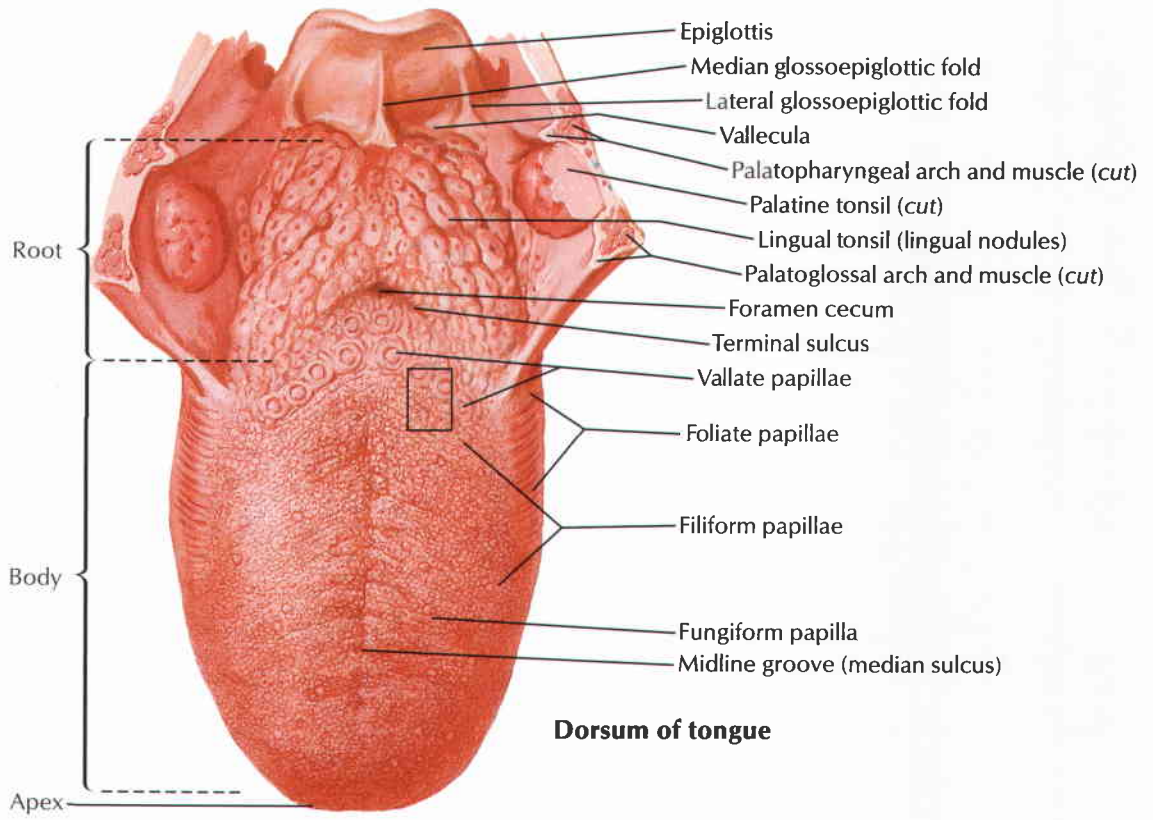

F. Netter M.D.

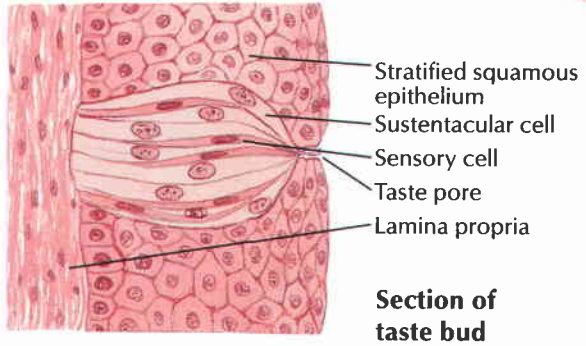
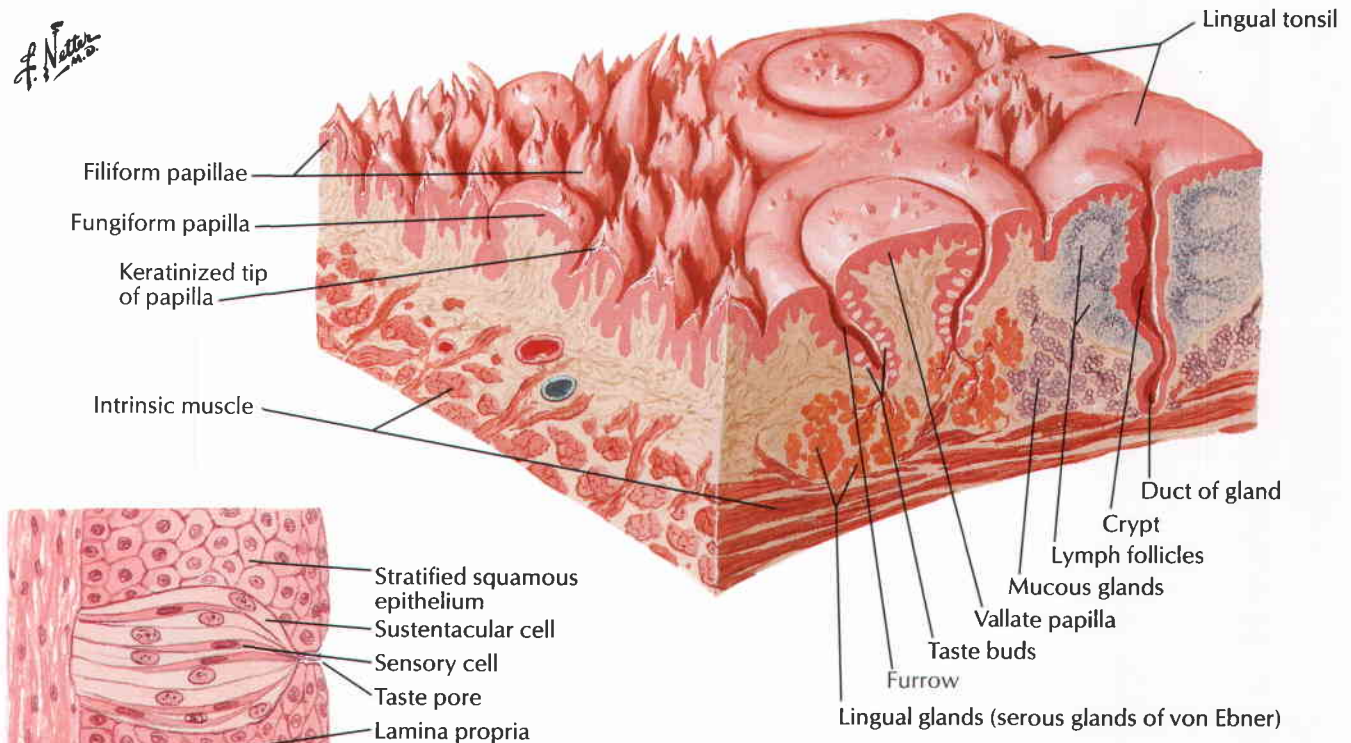

Schematic stereogram: area indicated above

See also Plates 34, 46, 53, 128

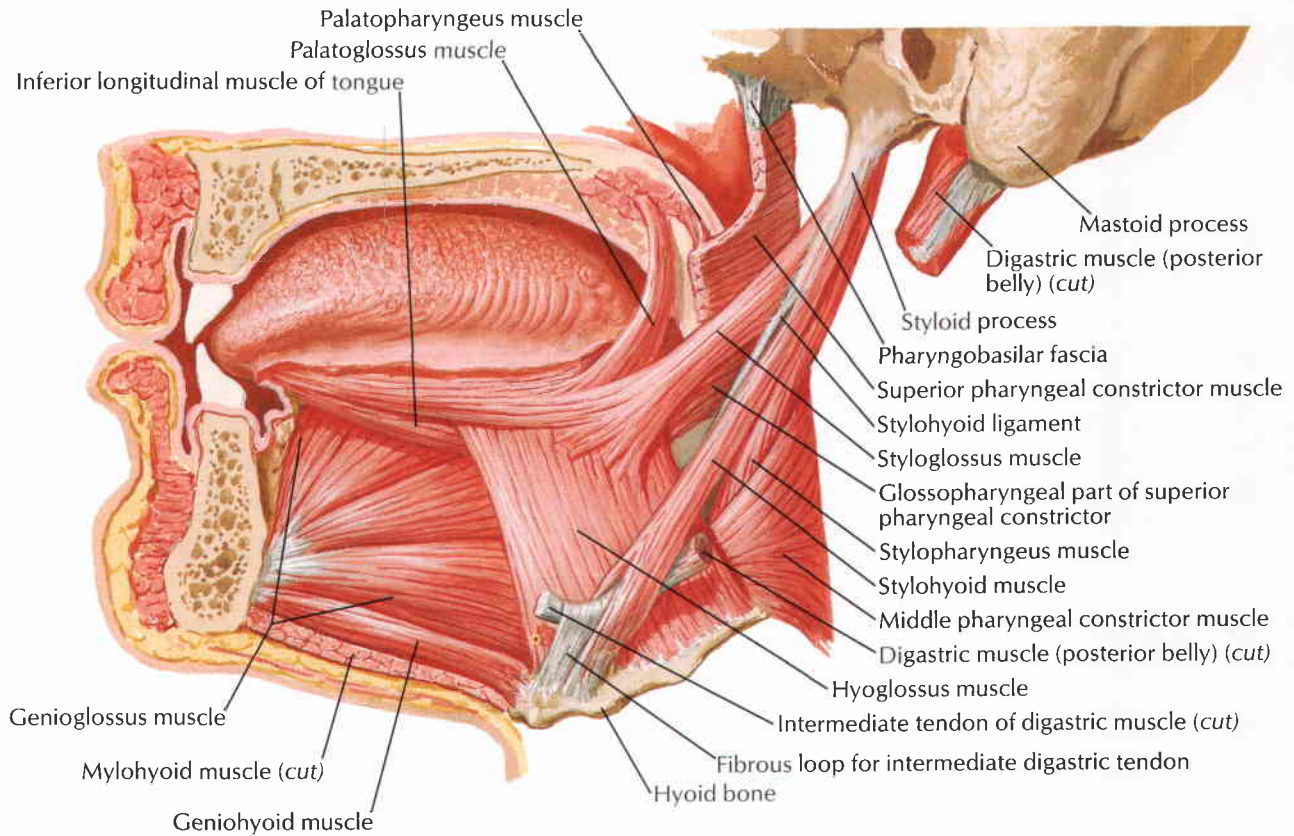

Lateral view

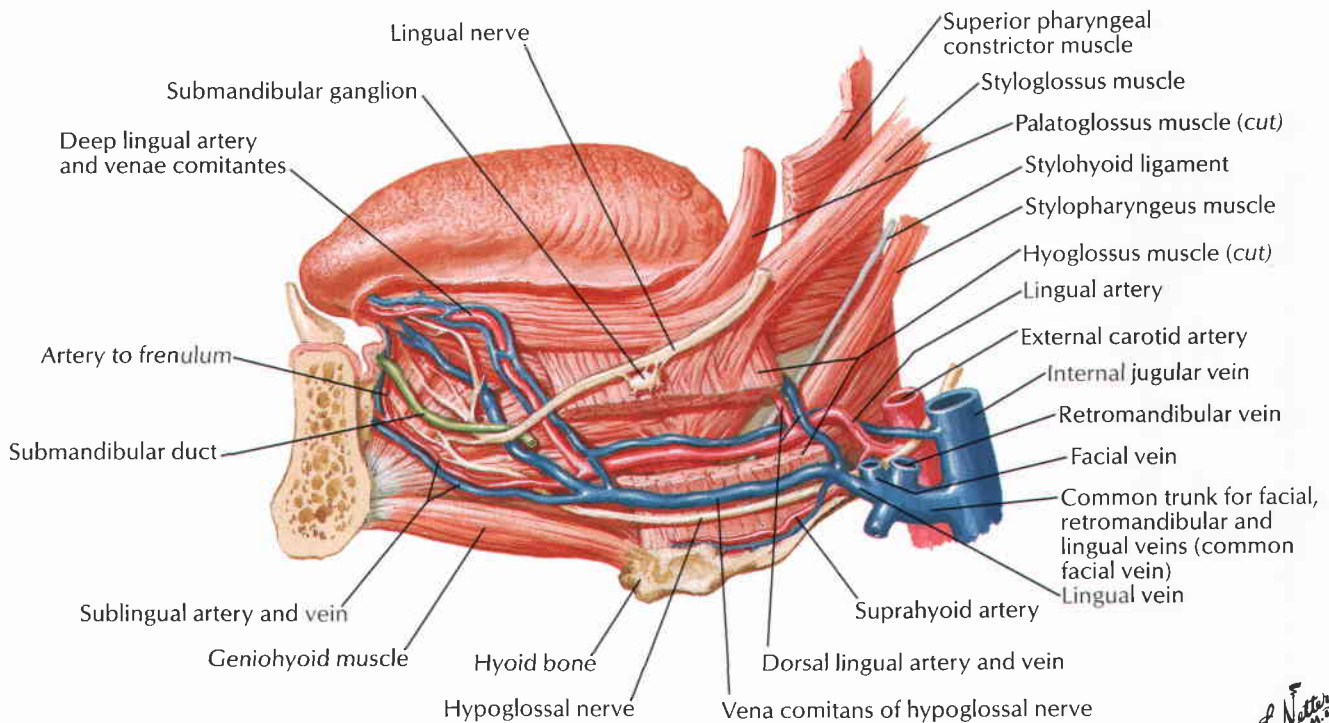

F. Netter M.D.

Tongue and Salivary Glands: Sections

Horizontal section below lingula of mandible (superior view) demonstrating bed of parotid gland

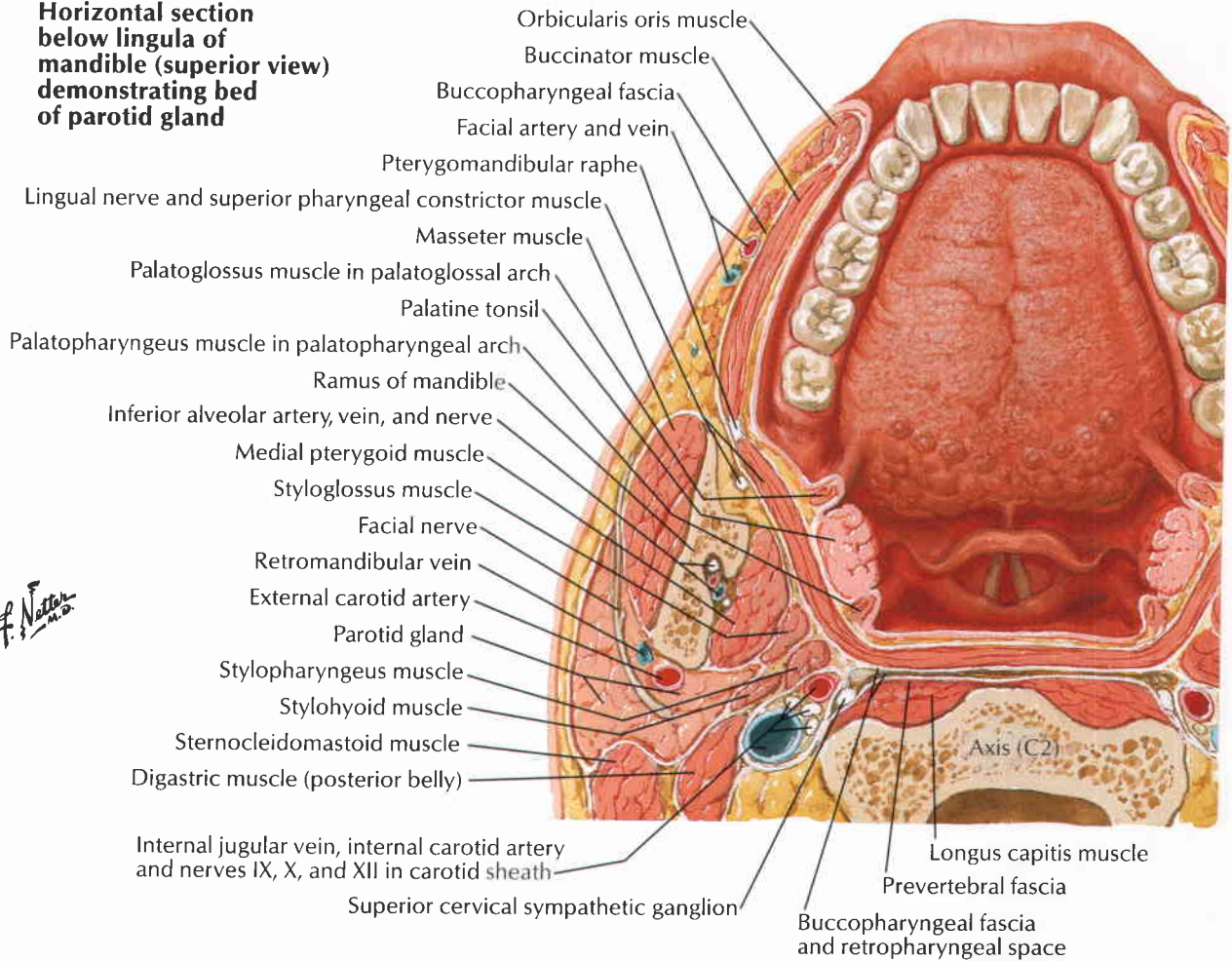

F. Netter M.D.

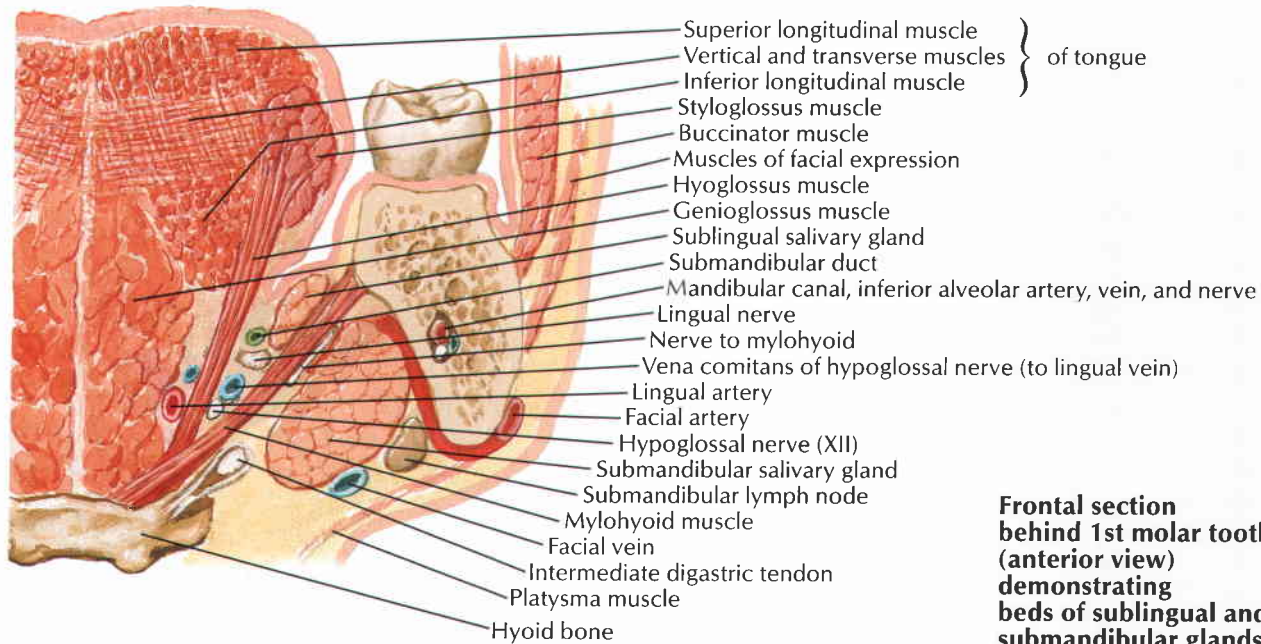

Frontal section behind 1st molar tooth (anterior view) demonstrating beds of sublingual and submandibular glands

See also Plates 25, 53, 133, 134, 167, 168

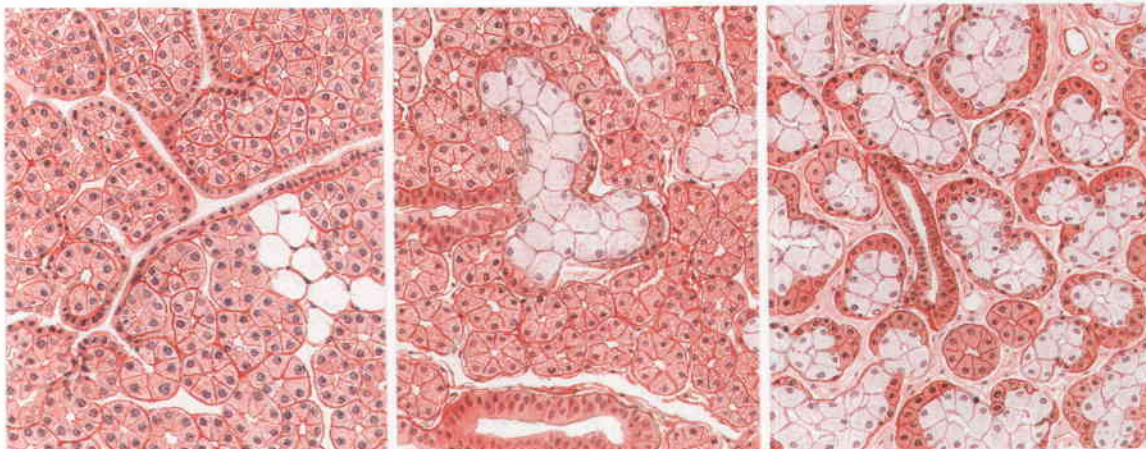
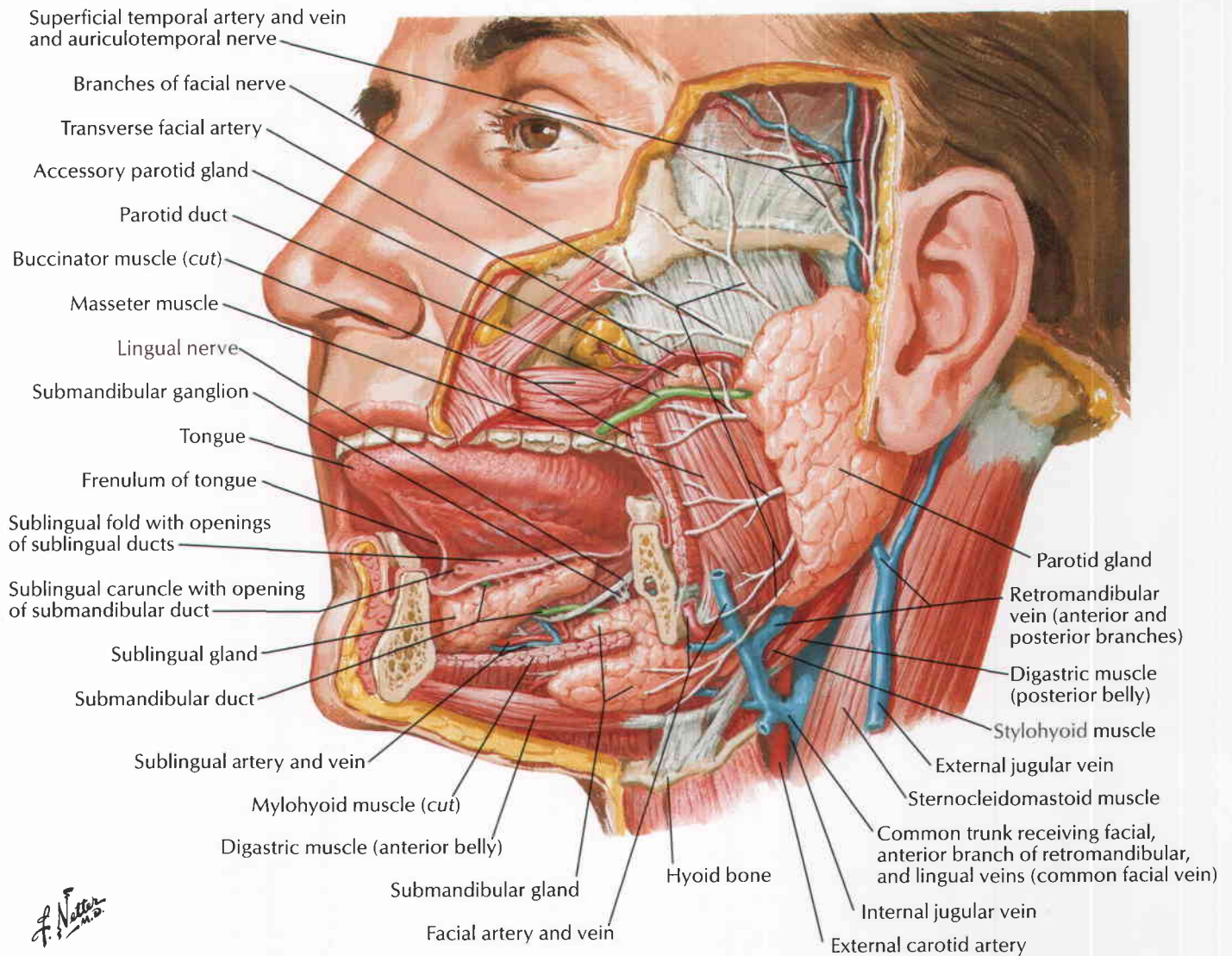

Parotid gland:
totally serous

Submandibular gland:
mostly serous, partially mucous

Sublingual gland:
almost completely mucous

Afferent Innervation of Mouth and Pharynx

See also Plates 45, 52, 59, 64, 122, 123, 125, 133, 135

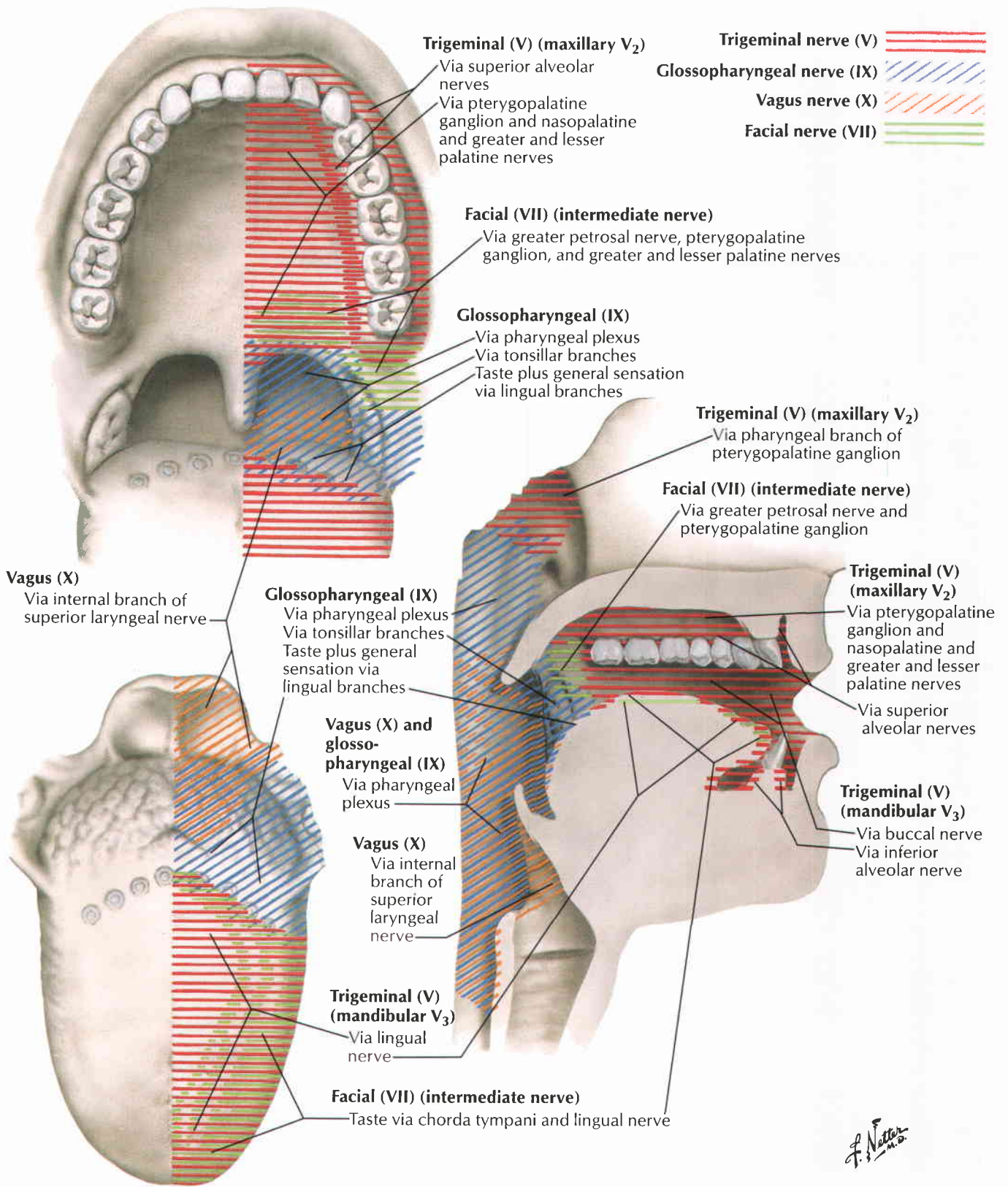

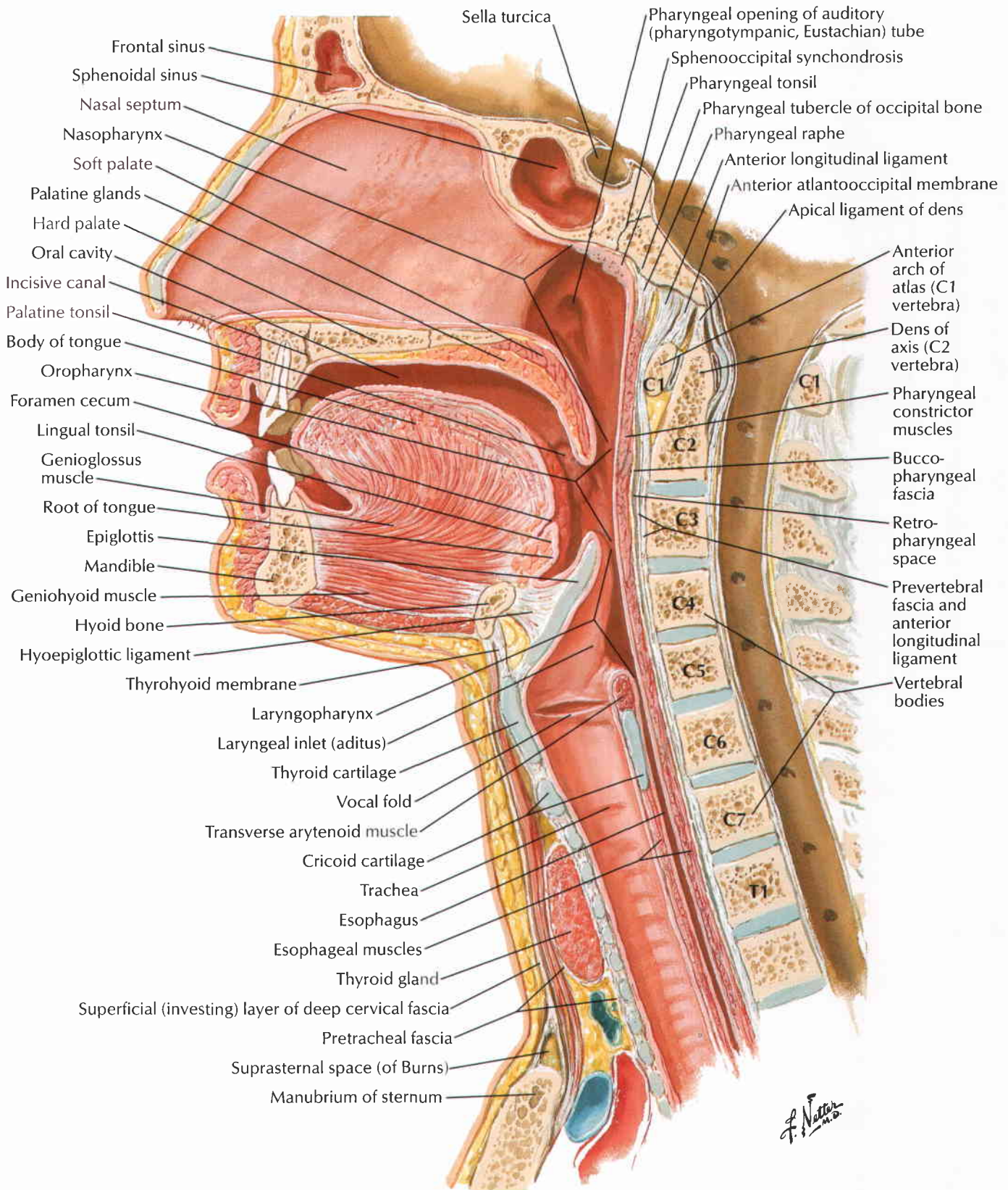

Medial view
Median (sagittal) section

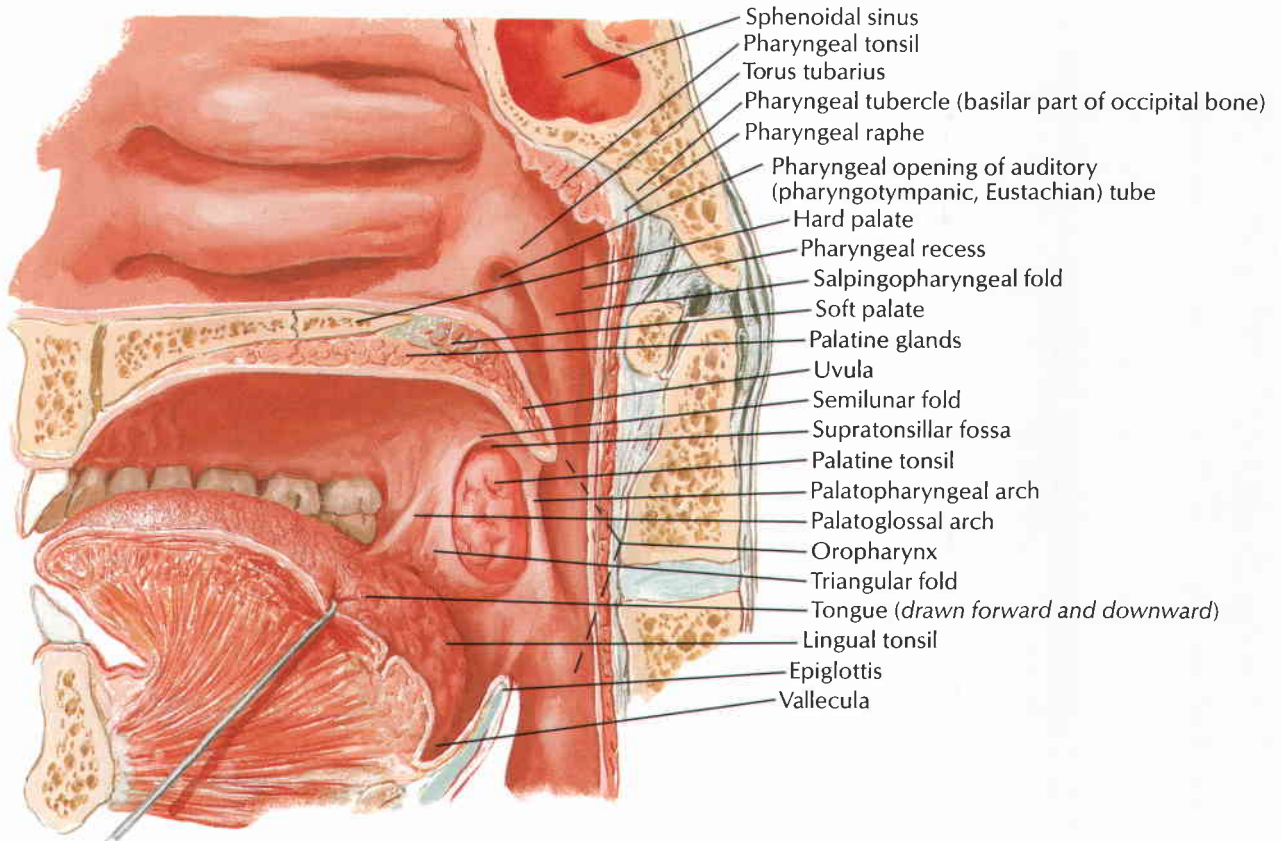

Pharyngeal mucosa removed

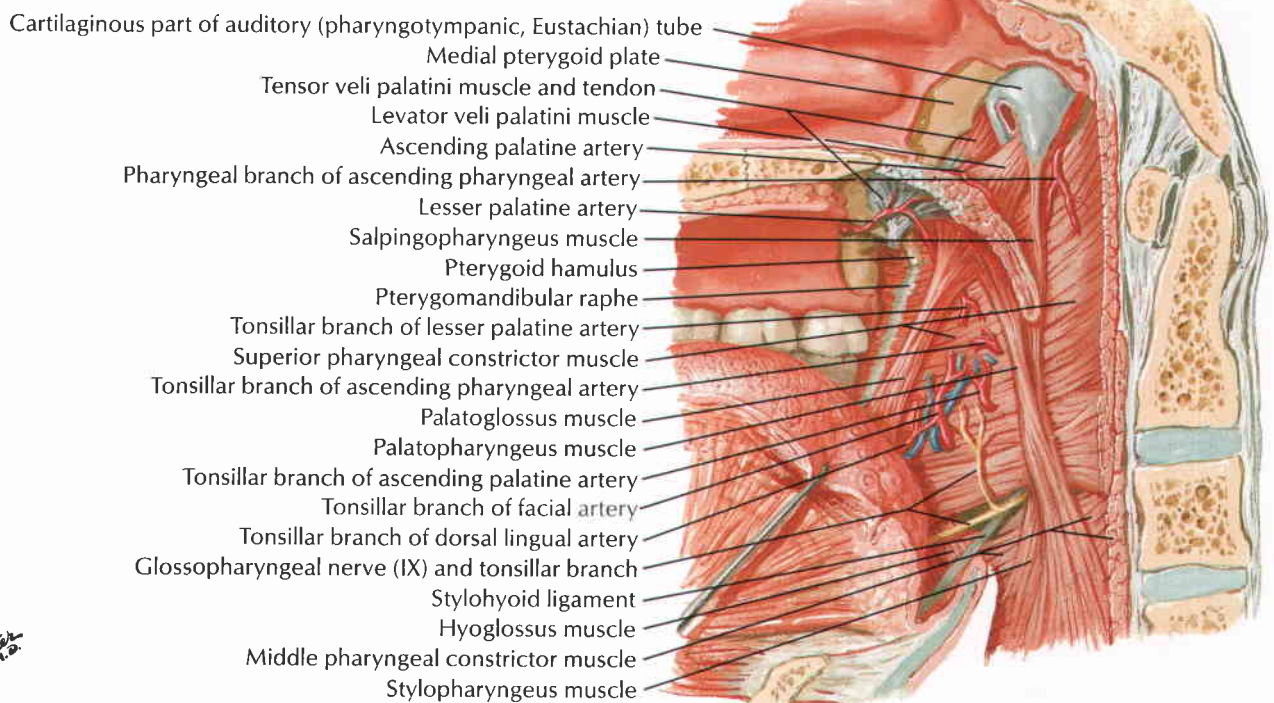

F. Netter M.D.

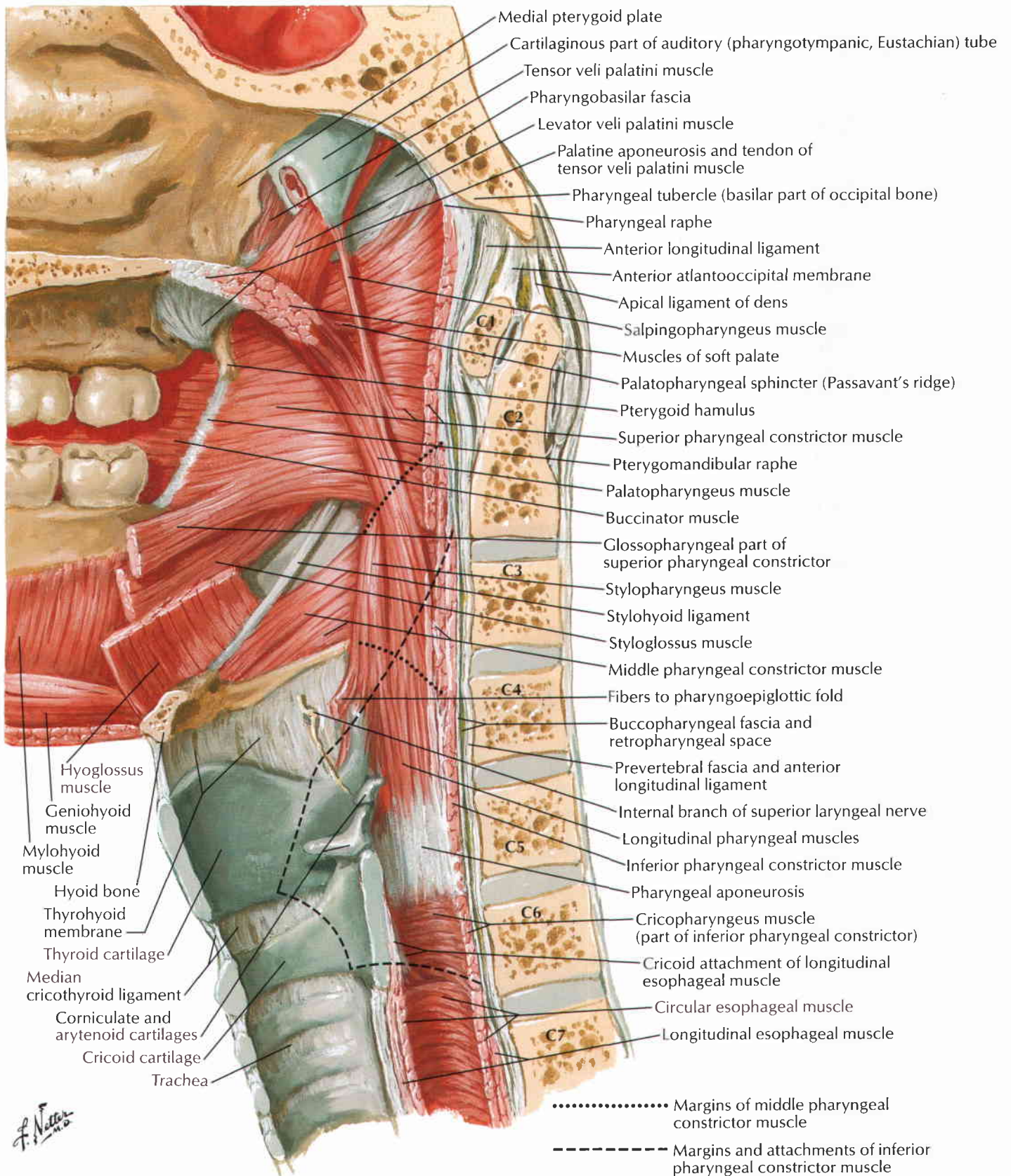

1 Pharynx: Opened Posterior View

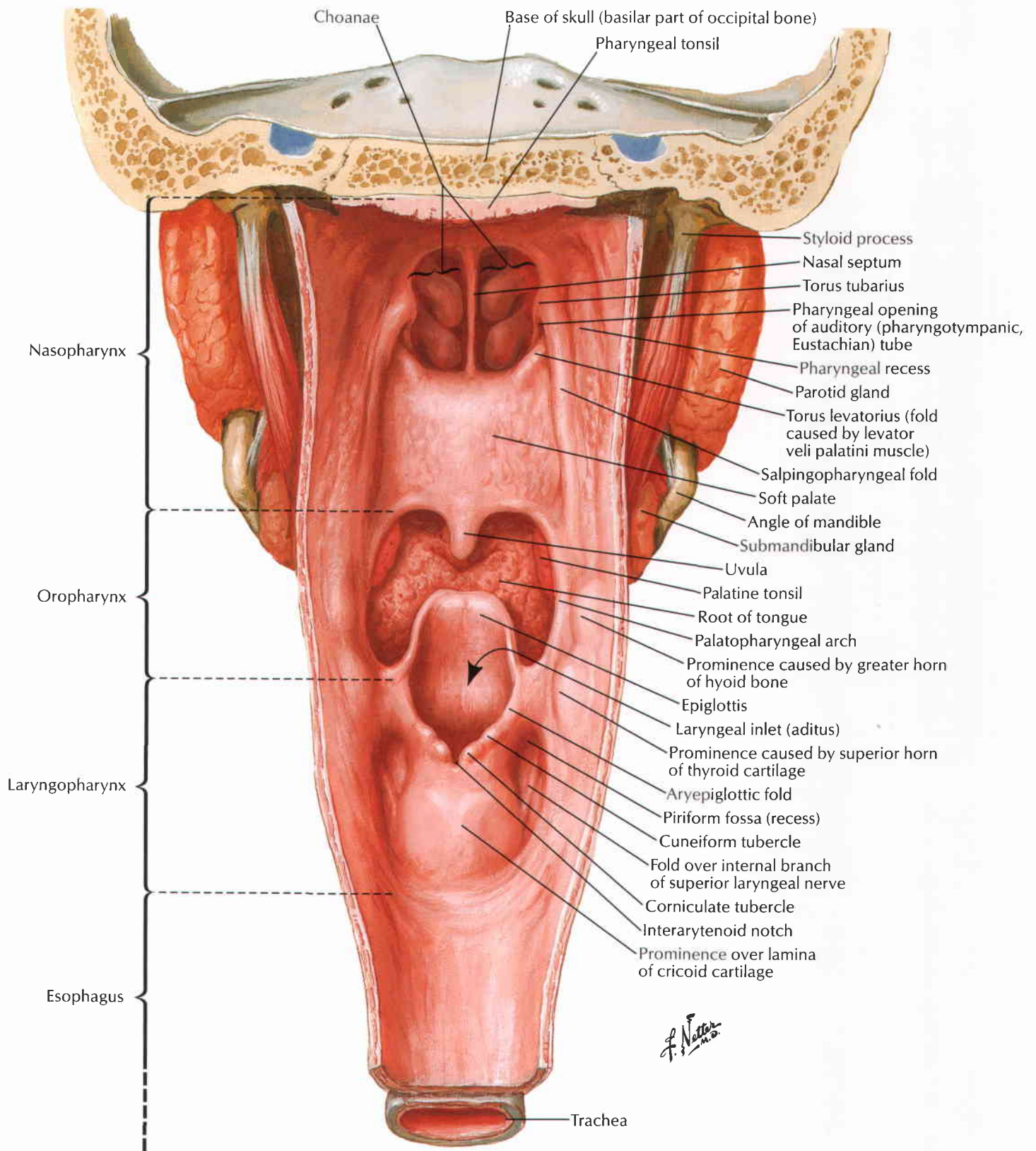

Muscles of Pharynx: Partially Opened Posterior View

See also Plate 235

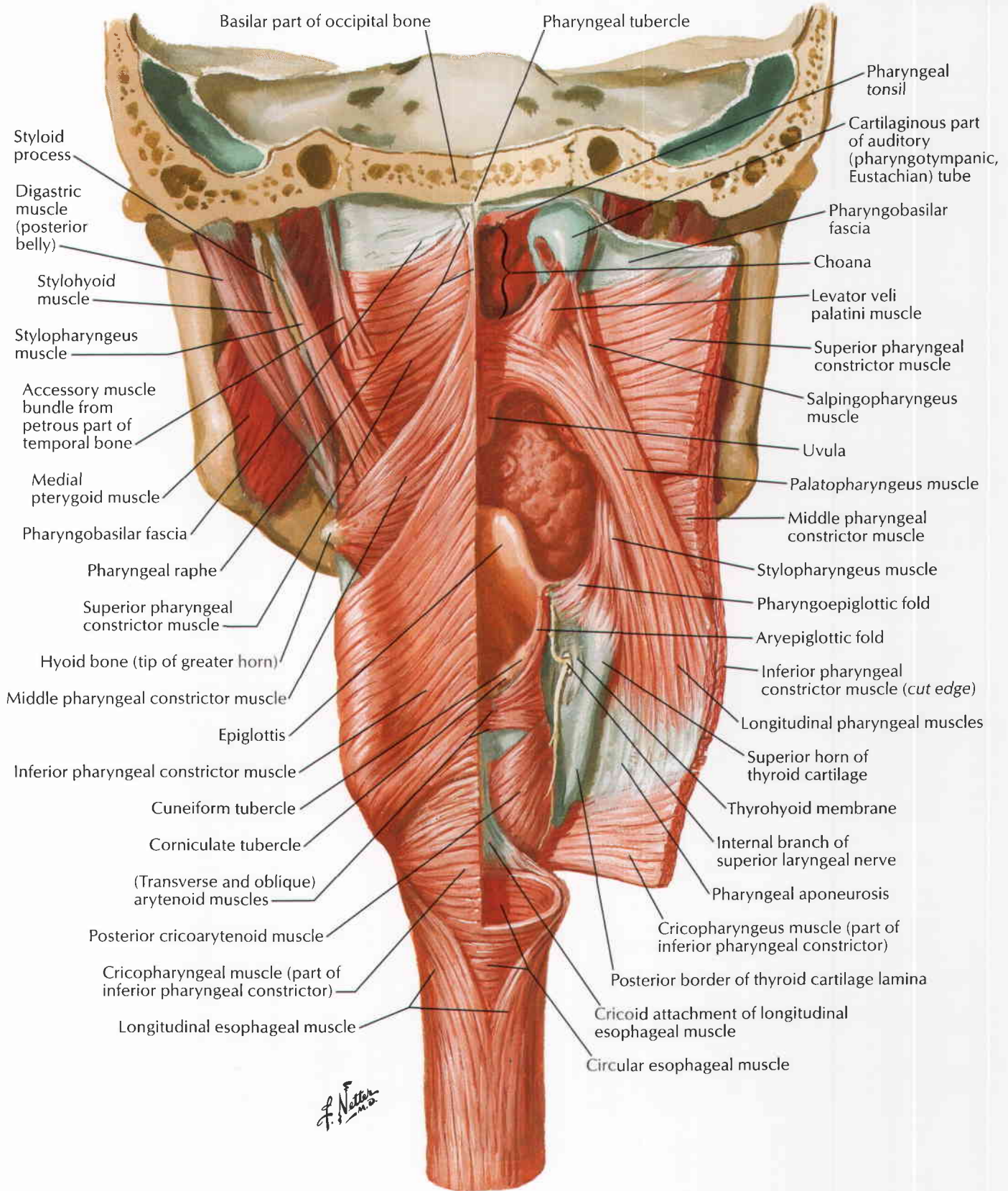

Muscles of Pharynx: Lateral View

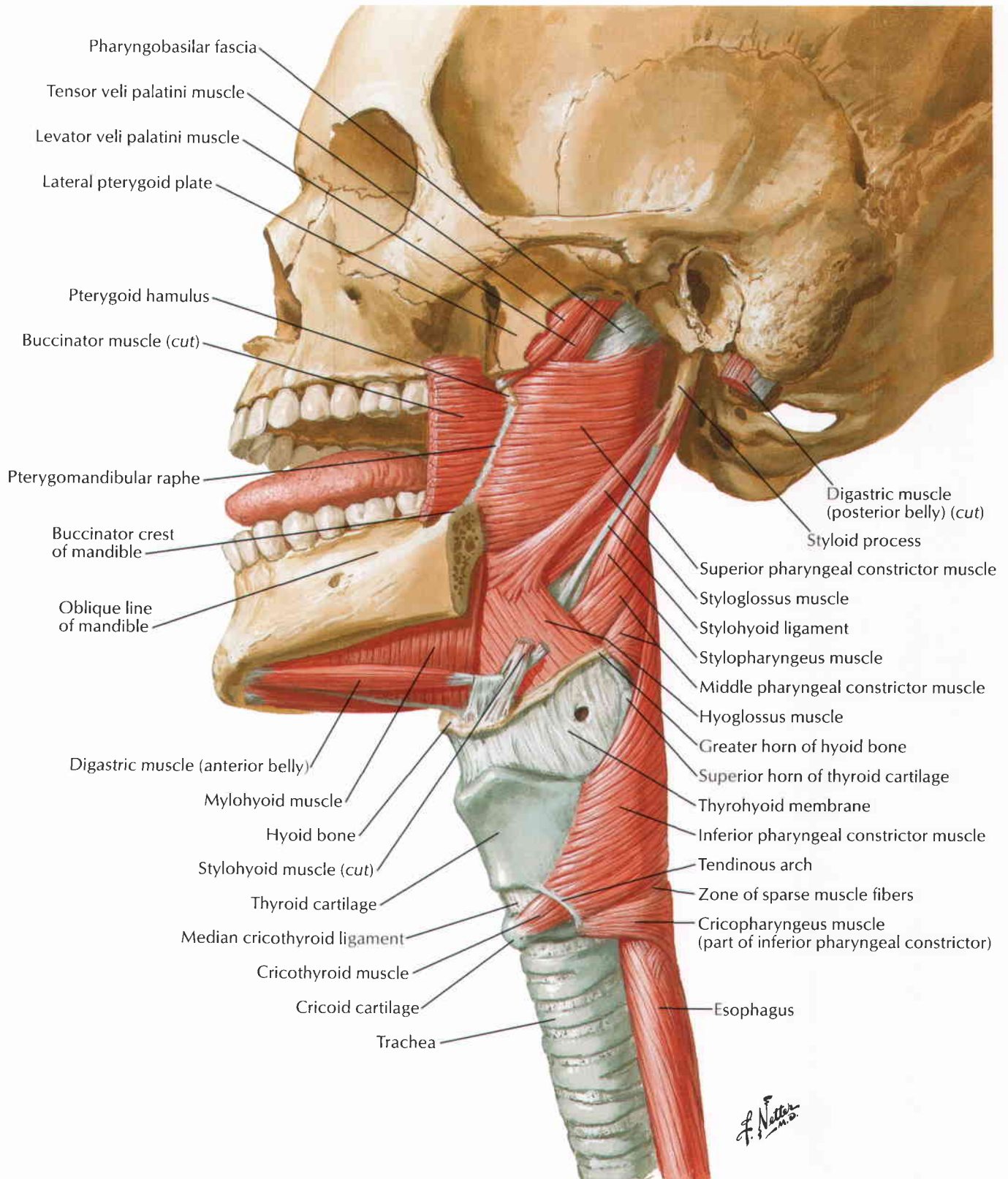

See also Plates 34, 40

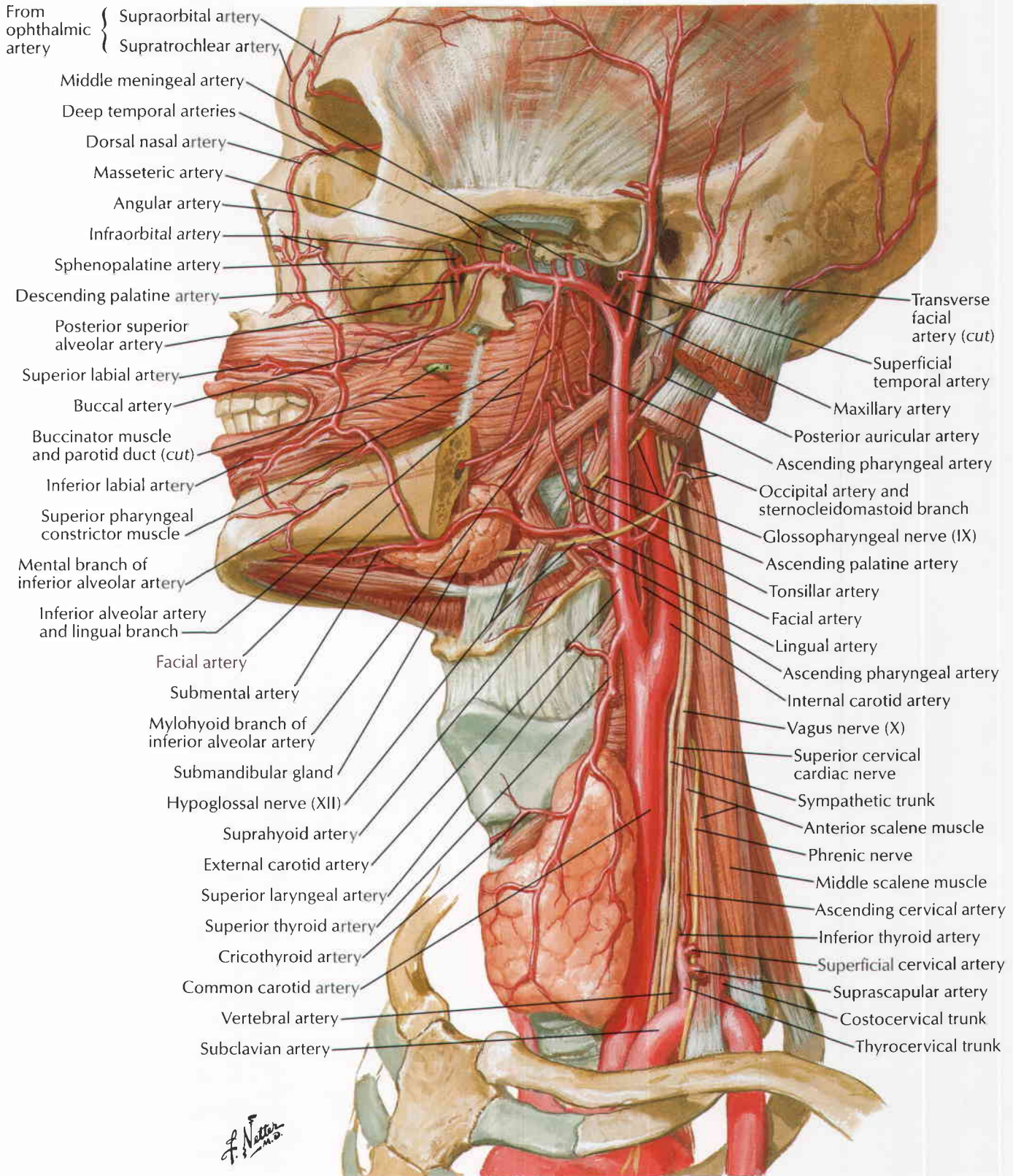

Veins of Oral and Pharyngeal Regions

See also **Plates 23, 31, 104**

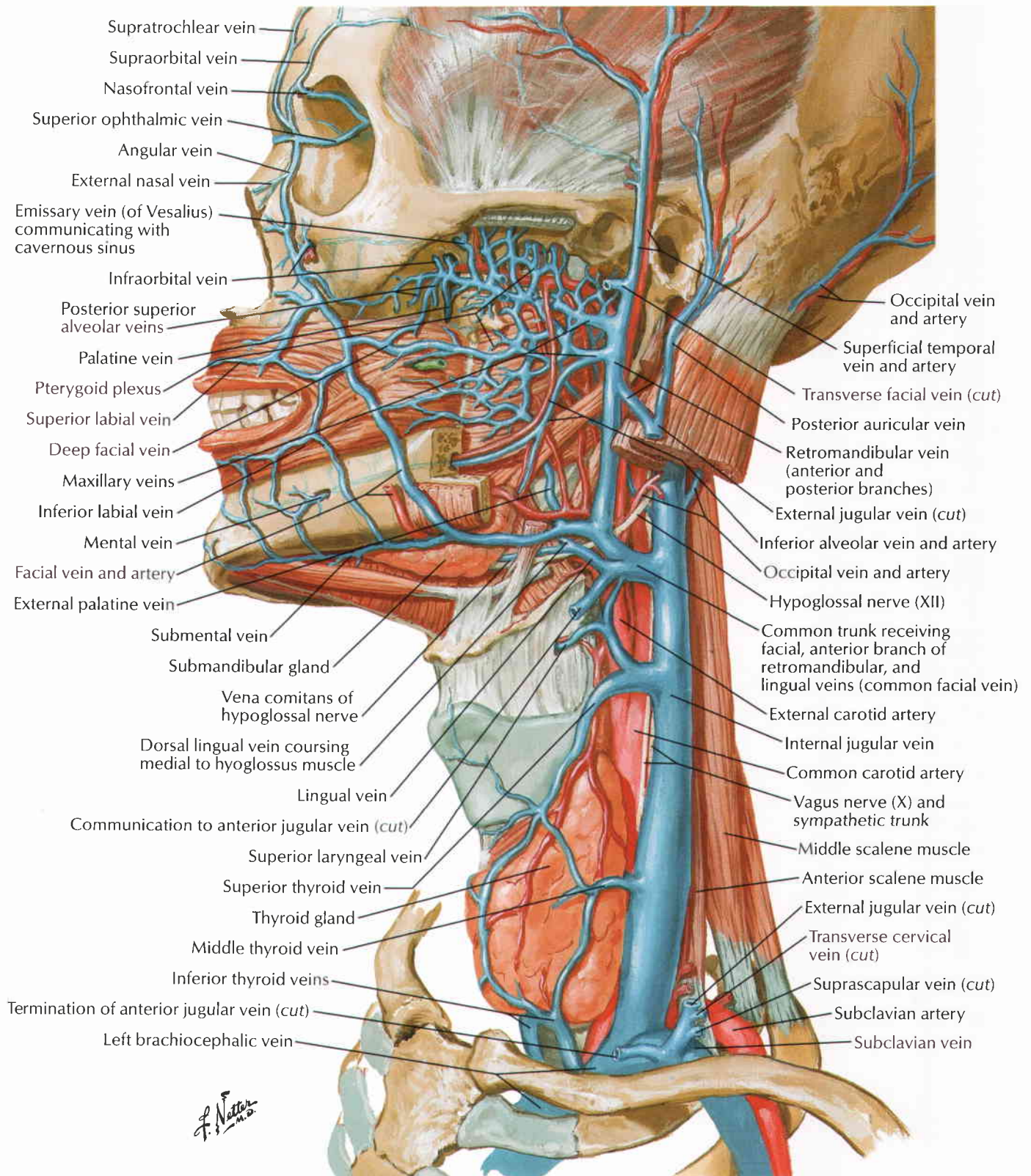

Nerves of Oral and Pharyngeal Regions

See also Plates 25, 45, 46, 122, 125, 126

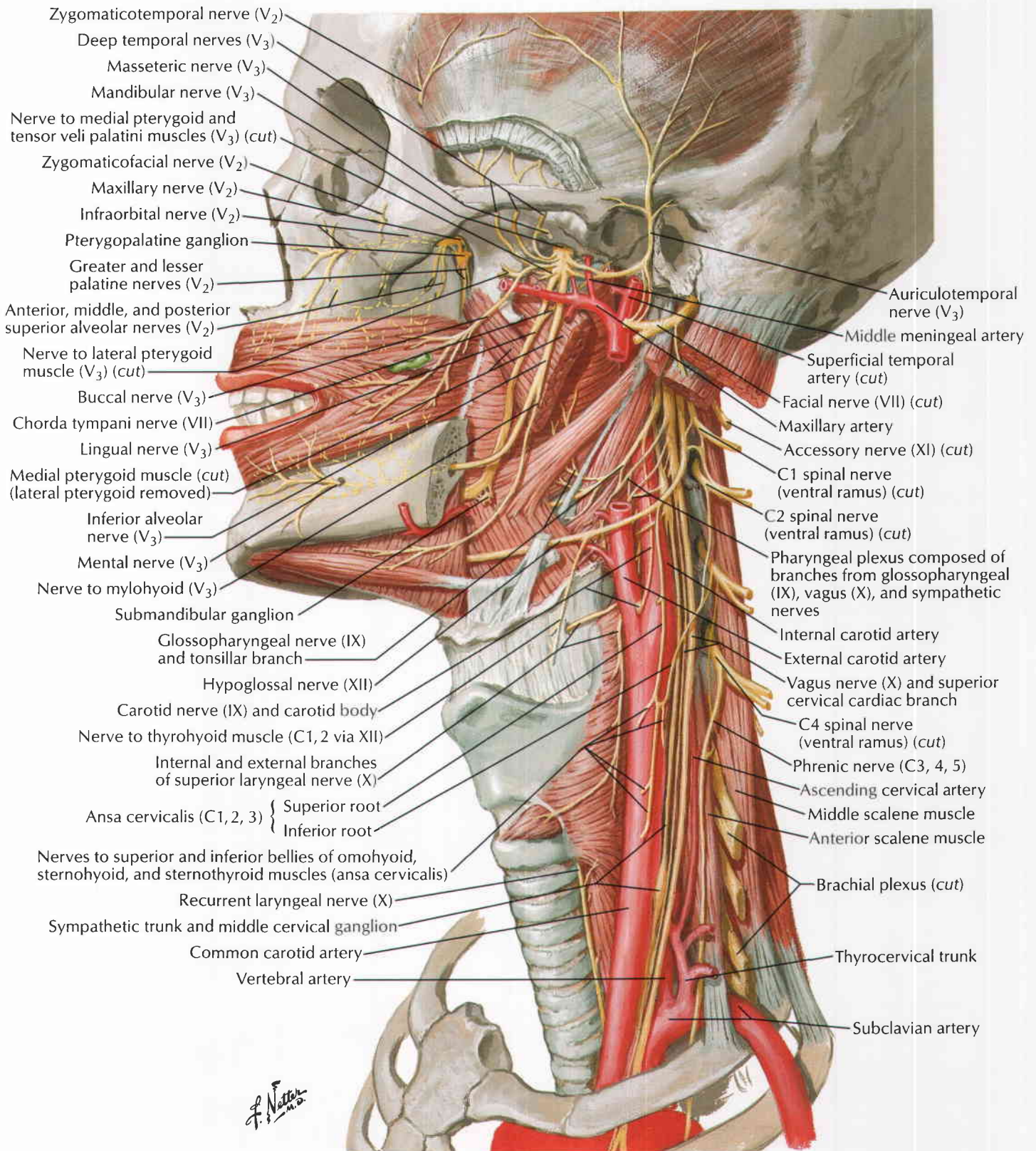

See also Plate 208

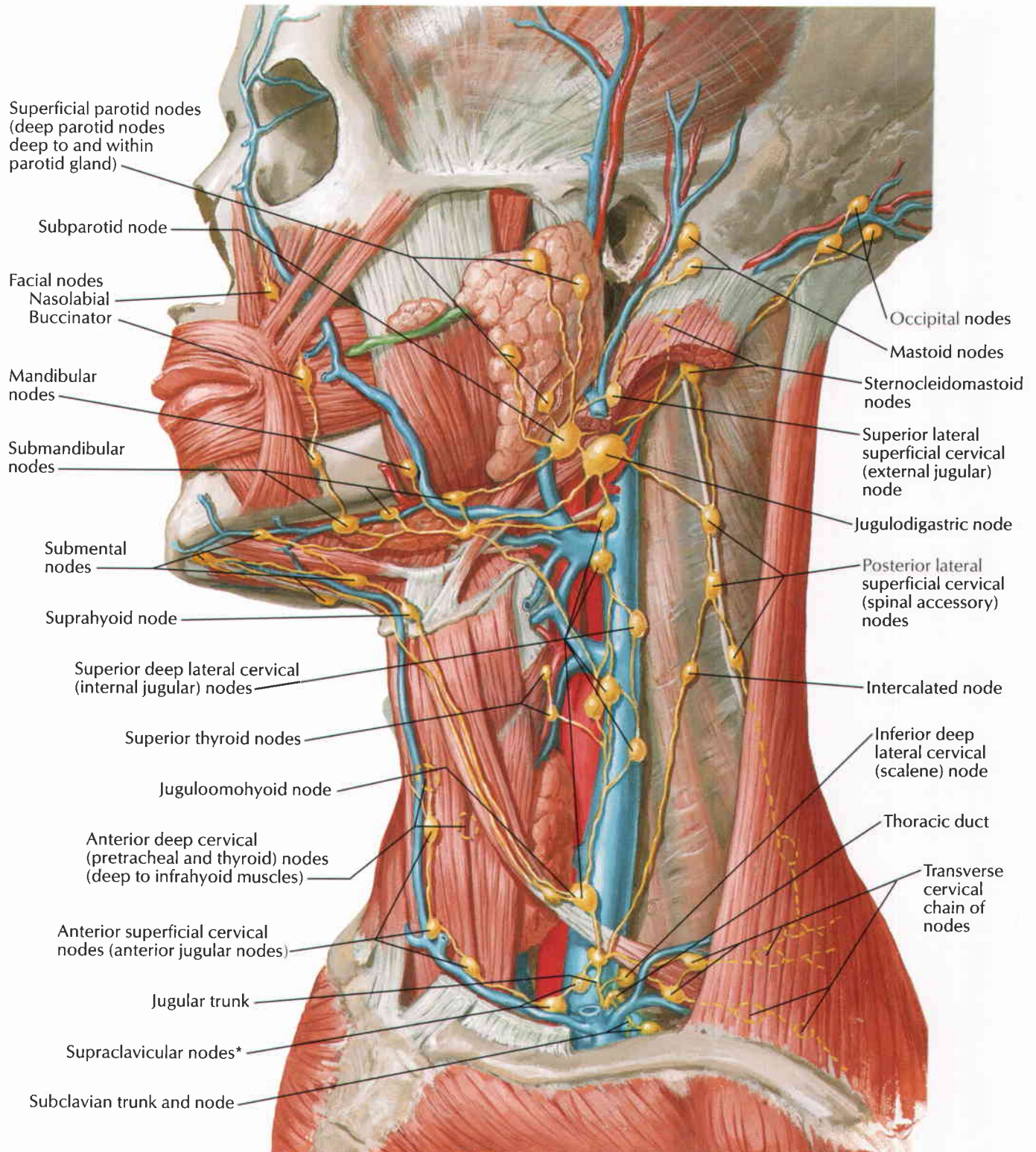

*The supraclavicular group of nodes (also known as the lower deep cervical group), especially on the left, are also sometimes referred to as the signal or sentinel lymph nodes of Virchow or Troisier, especially when sufficiently enlarged and palpable. These nodes (or a single node) are so termed because they may be the first recognized presumptive evidence of malignant disease in the viscera.

F. Netter M.D.

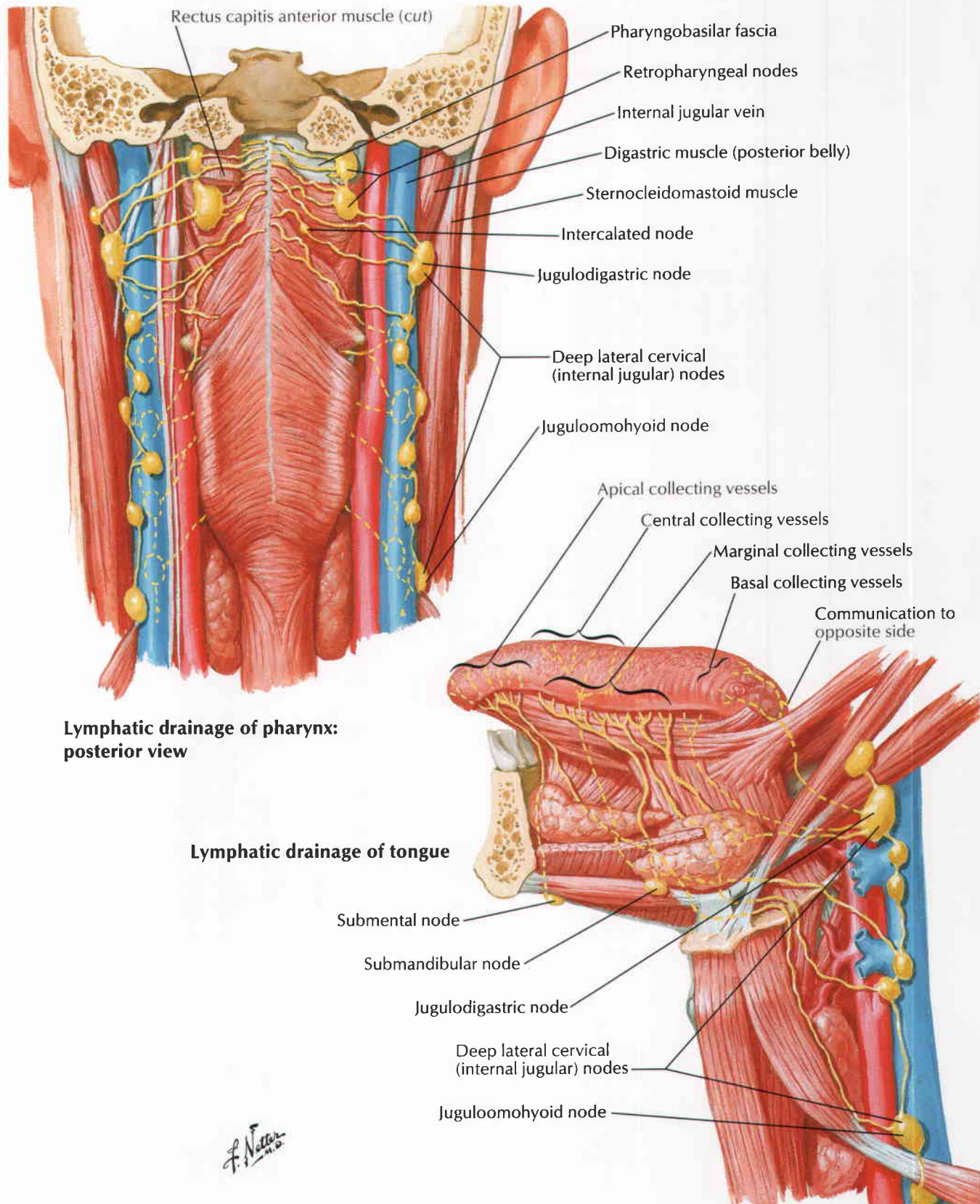

**Lymphatic drainage of pharynx:
posterior view**

Lymphatic drainage of tongue

F. Netter M.D.

Thyroid Gland: Anterior View

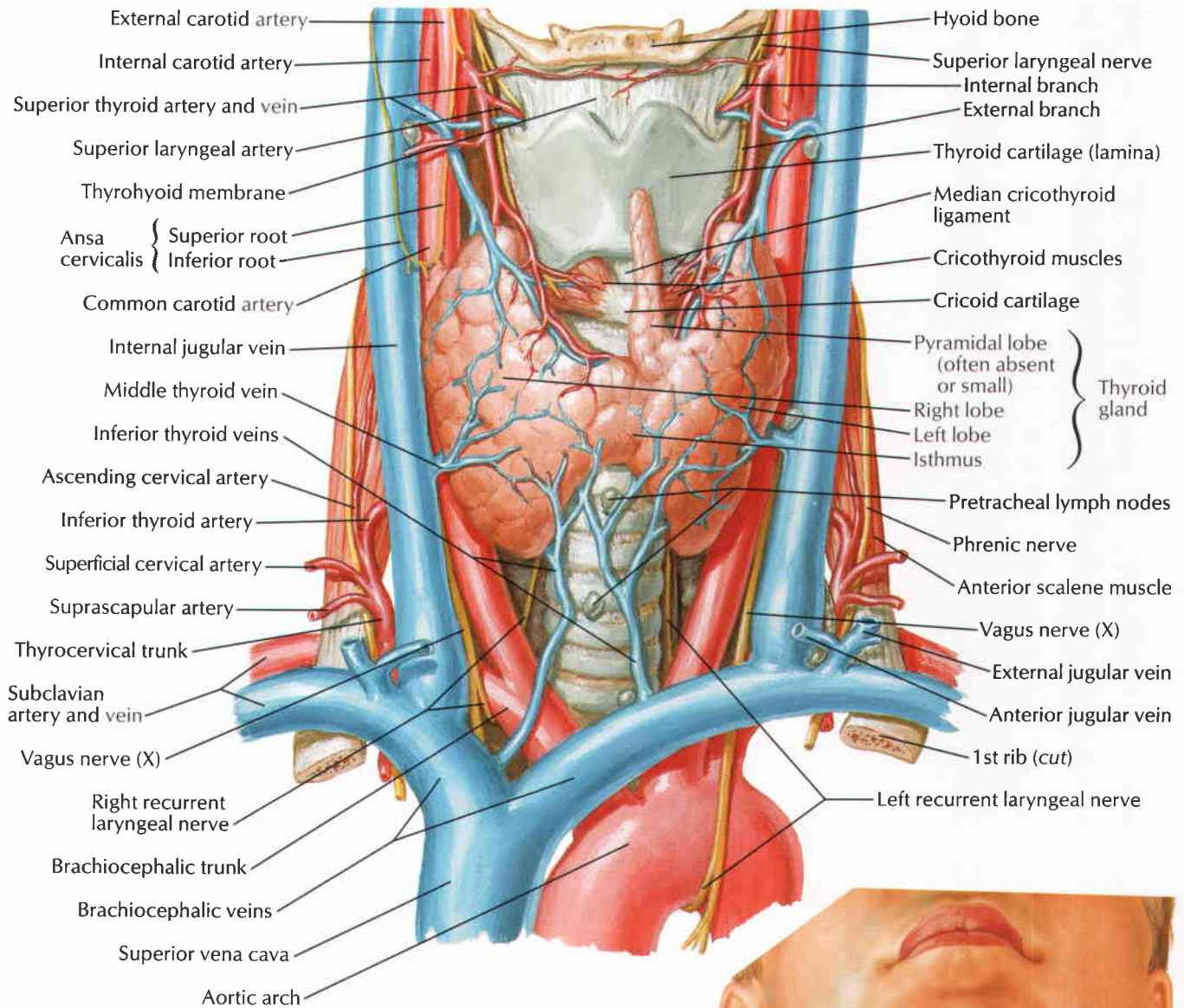

F. Netter M.D.

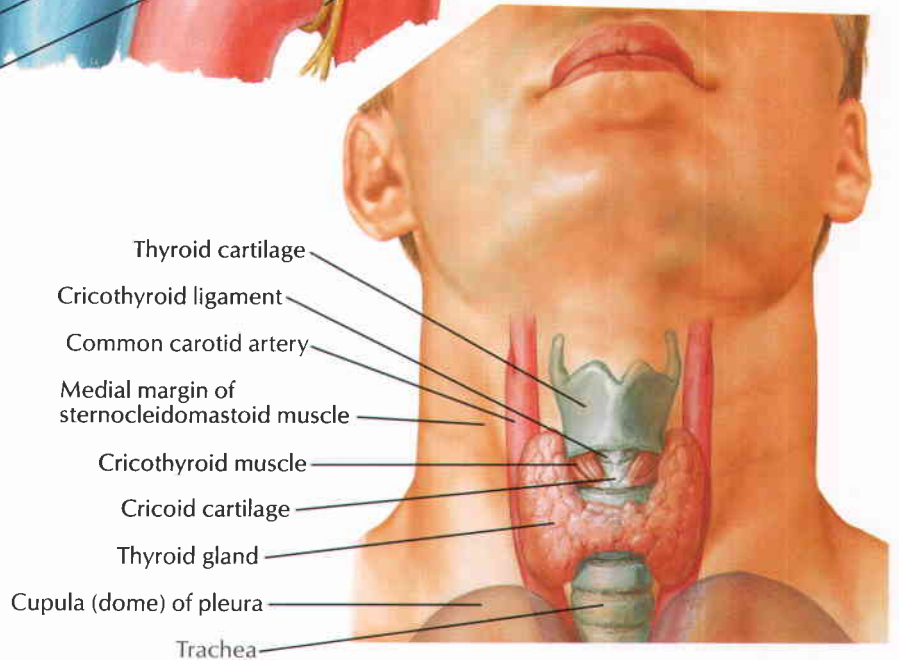

Thyroid Gland and Pharynx: Posterior View

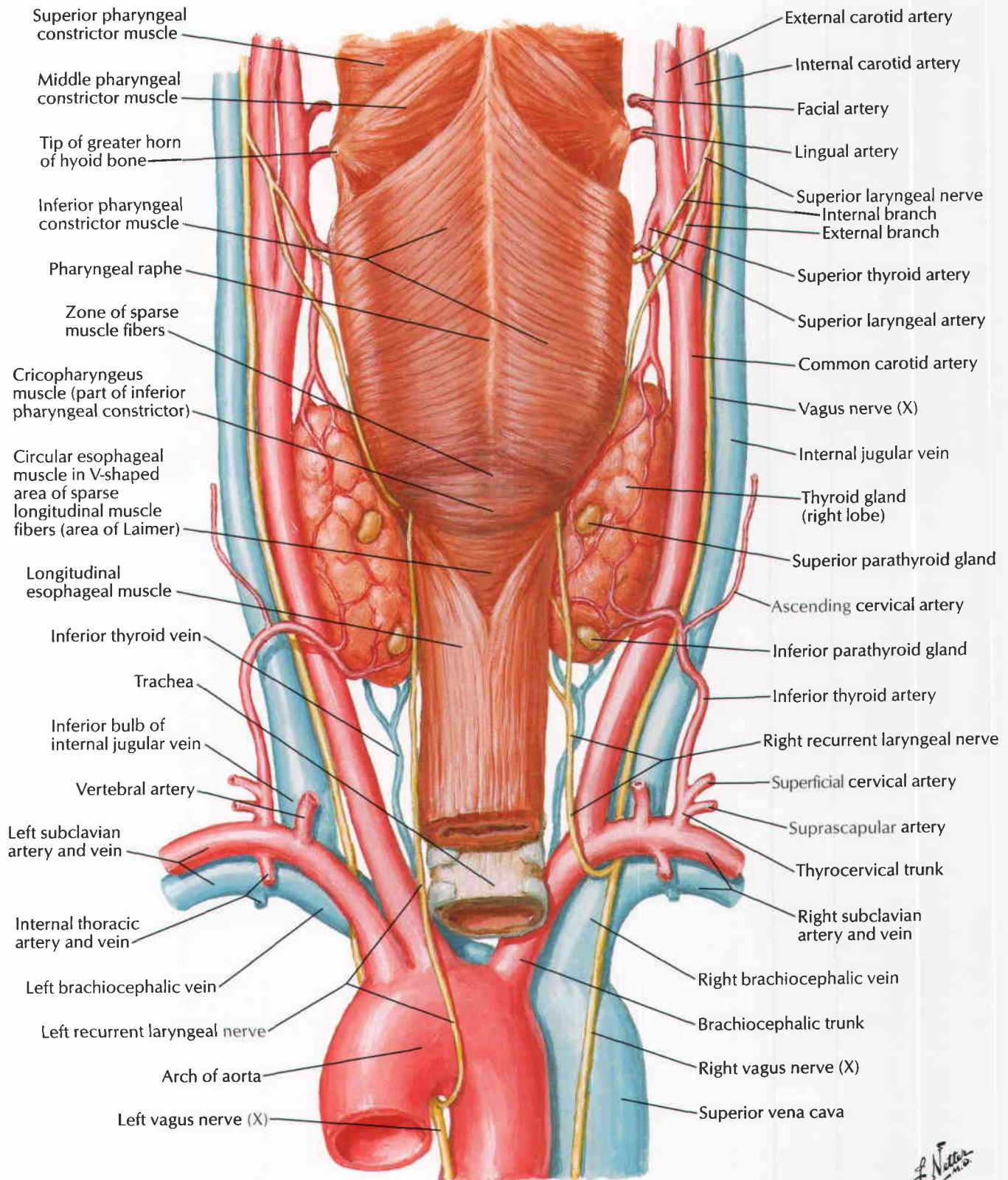

Parathyroid Glands

See also Plate 80

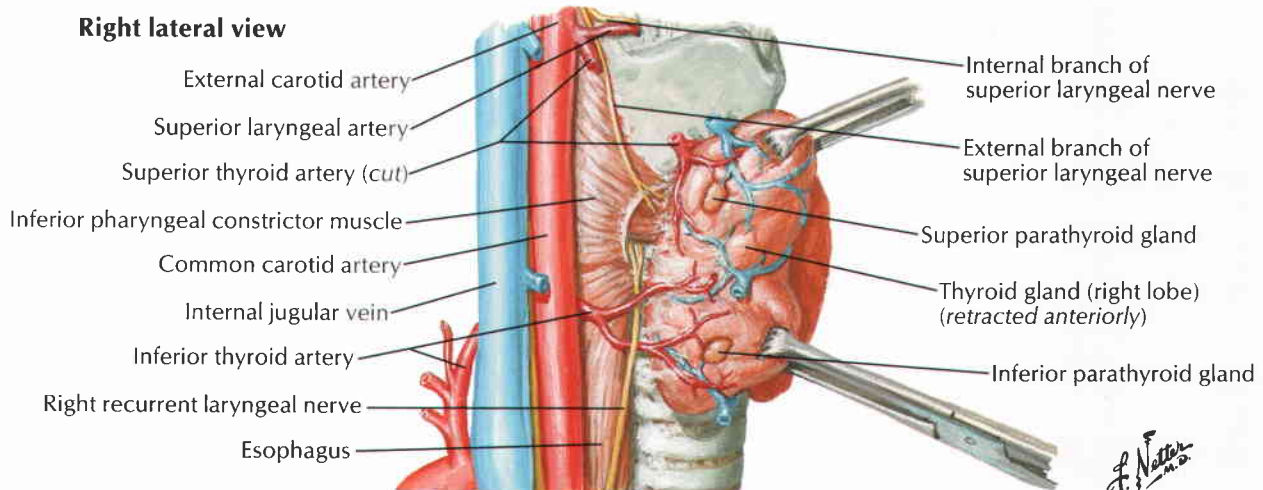
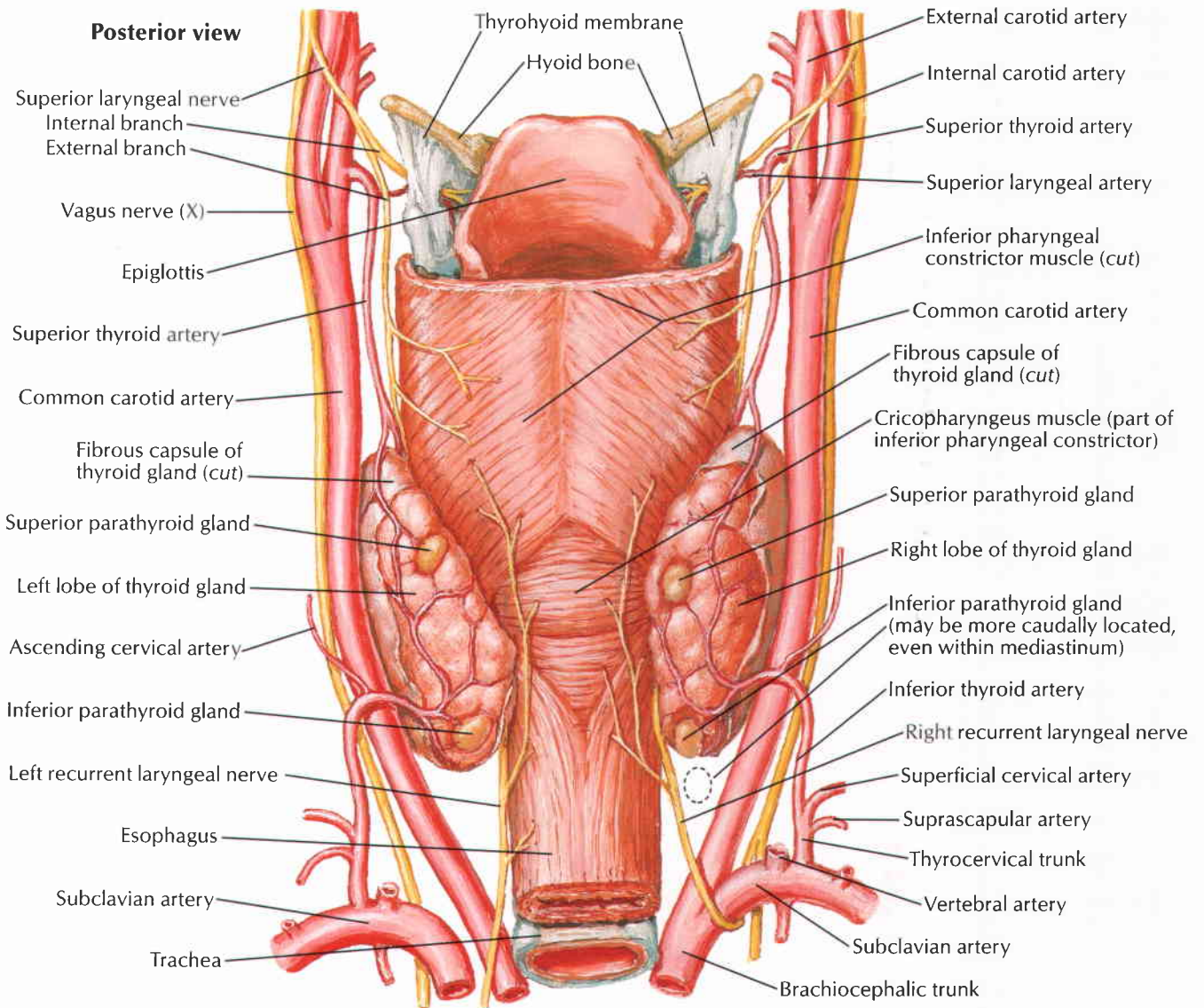

F. Netter M.D.

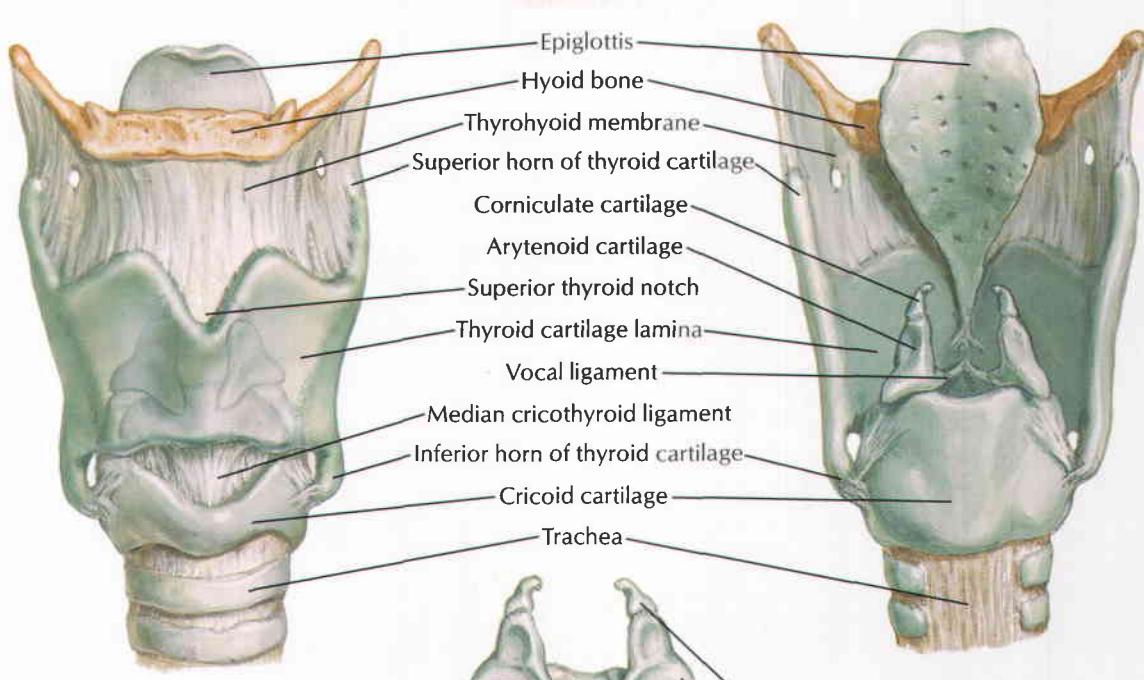

Anterior view

Posterior view



Anterosuperior view

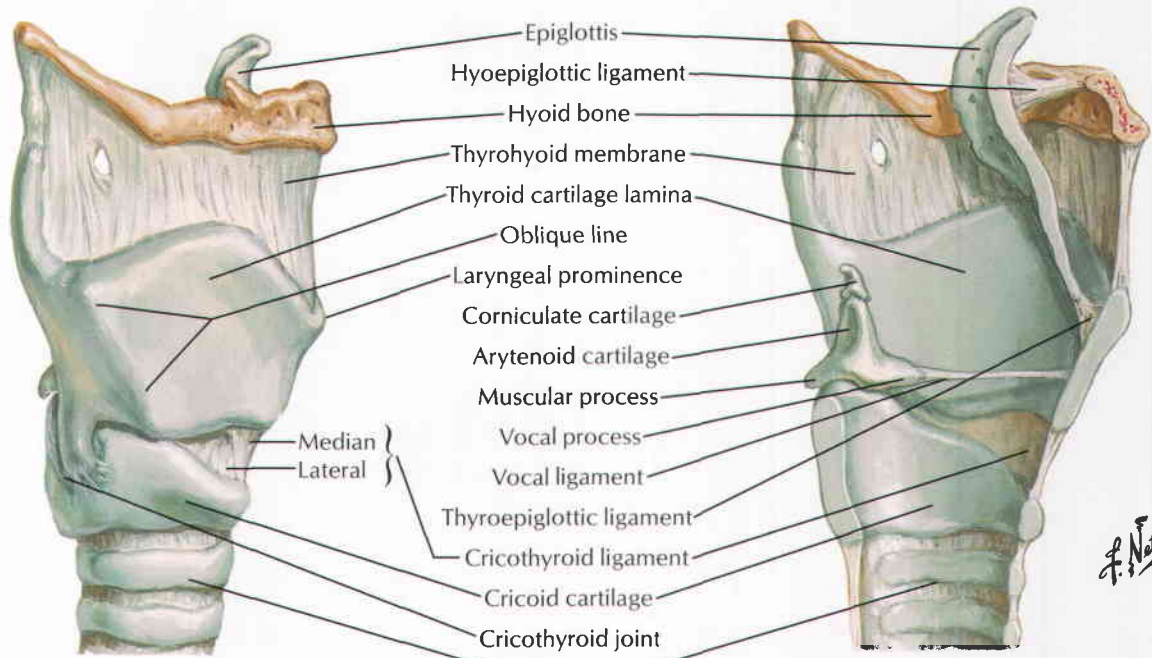

Right lateral view

Medial view, median (sagittal) section

F. Netter M.D.

Intrinsic Muscles of Larynx

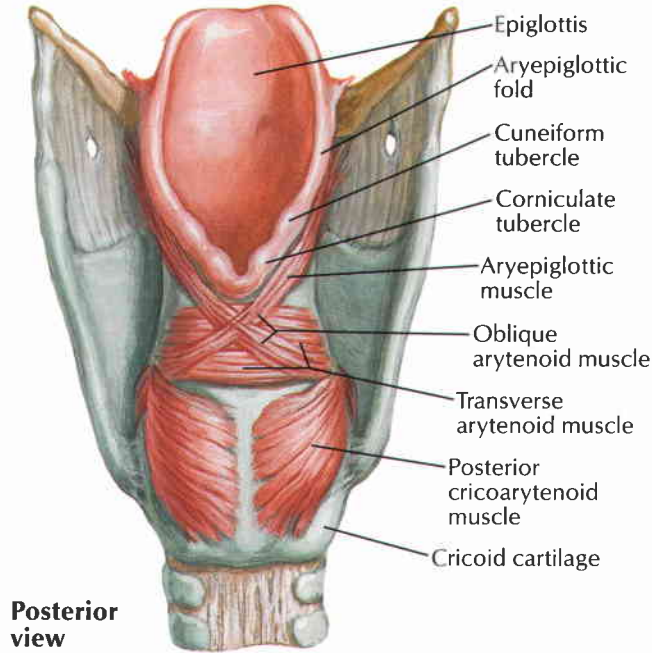

Posterior view

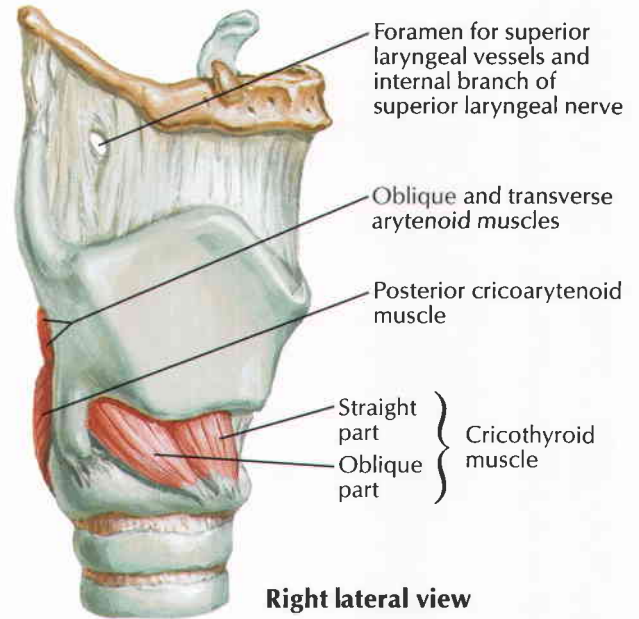

Right lateral view

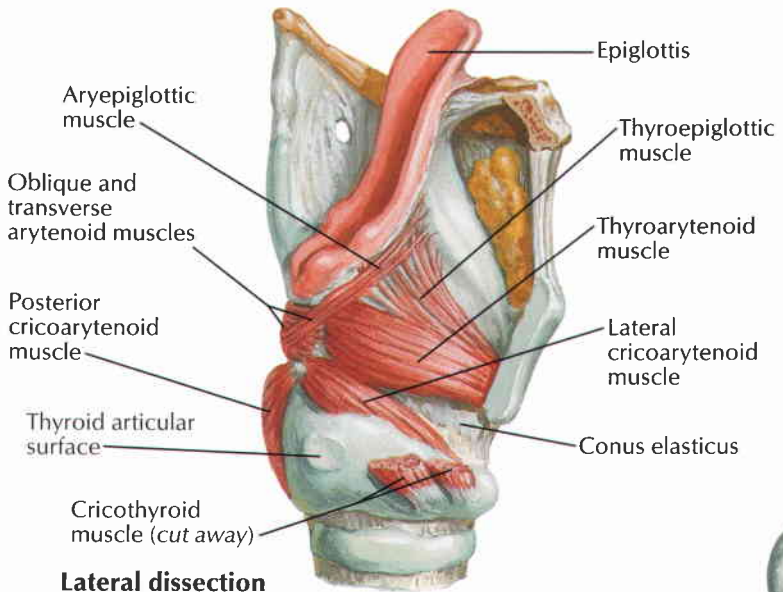

Lateral dissection

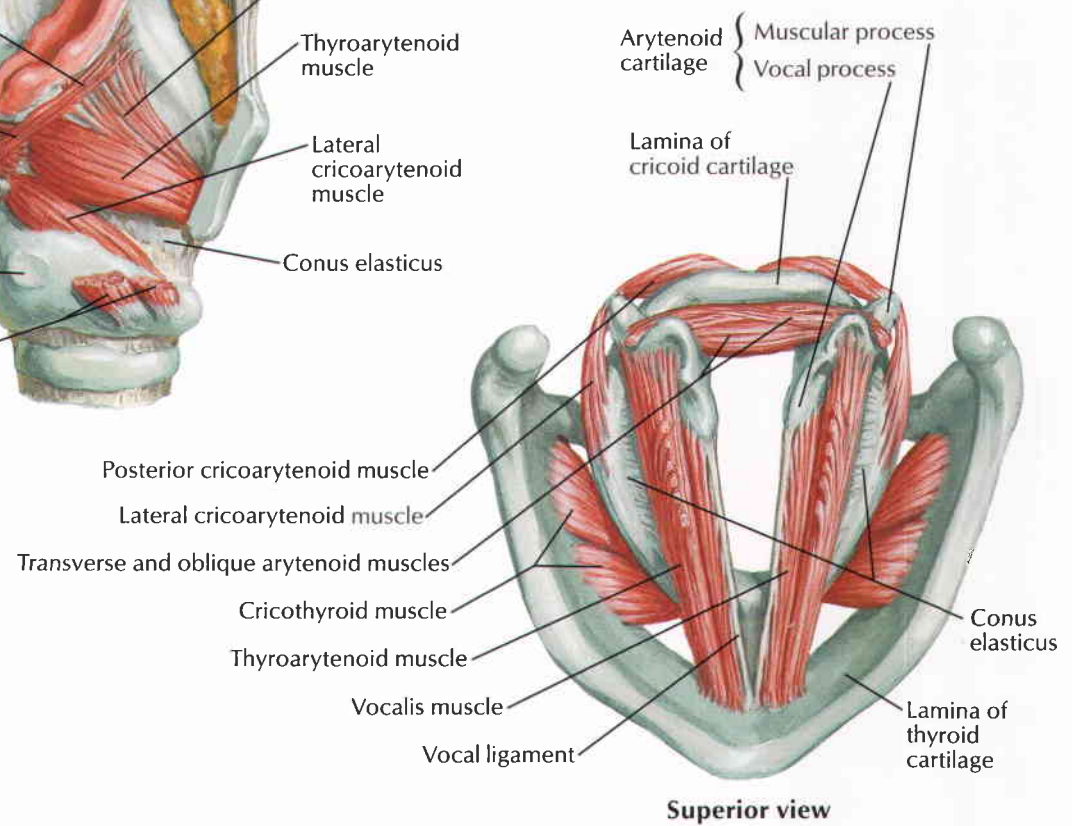

Superior view

F. Netter M.D.

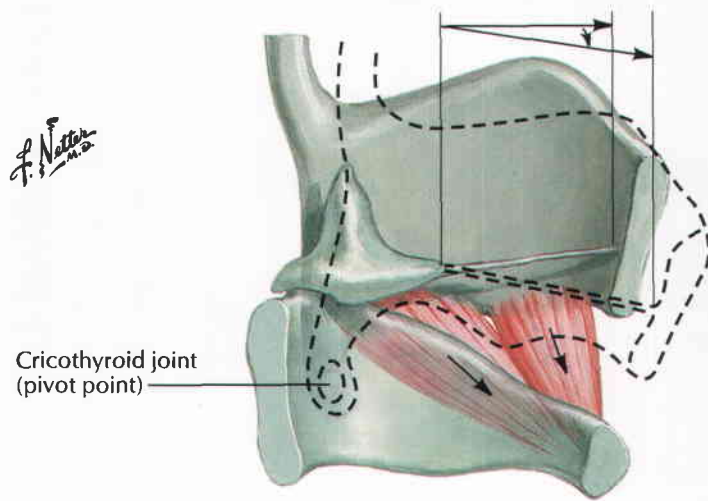

Action of cricothyroid muscles
Lengthening (increasing tension) of vocal ligaments

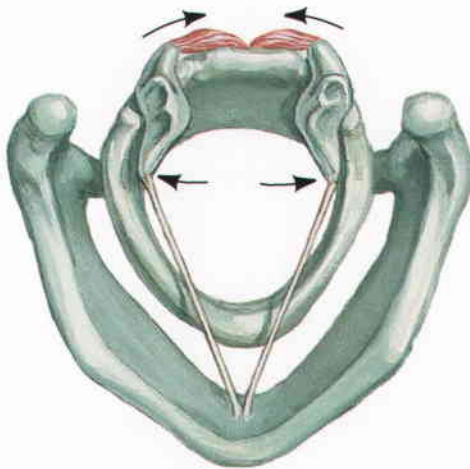

Action of posterior cricoarytenoid muscles
Abduction of vocal ligaments

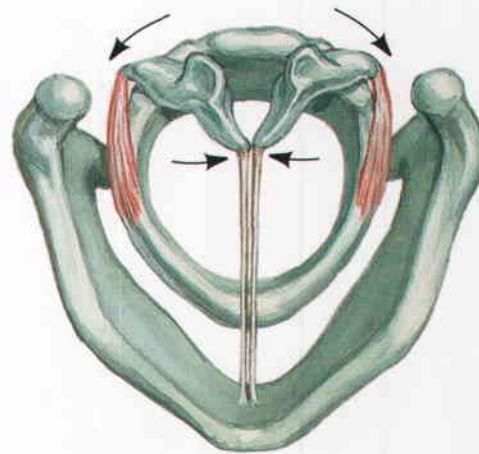

Action of lateral cricoarytenoid muscles
Adduction of vocal ligaments

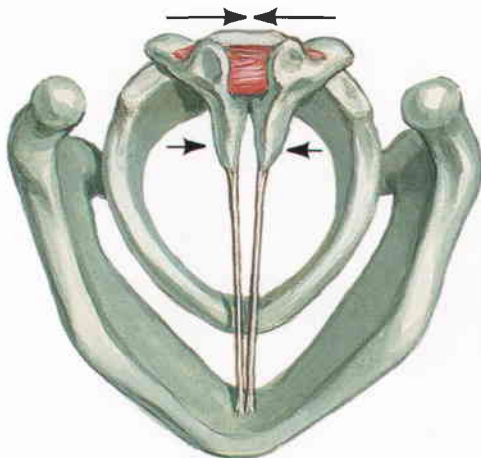

Action of transverse and oblique arytenoid muscles
Adduction of vocal ligaments

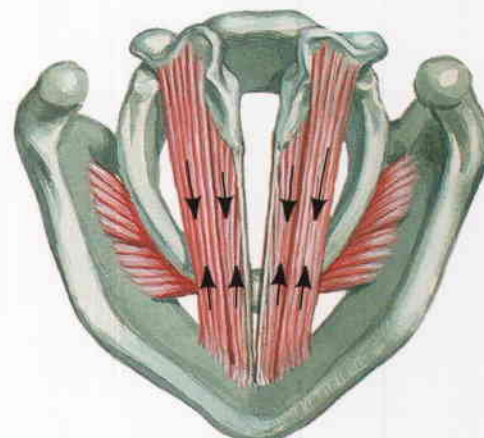

Action of vocalis and thyroarytenoid muscles
Shortening (relaxation) of vocal ligaments

Nerves of Larynx

See also Plates 74-76, 235

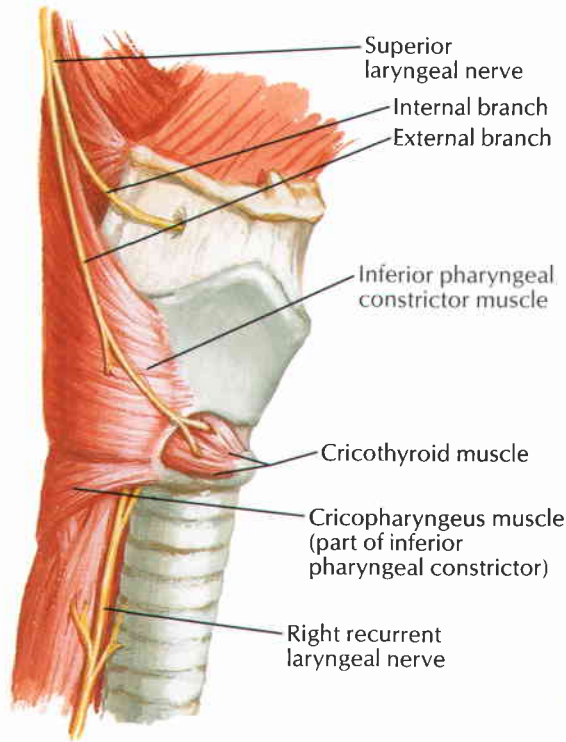

Right lateral view

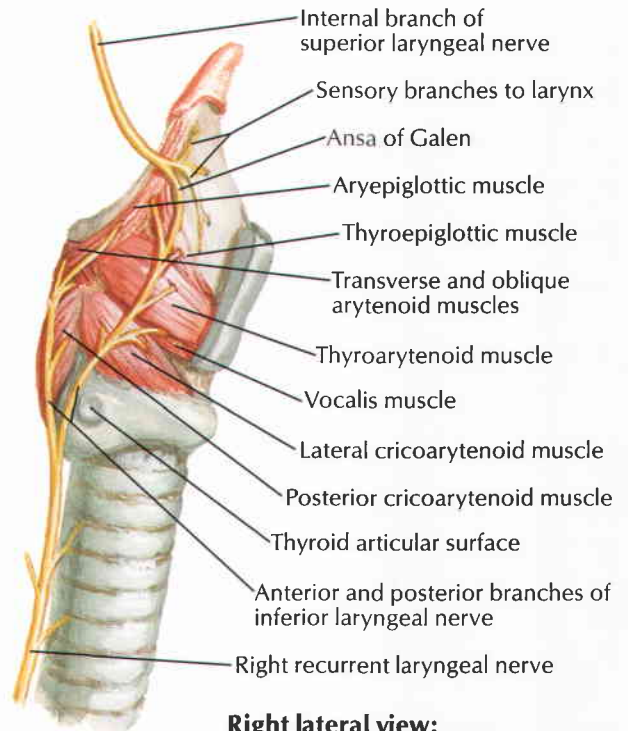

**Right lateral view:
thyroid cartilage lamina removed**

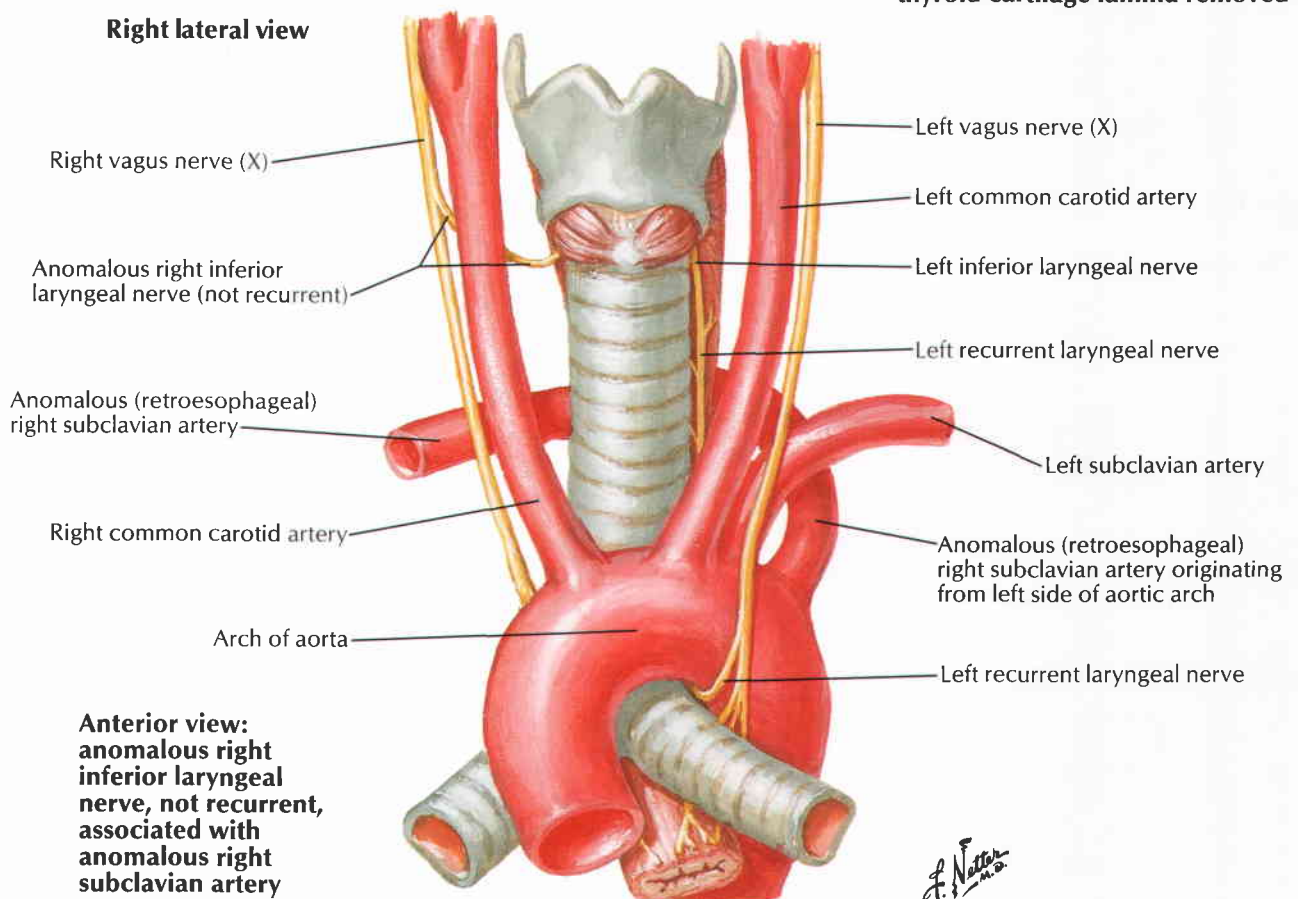

**Anterior view:
anomalous right inferior laryngeal nerve, not recurrent, associated with anomalous right subclavian artery**

F. Netter M.D.

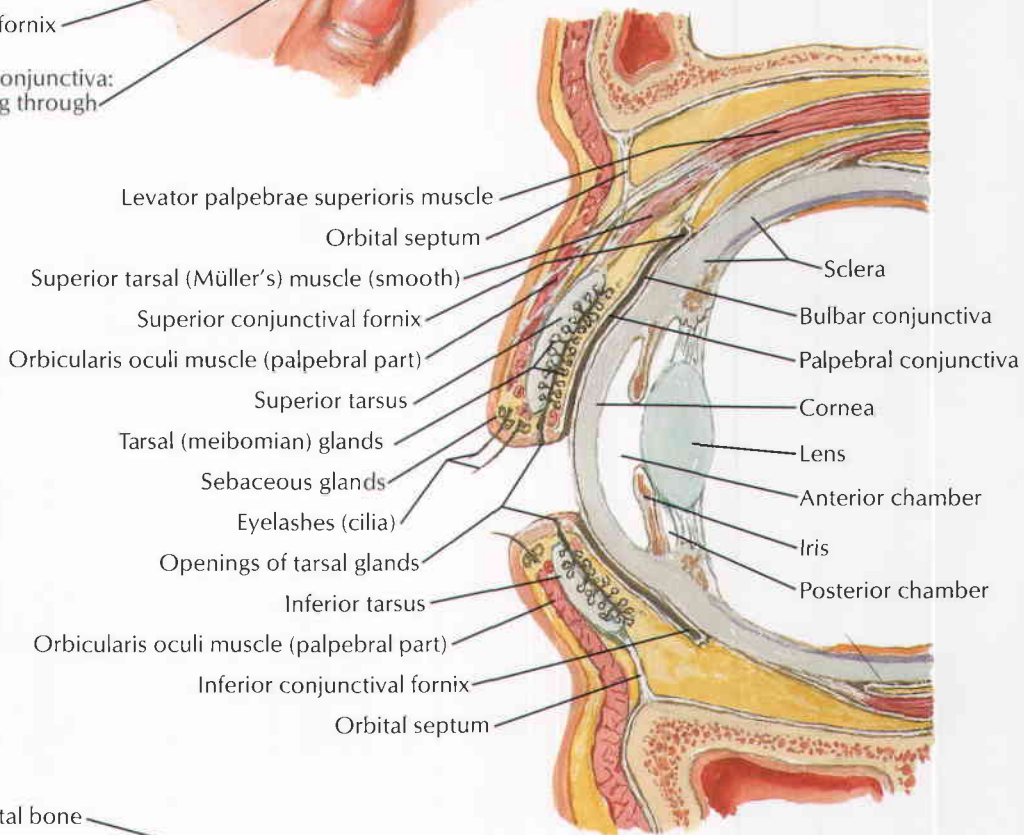
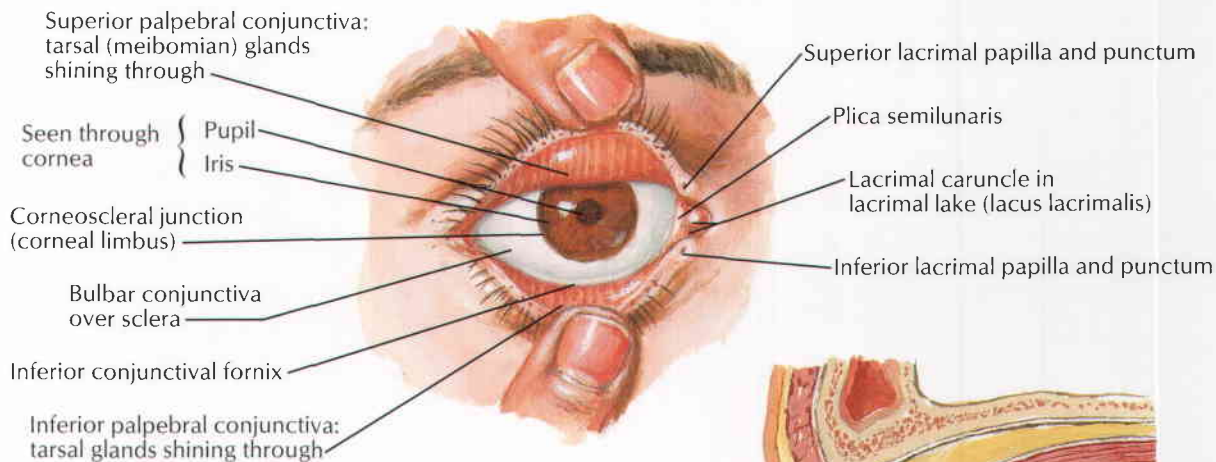

F. Netter M.D.

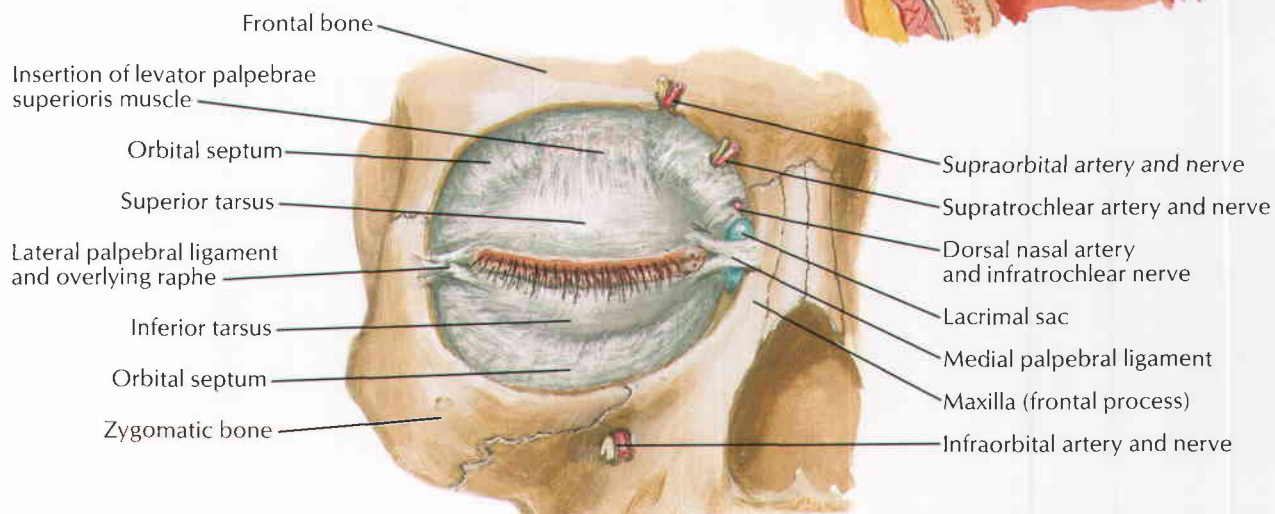

Lacrimal Apparatus

See also Plates 45, 133

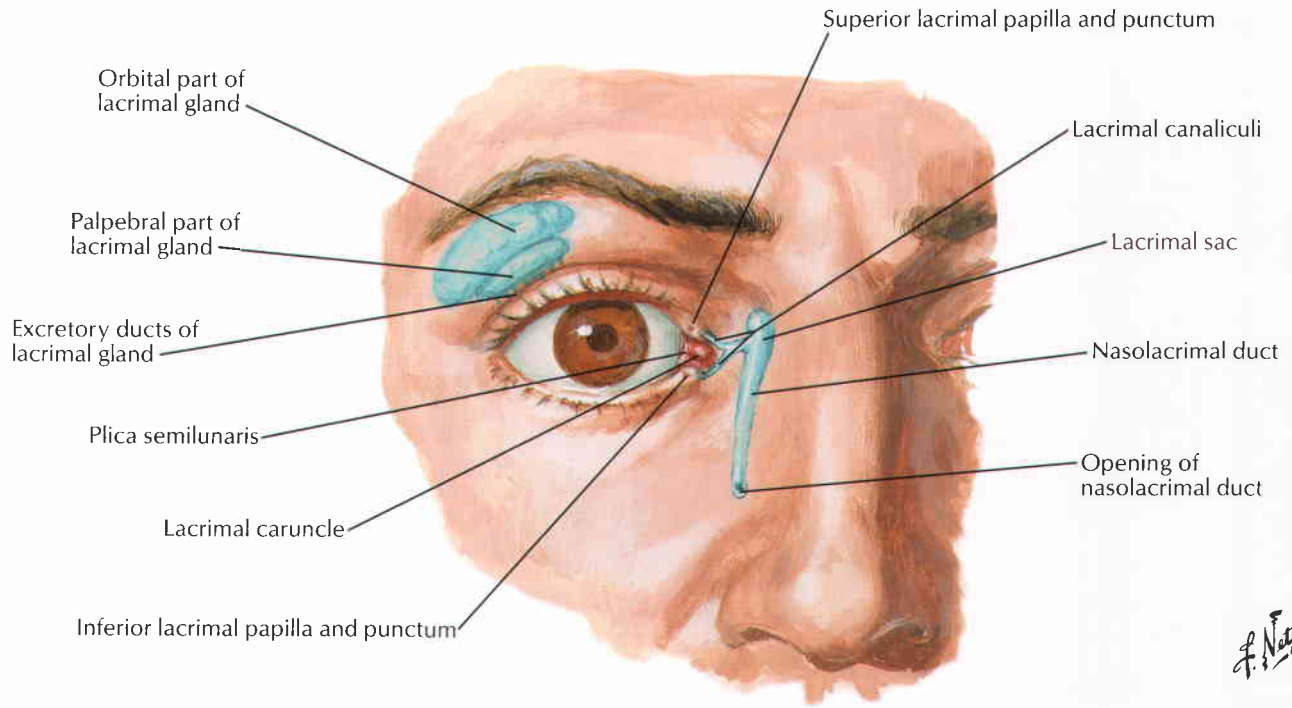

F. Netter M.D.

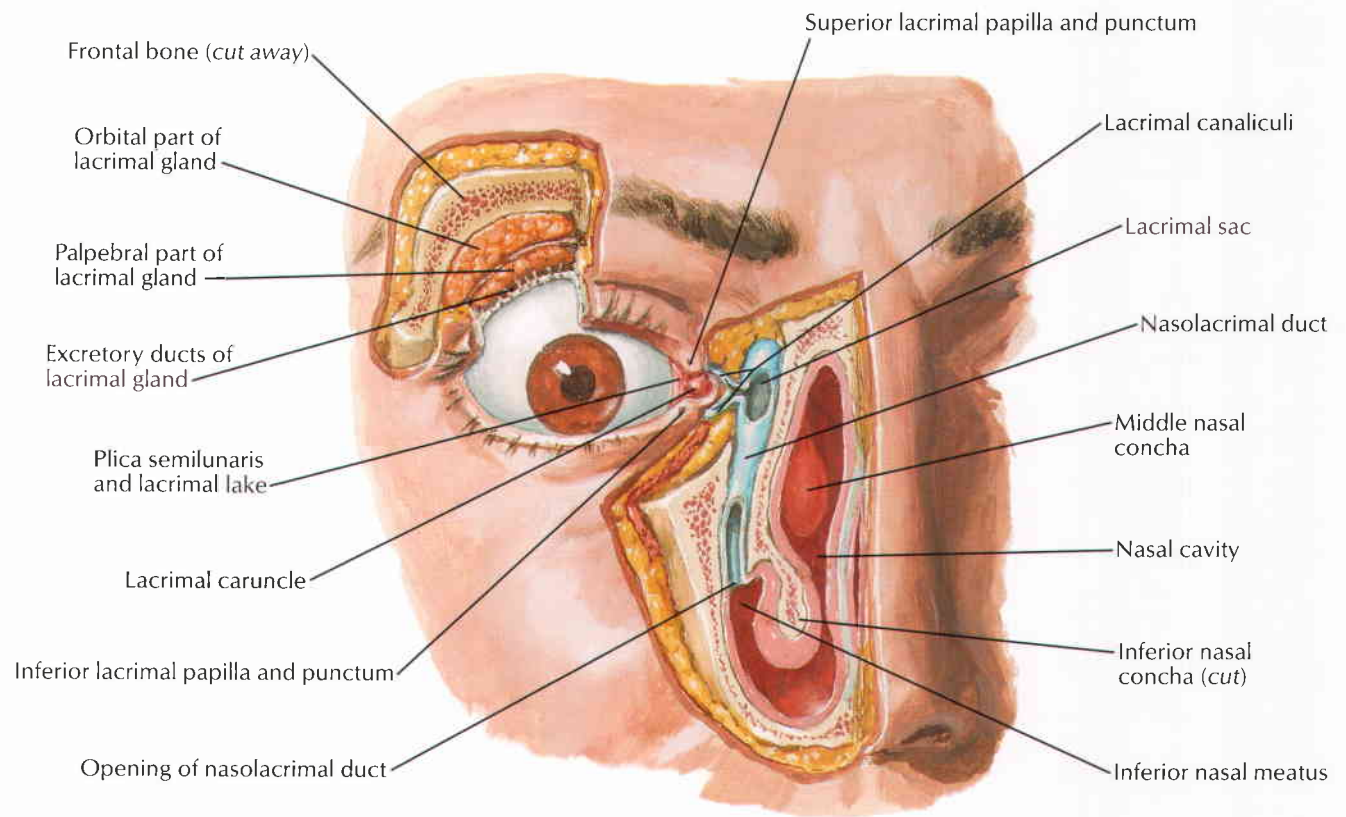

Horizontal section

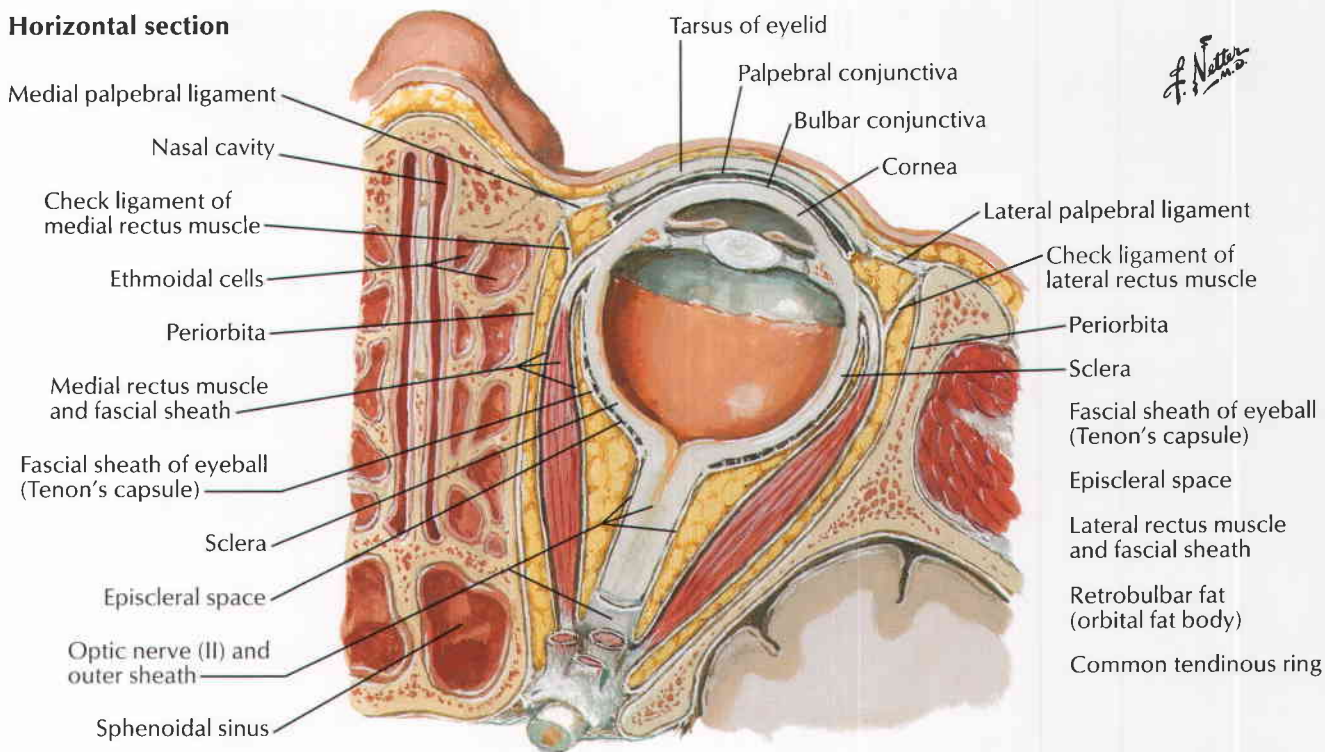

Frontal section

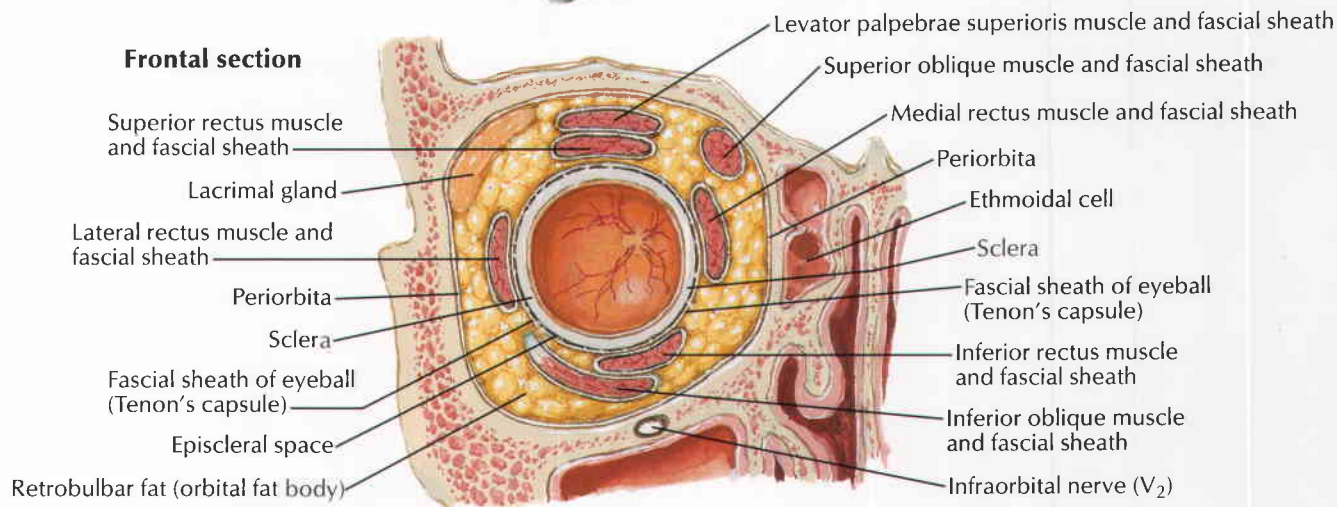

Muscle attachments and nerves and vessels entering orbit

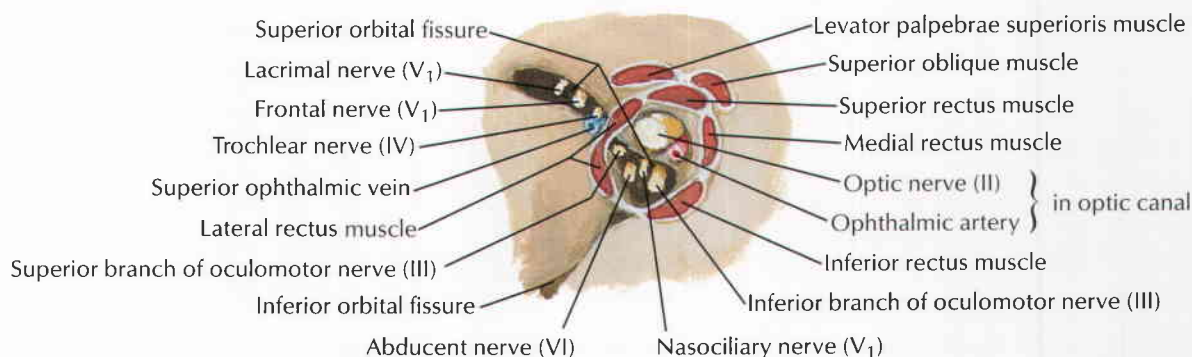

Extrinsic Eye Muscles

Right lateral view

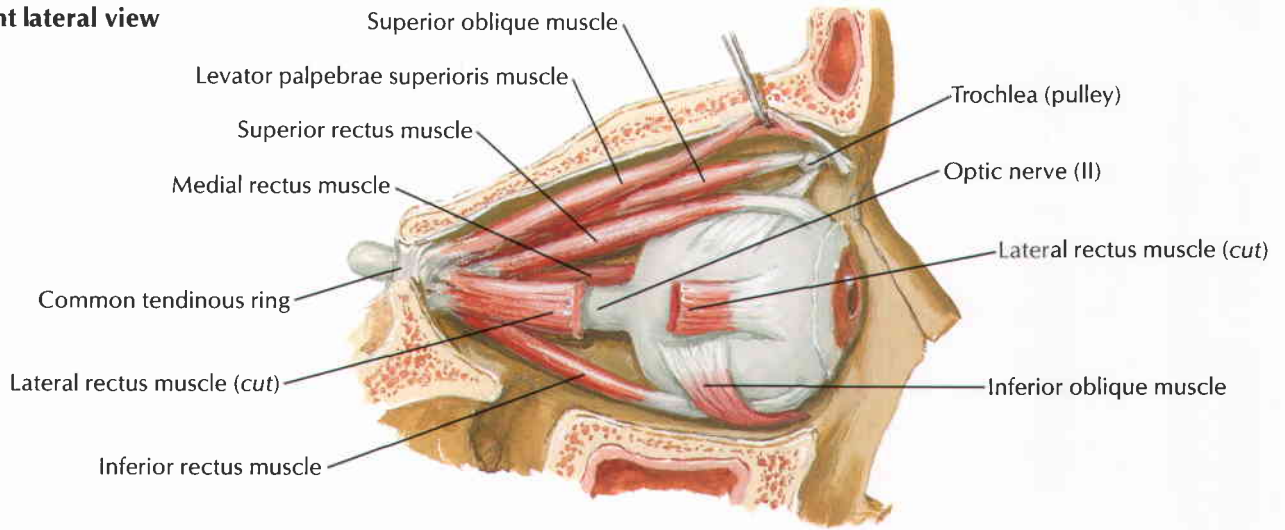

Superior view

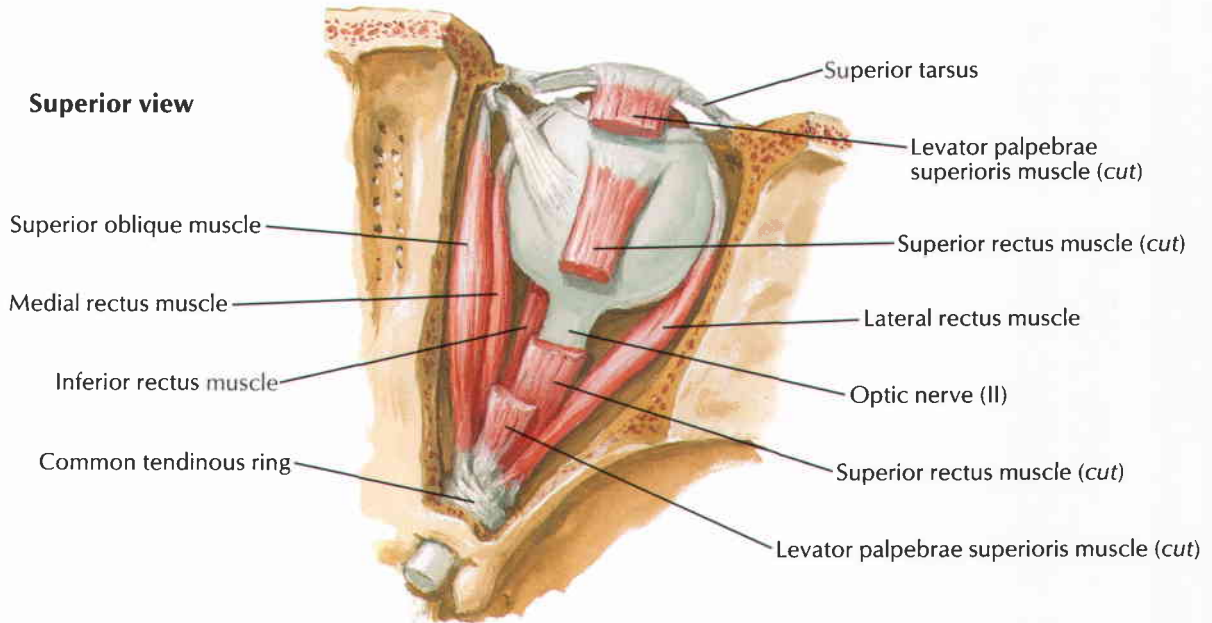

Innervation of extrinsic eye muscles: anterior view

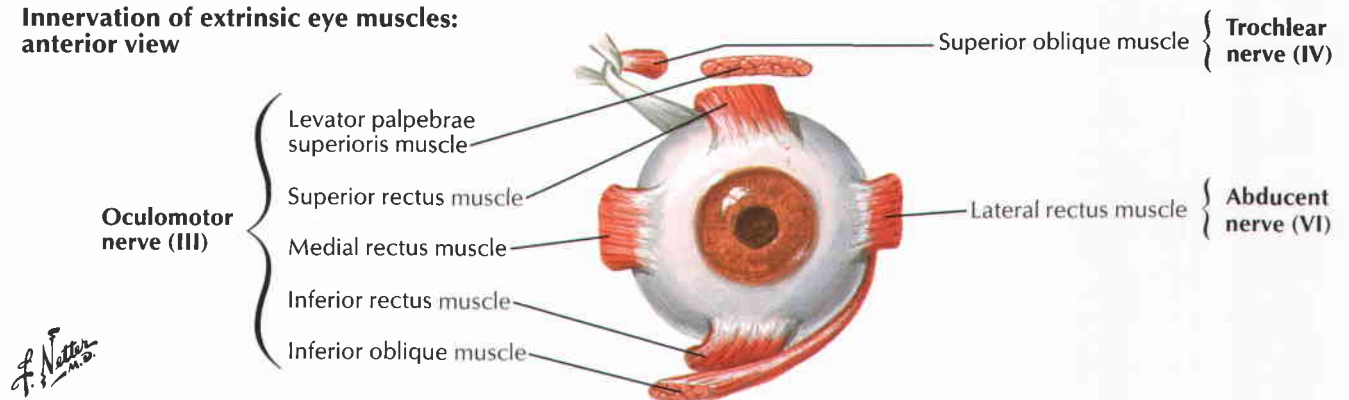

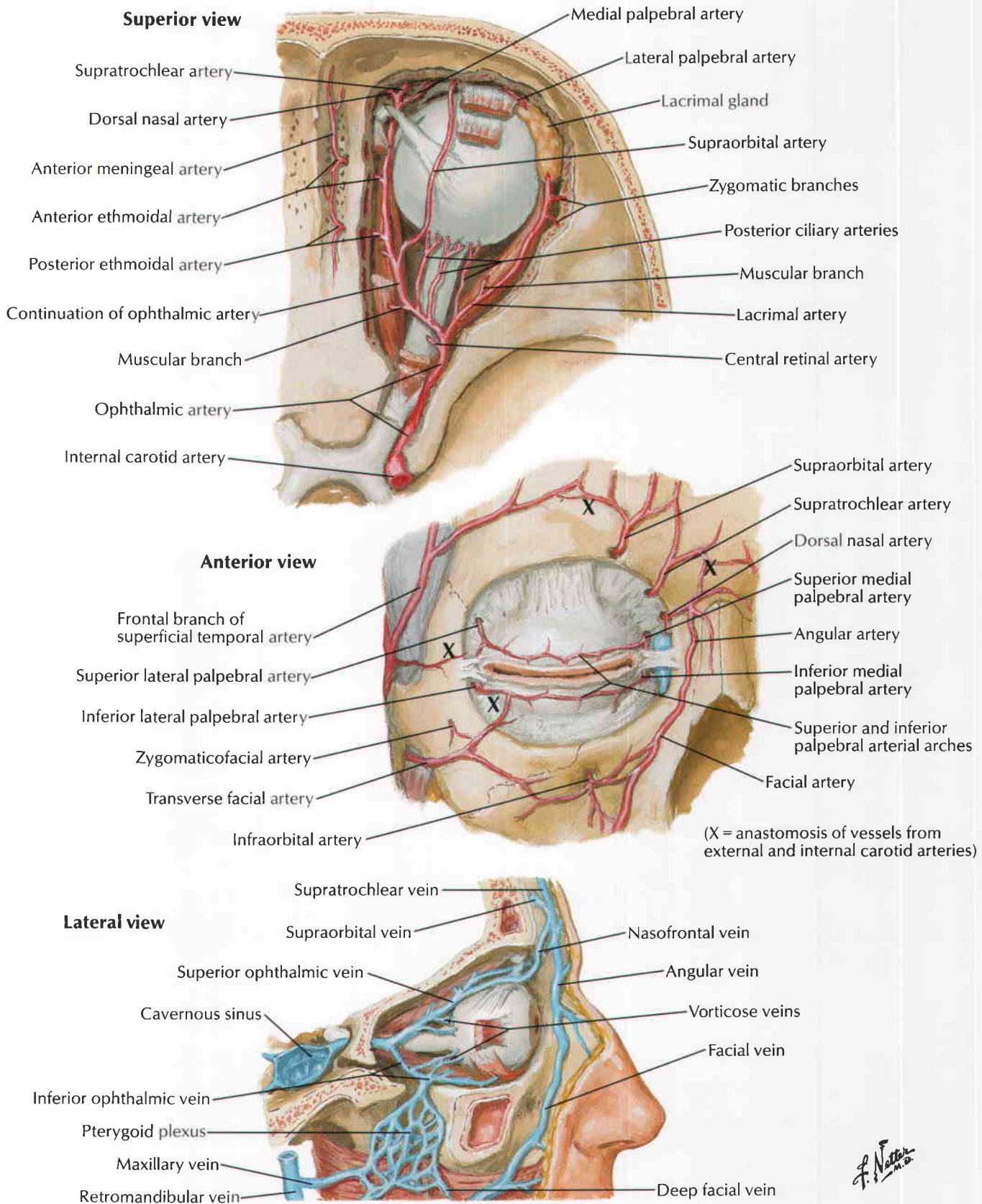

F. Netter M.D.

Nerves of Orbit

See also Plates 45, 121, 132

Superior view

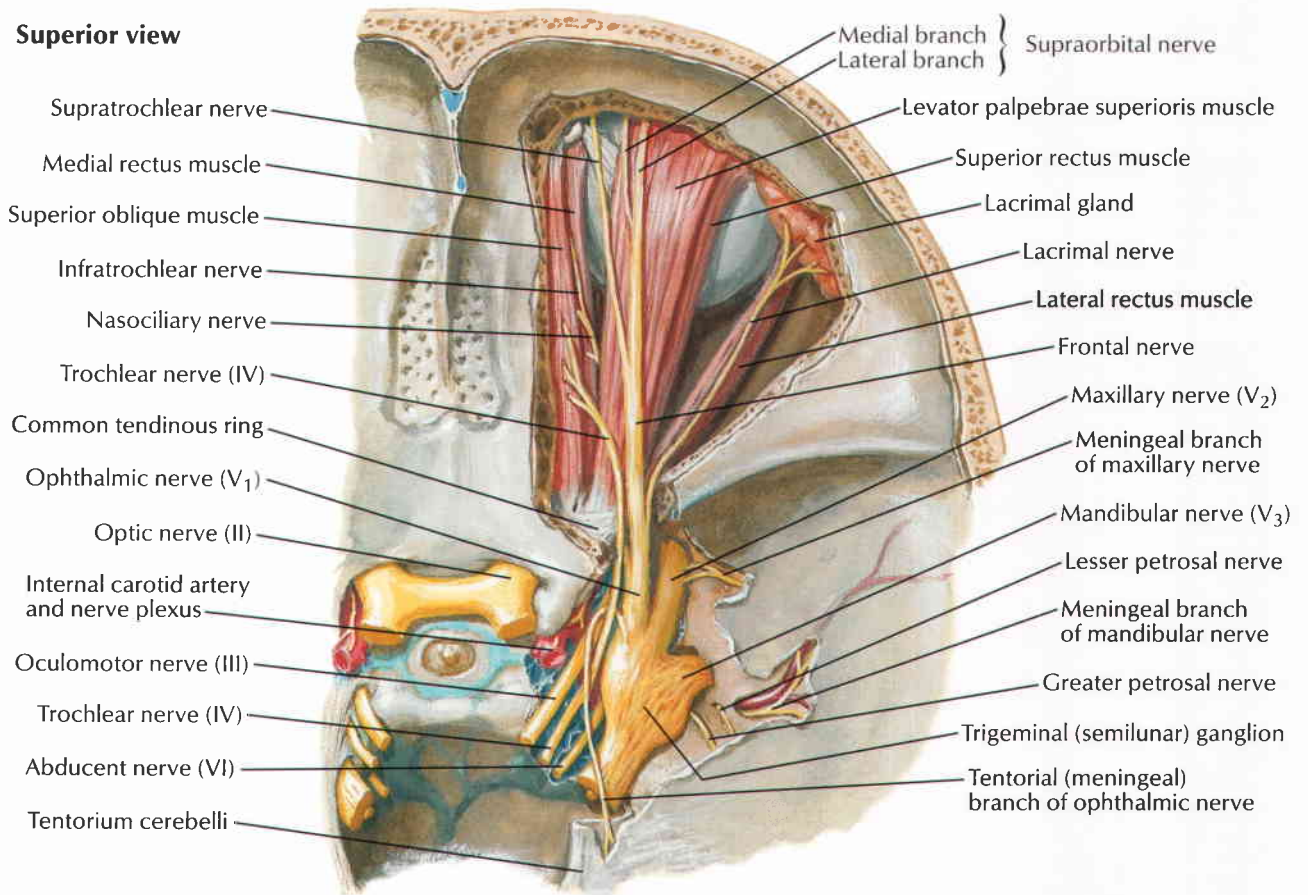

Superior view: levator palpebrae superioris, superior rectus, and superior oblique muscles partially cut away

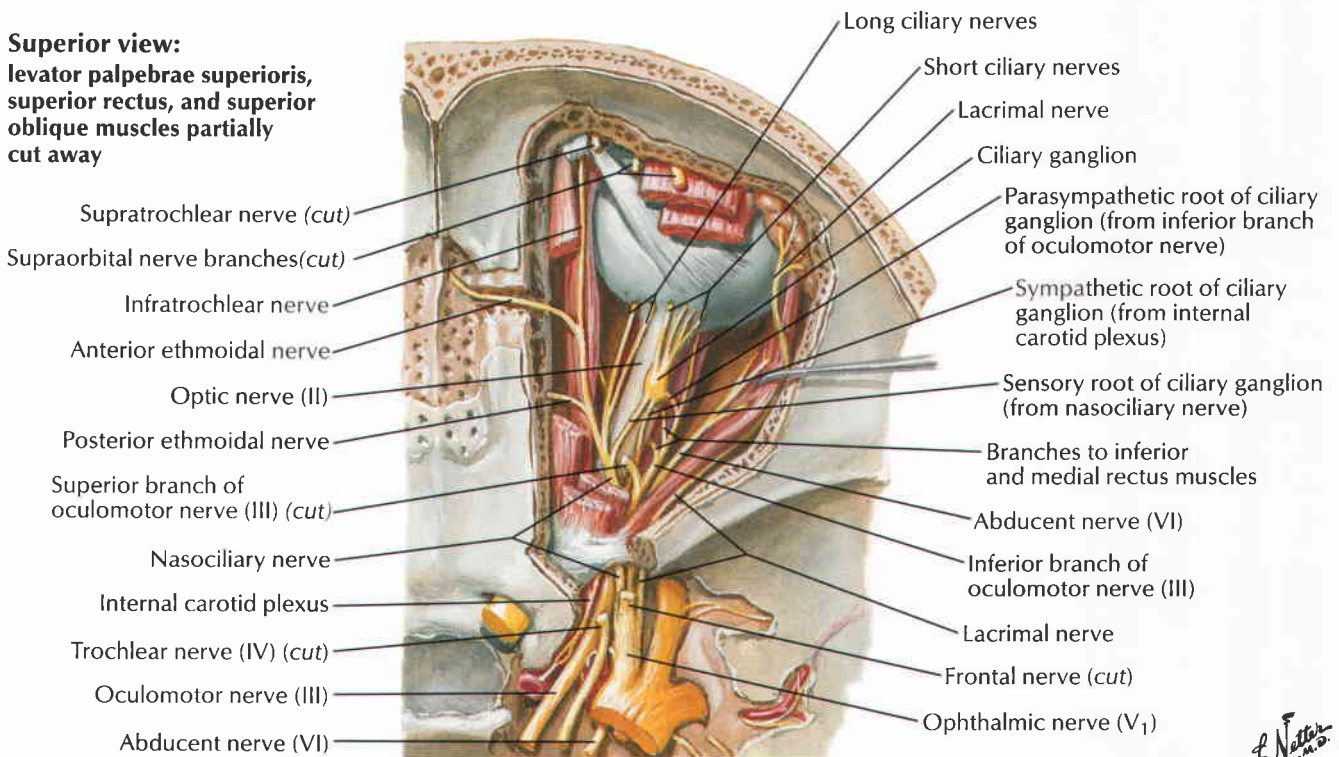

F. Netter M.D.

Horizontal section

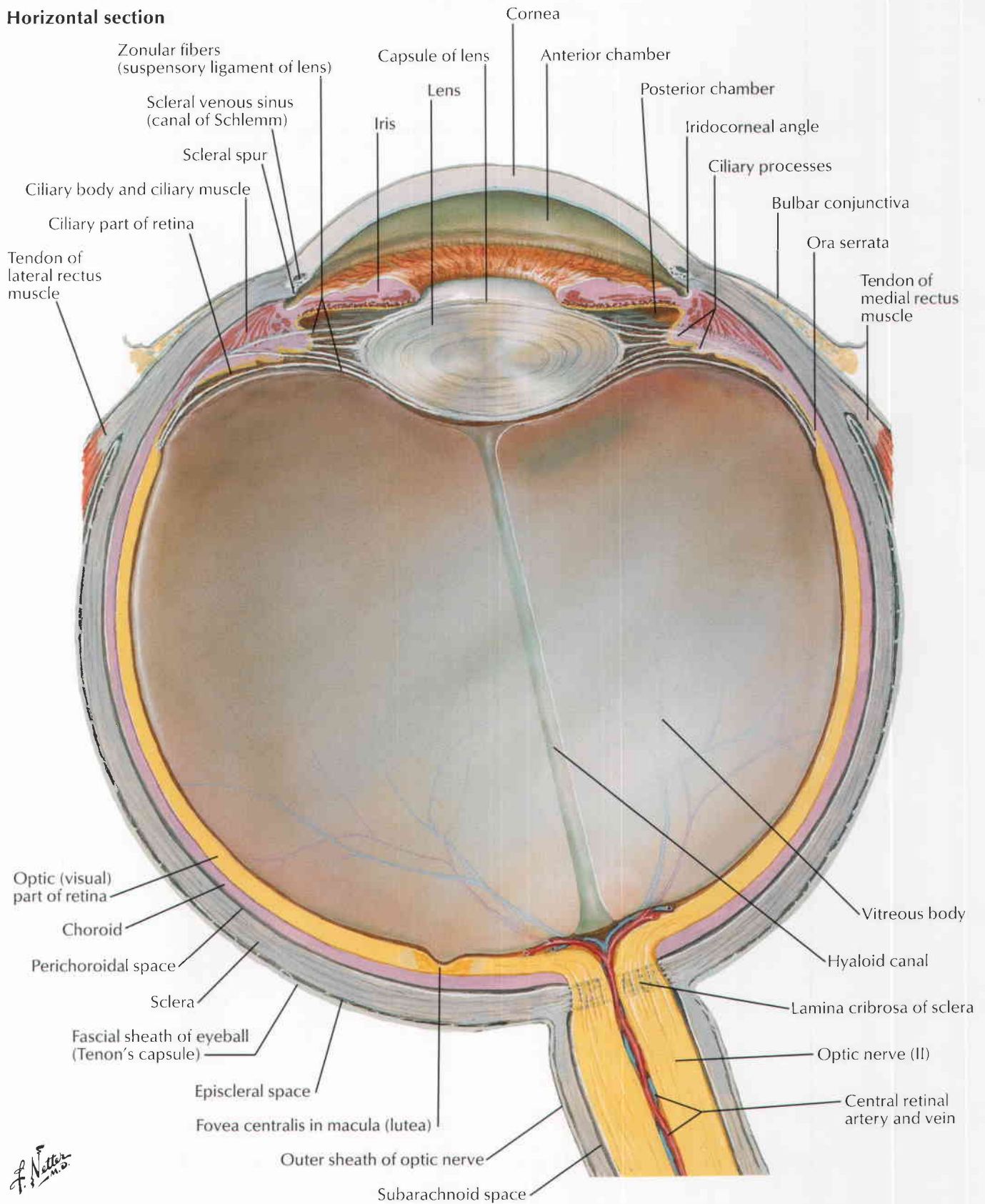

F. Netter M.D.

Anterior and Posterior Chambers of Eye

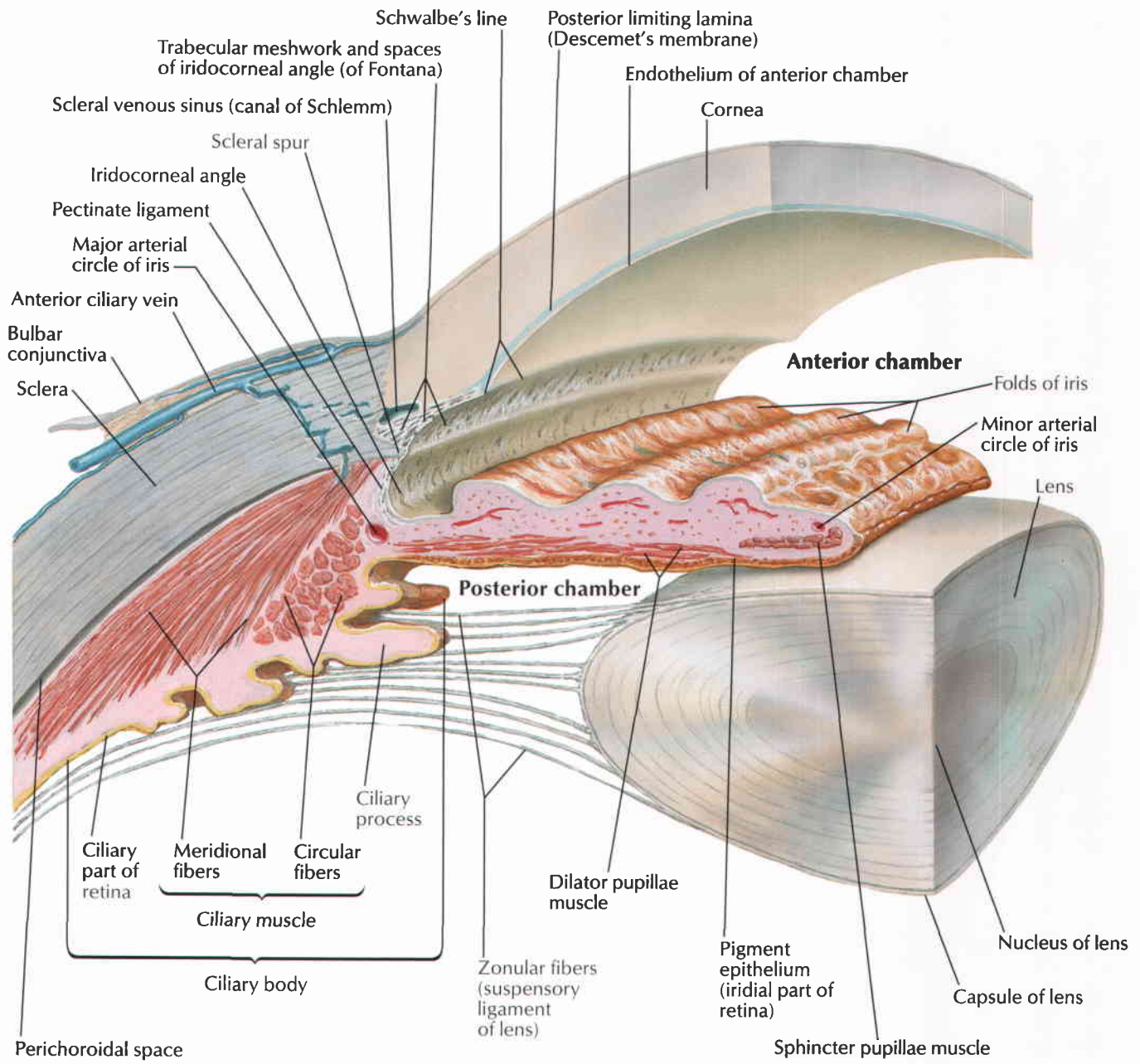

Note: For clarity, only single plane of zonular fibers shown; actually, fibers surround entire circumference of lens.

J. Netter

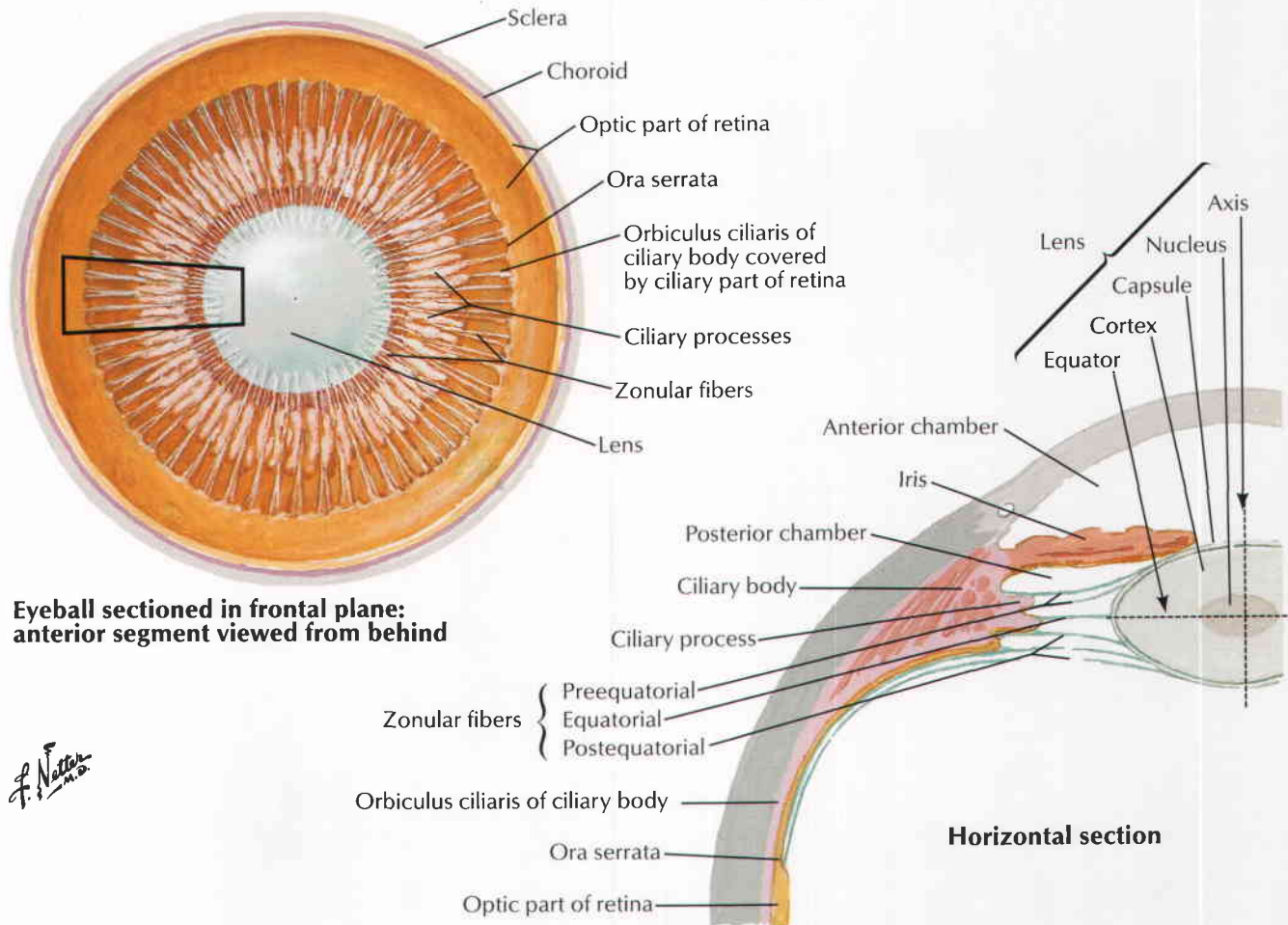

Eyeball sectioned in frontal plane: anterior segment viewed from behind

Horizontal section

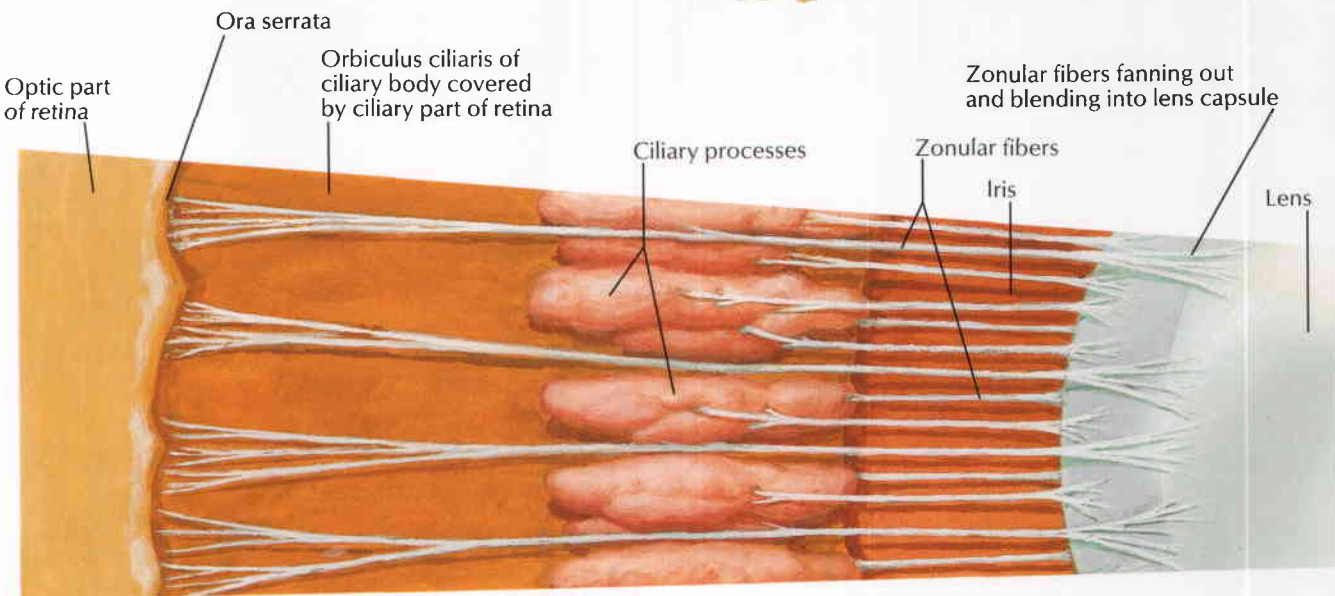

Enlargement of segment outlined in top illustration (semischematic)

Intrinsic Arteries and Veins of Eye

See also Plate 85

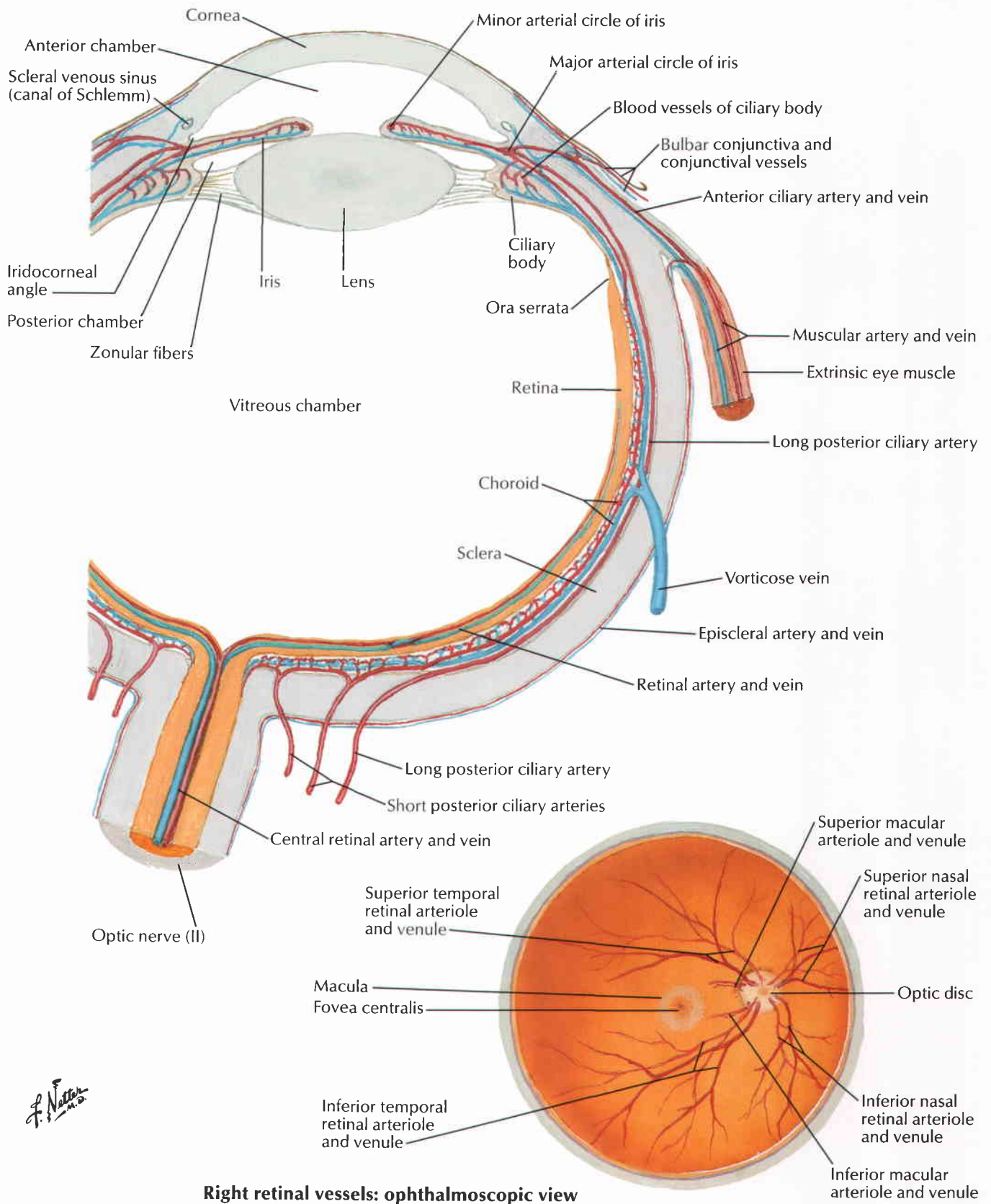

Right retinal vessels: ophthalmoscopic view

F. Netter M.D.

Vascular arrangements within the choroid (vascular tunic) of the eyeball

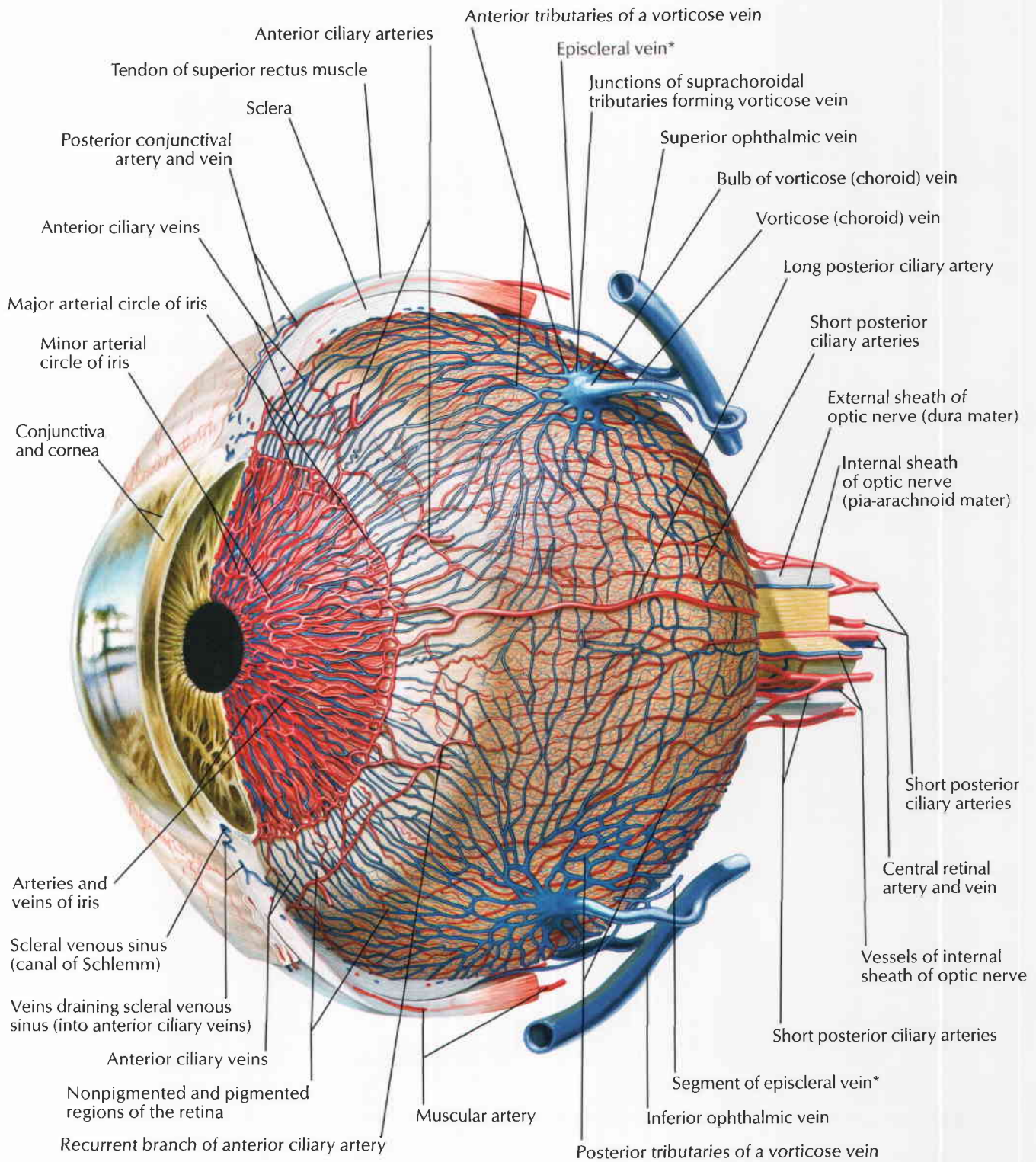

*The episcleral veins are shown here anastomosing with the vorticos veins, which they do; however they also drain into the anterior ciliary veins.

C. Machado
—M.D.

1 Pathway of Sound Reception

Frontal section

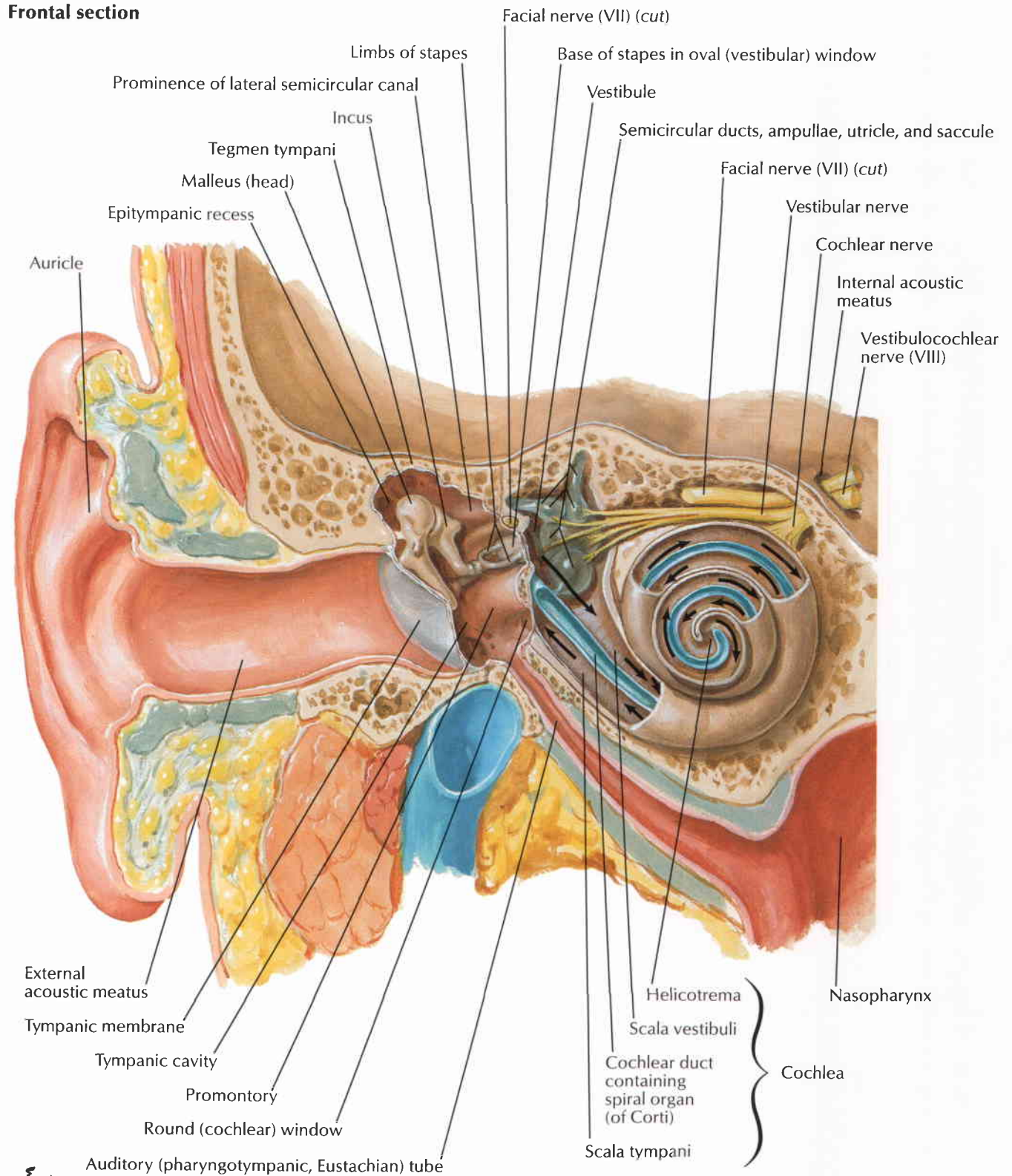

F. Netter M.D.

Note: Arrows indicate course of sound waves.

Right auricle (pinna)

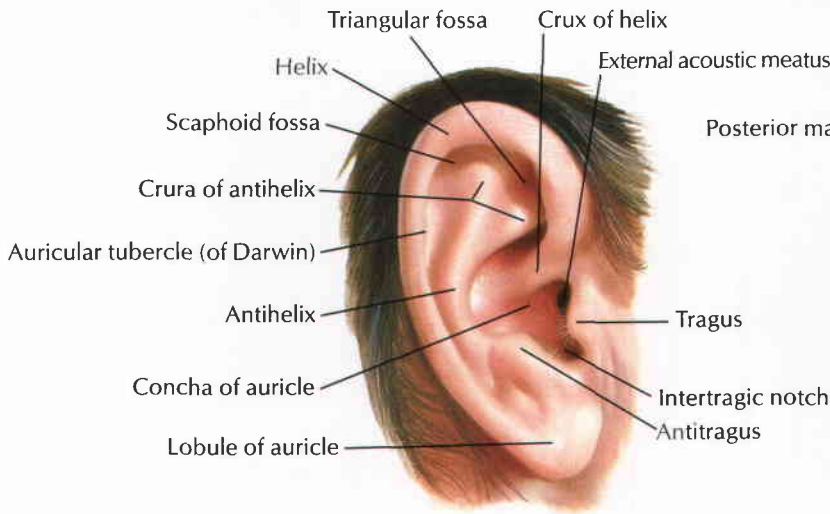

Otoscopic view of right tympanic membrane

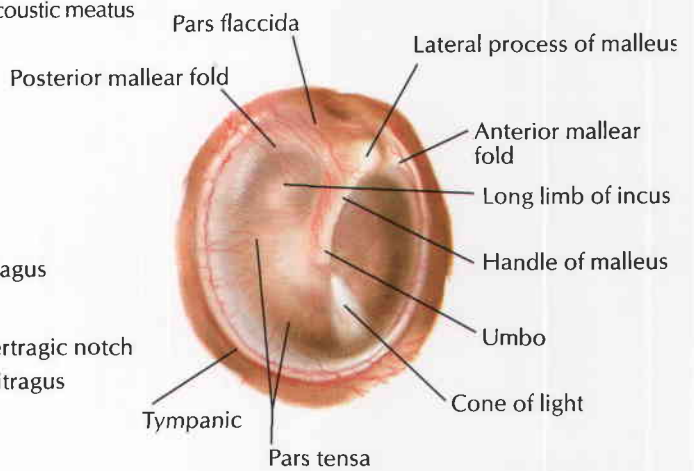

Coronal oblique section of external acoustic meatus and middle ear (tympanic cavity)

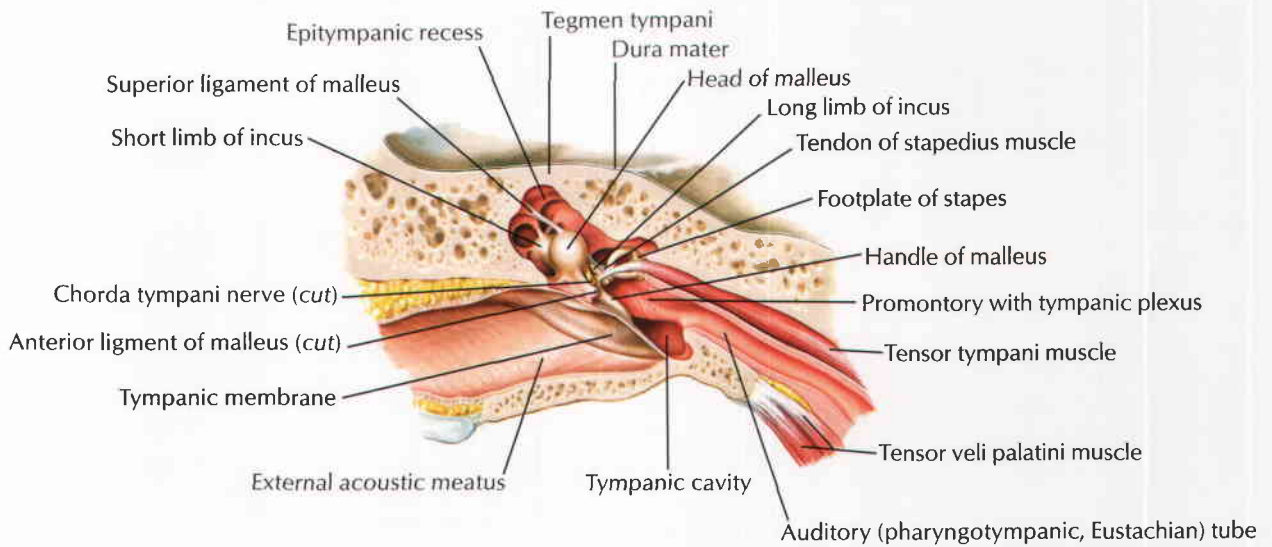

Right tympanic cavity after removal of tympanic membrane (lateral view)

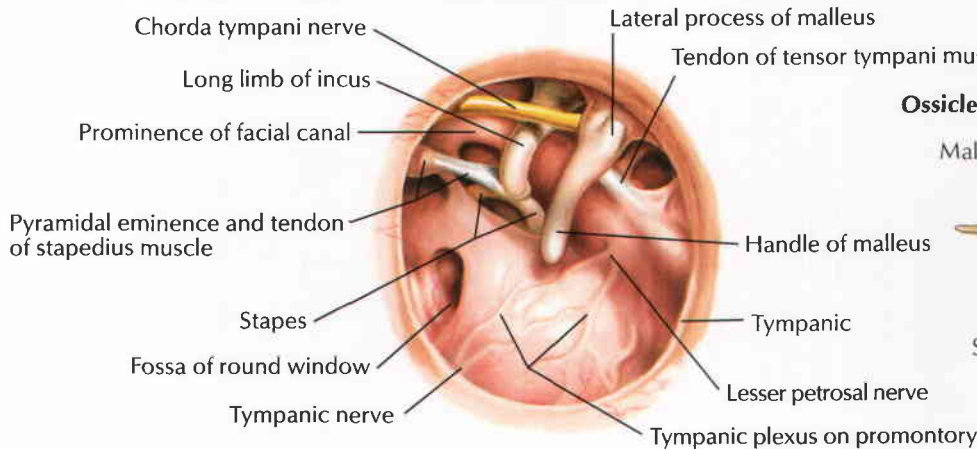

Ossicles articulated: medial view

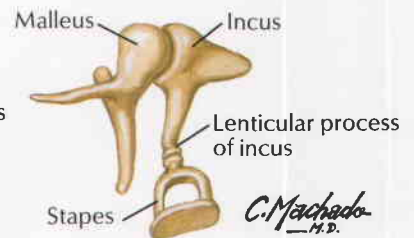

C. Machado
 M.D.
F. Netto
 M.D.

Tympanic Cavity

See also Plates 46, 123, 124, 135

Lateral wall of tympanic cavity: medial (internal) view

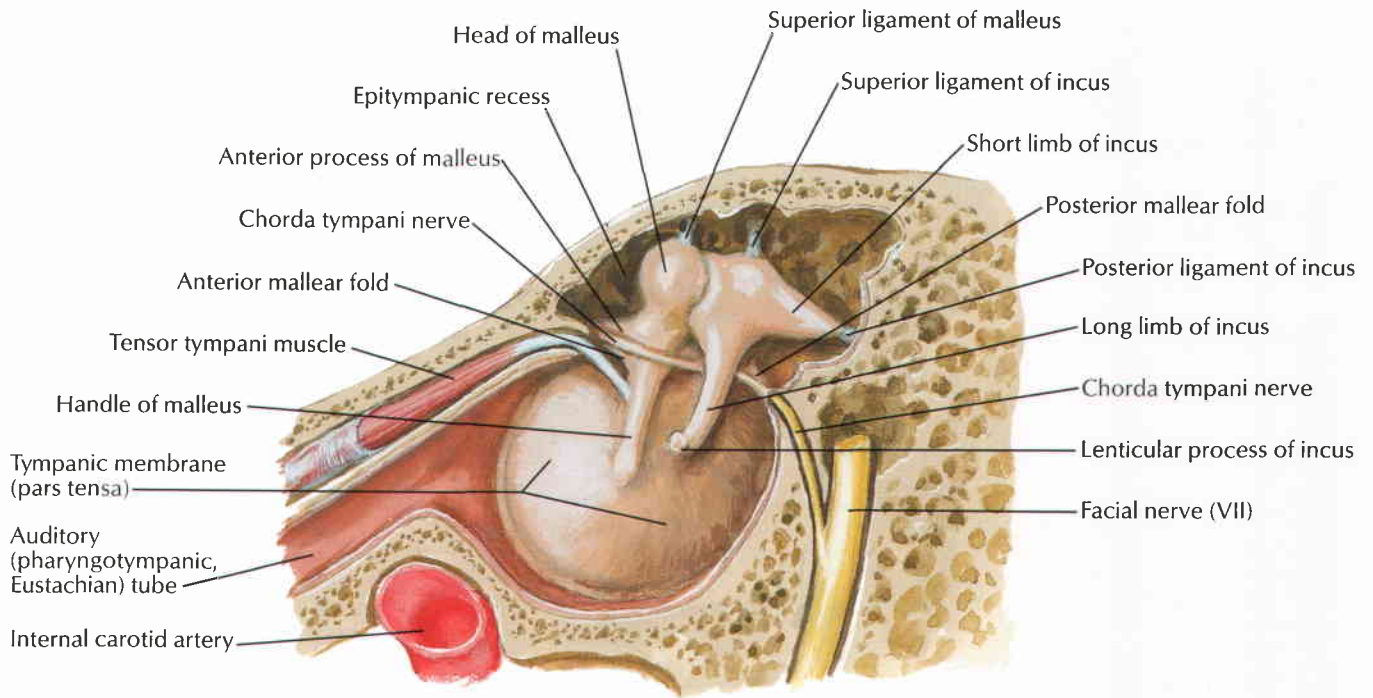

Medial wall of tympanic cavity: lateral view

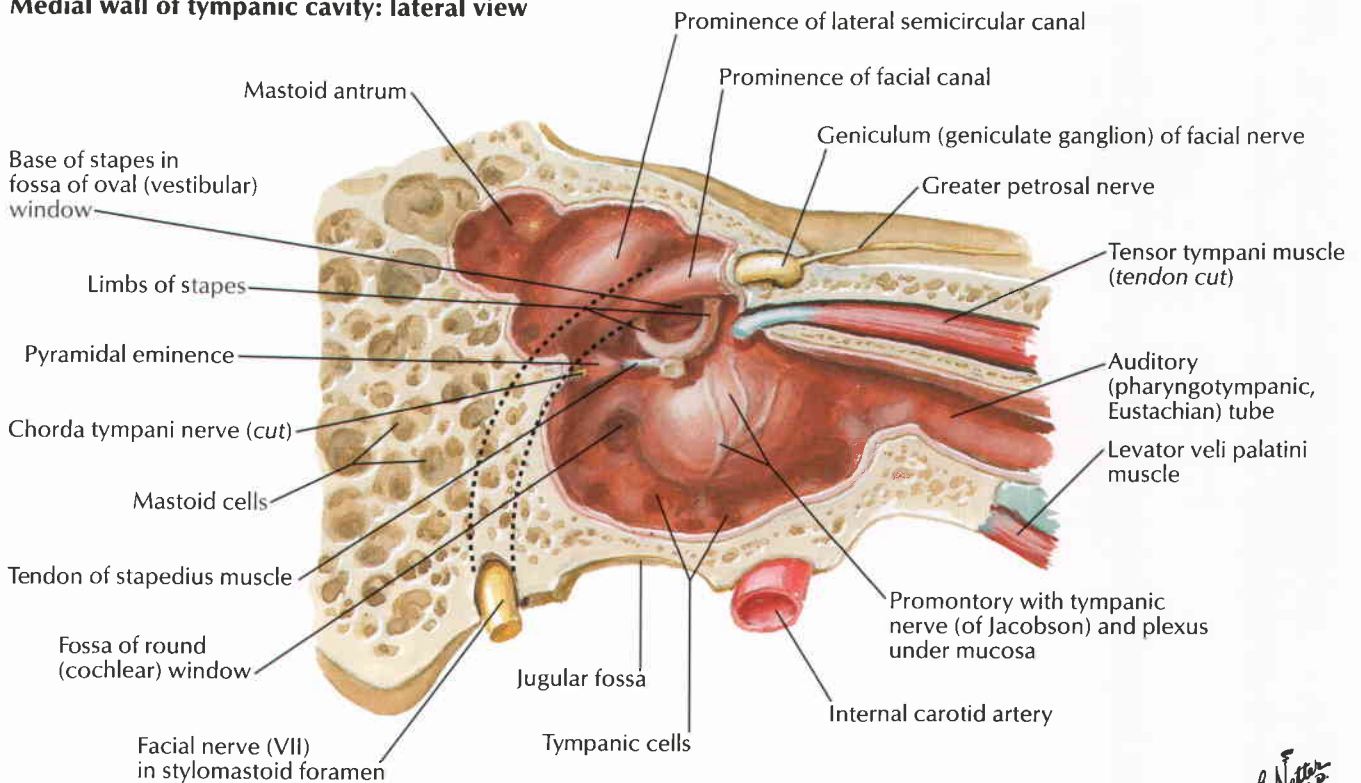

F. Netter M.D.

See also Plate 124

Right bony labyrinth (otic capsule), anterolateral view: surrounding cancellous bone removed

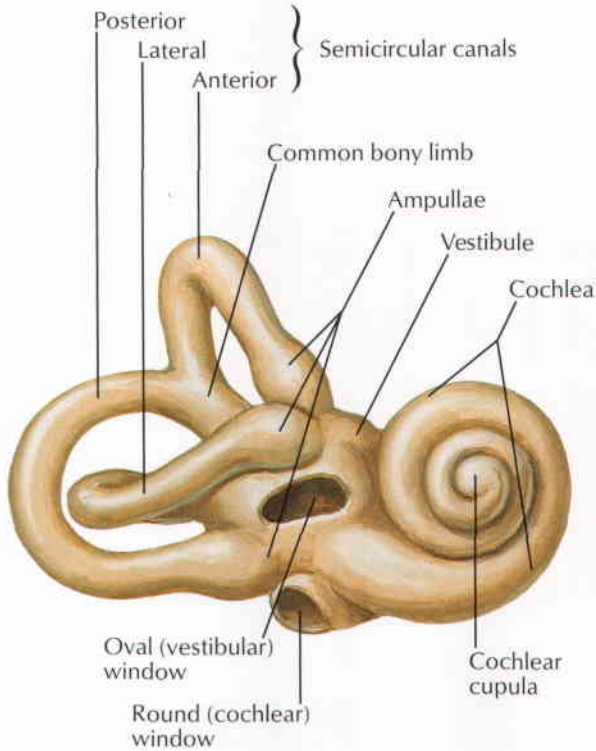

Dissected right bony labyrinth (otic capsule): membranous labyrinth removed

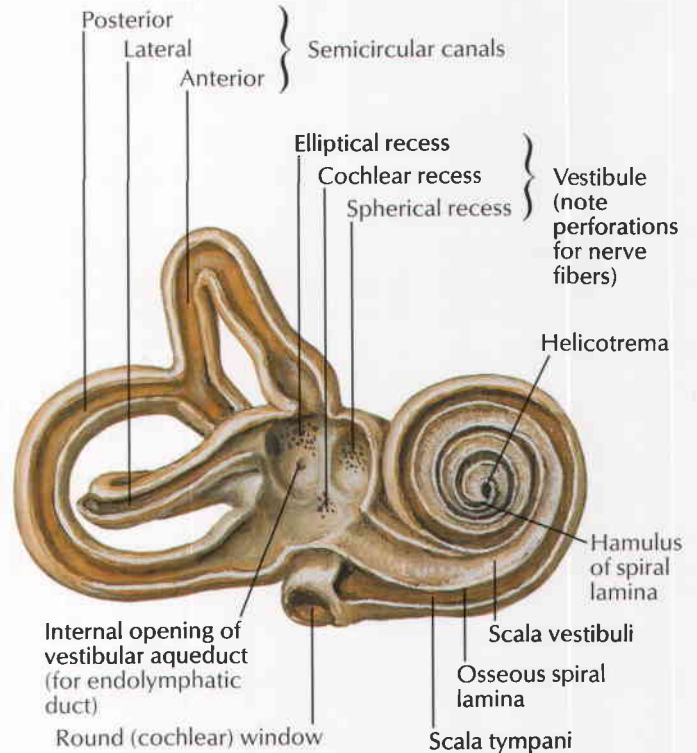

Right membranous labyrinth with nerves: posteromedial view

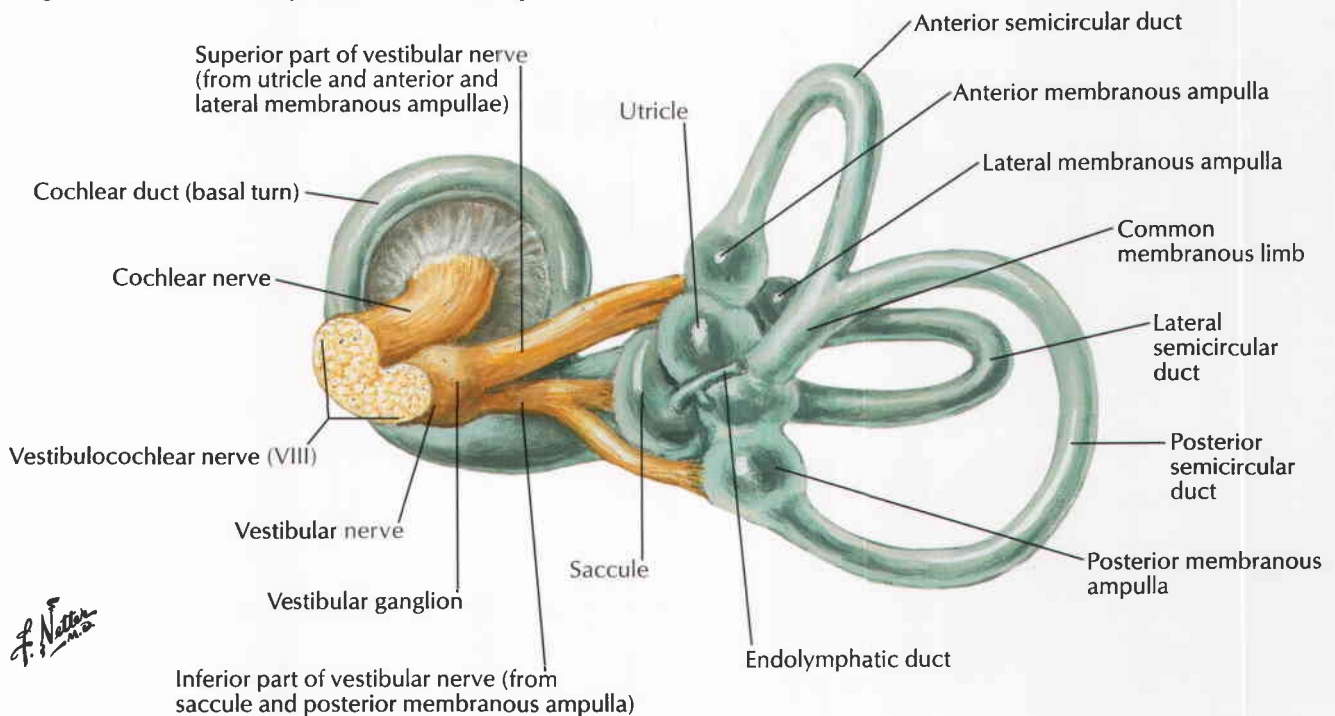

F. Netter M.D.

Bony and Membranous Labyrinths (continued)

Bony and membranous labyrinths: schema

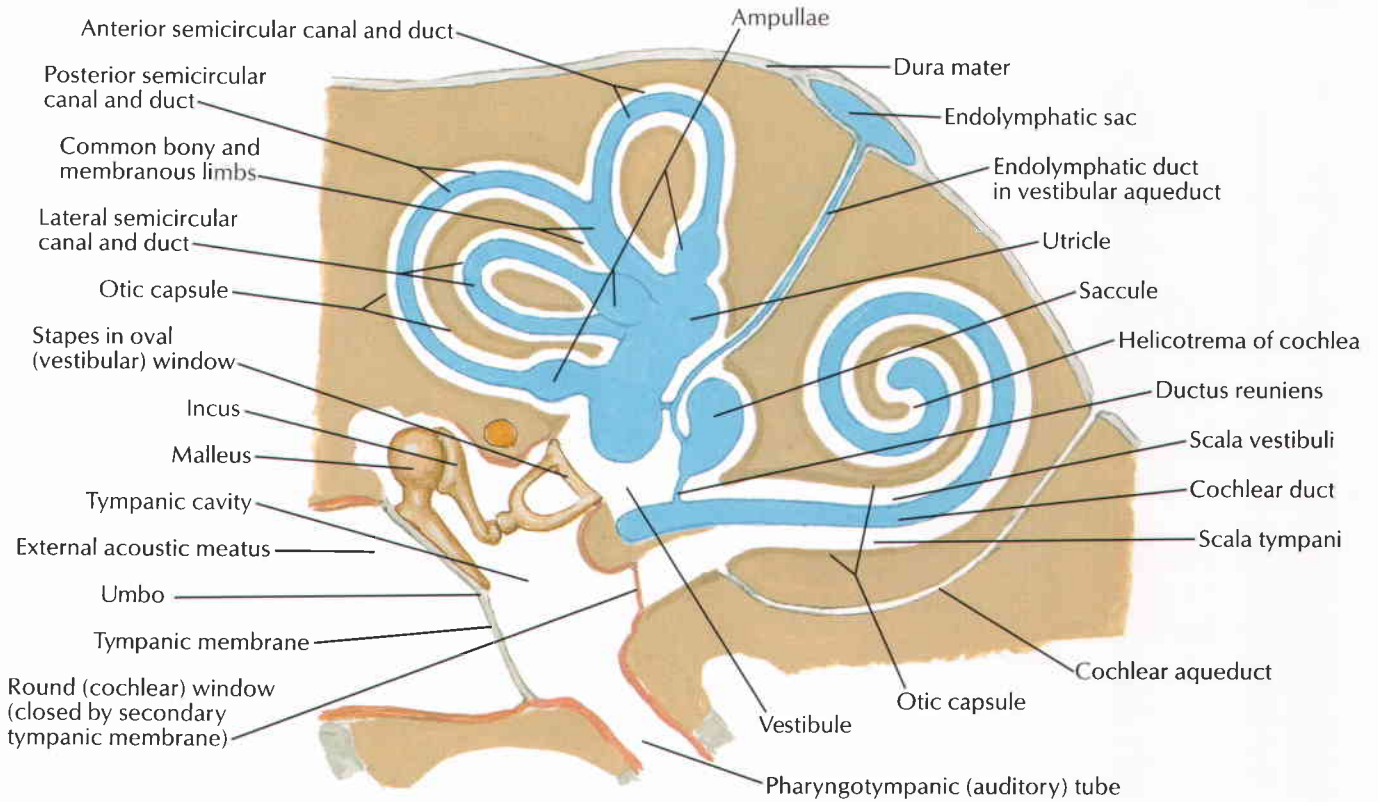

Section through turn of cochlea

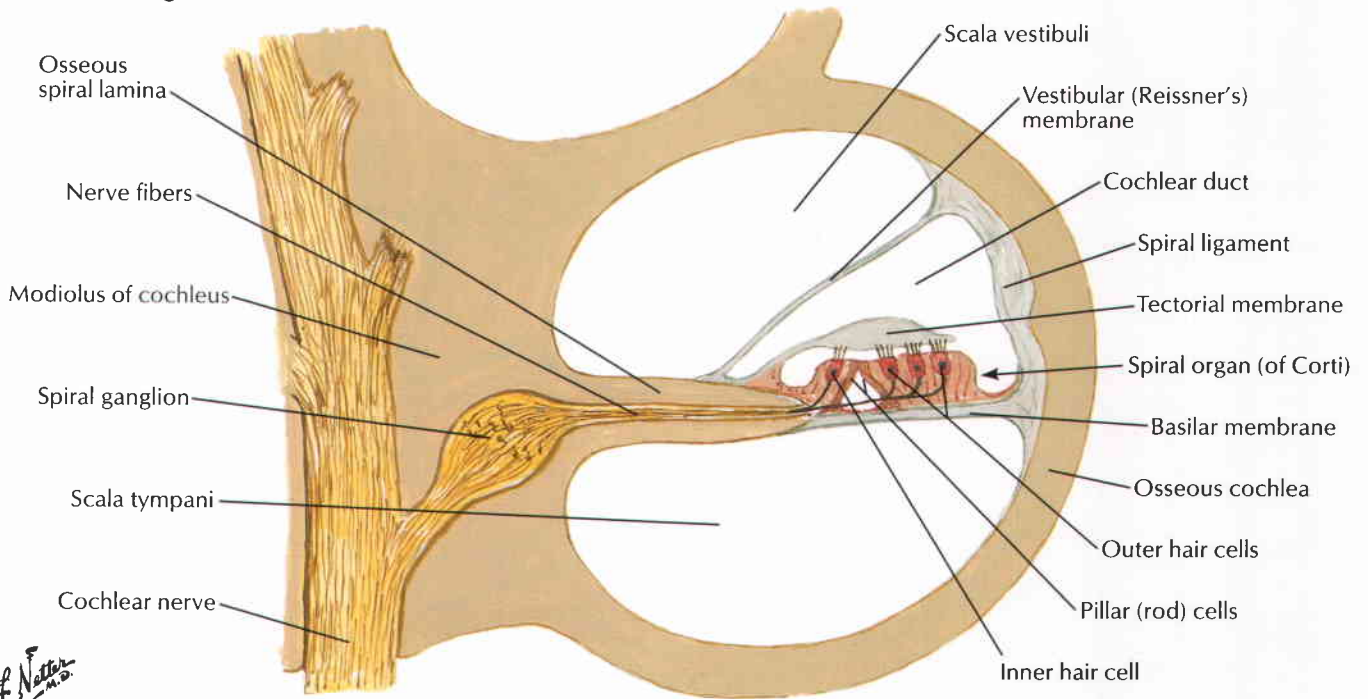

F. Netter M.D.

Superior projection of right bony labyrinth on floor of skull

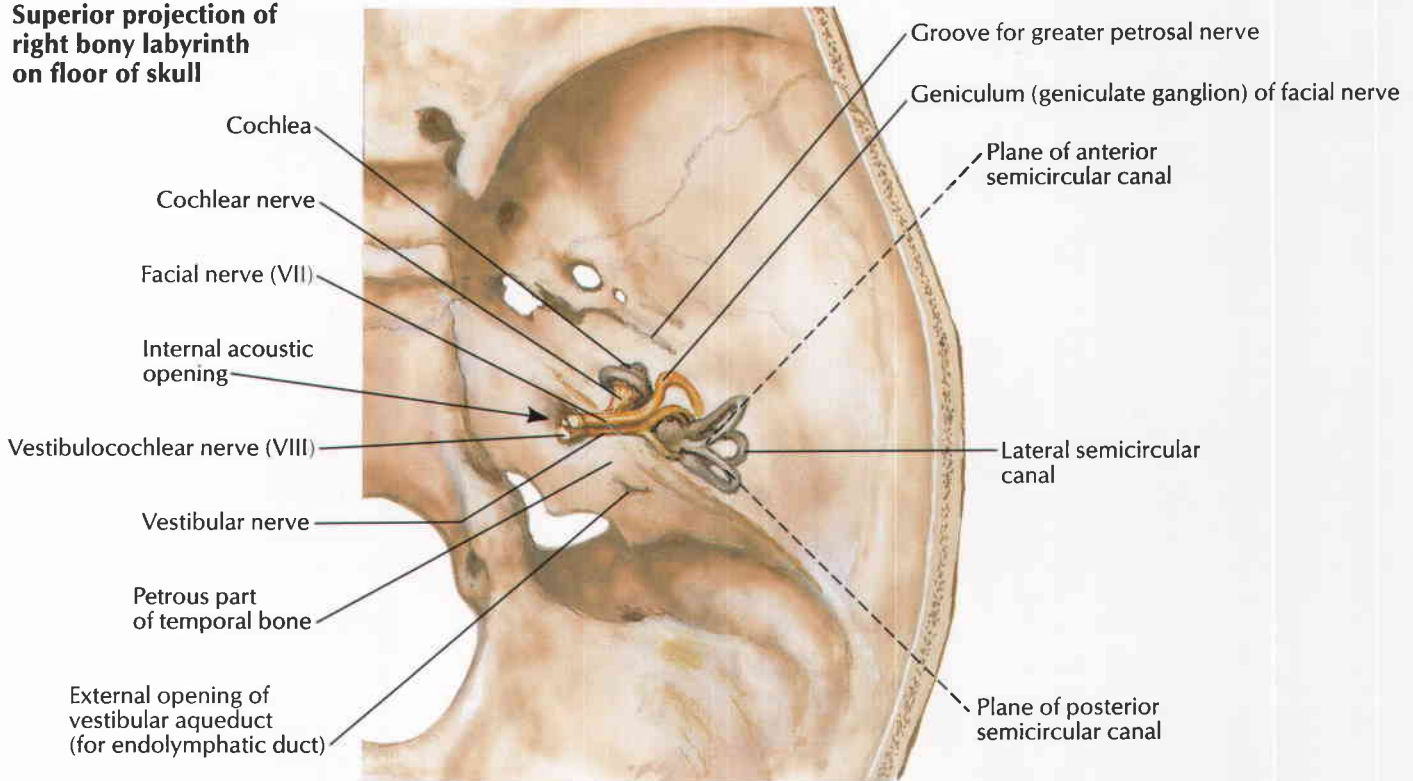

Lateral projection of right membranous labyrinth

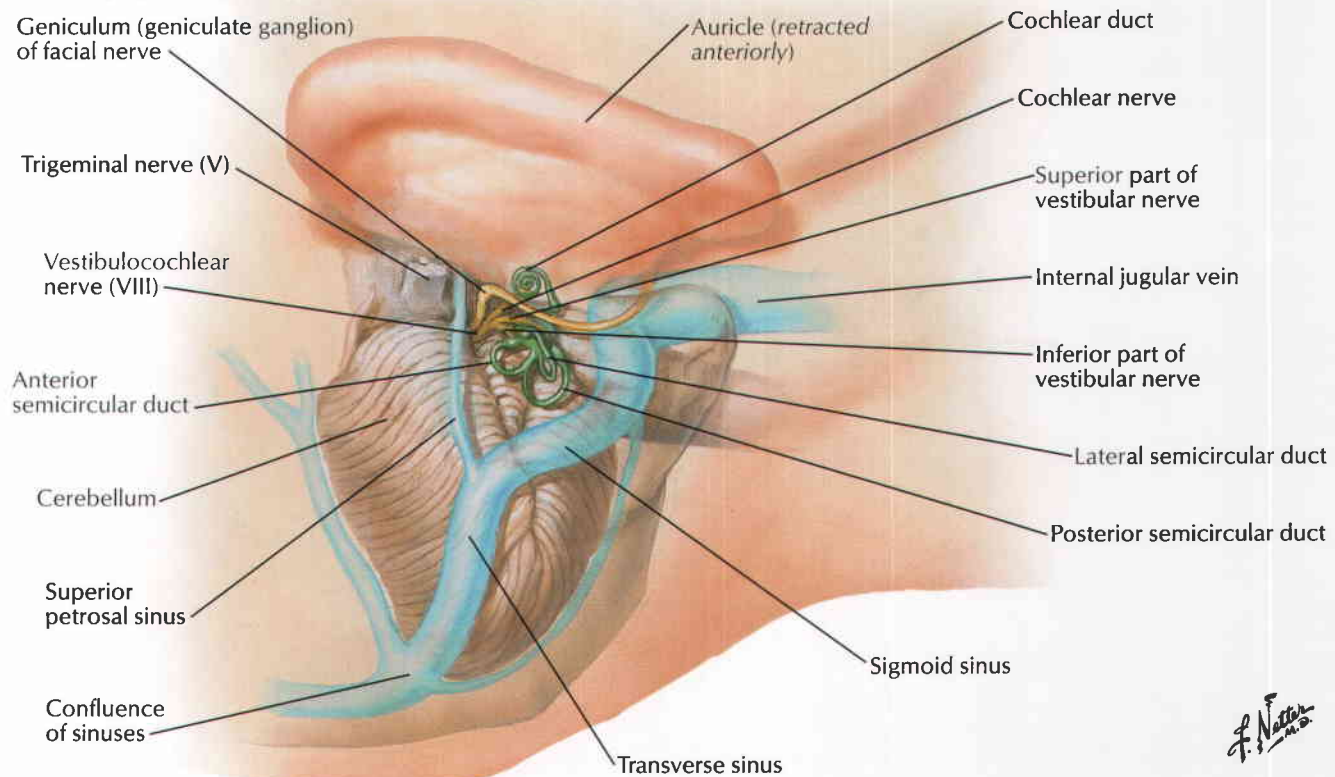

F. Netter M.D.

Auditory (Pharyngotympanic, Eustachian) Tube

See also Plates 52, 55, 65

Cartilaginous part of auditory (pharyngotympanic, Eustachian) tube at base of skull: inferior view

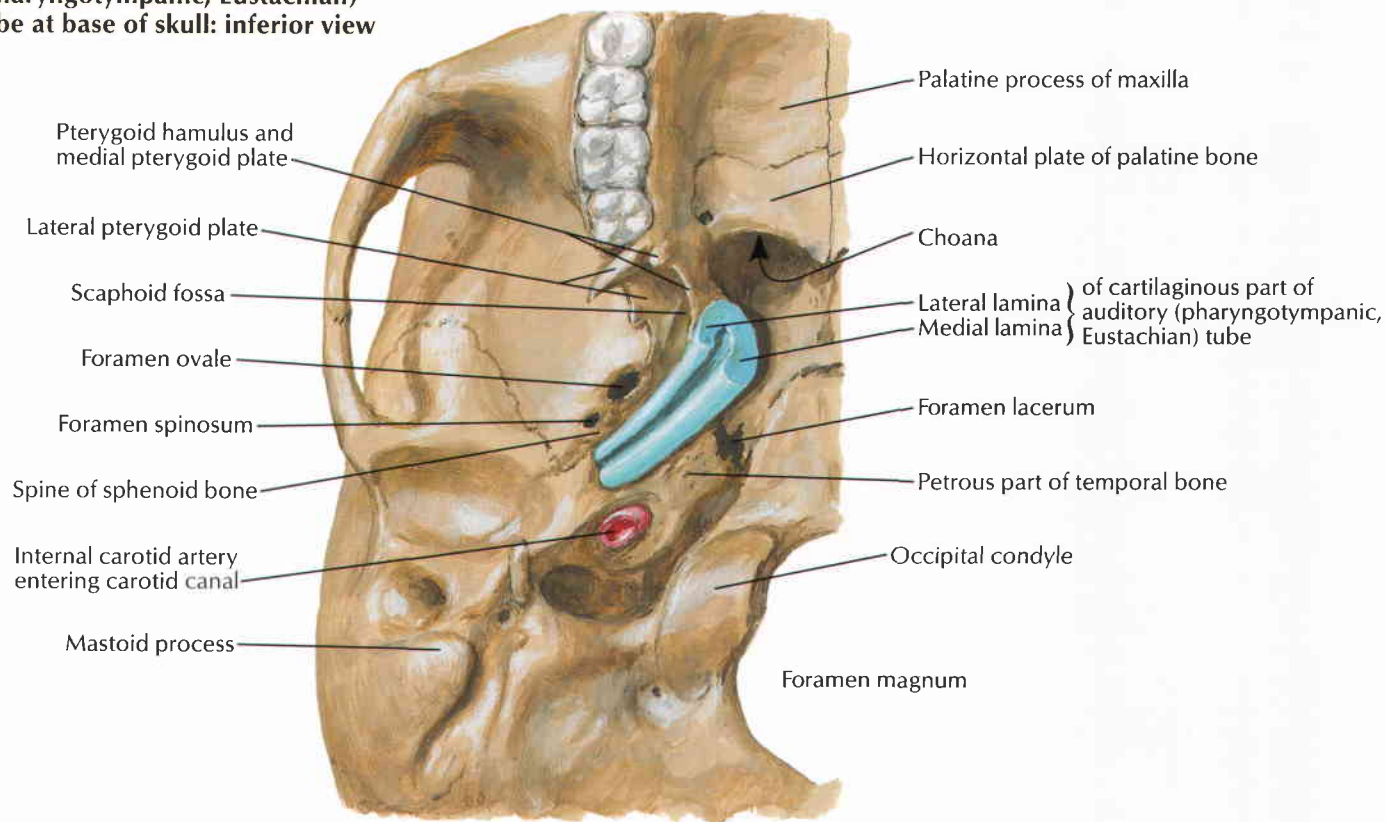

Section through cartilaginous part of auditory (pharyngotympanic, Eustachian) tube, with tube closed

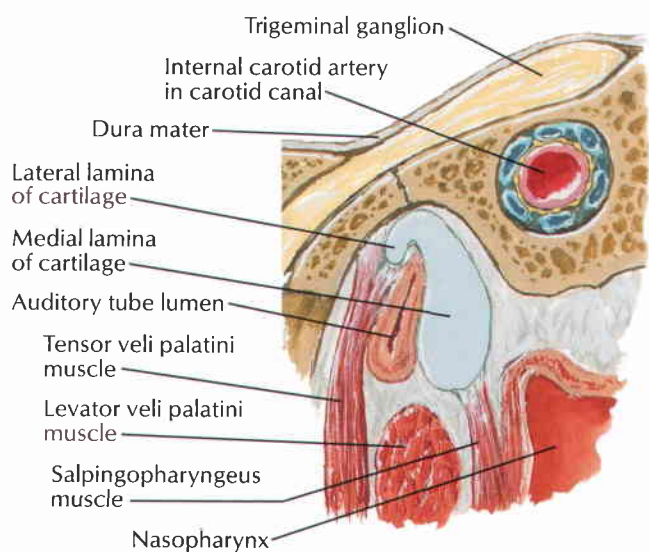

Section through cartilaginous part of auditory (pharyngotympanic, Eustachian) tube, with tube open

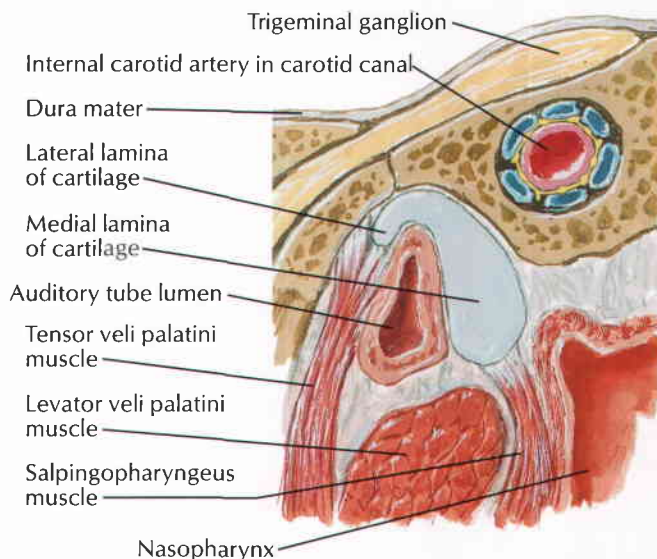

F. Netter M.D.

Auditory (pharyngotympanic, Eustachian) tube closed by elastic recoil of cartilage, tissue turgidity, and tension of salpingopharyngeus muscles

Lumen opened chiefly when attachment of tensor veli palatini muscle pulls wall of tube laterally during swallowing

Coronal dissection

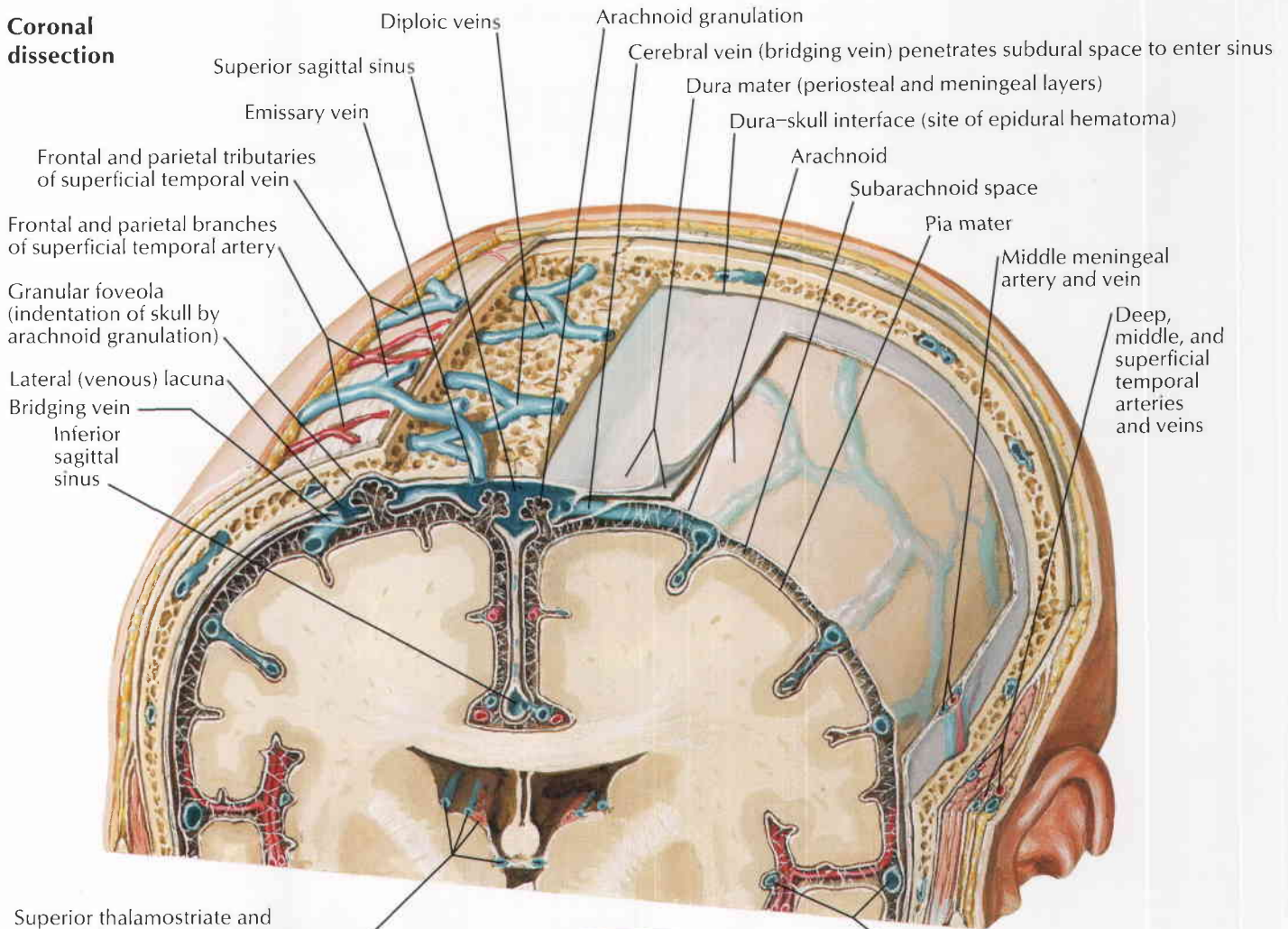

Superior thalamostriate and choroidal veins, internal cerebral veins, and choroid plexus of lateral ventricle

Diploic and emissary veins of skull

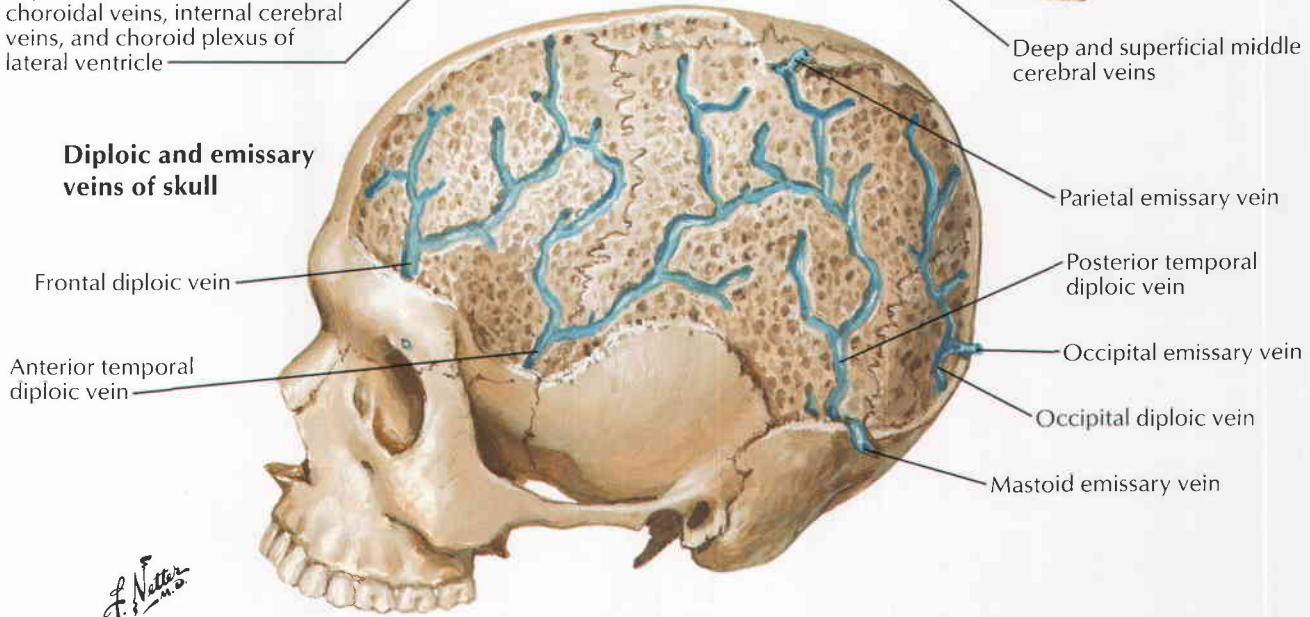

F. Netter M.D.

Meningeal Arteries

See also Plates 40, 136

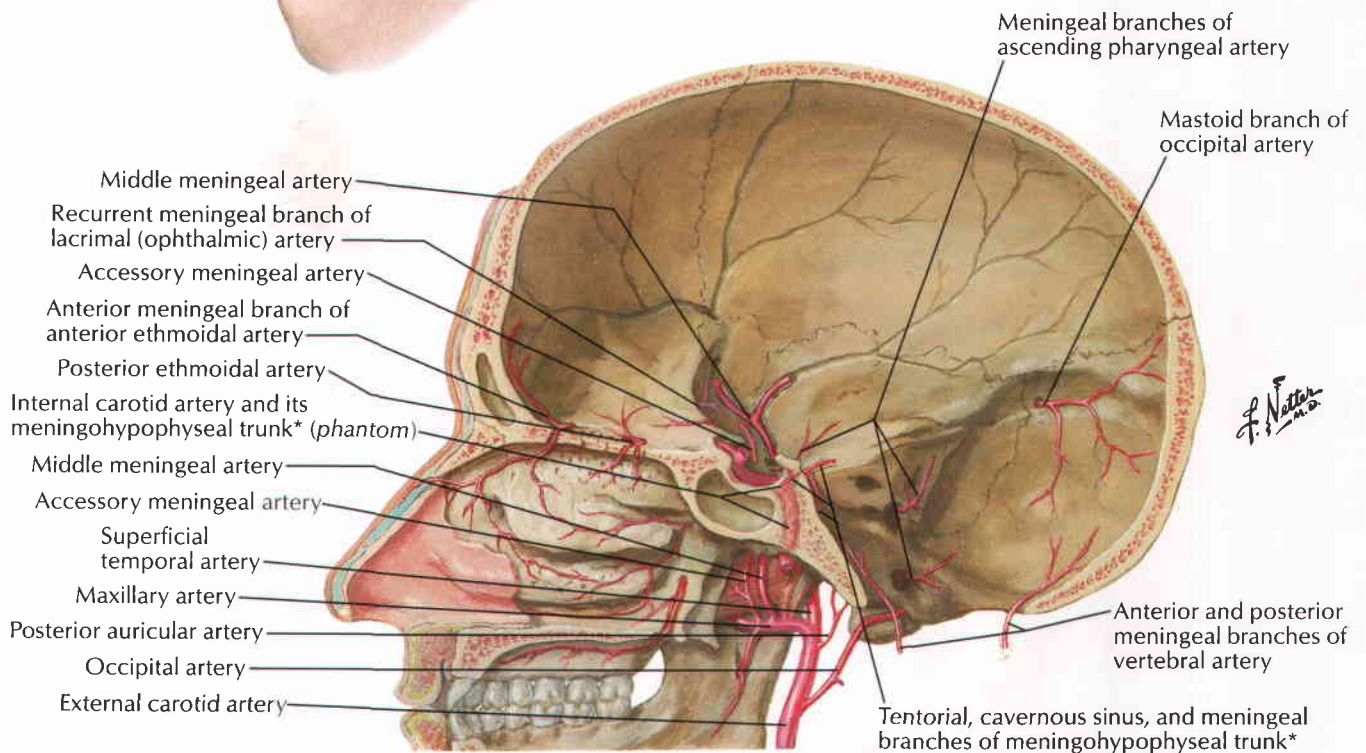
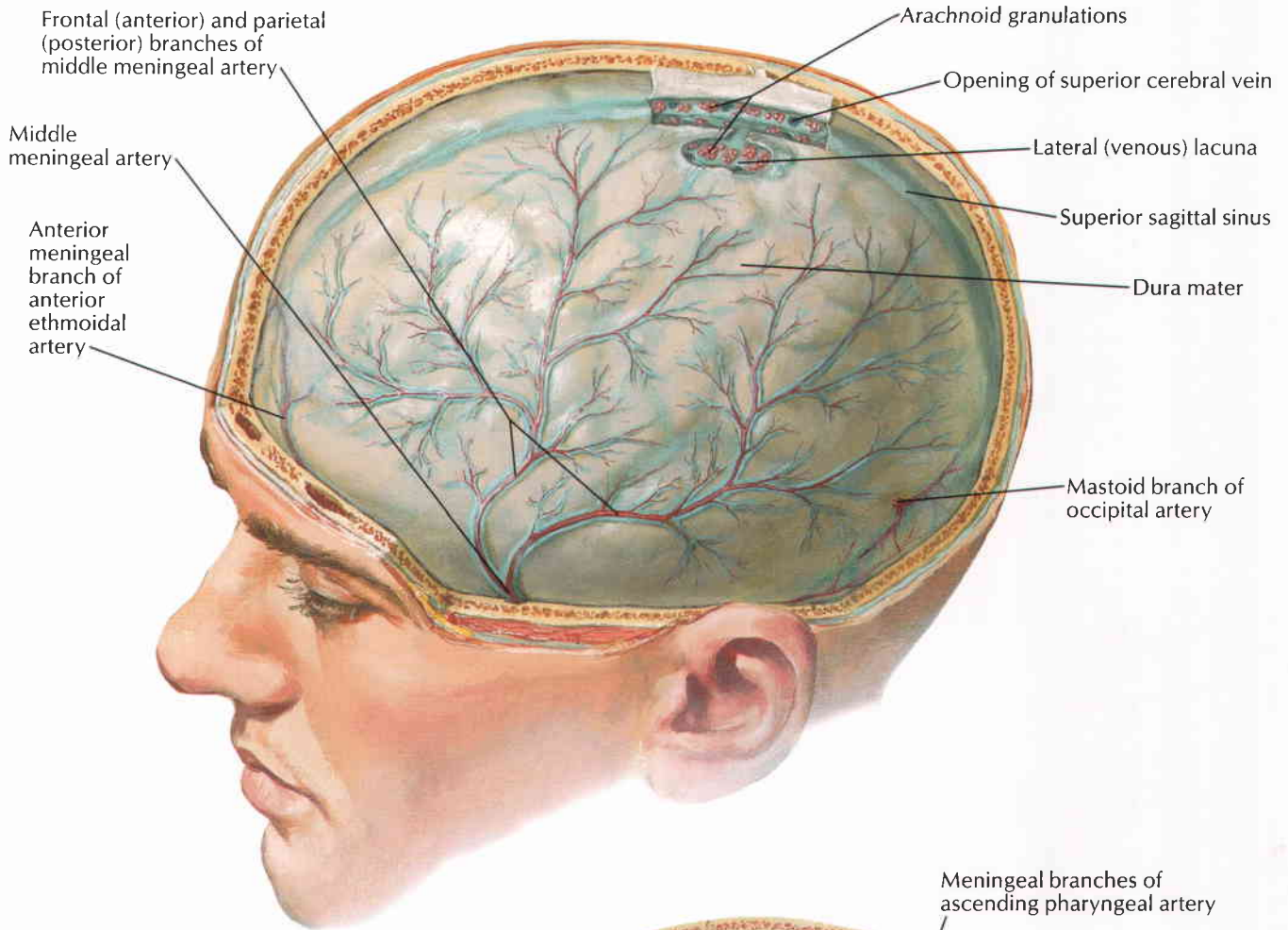

F. Netter M.D.

*Variant; most commonly, these branches arise directly from internal carotid artery.

Temporal fossa hematoma

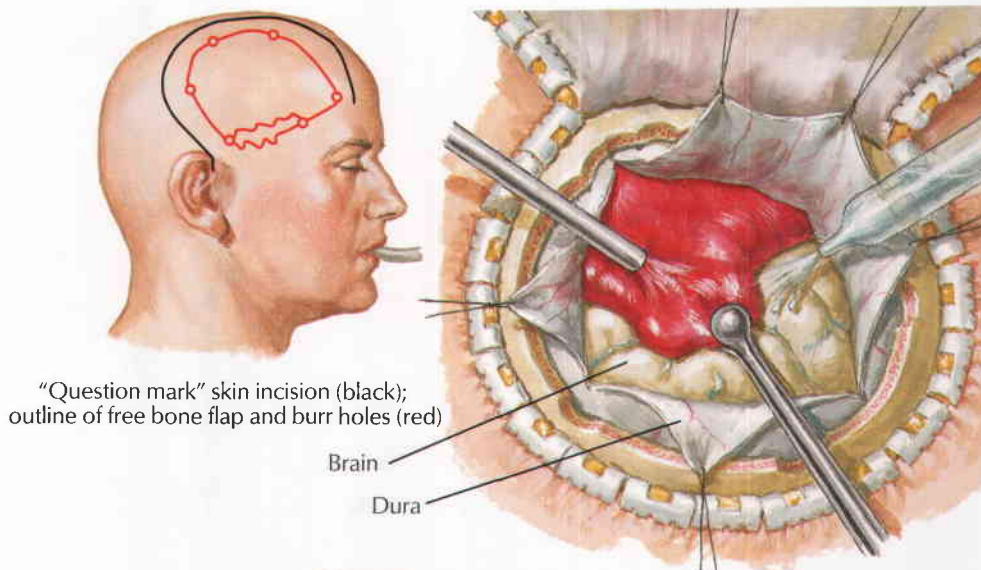
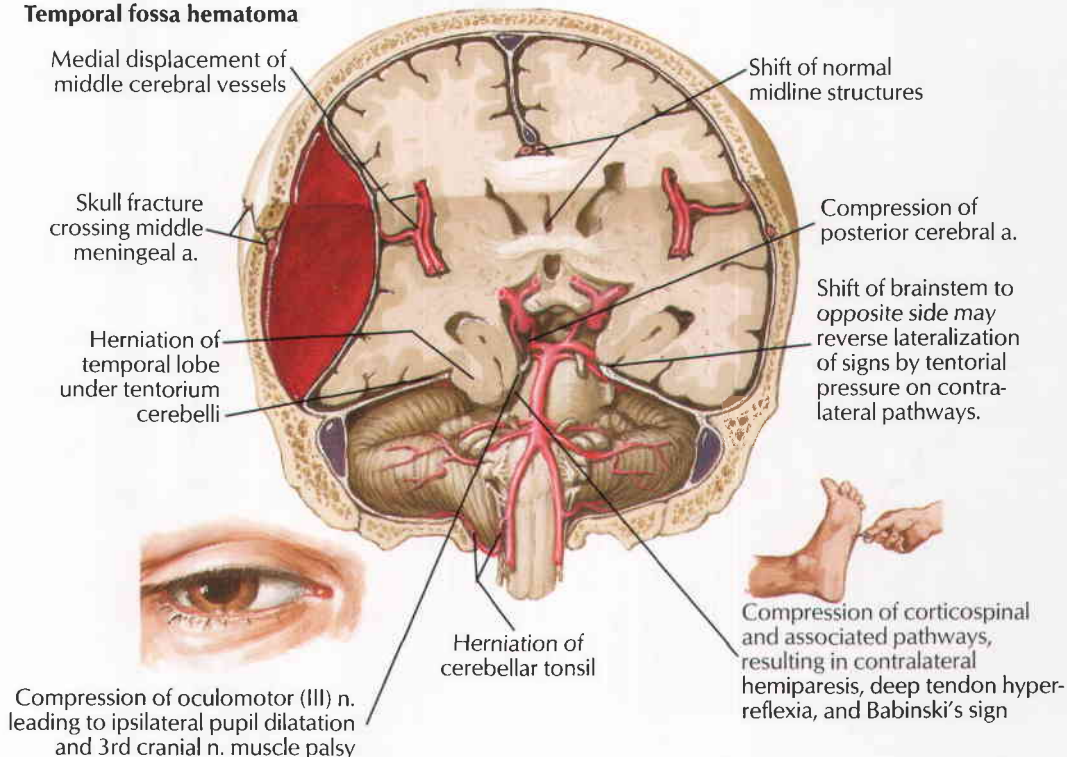

"Question mark" skin incision (black); outline of free bone flap and burr holes (red)

Skin flap reflected (Raney clips control bleeding). Free bone flap removed and dura opened. Clot evacuated by irrigation, suction, and forceps.

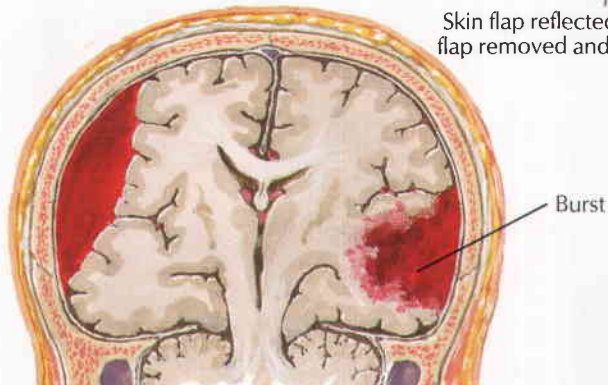

Section showing acute subdural hematoma on right side and subdural hematoma associated with temporal lobe intracerebral hematoma ("burst" temporal lobe) on left

F. Netter M.D.

1 Meninges and Superficial Cerebral Veins

For deep veins of brain see **Plate 145**

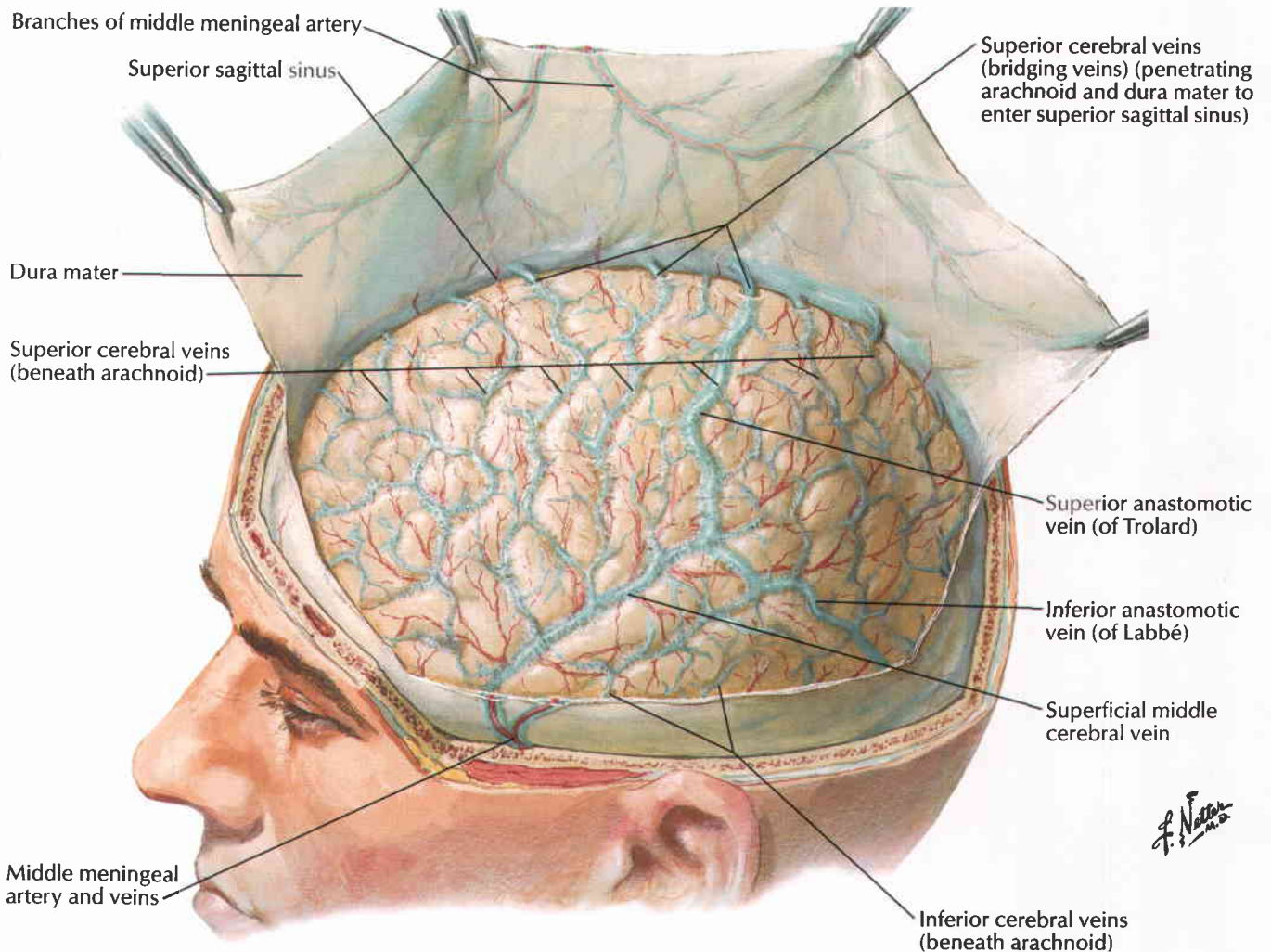
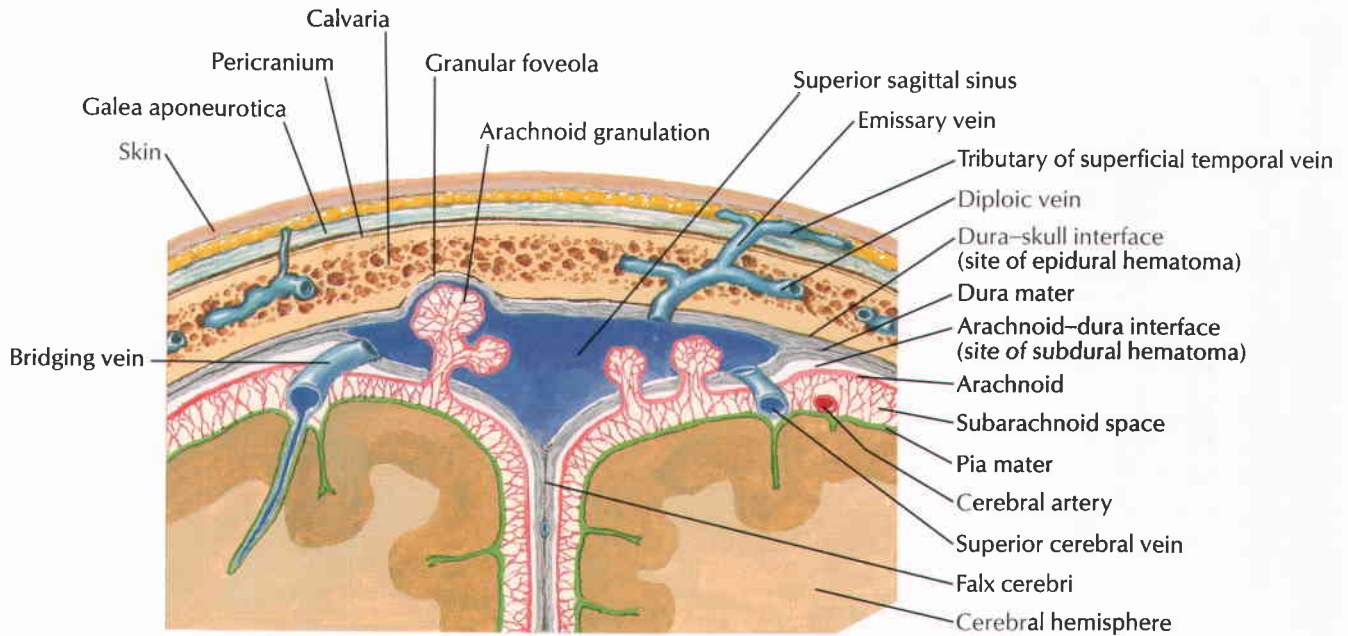

F. Netter M.D.

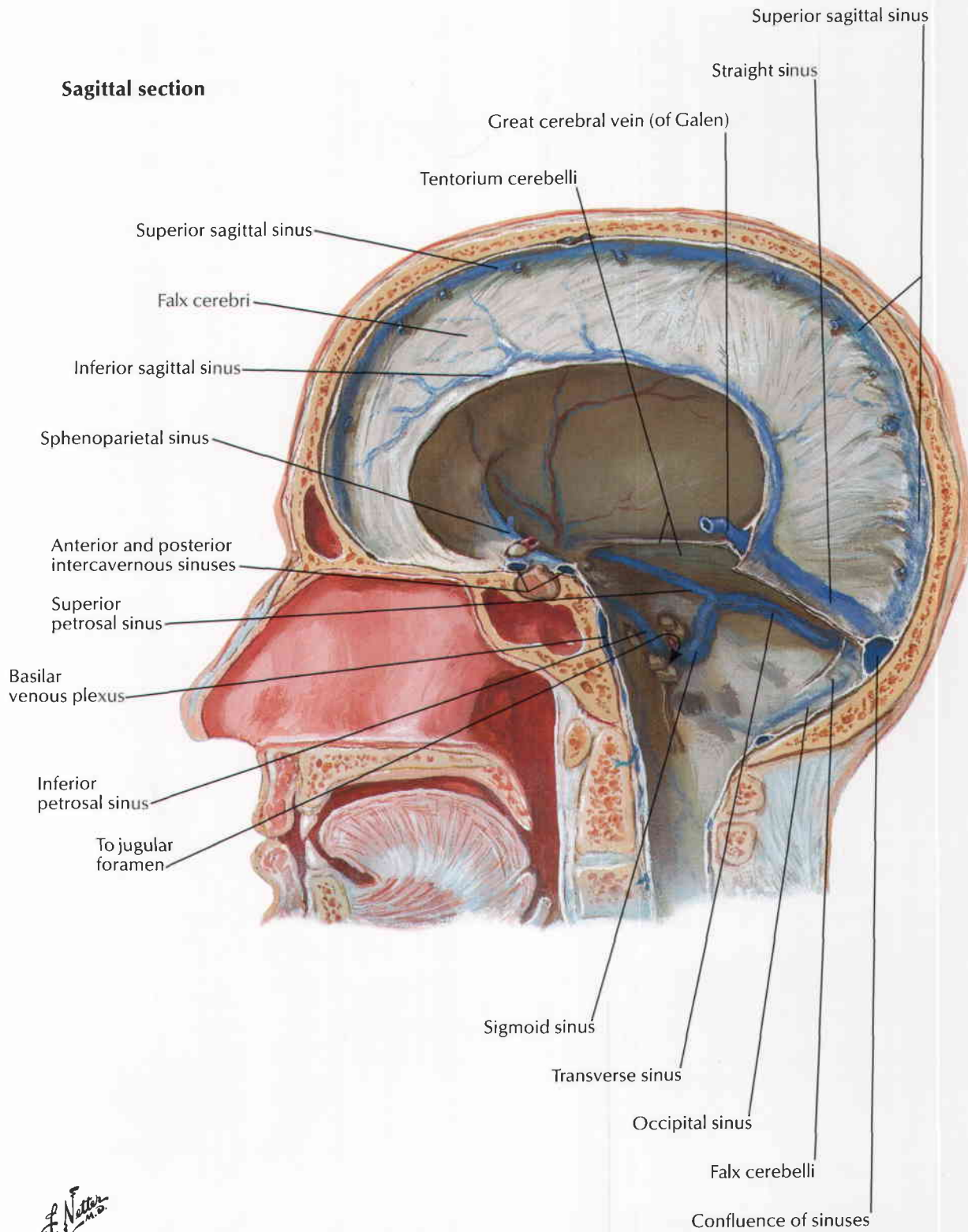

F. Netter M.D.

Dural Venous Sinuses (continued)

See also Plate 85

Skull sectioned horizontally: superior view

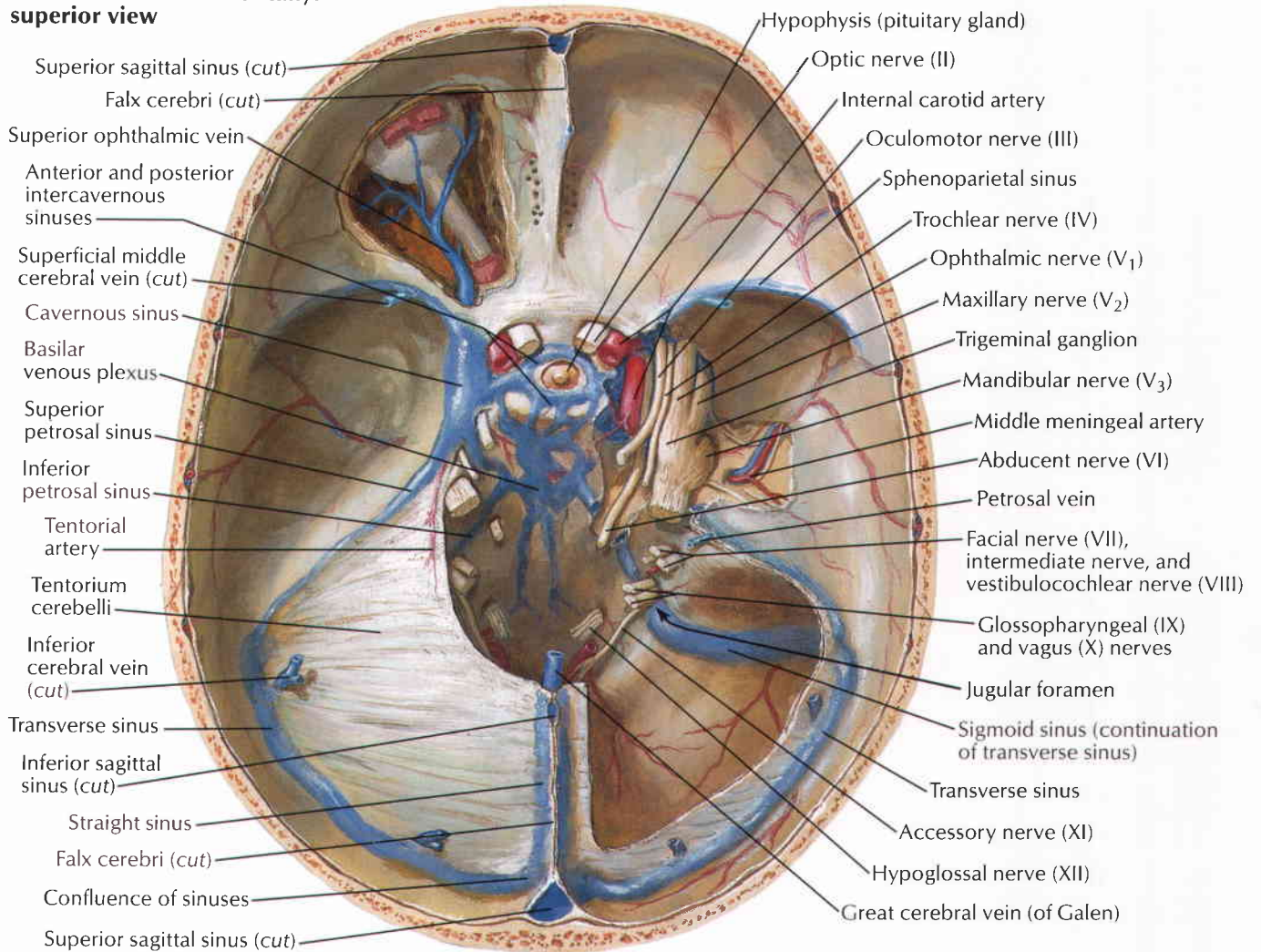

F. Netter M.D.

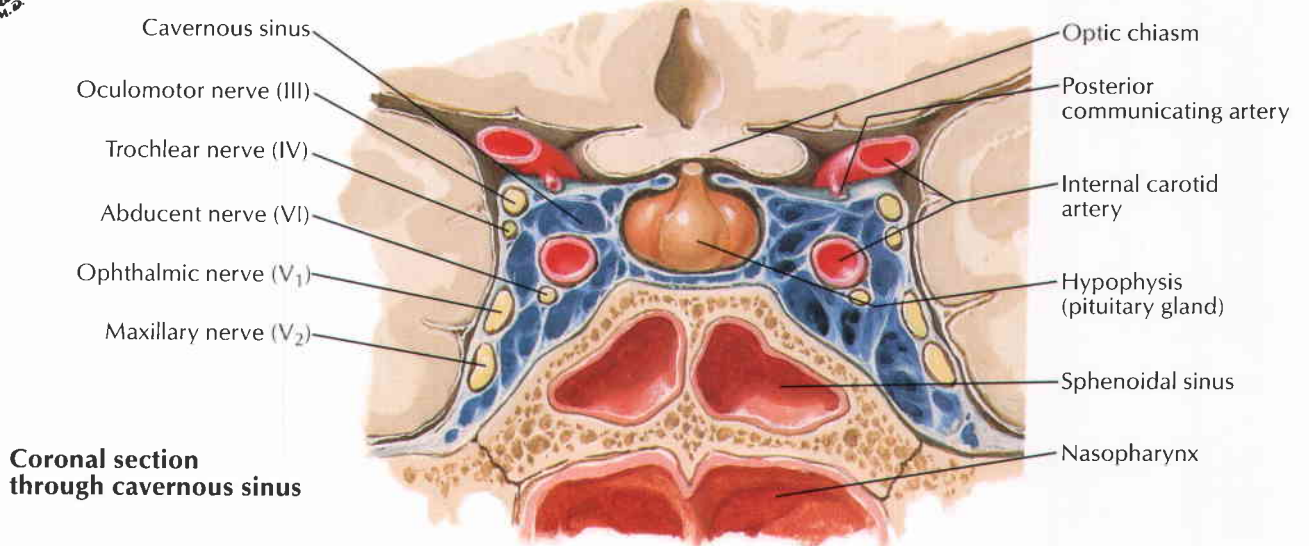

Coronal section through cavernous sinus

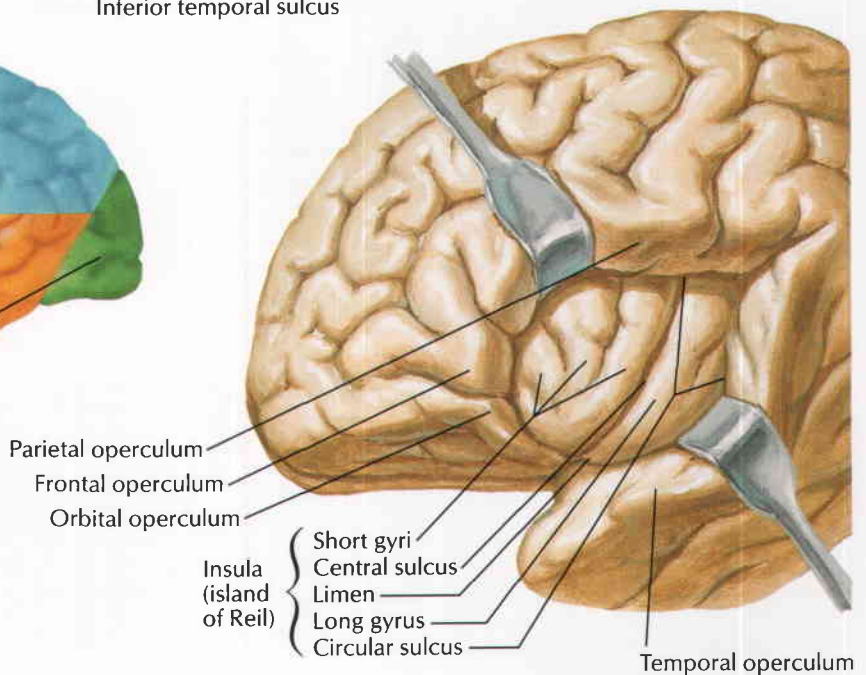
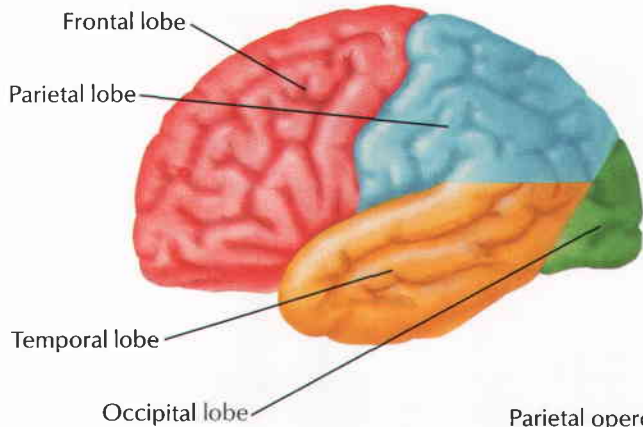
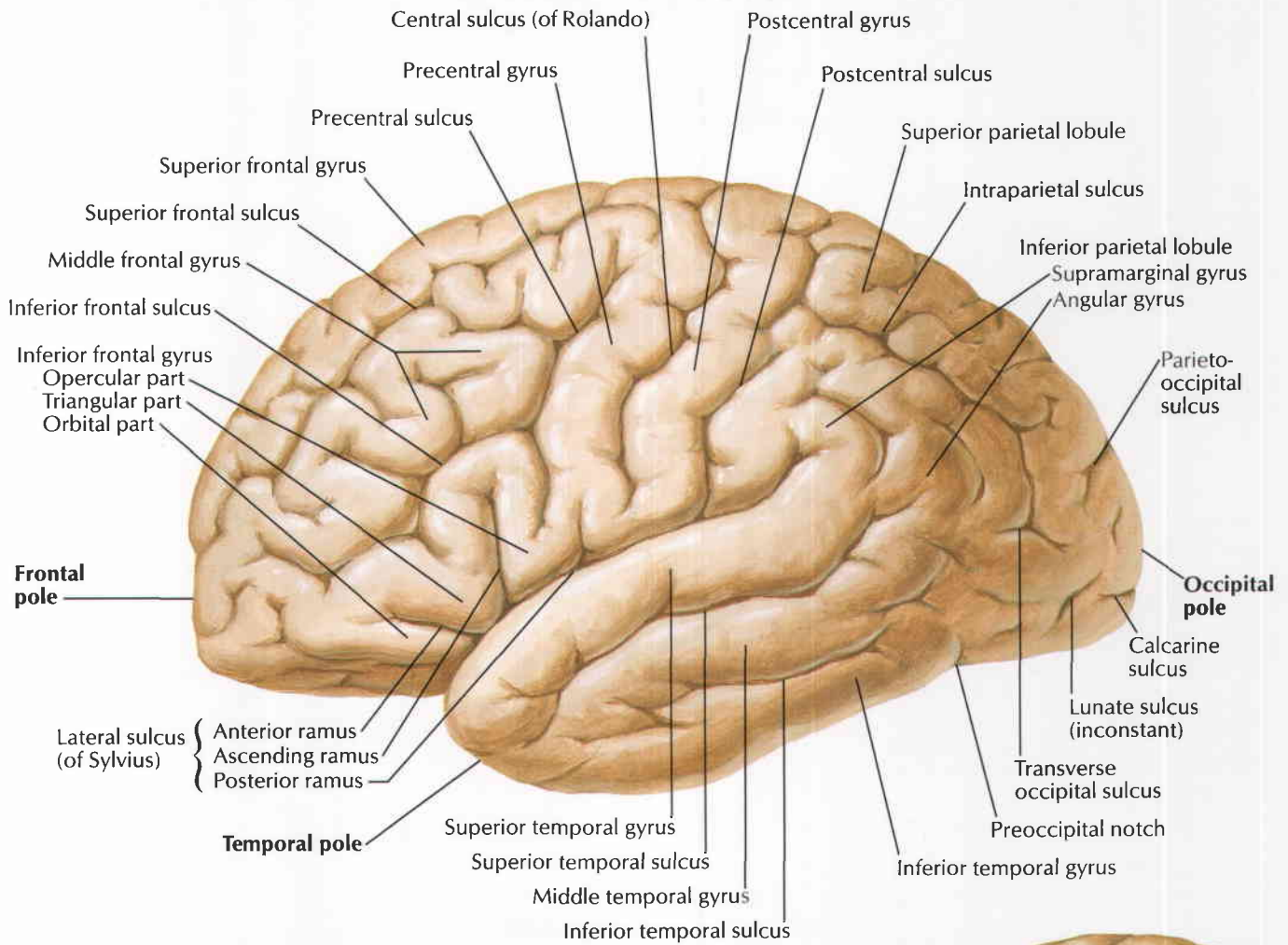

F. Netter M.D.

Cerebrum: Medial Views

For hypophysis see Plate 147

Sagittal section of brain in situ

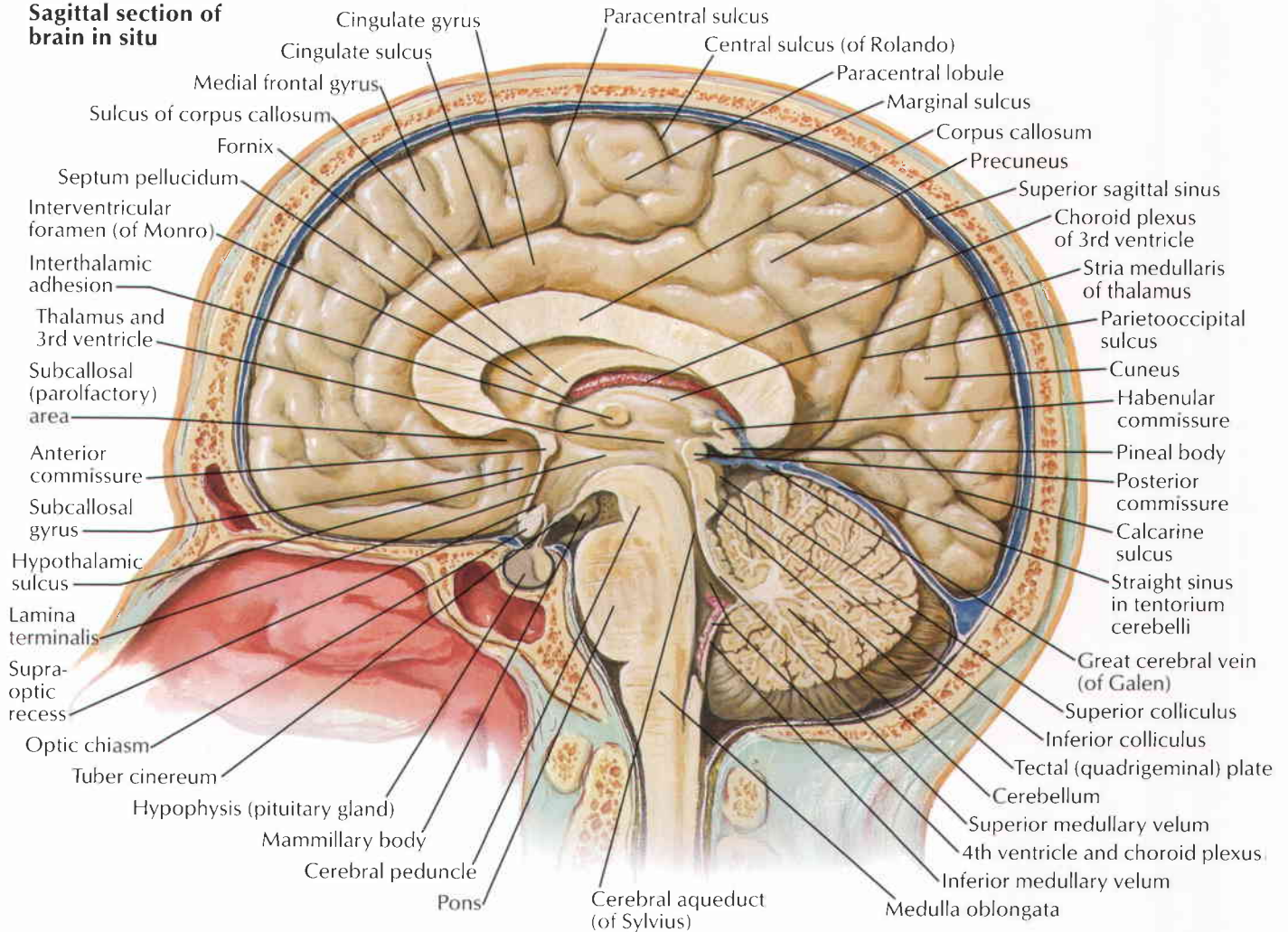

Medial surface of cerebral hemisphere: brainstem excised

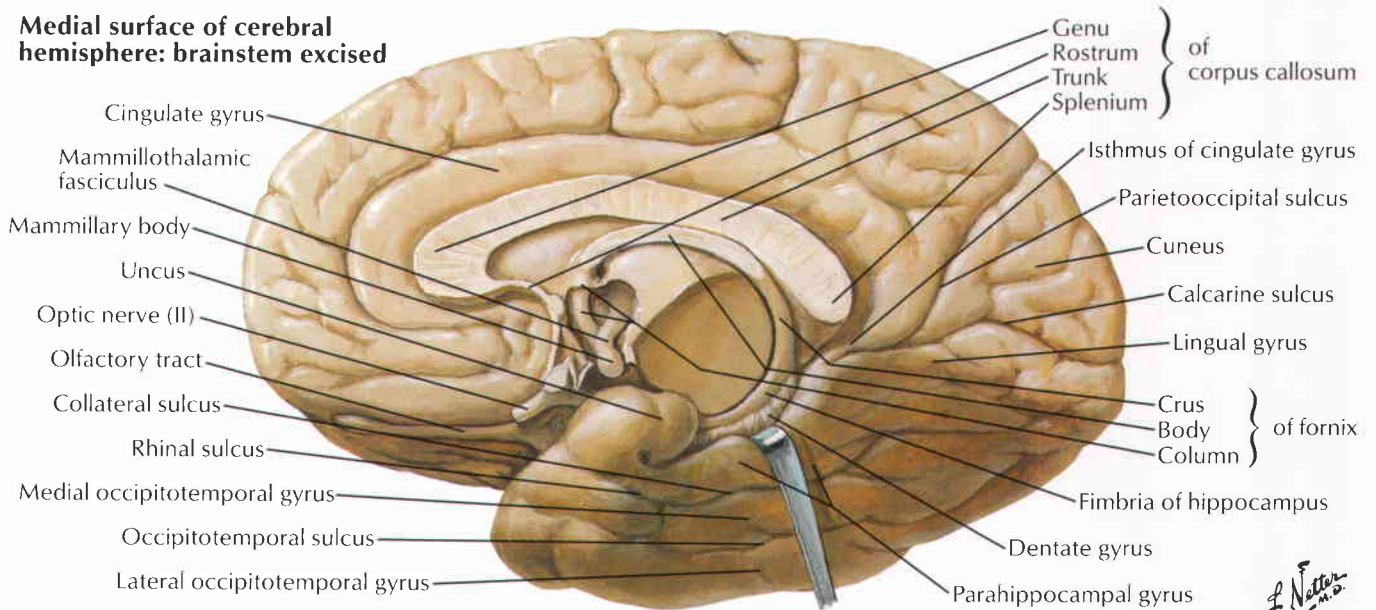

F. Netter M.D.

For hypophysis see **Plate 147**

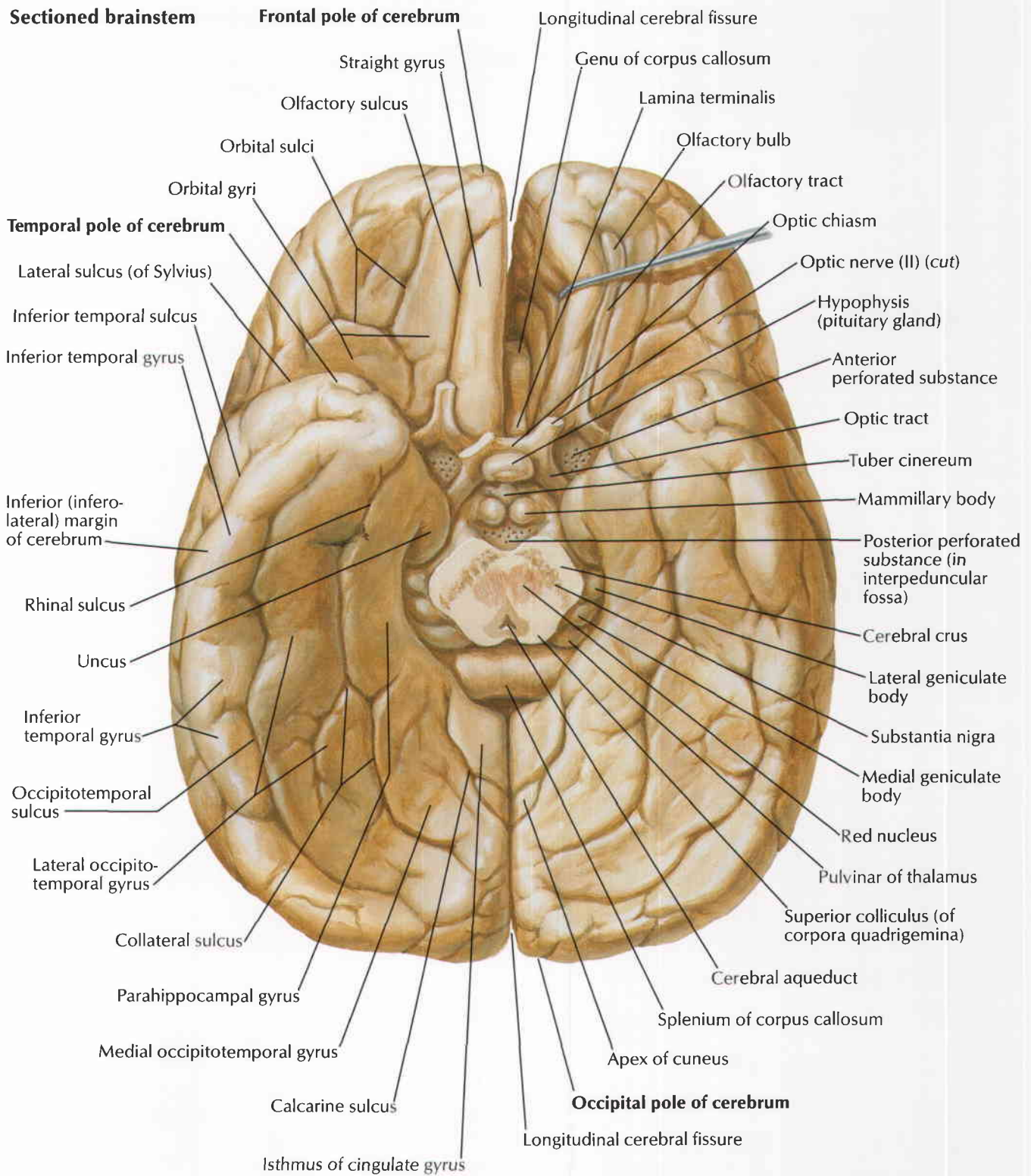

F. Netter M.D.

Ventricles of Brain

Left lateral phantom view

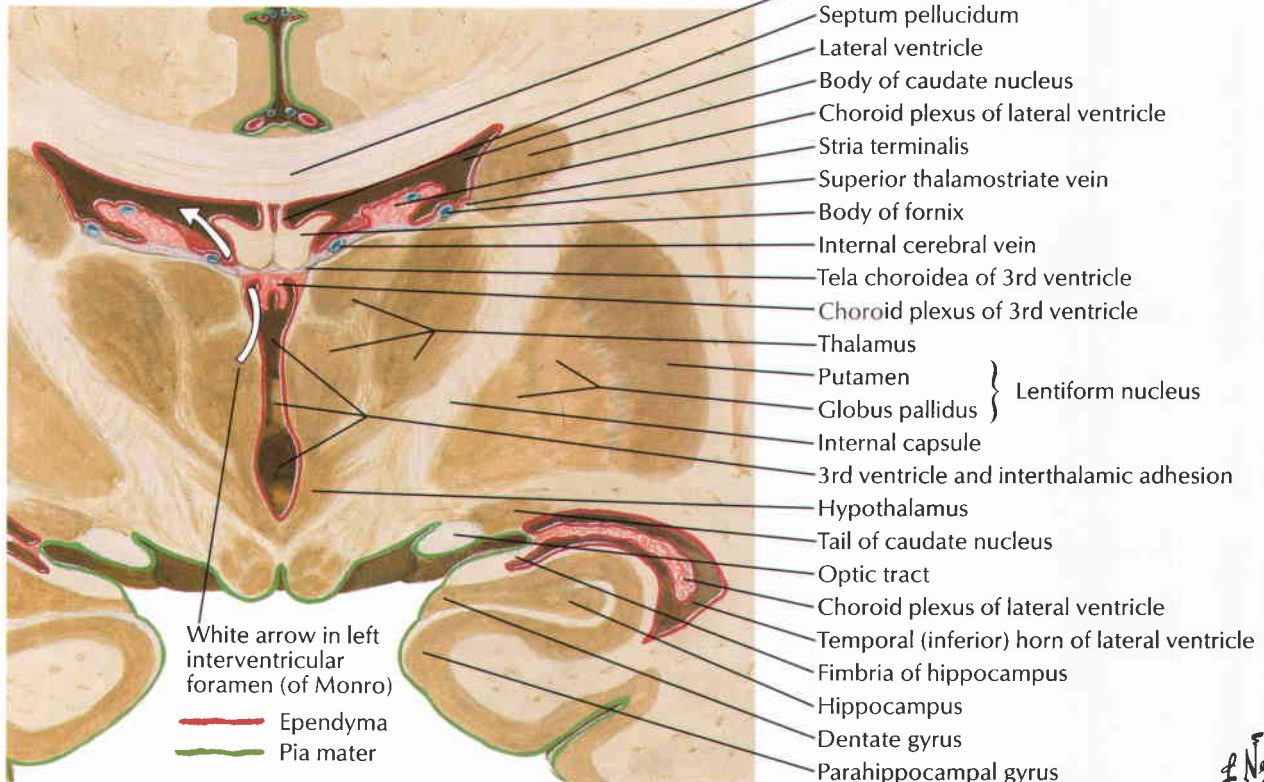
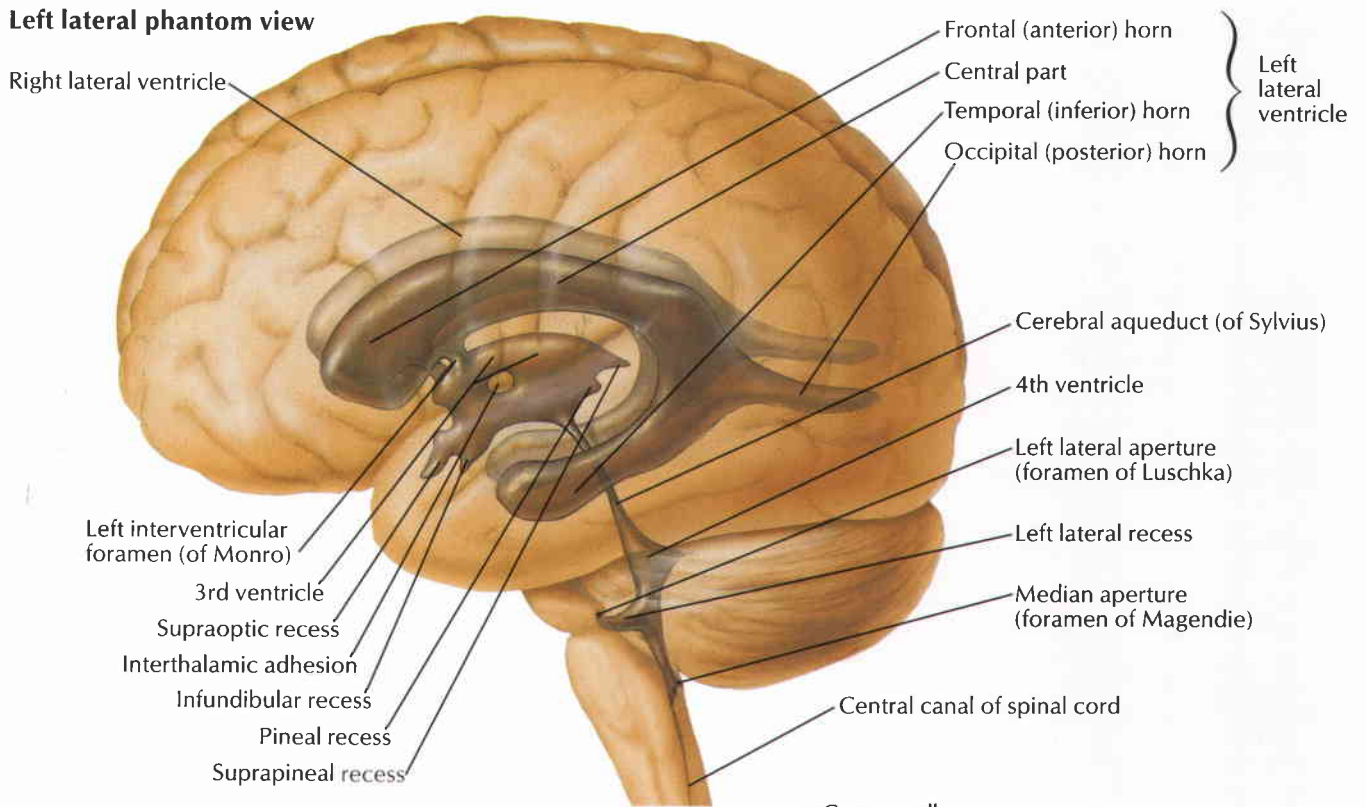

Coronal section of brain: posterior view

F. Netter M.D.

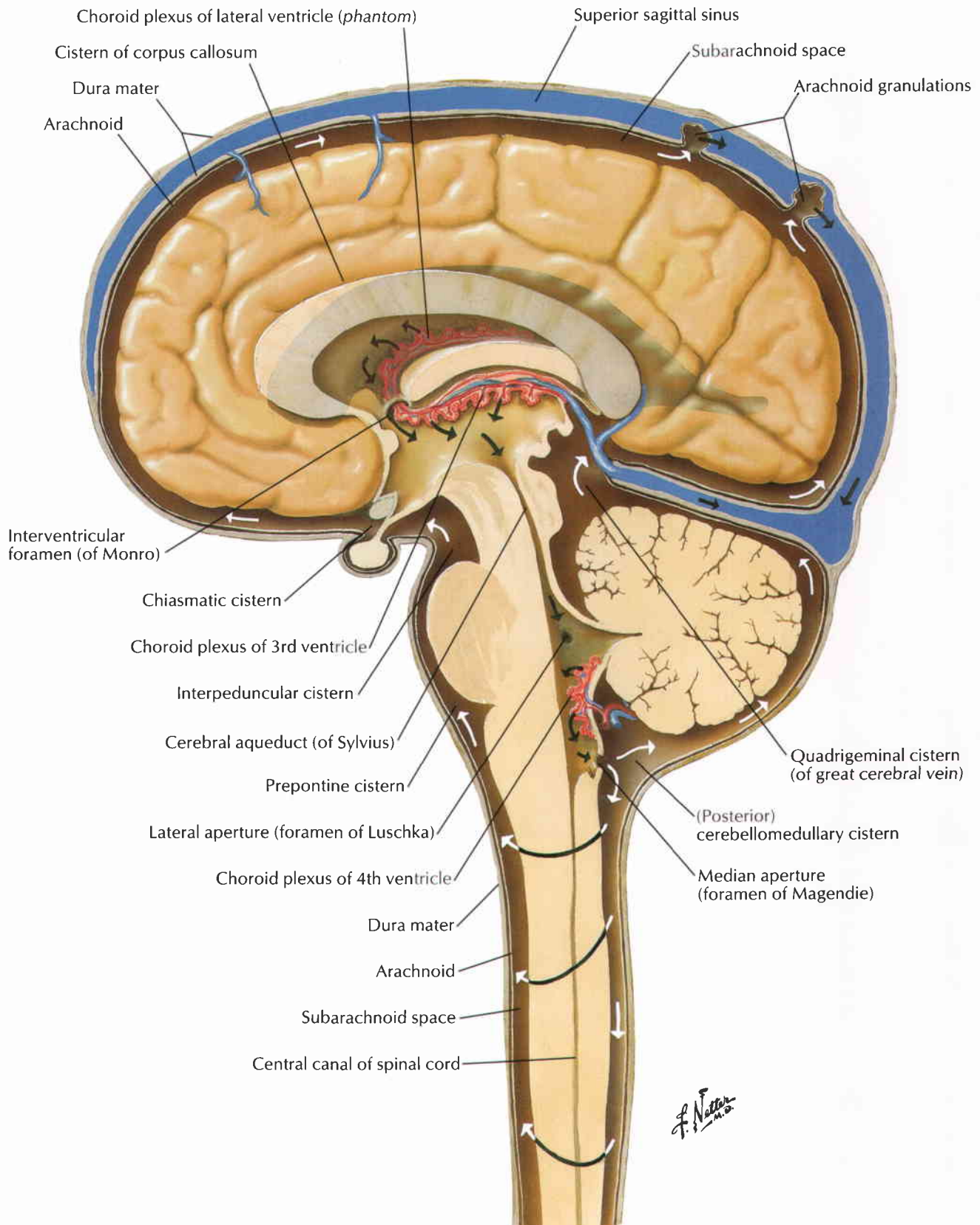

Basal Nuclei (Ganglia)

Horizontal sections through cerebrum

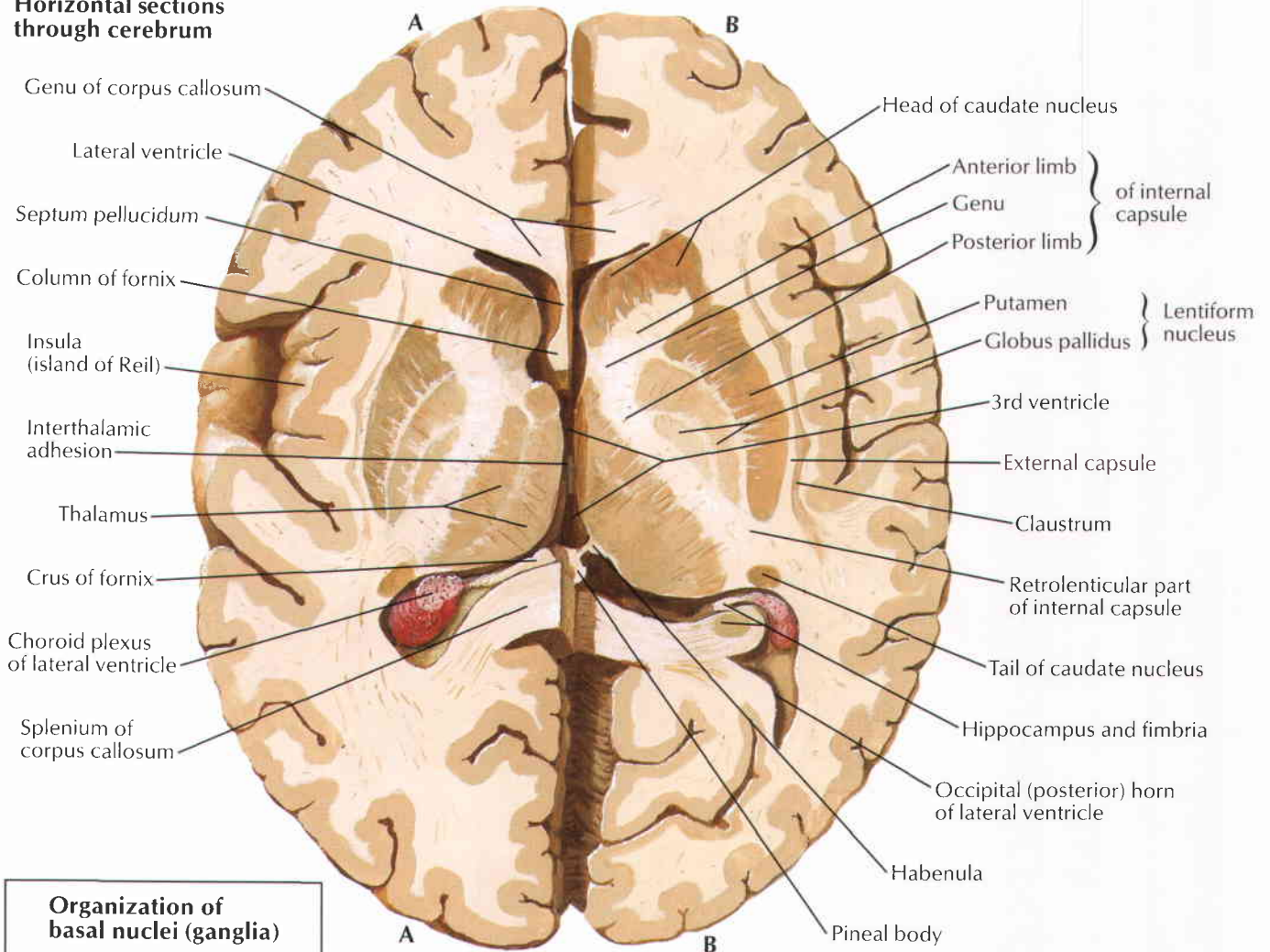

Organization of basal nuclei (ganglia)

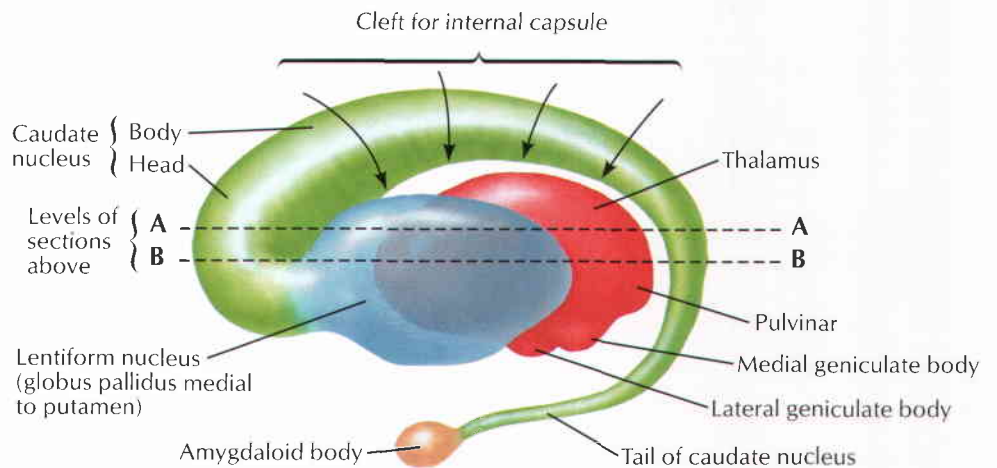
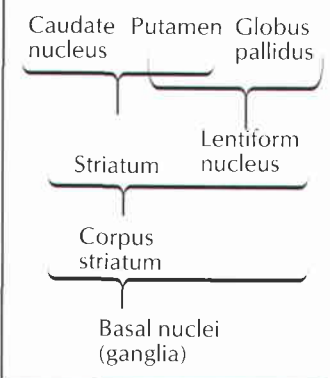

Interrelationship of thalamus, lentiform nucleus, caudate nucleus, and amygdaloid body (schema): left lateral view

F. Netter M.D.

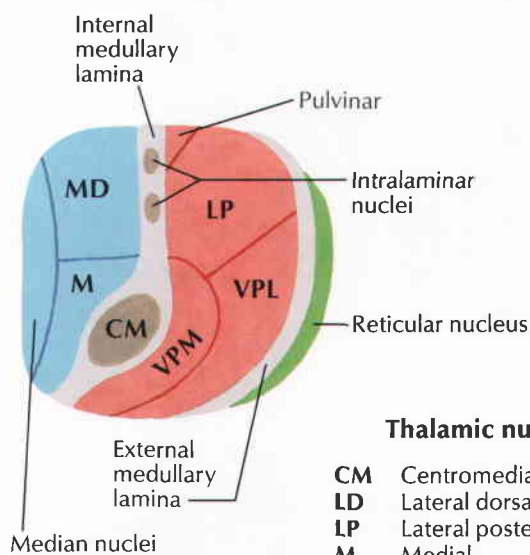
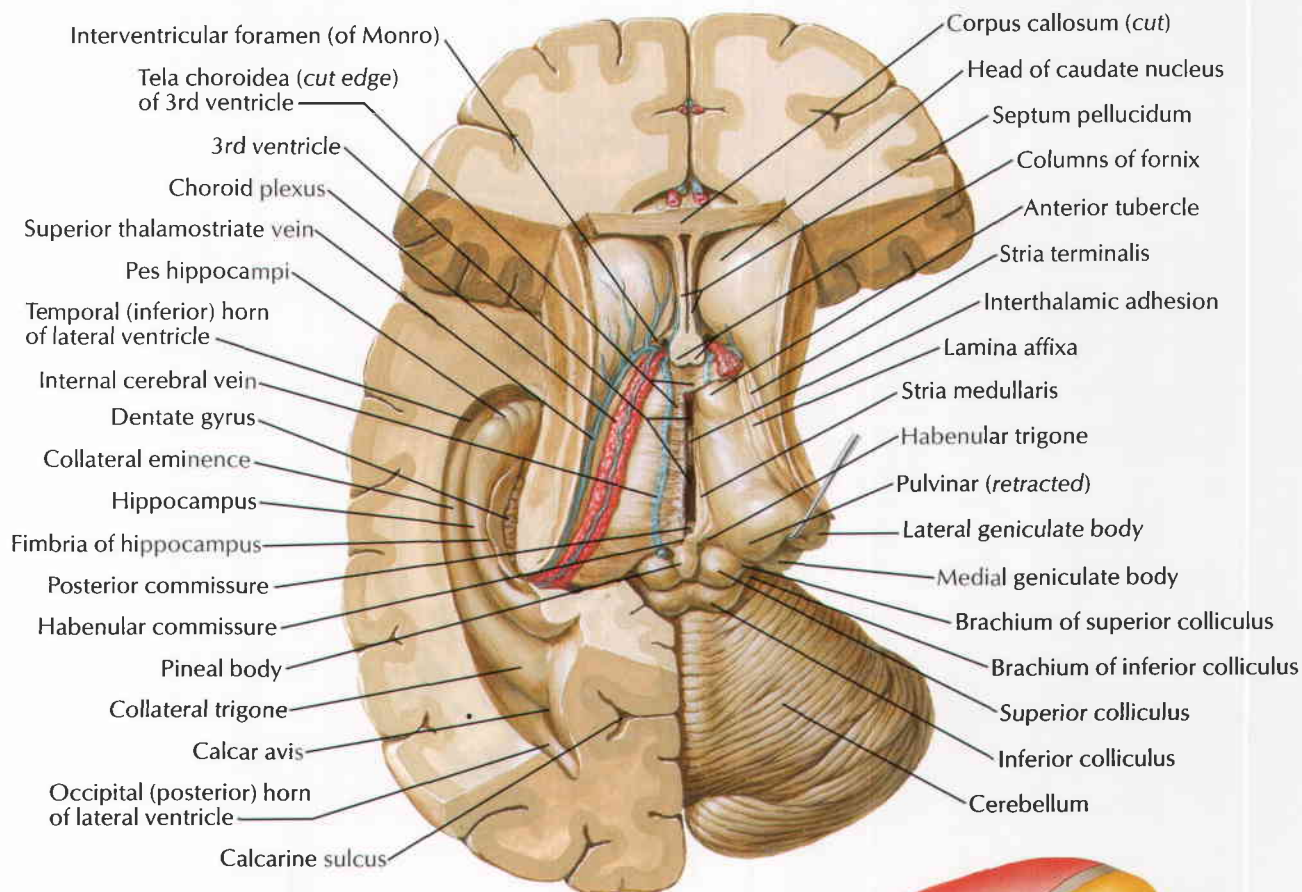

Schematic section through thalamus
(at level of broken line shown in figure at right)

- Thalamic nuclei**
- CM Centromedian
 - LD Lateral dorsal
 - LP Lateral posterior
 - M Medial
 - MD Medial dorsal
 - VA Ventral anterior
 - VI Ventral intermedial
 - VL Ventral lateral
 - VP Ventral posterior
 - VPL Ventral posterolateral
 - VPM Ventral posteromedial

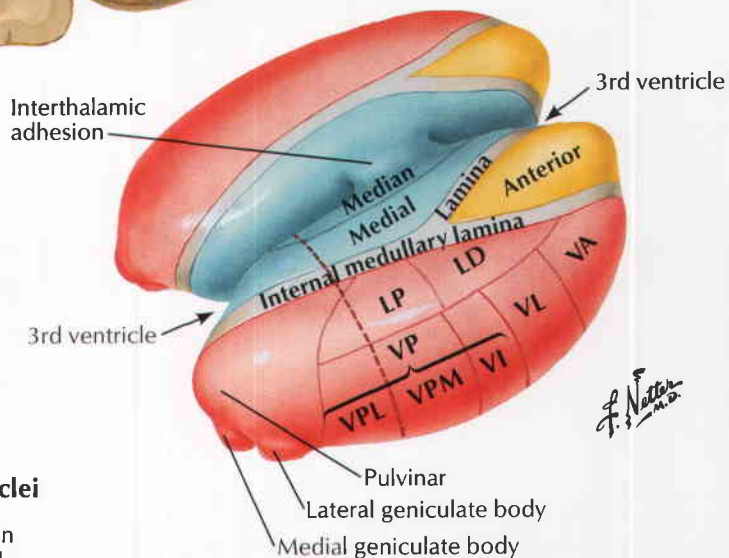

Schematic representation of thalamus
(external medullary lamina and reticular nuclei removed)

- Lateral nuclei
- Medial nuclei
- Anterior nuclei

Hippocampus and Fornix

Superior dissection

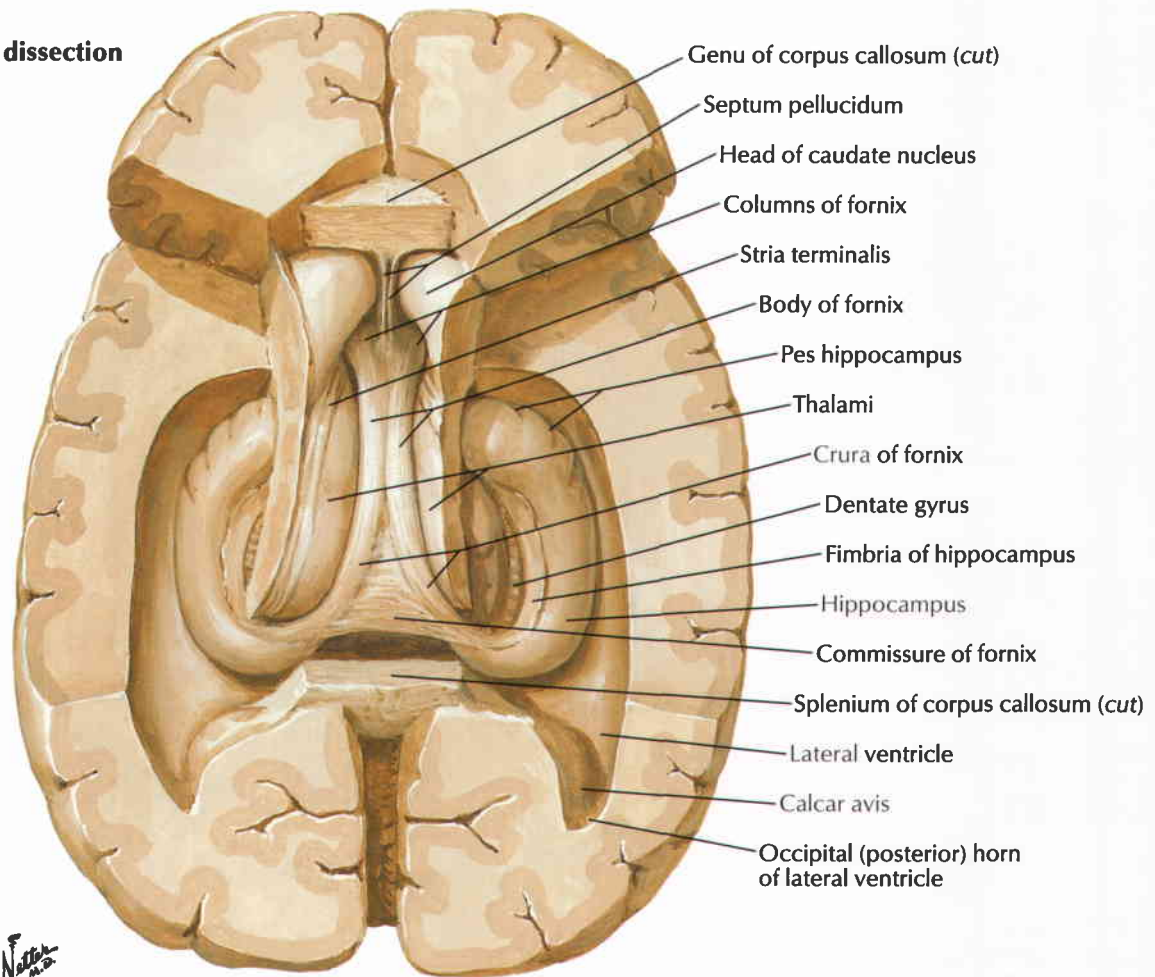

F. Netter

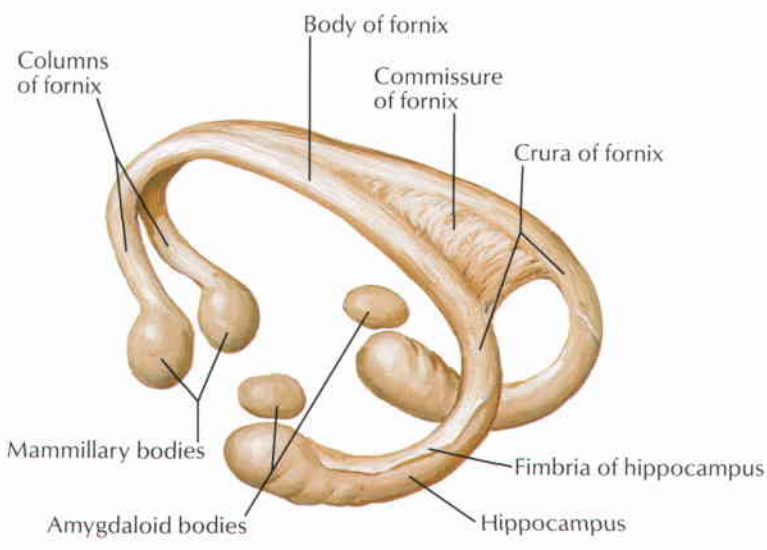

Fornix: schema

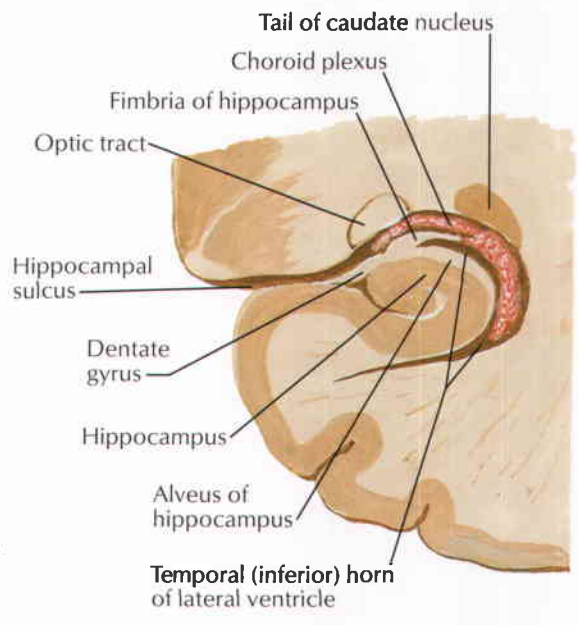

Coronal section: posterior view

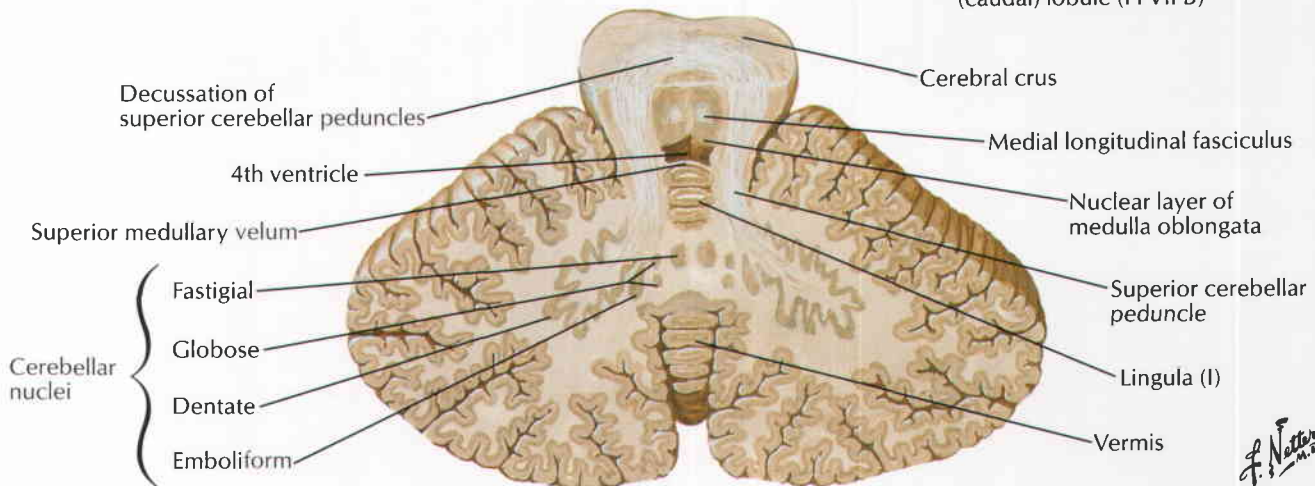
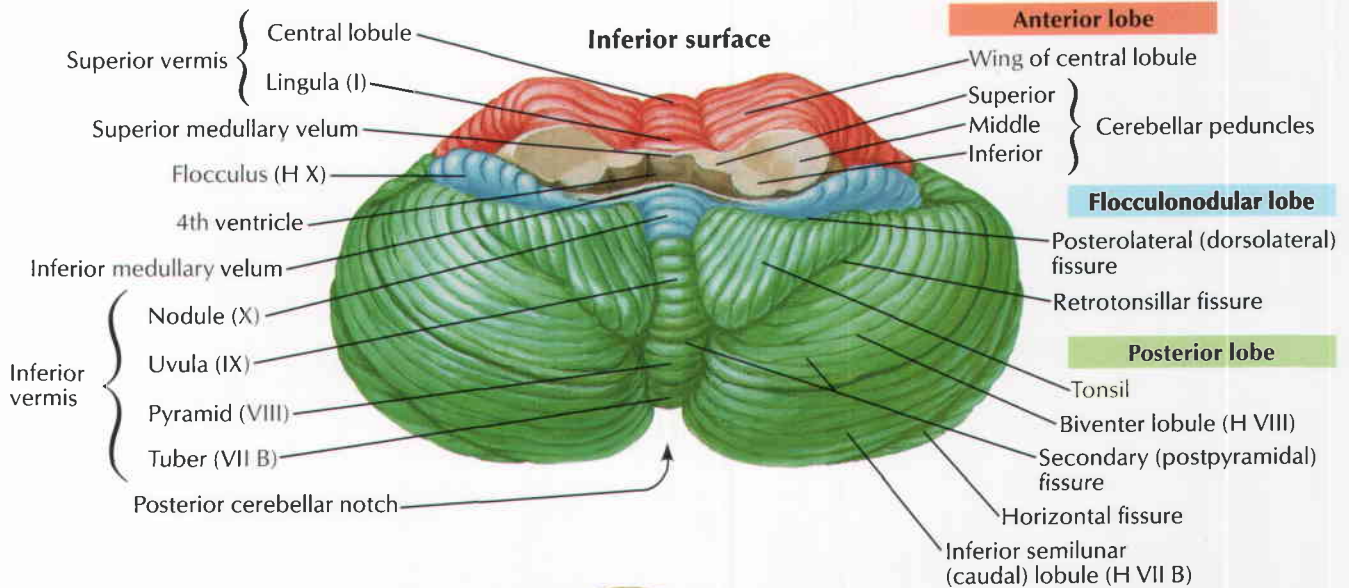
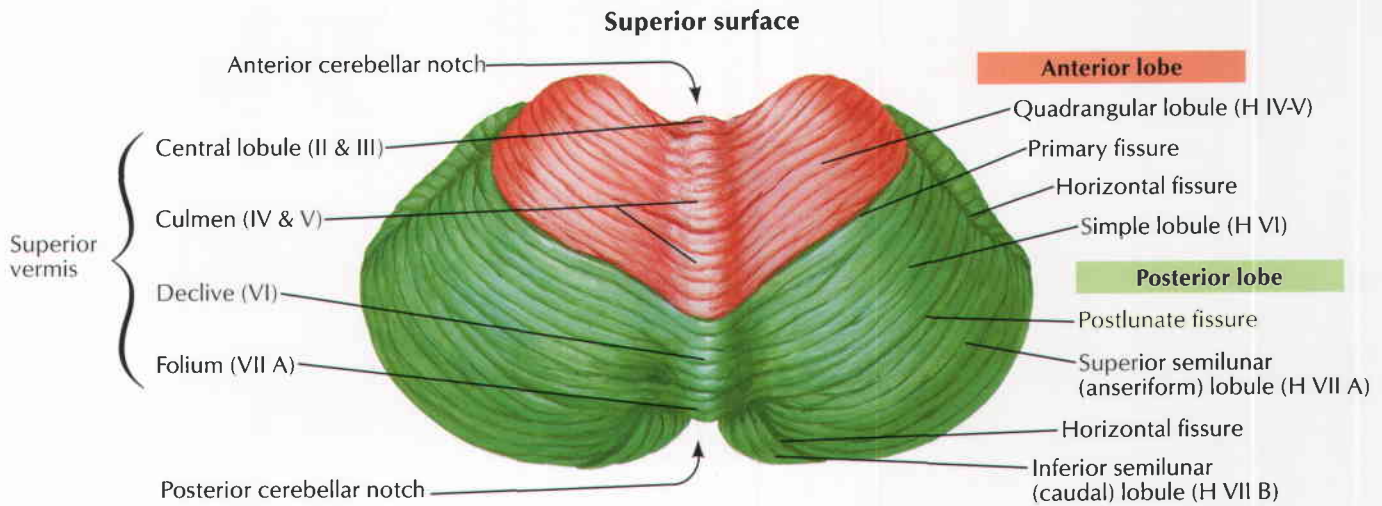

F. Netter M.D.

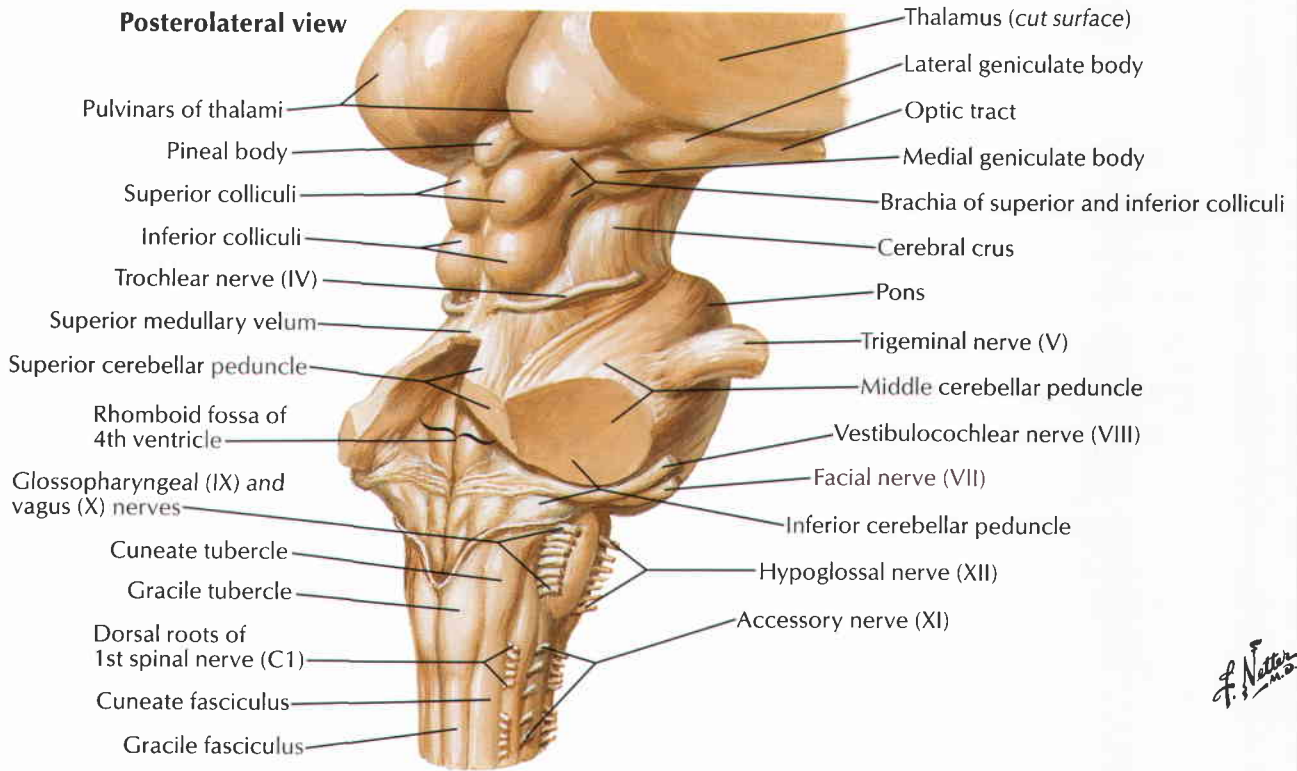

F. Netter M.D.

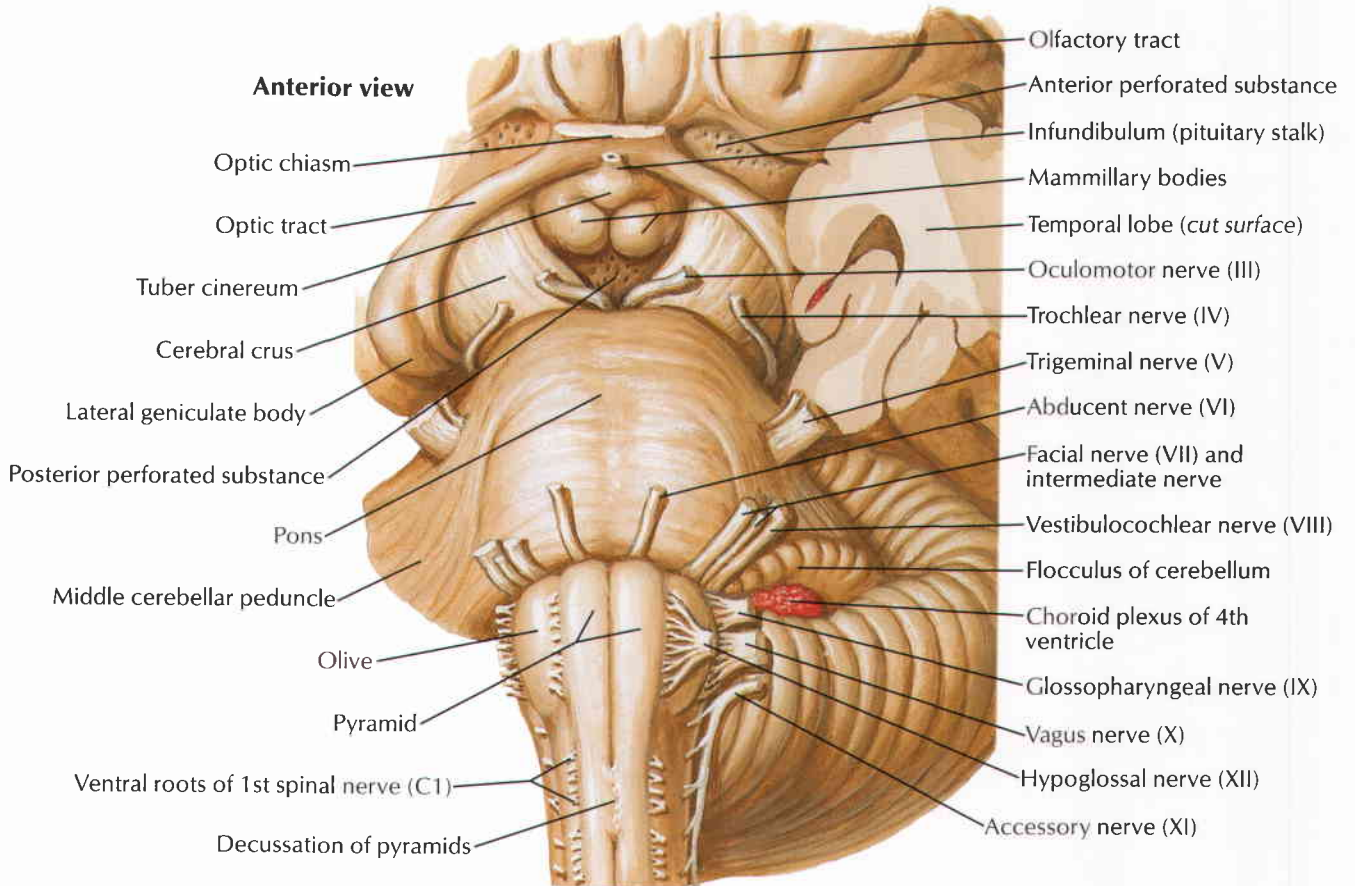

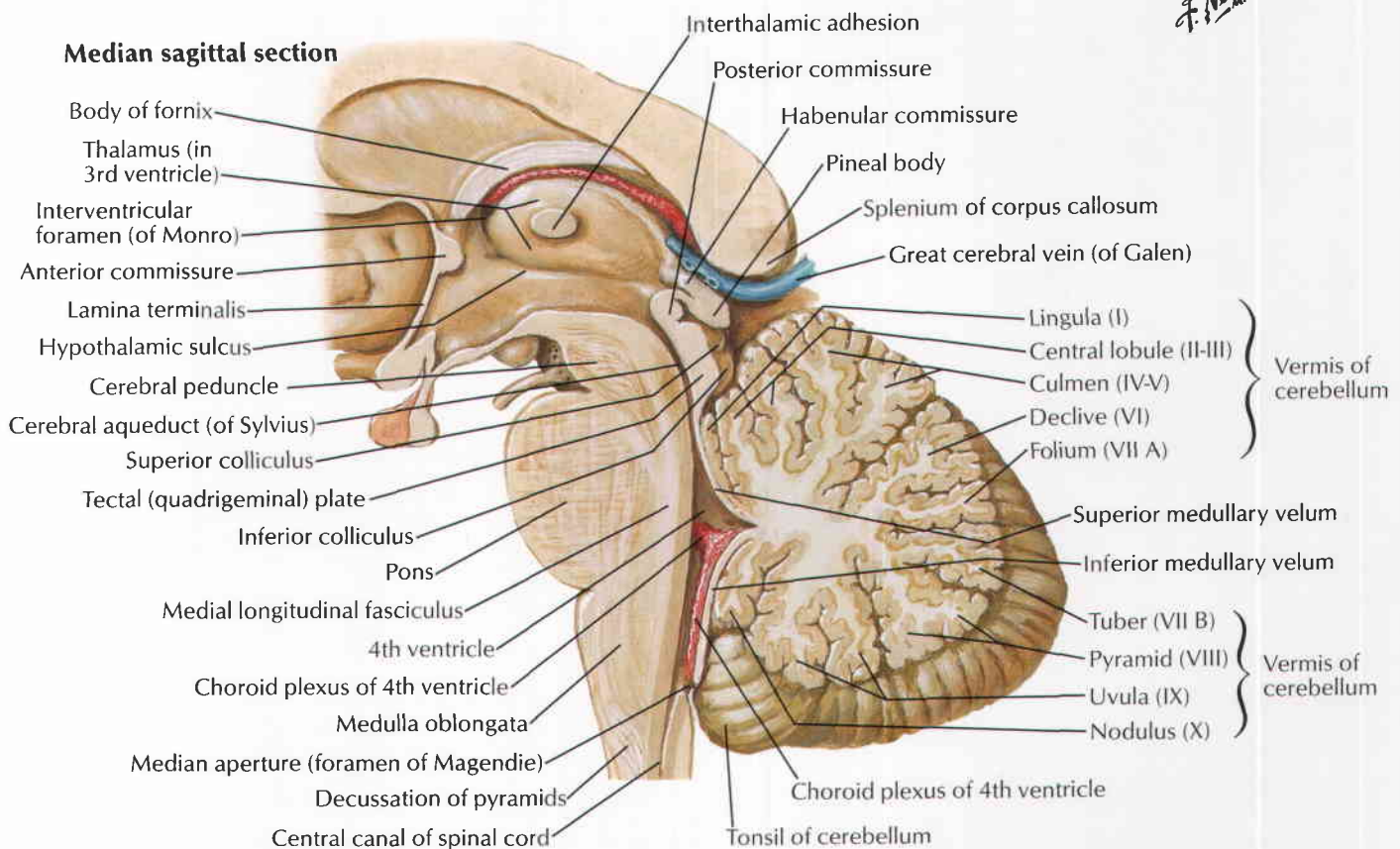
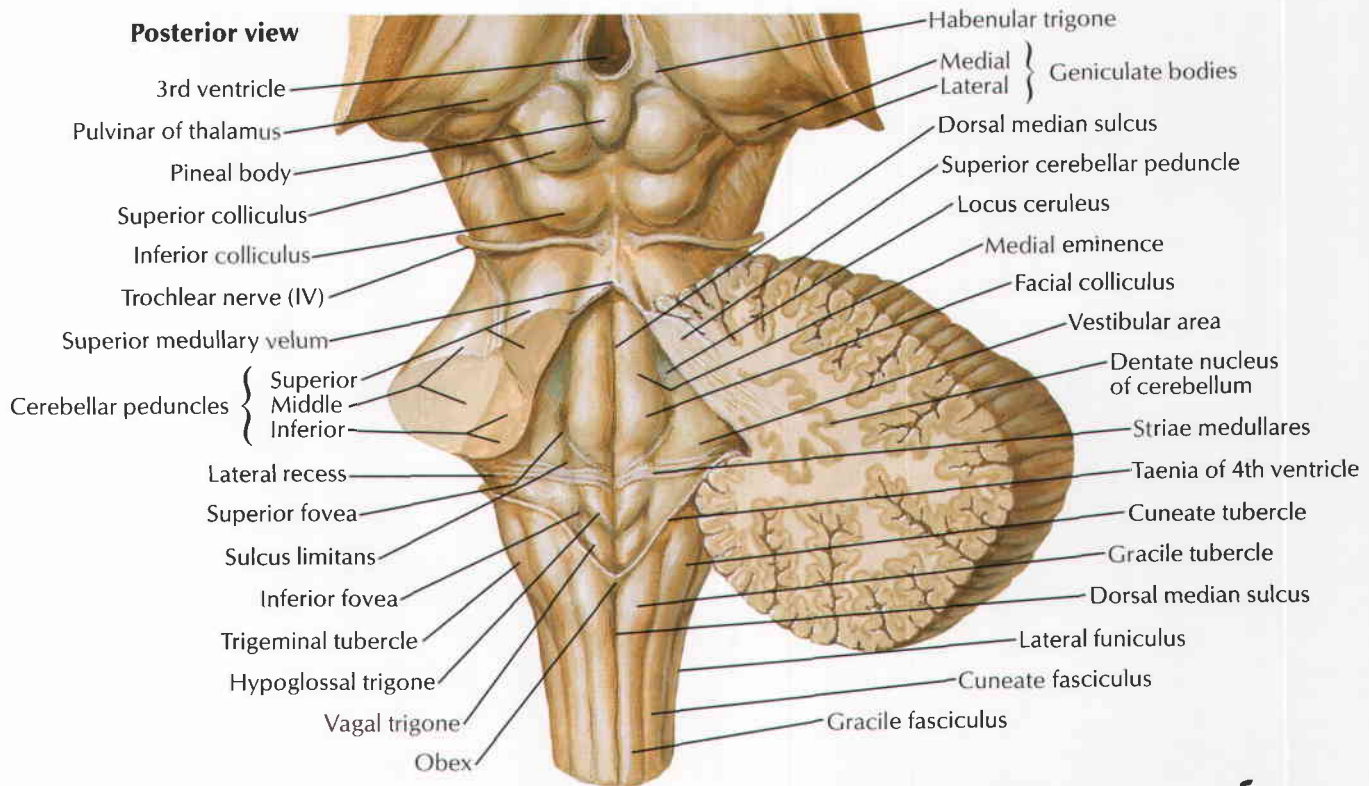

F. Netter M.D.

Cranial Nerve Nuclei in Brainstem: Schema

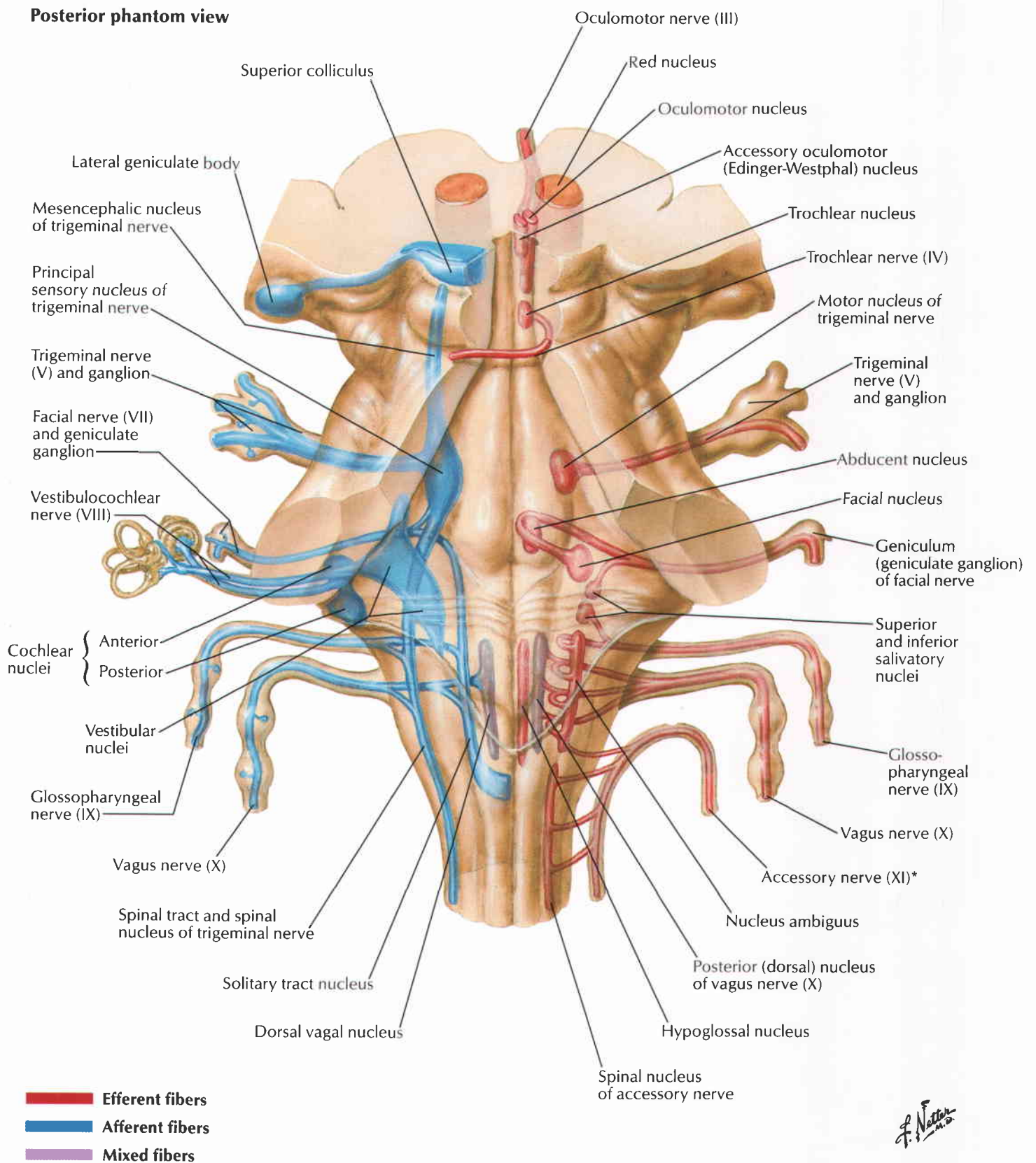

F. Netter M.D.

*Recent evidence suggests that the accessory nerve lacks a cranial root and has no connection to the vagus nerve. Verification of this finding awaits further investigation.

Medial dissection

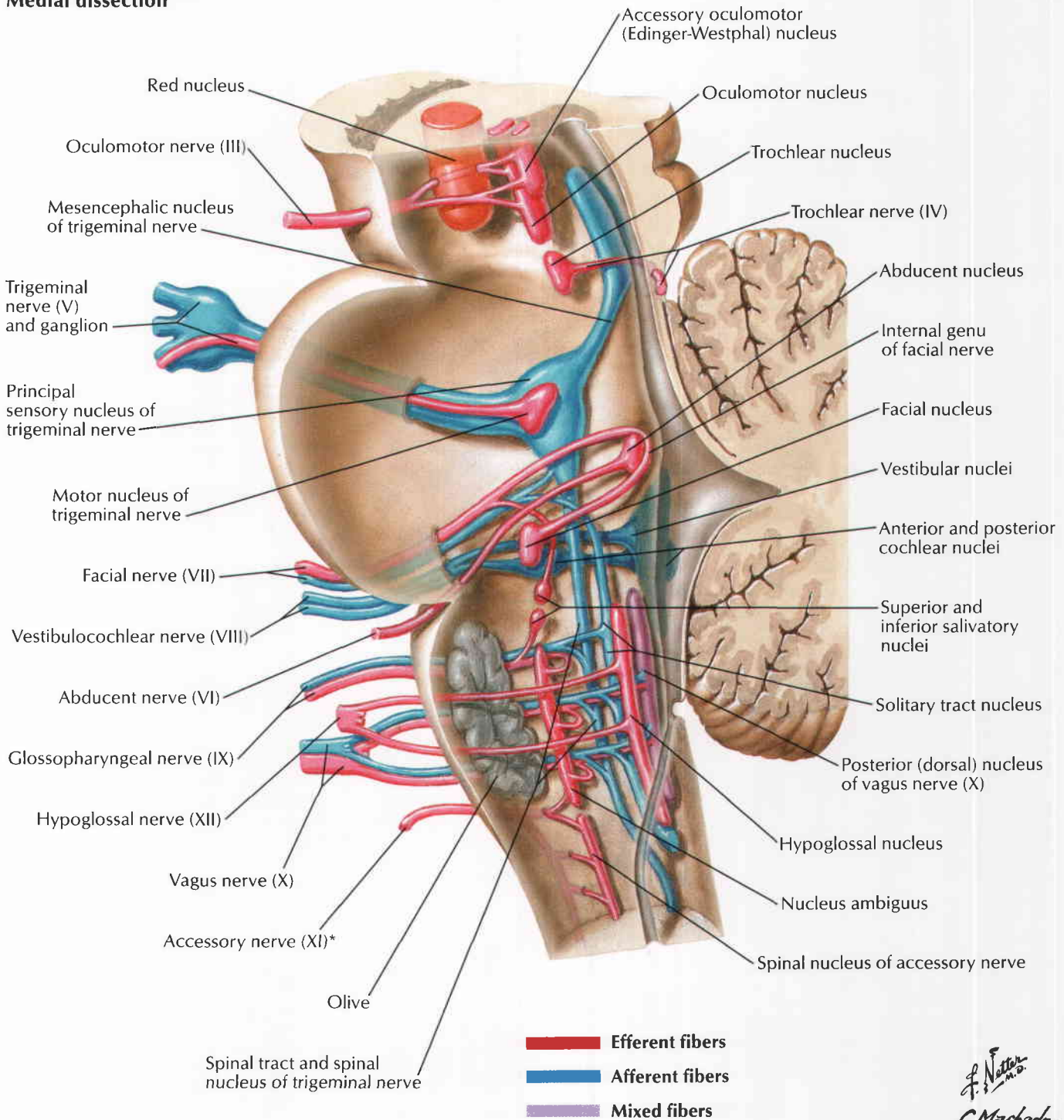

*Recent evidence suggests that the accessory nerve lacks a cranial root and has no connection to the vagus nerve. Verification of this finding awaits further investigation.

Cranial Nerves (Motor and Sensory Distribution): Schema

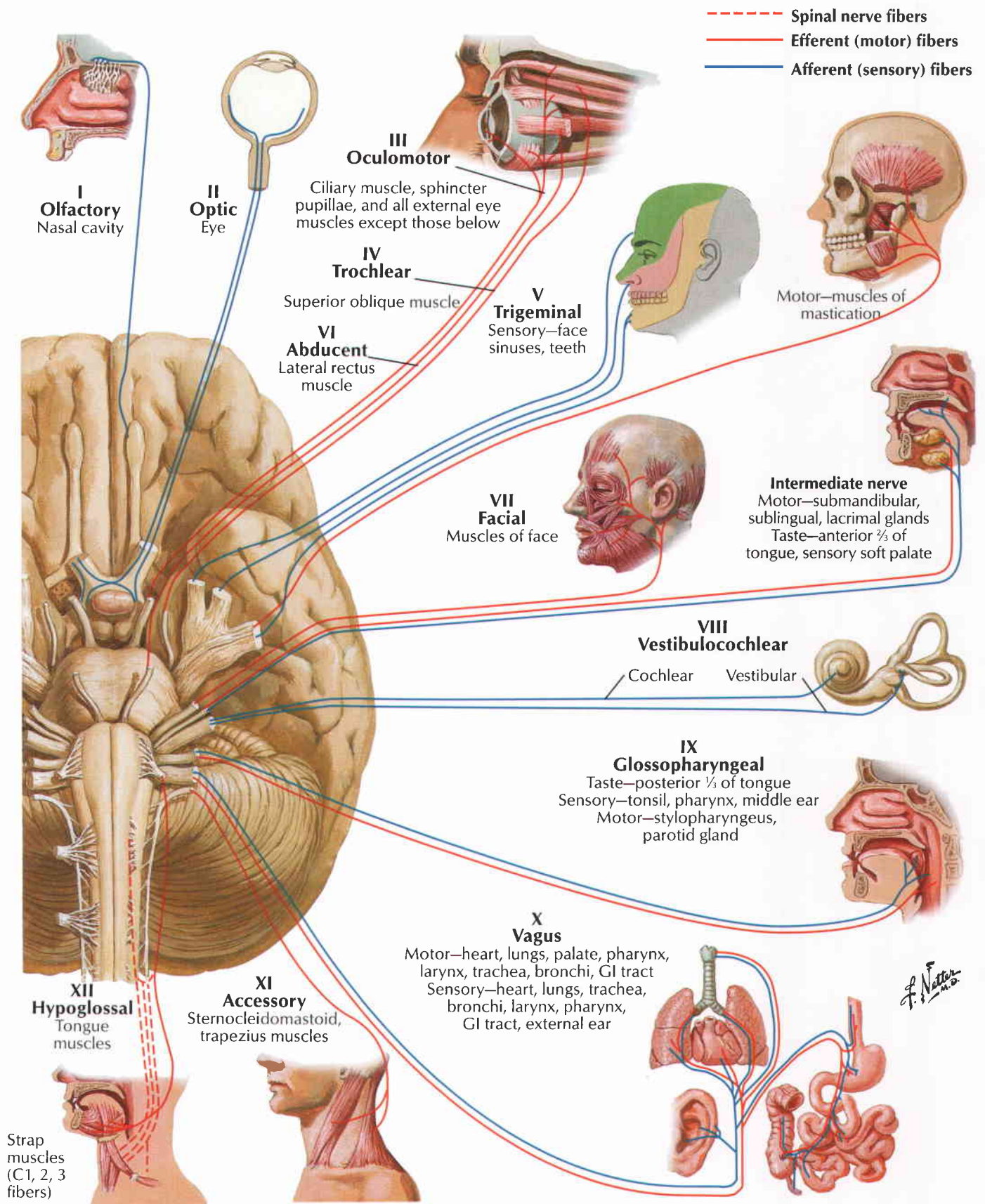

Olfactory bulb cells: schema

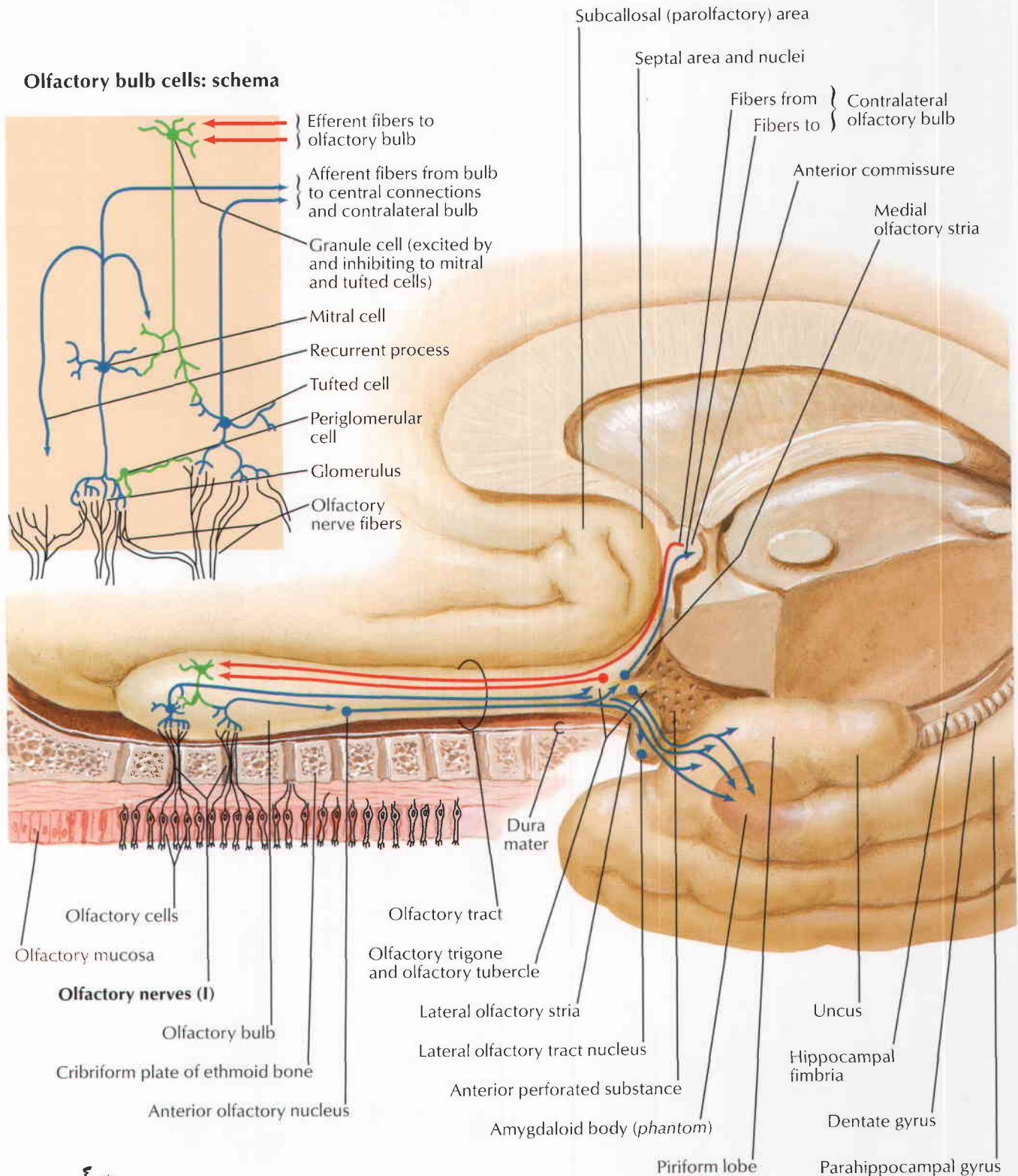
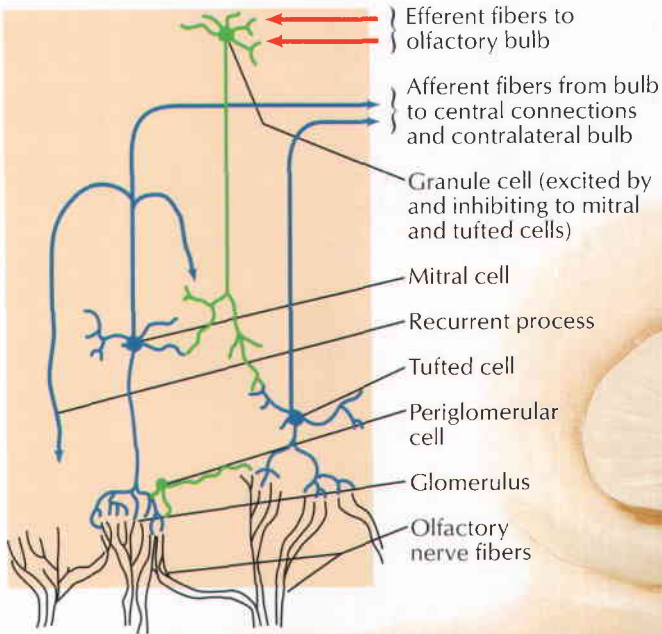

F. Netter M.D.

Optic Nerve (II) (Visual Pathway): Schema

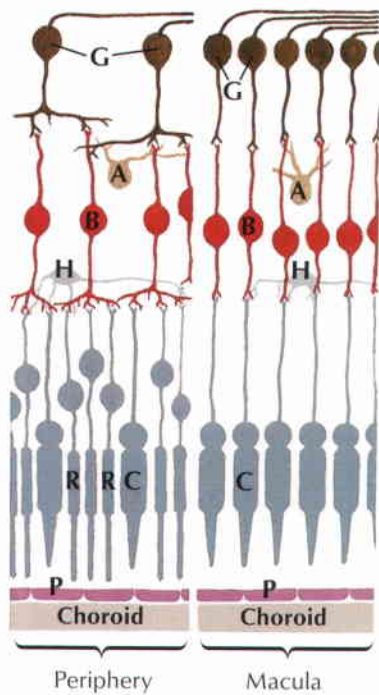

Structure of retina: schema

- A Amacrine cells
- B Bipolar cells
- C Cones
- G Ganglion cells
- H Horizontal cells
- P Pigment cells
- R Rods

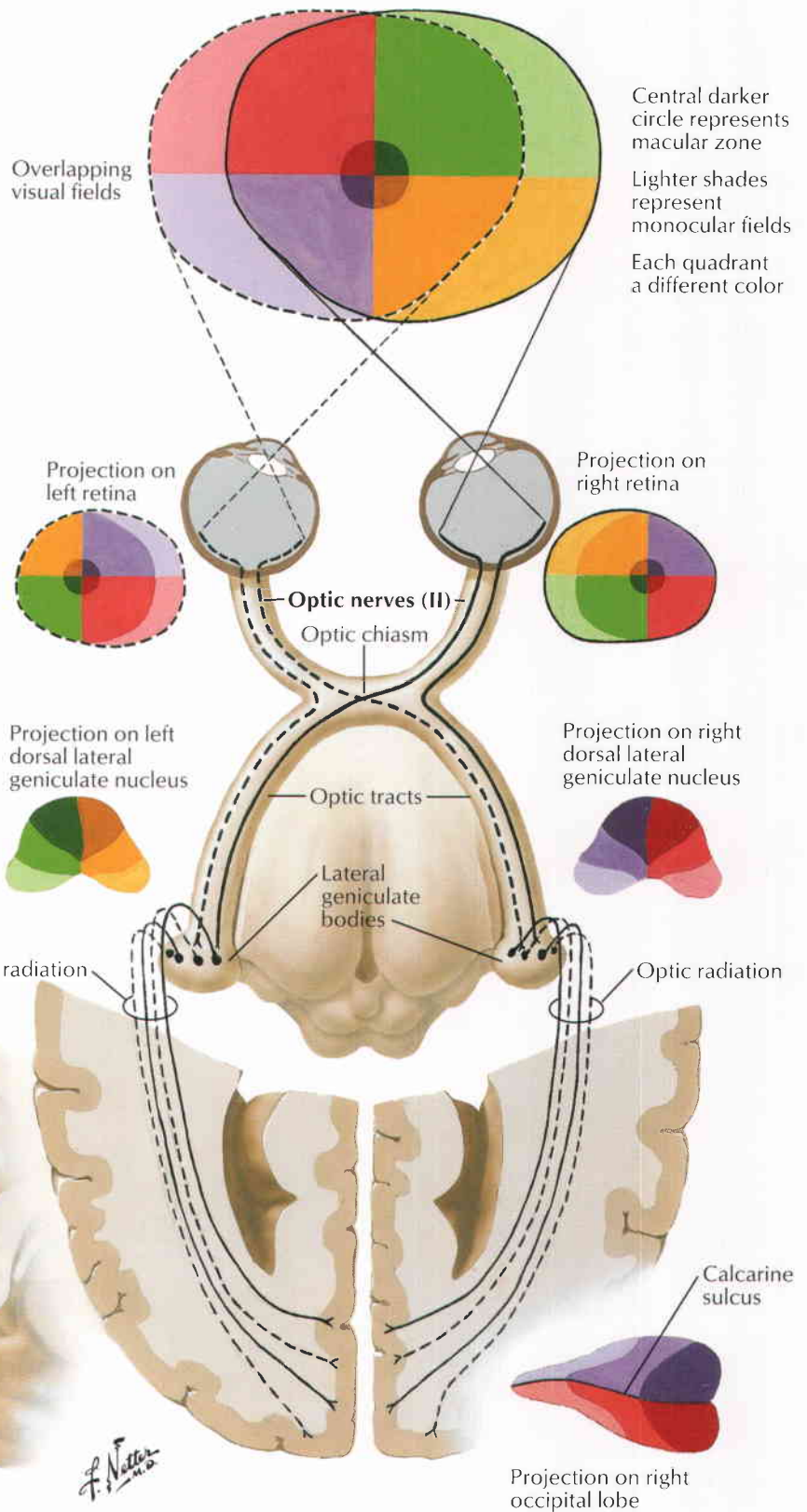

Central darker circle represents macular zone
 Lighter shades represent monocular fields
 Each quadrant a different color

Calcarine sulcus

Projection on left occipital lobe

Calcarine sulcus

Projection on right occipital lobe

F. Netter M.D.

Oculomotor (III), Trochlear (IV), and Abducent (VI) Nerves: Schema

See also Plates 86, 132, 167, 168

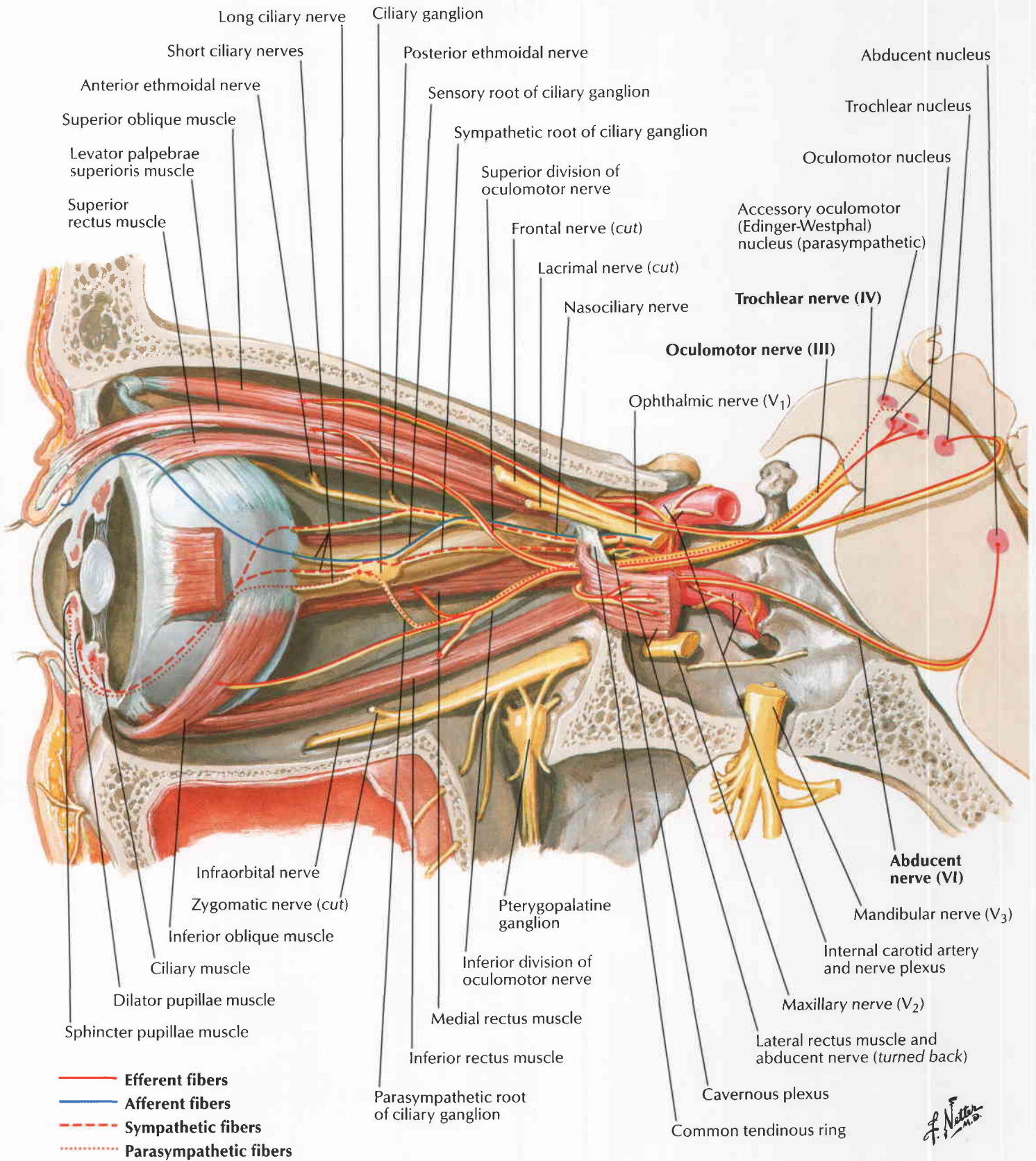

Trigeminal Nerve (V): Schema

See also Plates 24, 42, 43, 45, 46, 167, 168

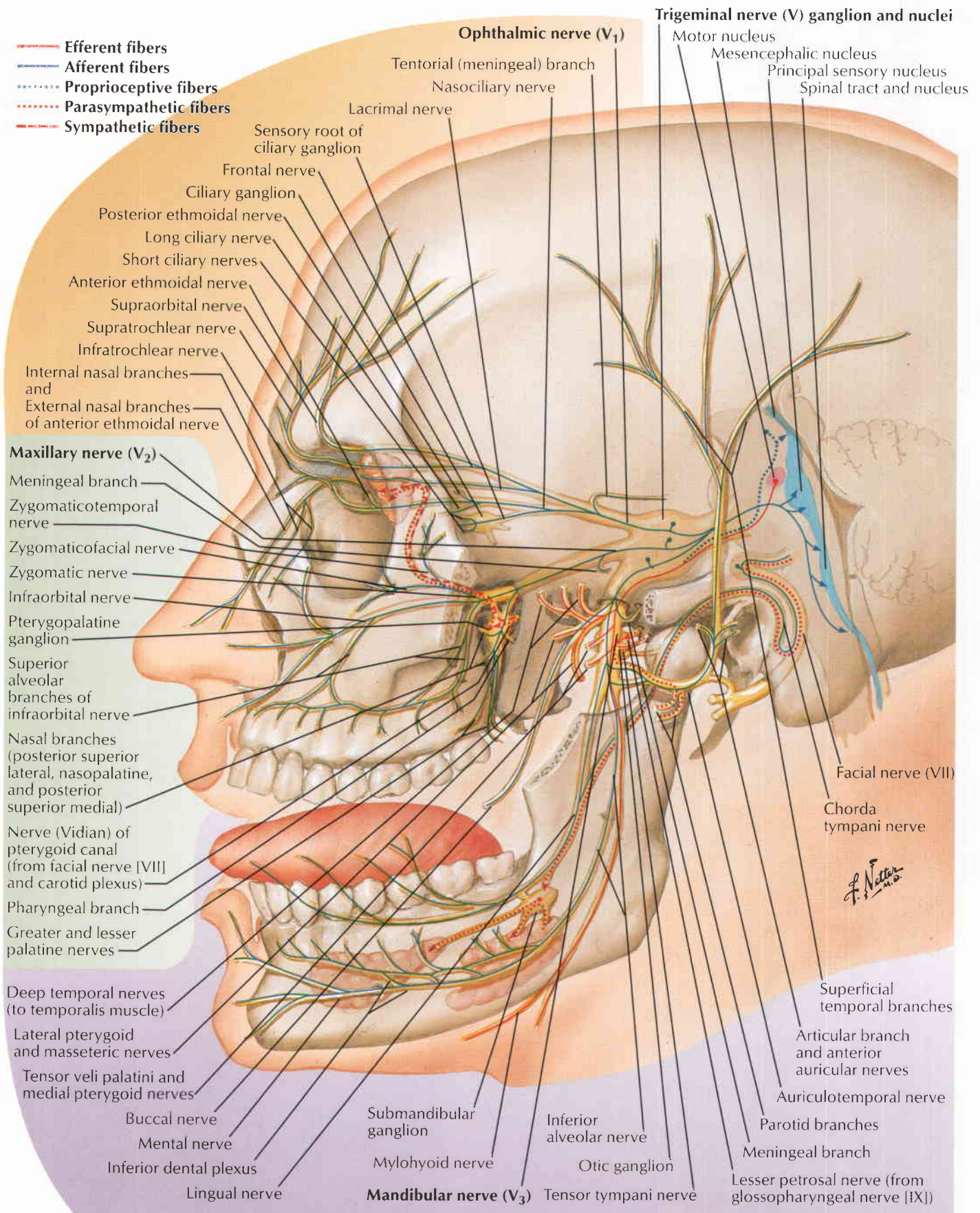

F. Netter M.D.

See also Plates 25, 167, 168

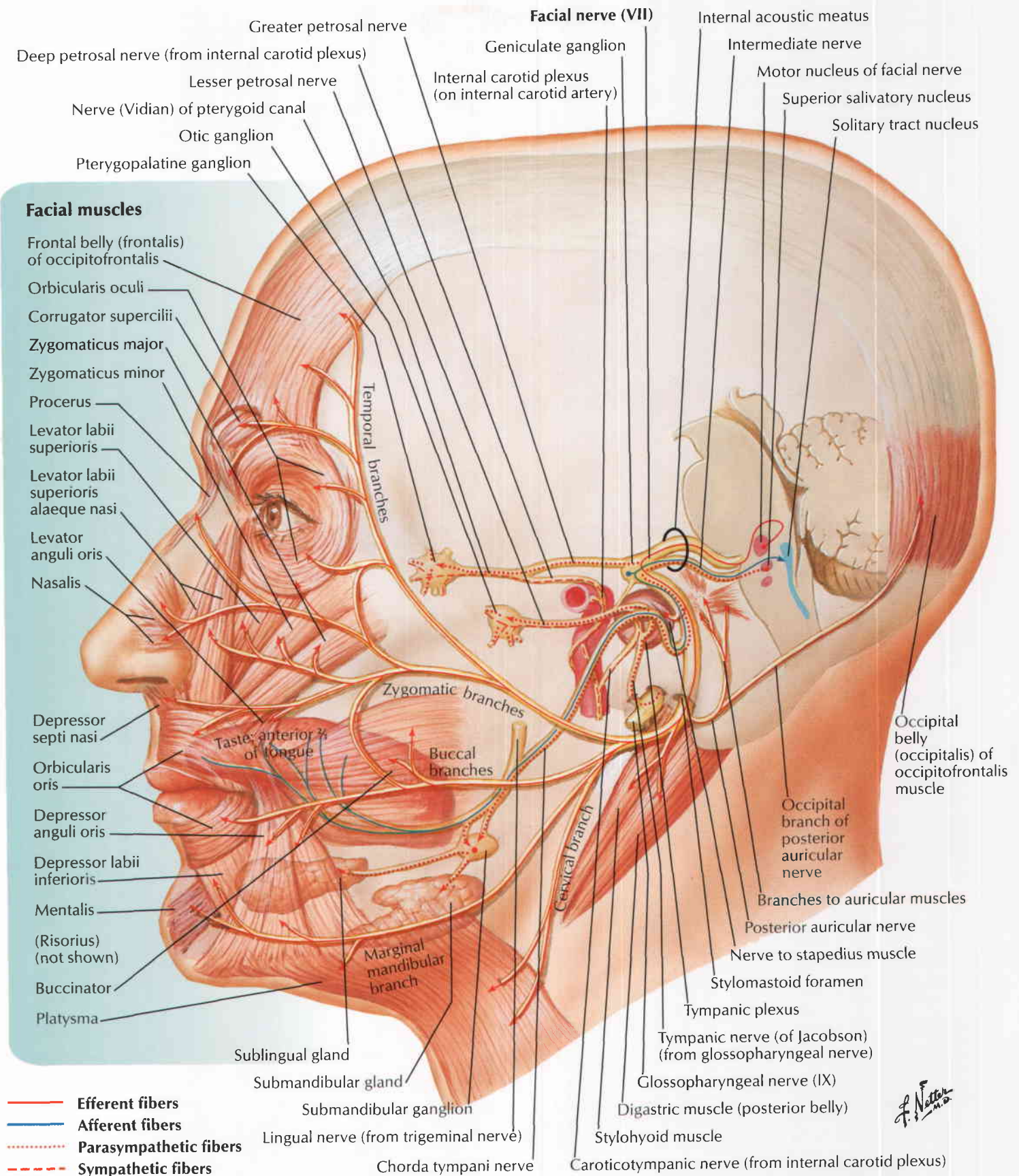

- Efferent fibers
- Afferent fibers
- ⋯ Parasympathetic fibers
- - - Sympathetic fibers

F. Netter M.D.

1 Vestibulocochlear Nerve (VIII): Schema

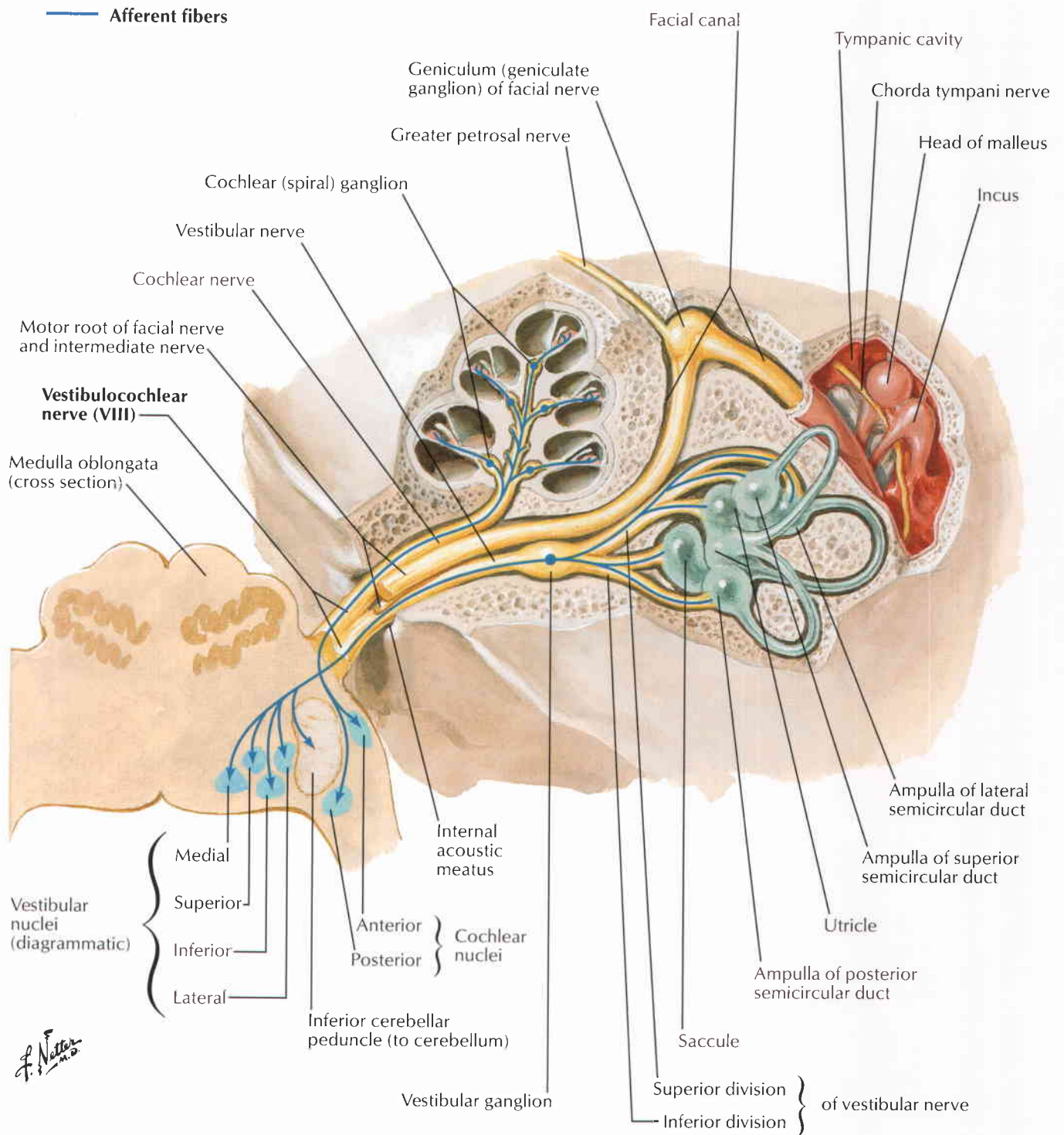

Glossopharyngeal Nerve (IX): Schema

See also Plates 167, 168

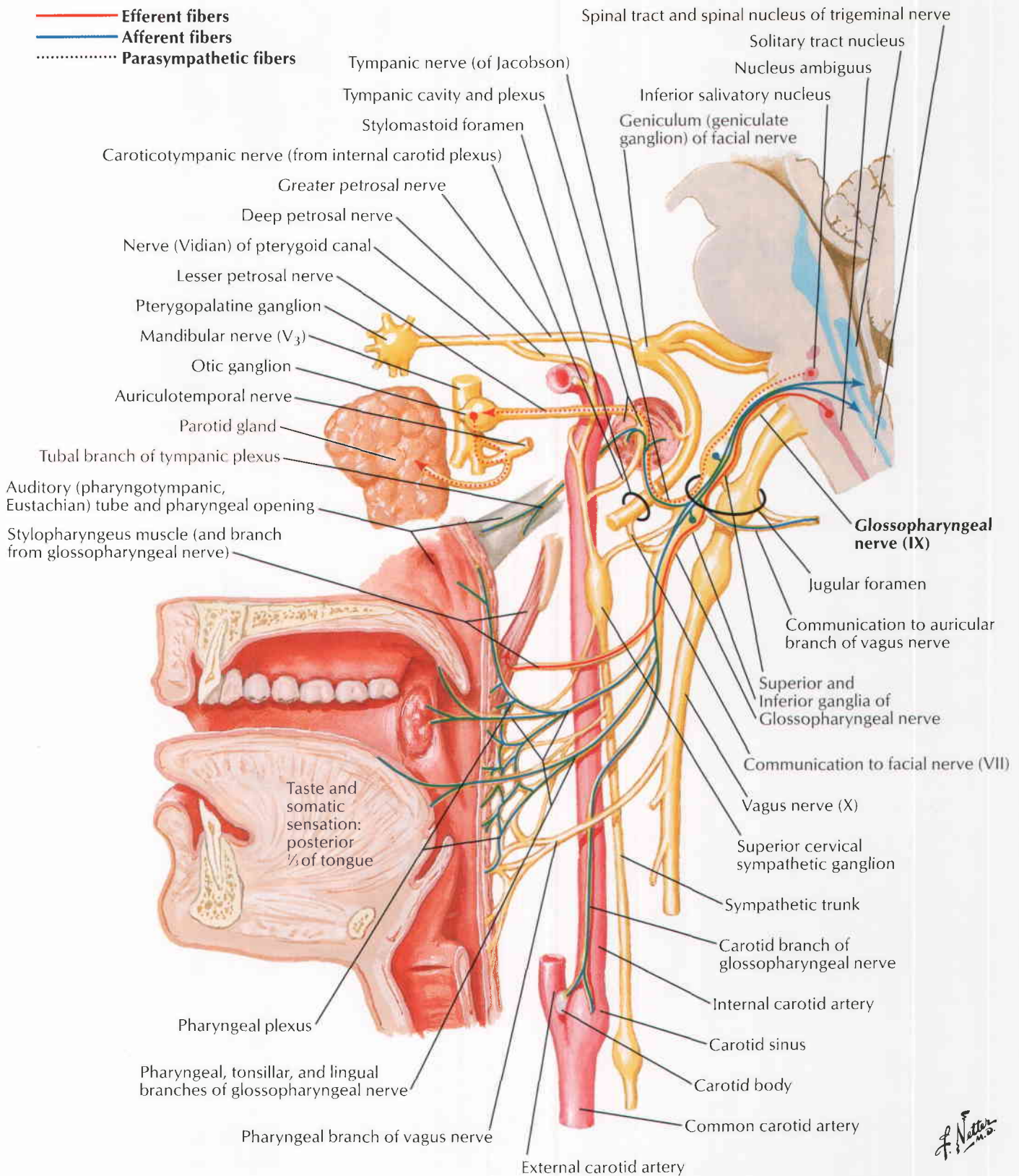

F. Netter M.D.

Vagus Nerve (X): Schema

See also **Plates 167, 168**

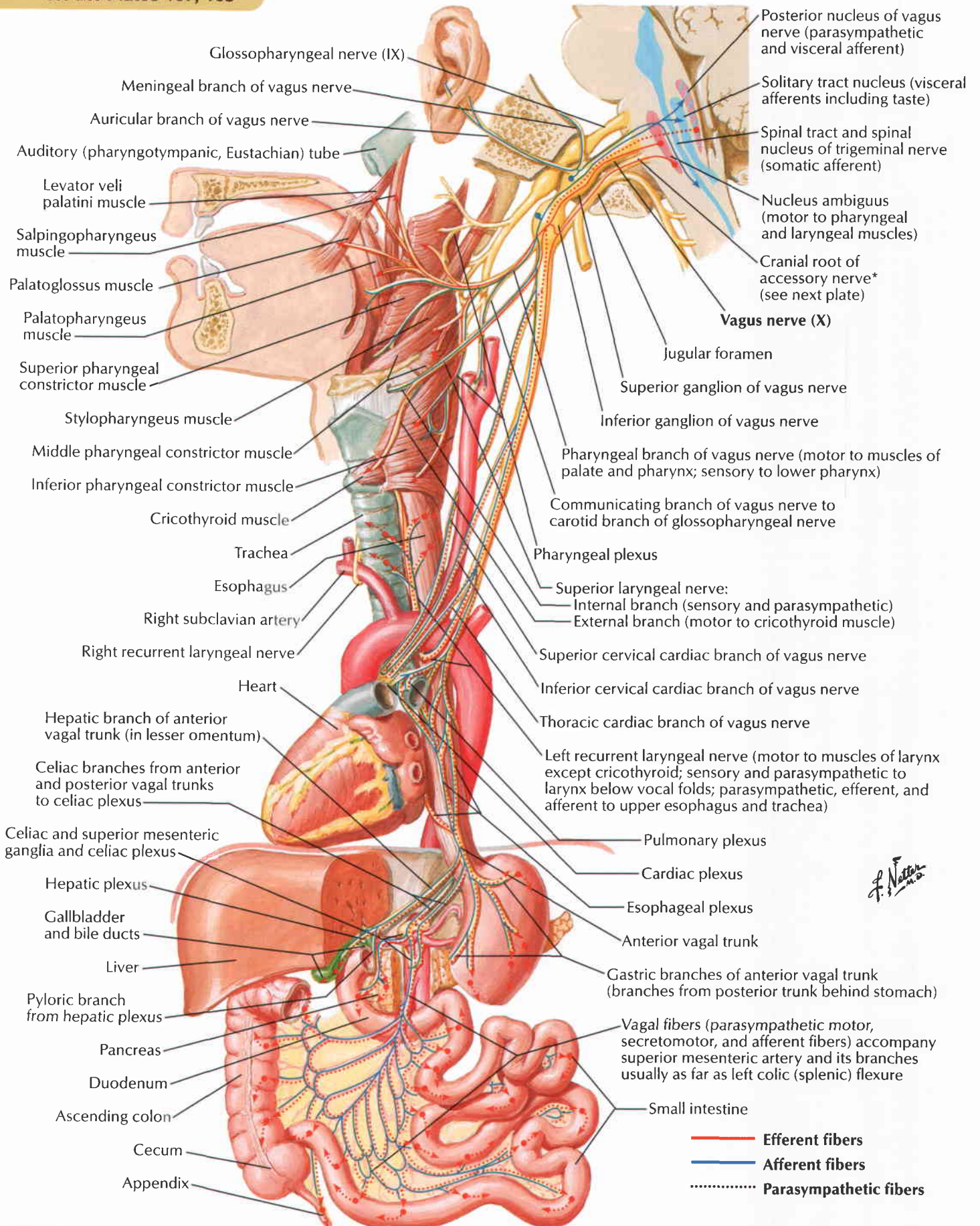

F. Netter M.D.

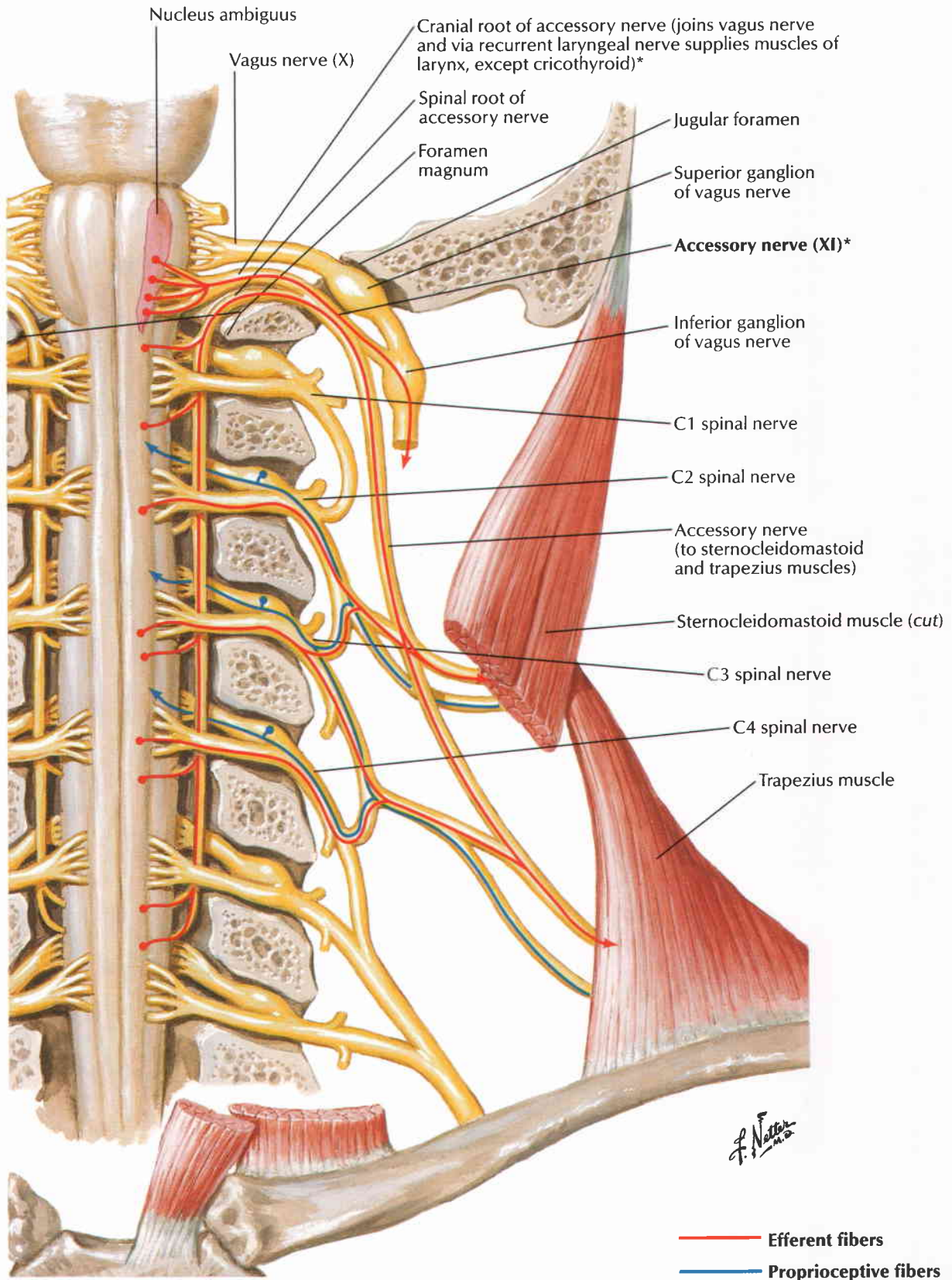

*Recent evidence suggests that the accessory nerve lacks a cranial root and has no connection to the vagus nerve. Verification of this finding awaits further investigation.

Hypoglossal Nerve (XII): Schema

See also Plate 32

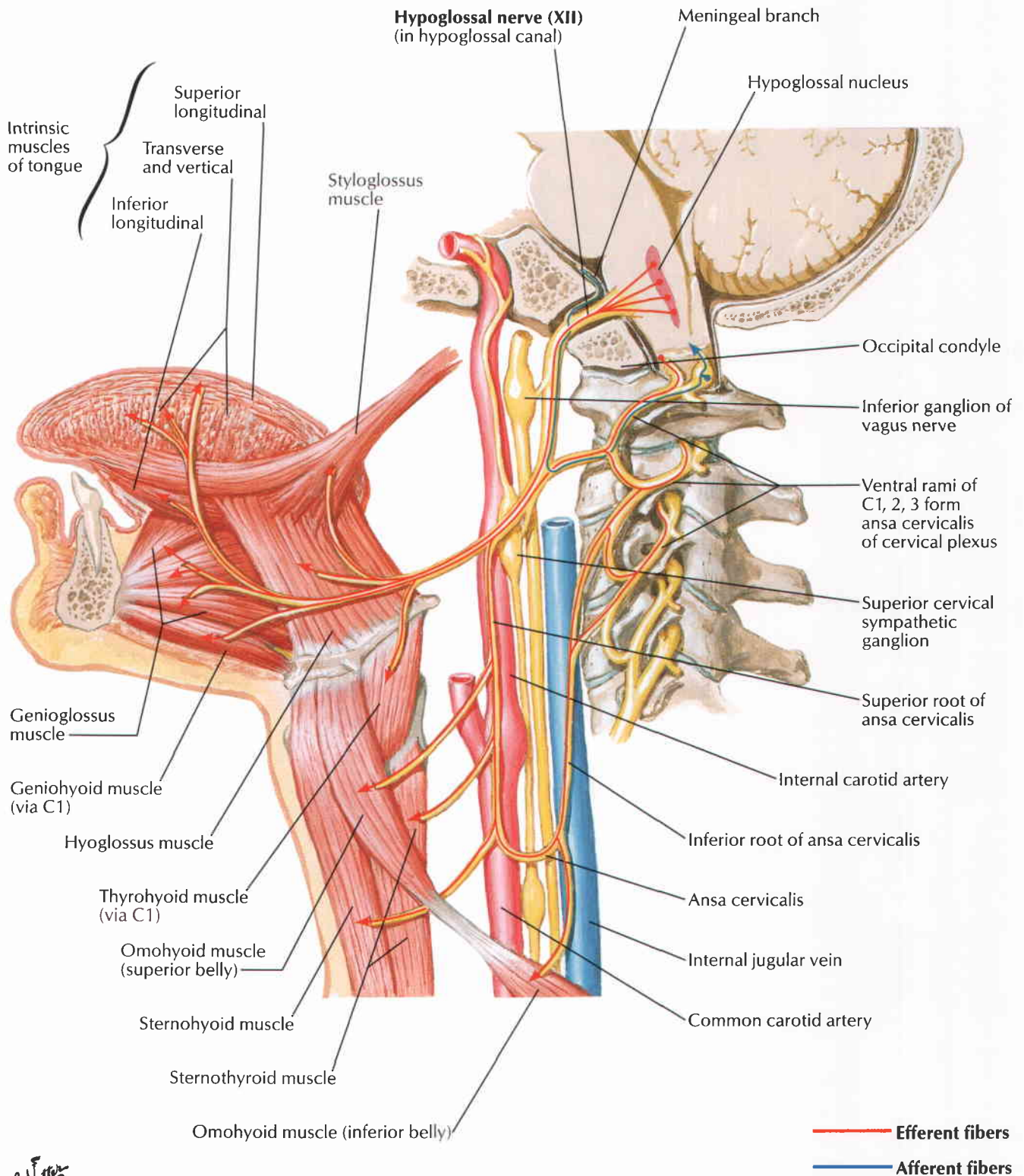

F. Netter M.D.

See also Plate 32

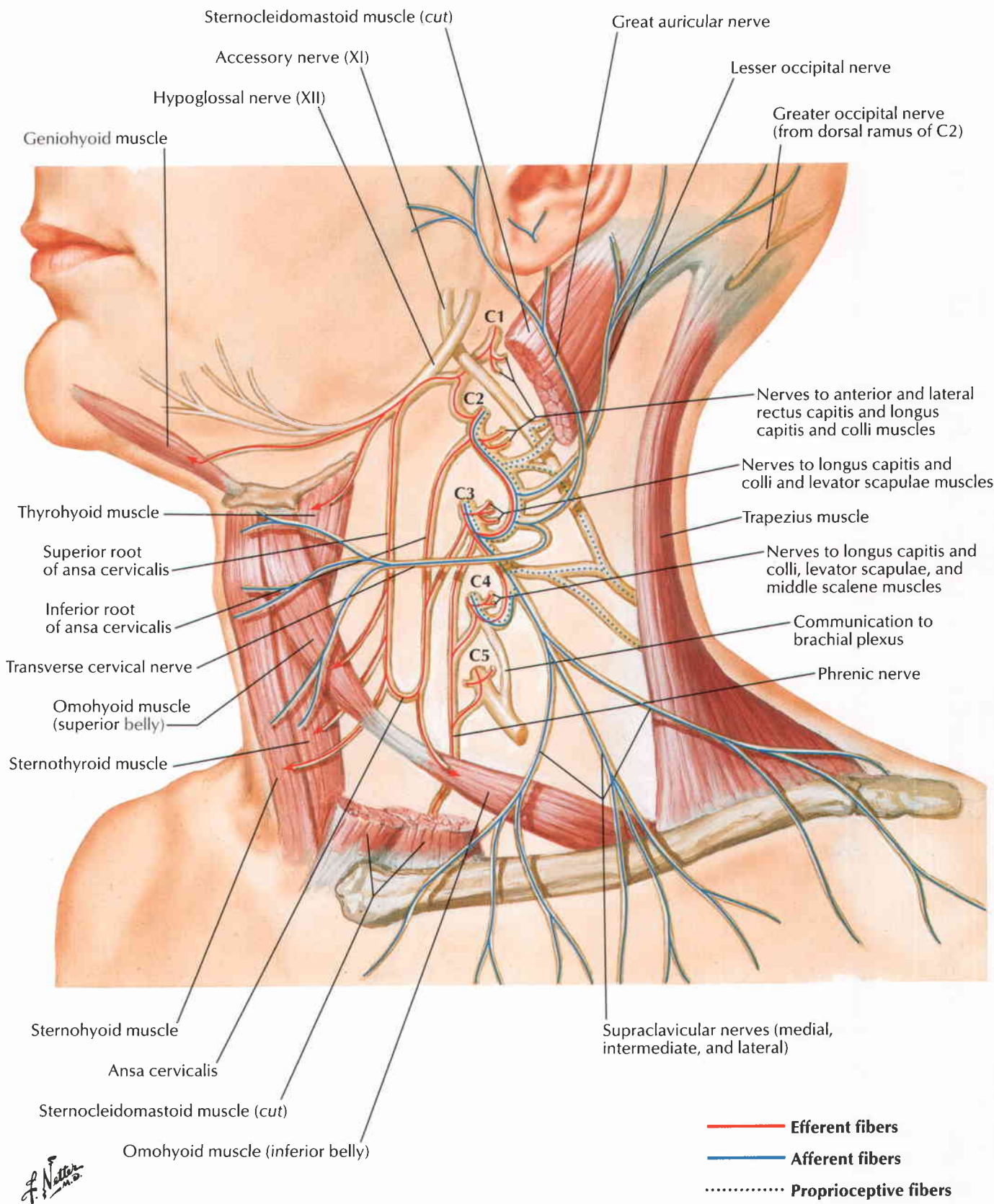

F. Netter M.D.

Autonomic Nerves in Neck

See also **Plates 71, 125, 126, 165, 166, 209, 226, 240, 318**

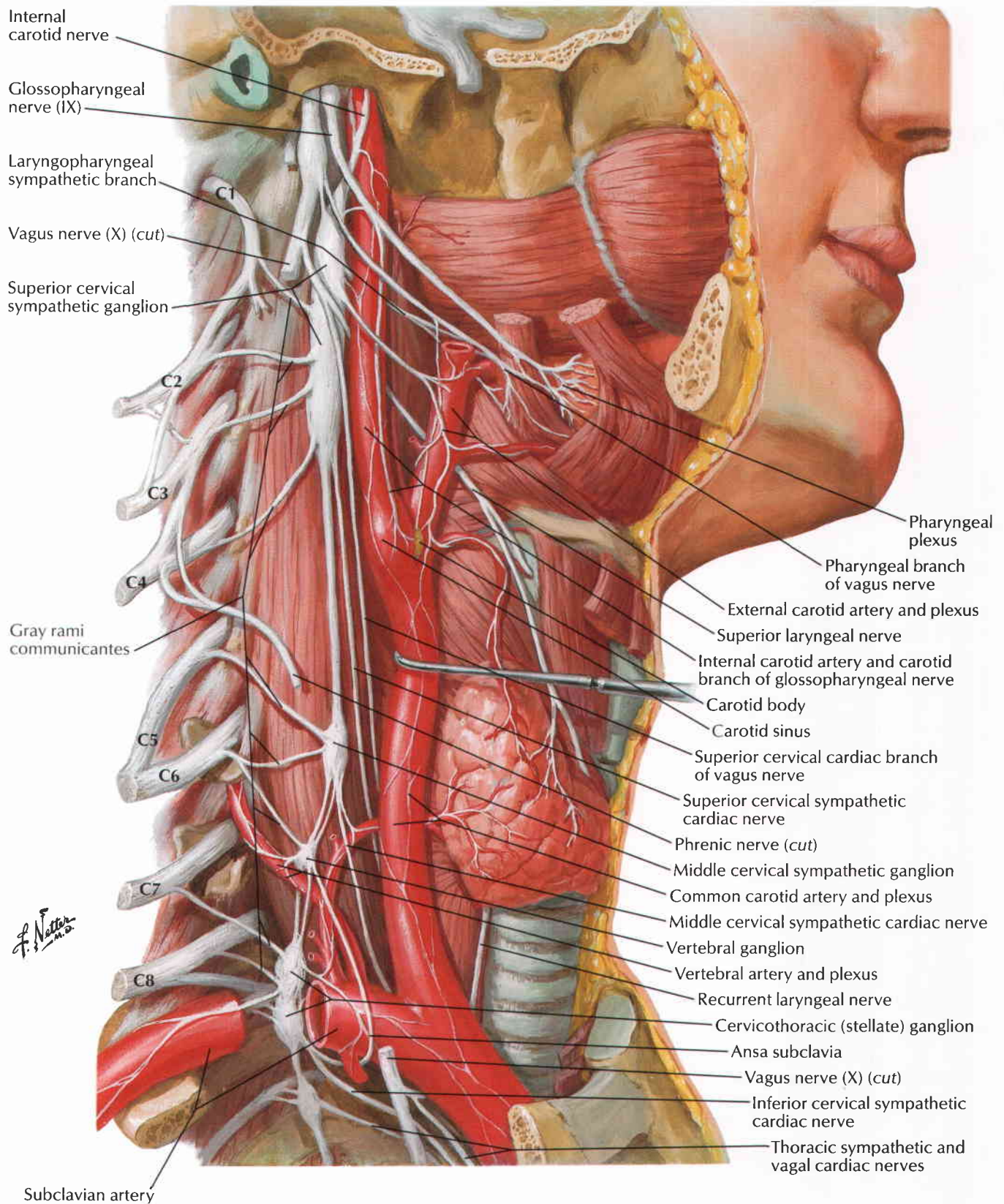

See also Plates 44–46, 86, 121, 132–134, 165, 166

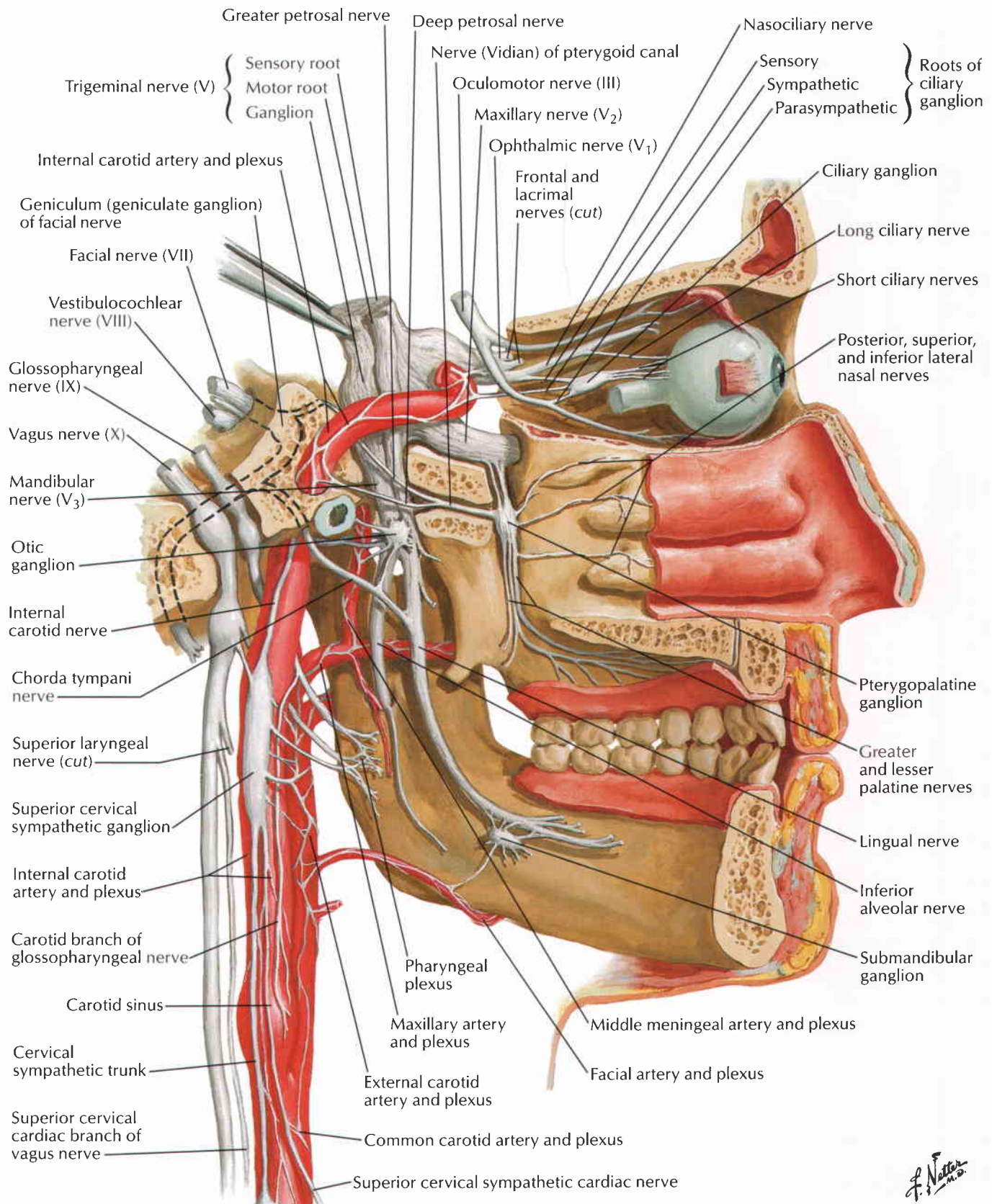

F. Netter M.D.

Ciliary Ganglion: Schema

See also Plates 167, 168

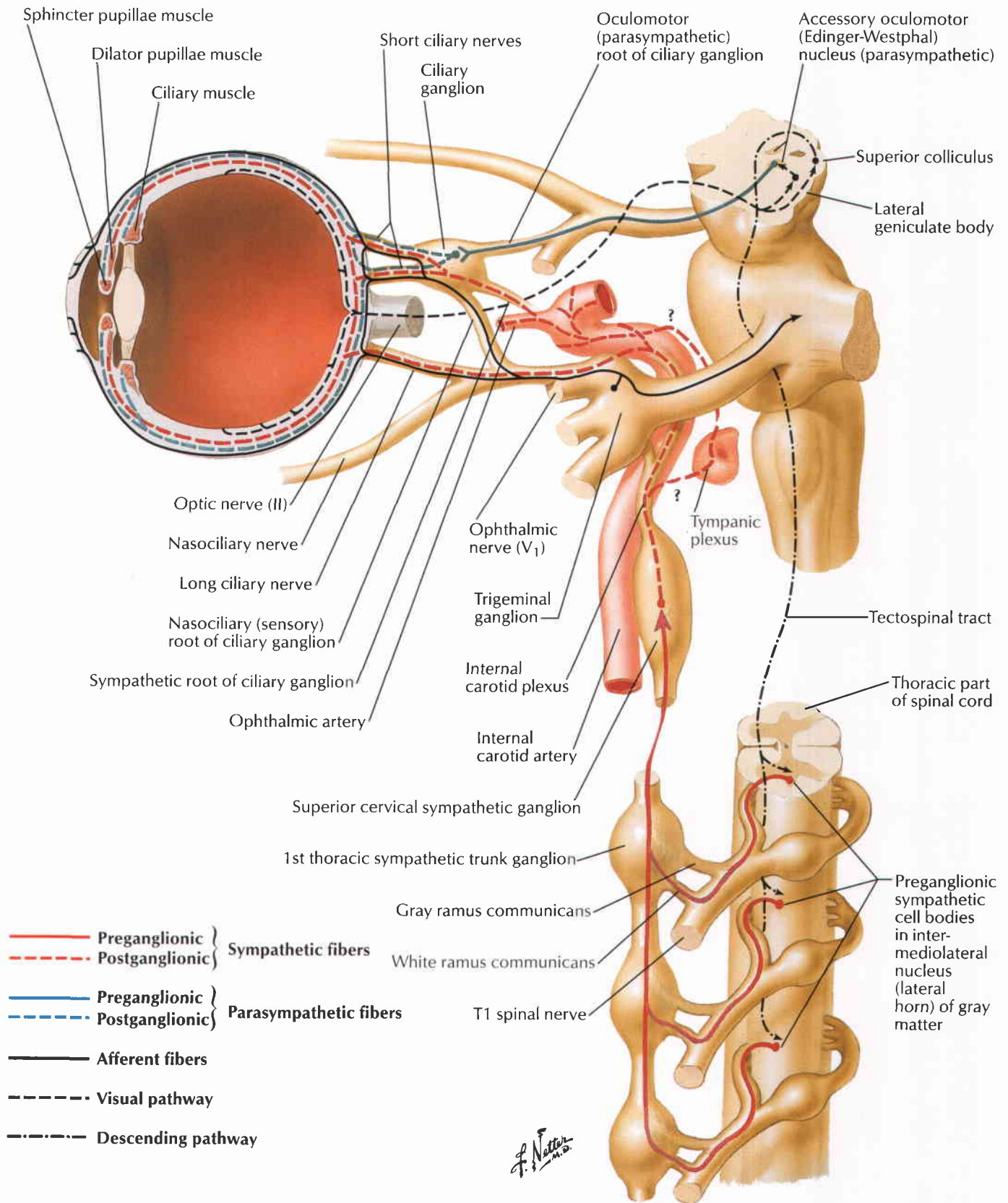

Pterygopalatine and Submandibular Ganglia: Schema

See also Plates 167, 168

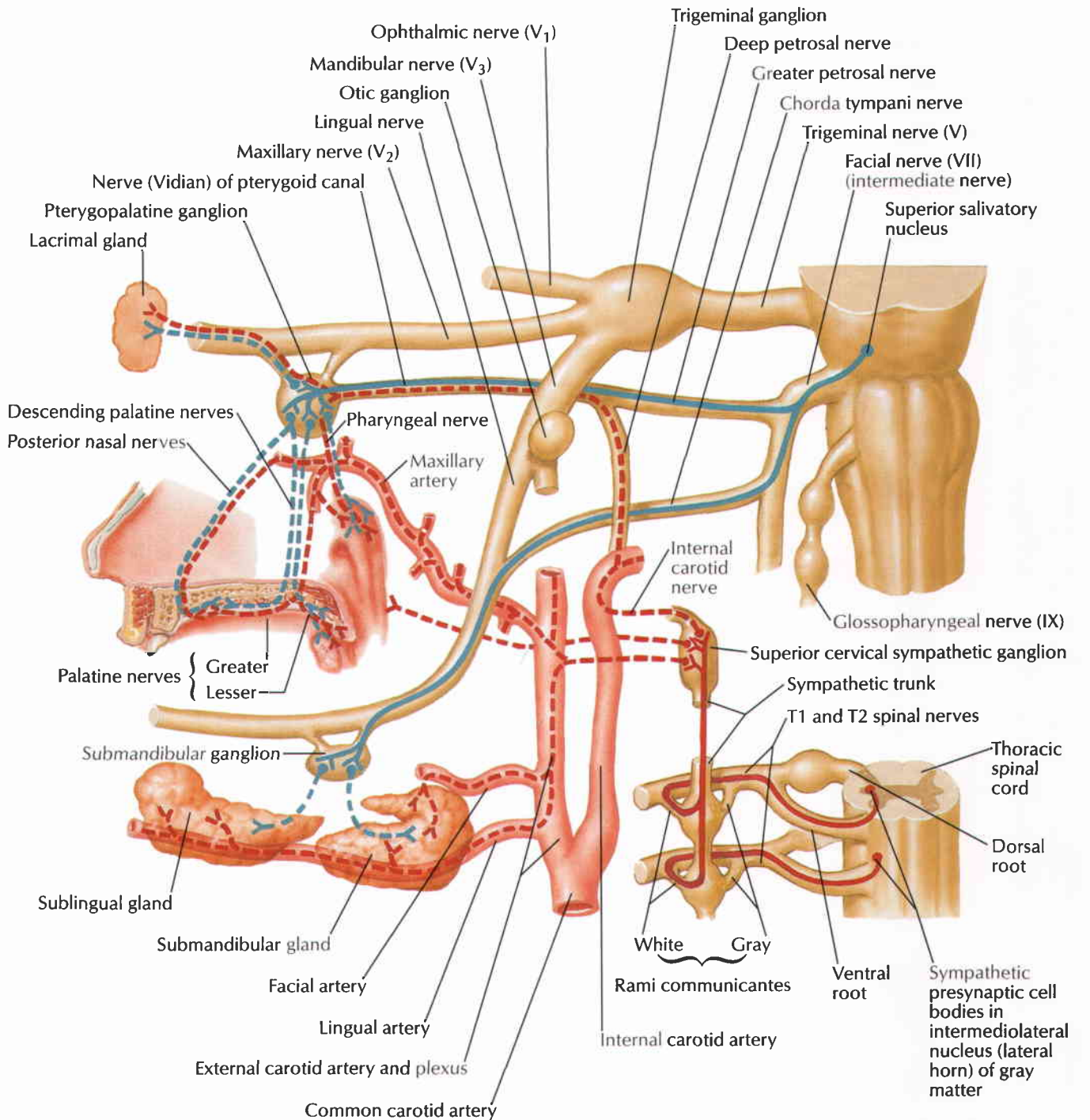

F. Netter M.D.

Otic Ganglion: Schema

See also Plates 167, 168

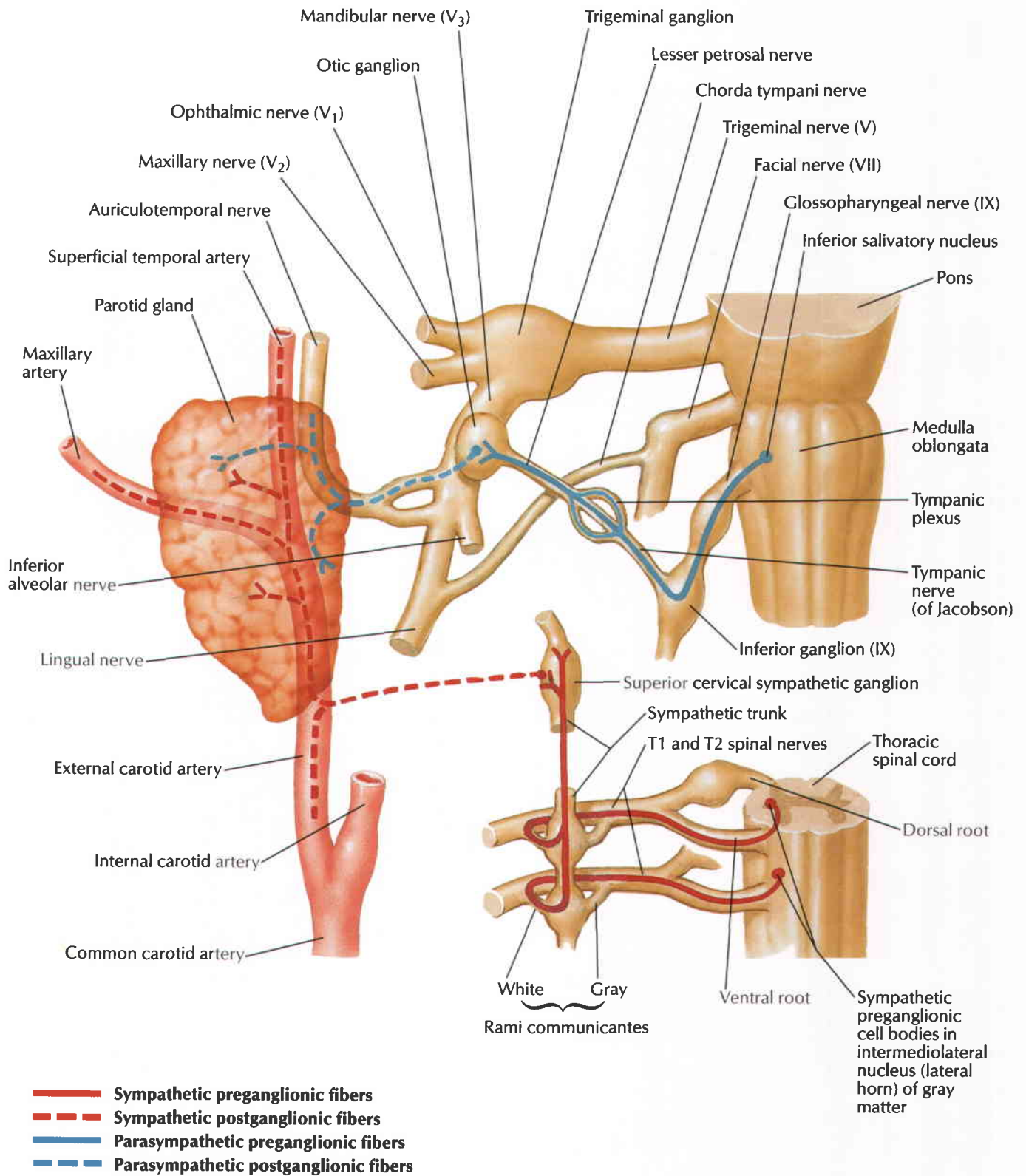

F. Netter M.D.

See also Plates 46, 94, 123, 125, 126

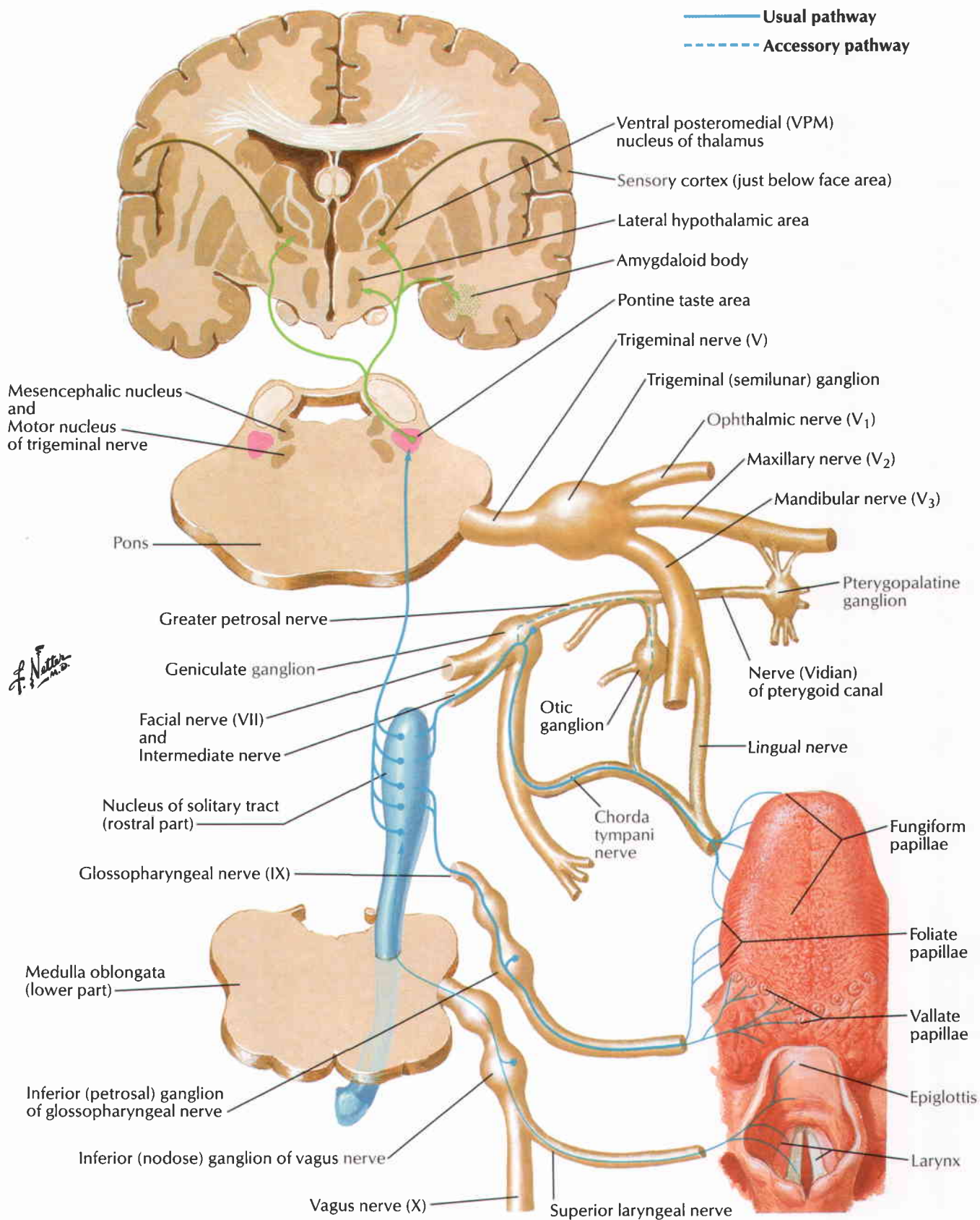

Arteries to Brain and Meninges

See also **Plates 33, 34**

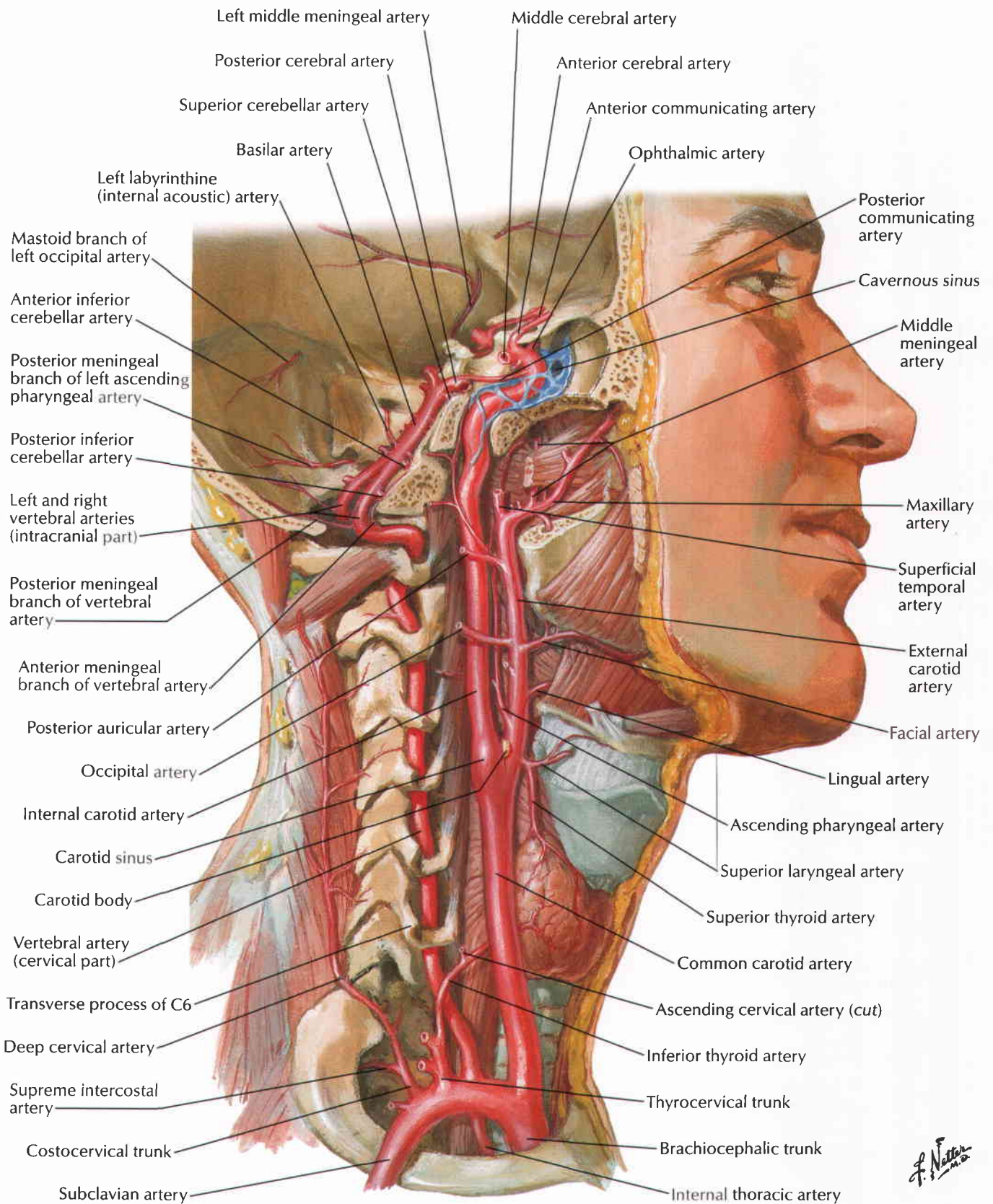

J. Netter M.D.

Variation: right vertebral vein crossing anterior to right subclavian artery

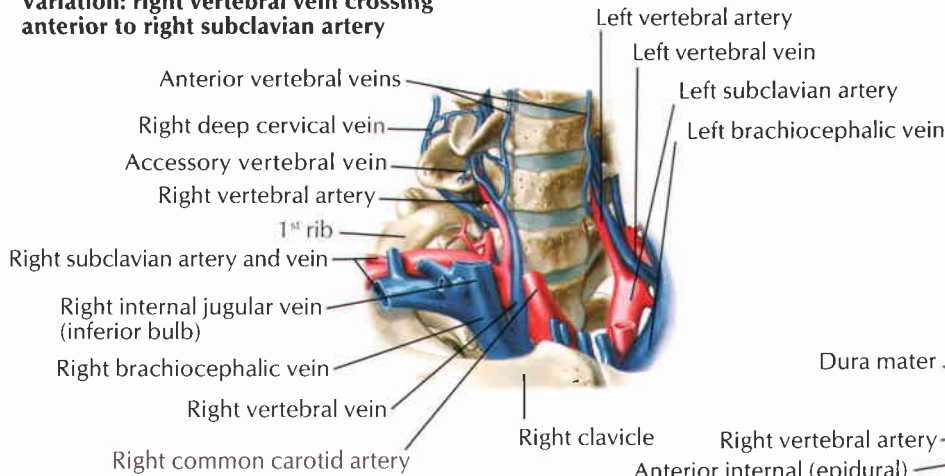

Vertebral veins: detail showing venous communications

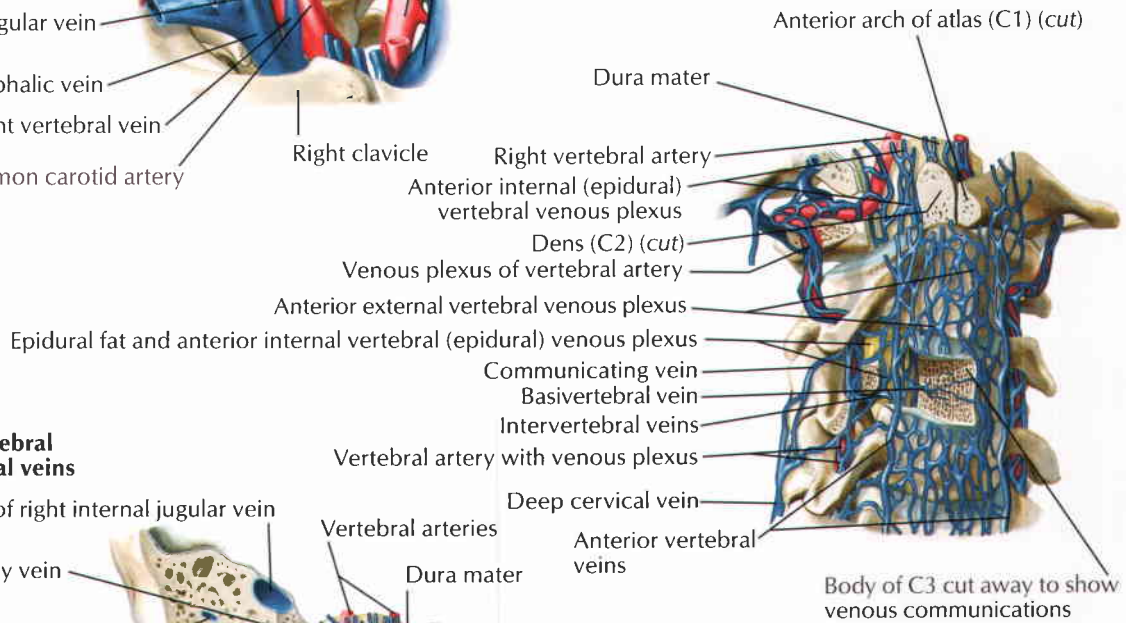

Veins of the vertebral column: vertebral veins

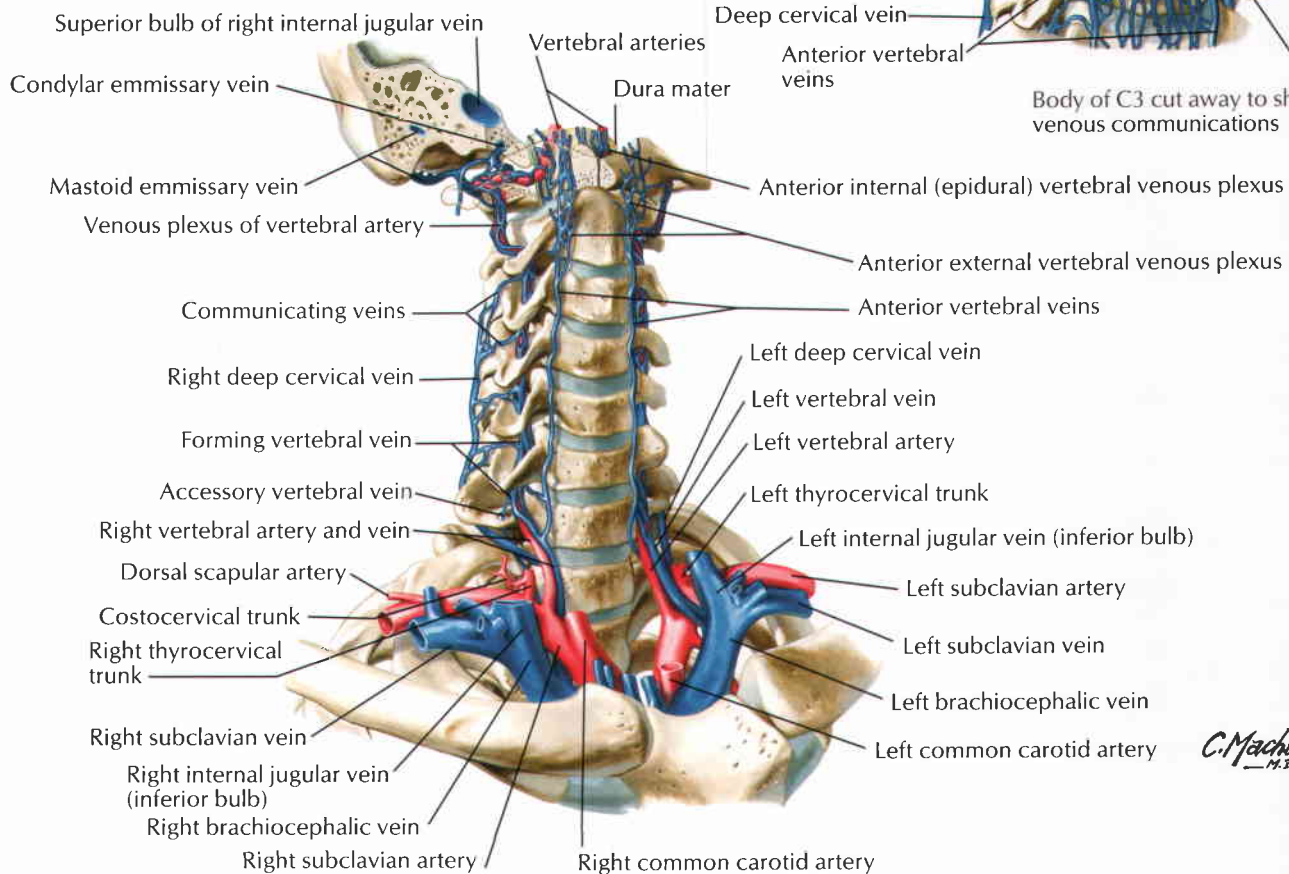

C. Machado
— M.D.

Arteries to Brain: Schema

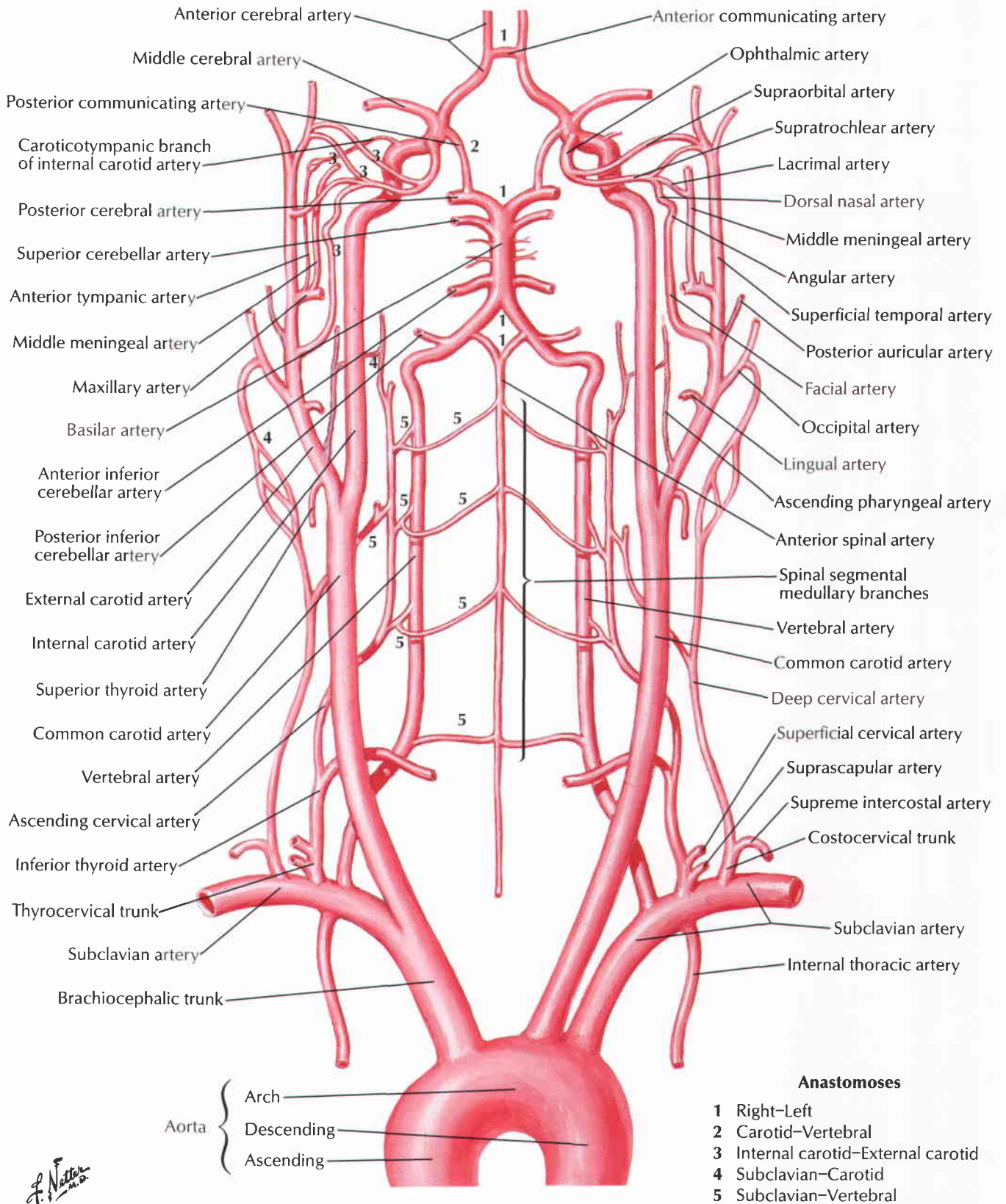

F. Netter M.D.

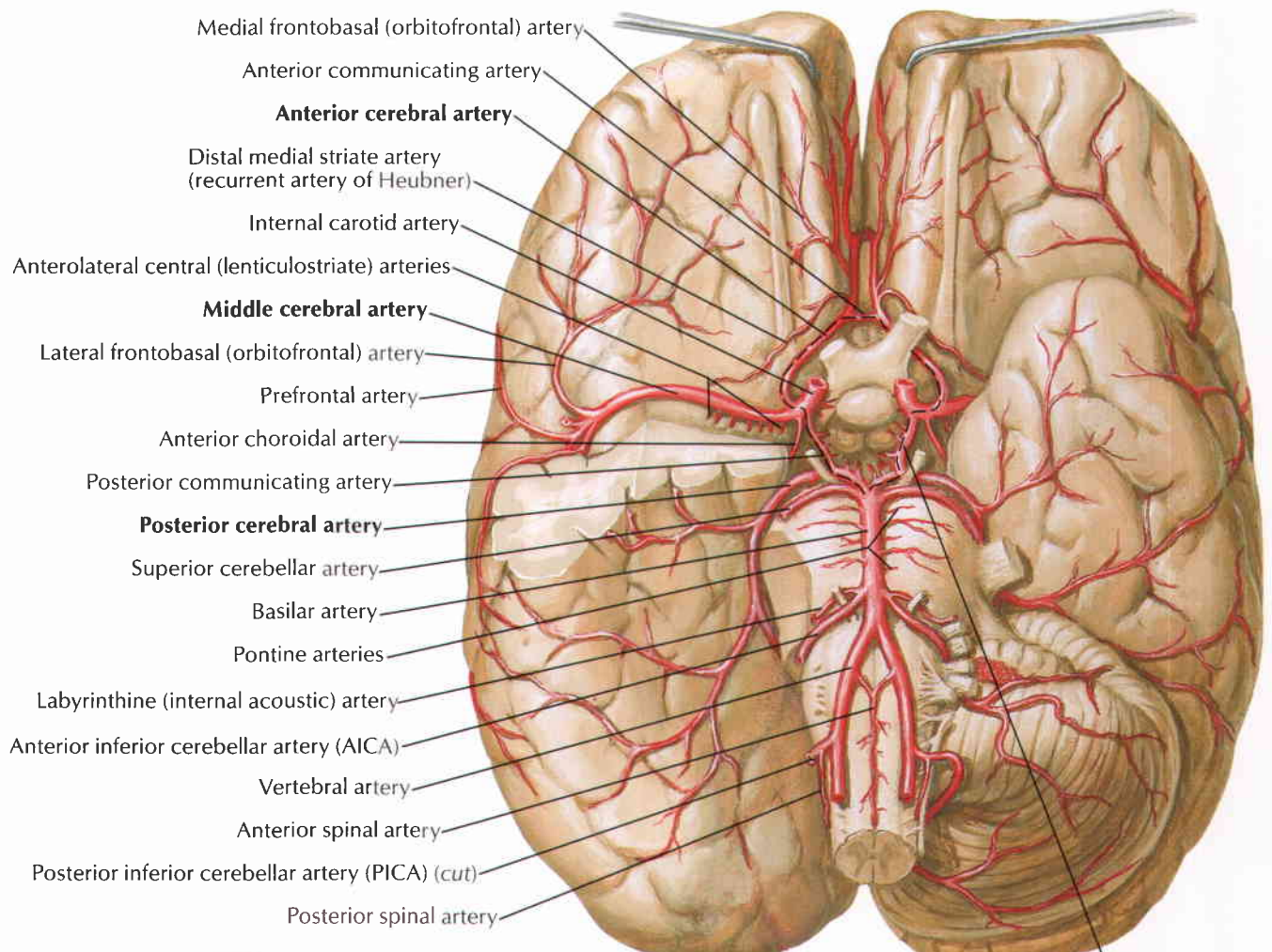

Cerebral arterial circle (of Willis)
(broken line)

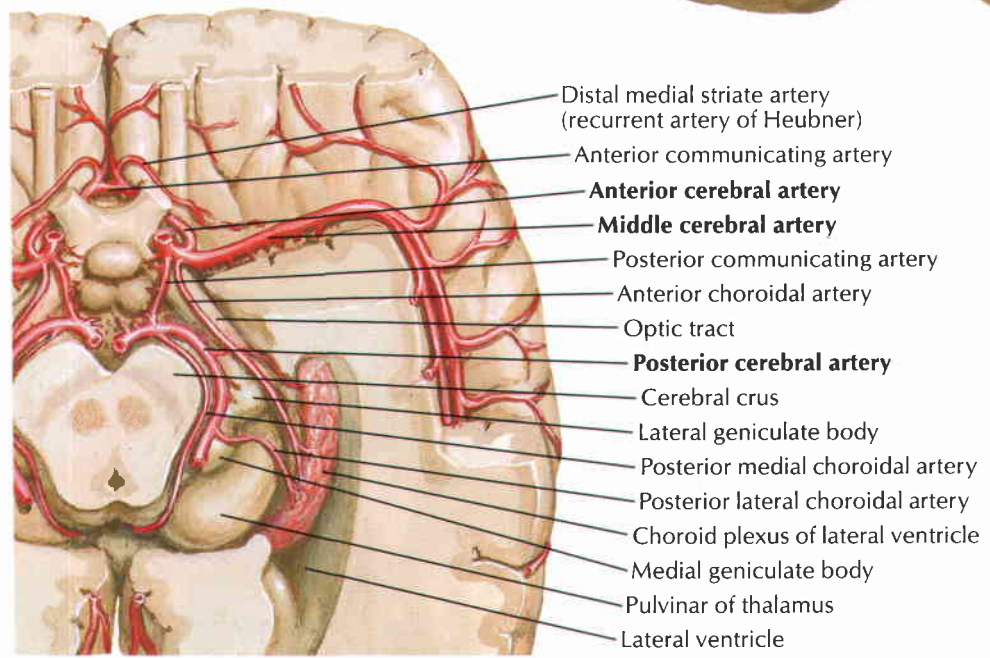

F. Netter M.D.

Cerebral Arterial Circle (of Willis)

For hypophyseal arteries see **Plate 148**

Vessels dissected out: inferior view

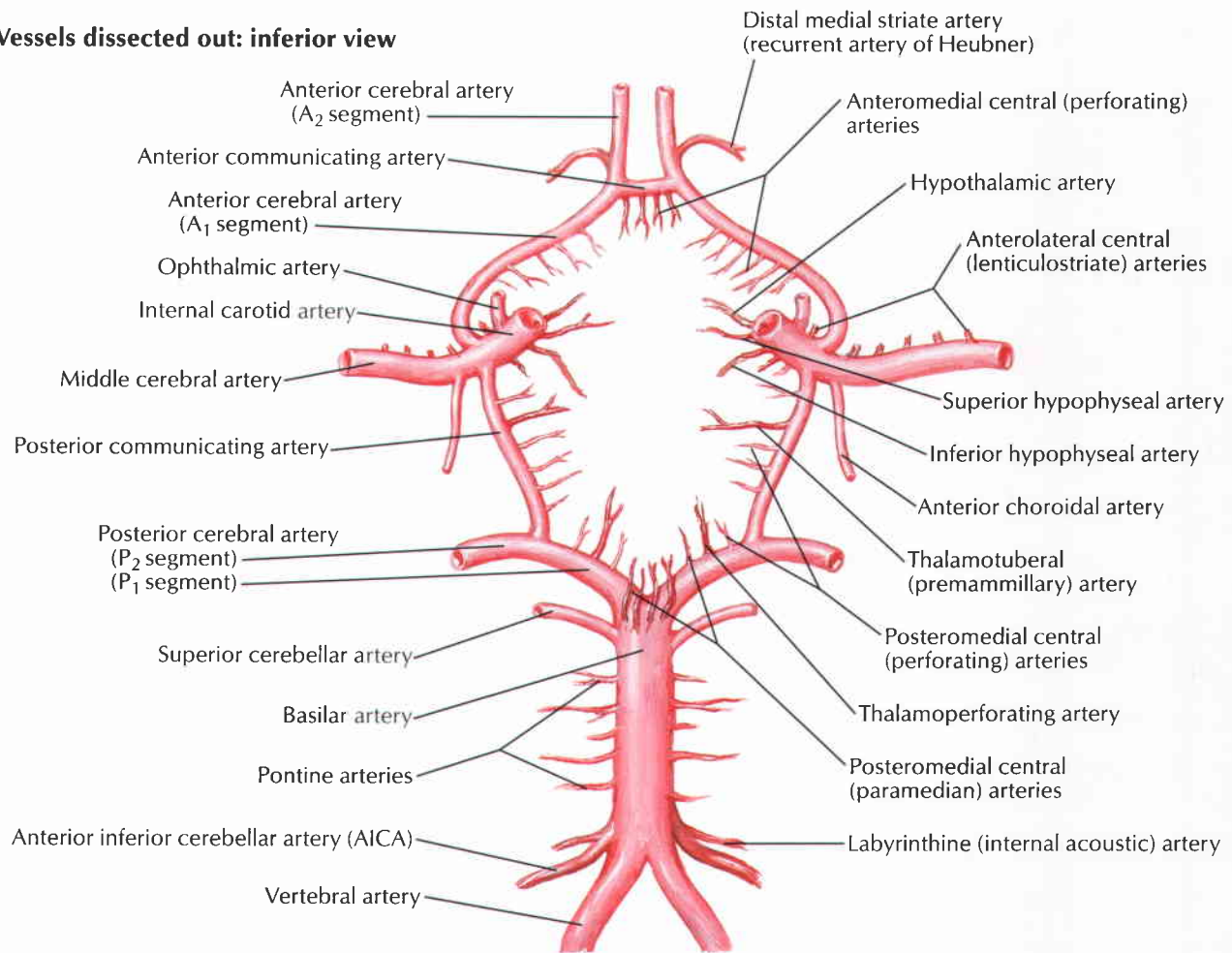

Vessels in situ: inferior view

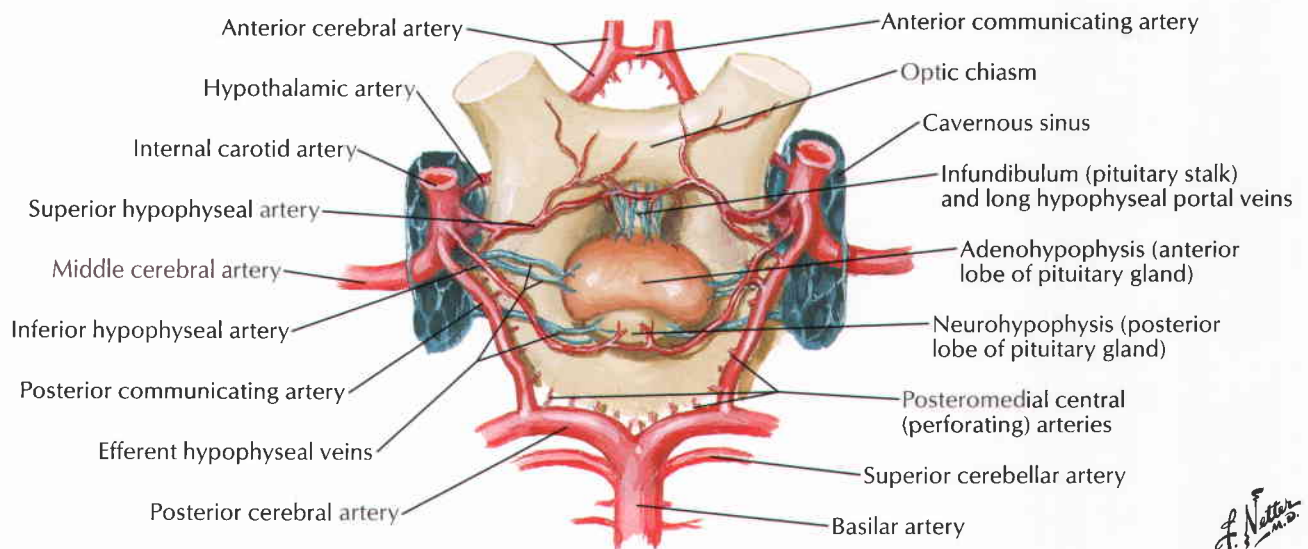

F. Netter M.D.

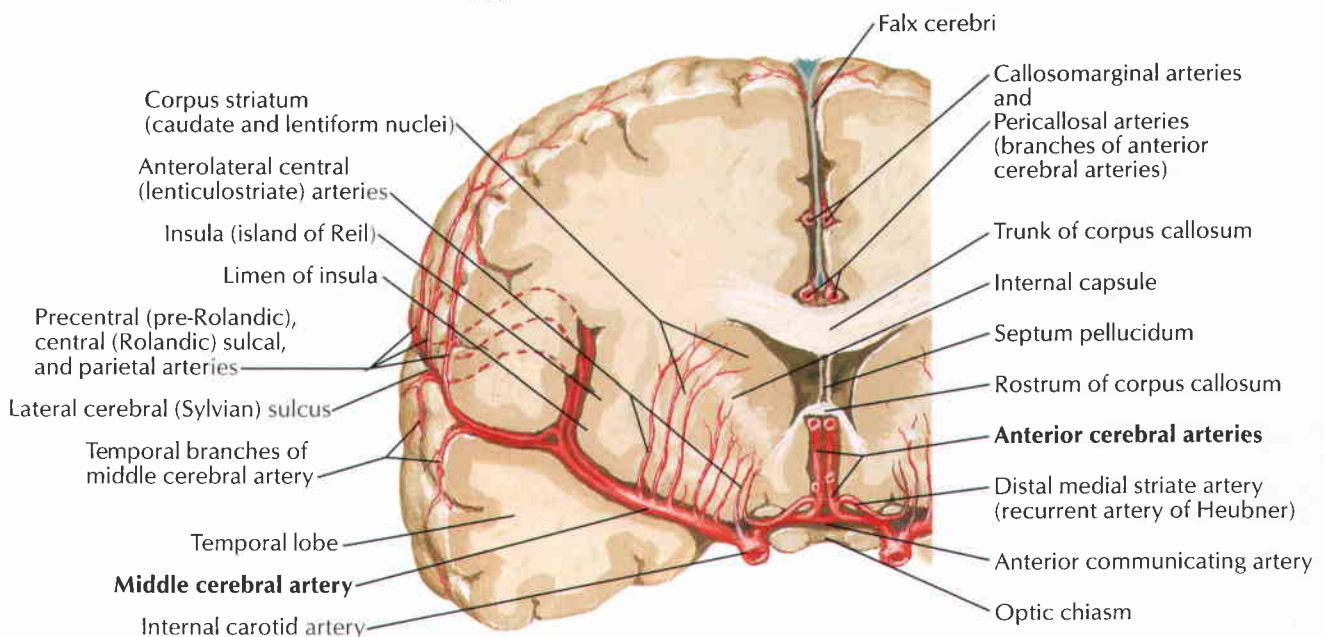
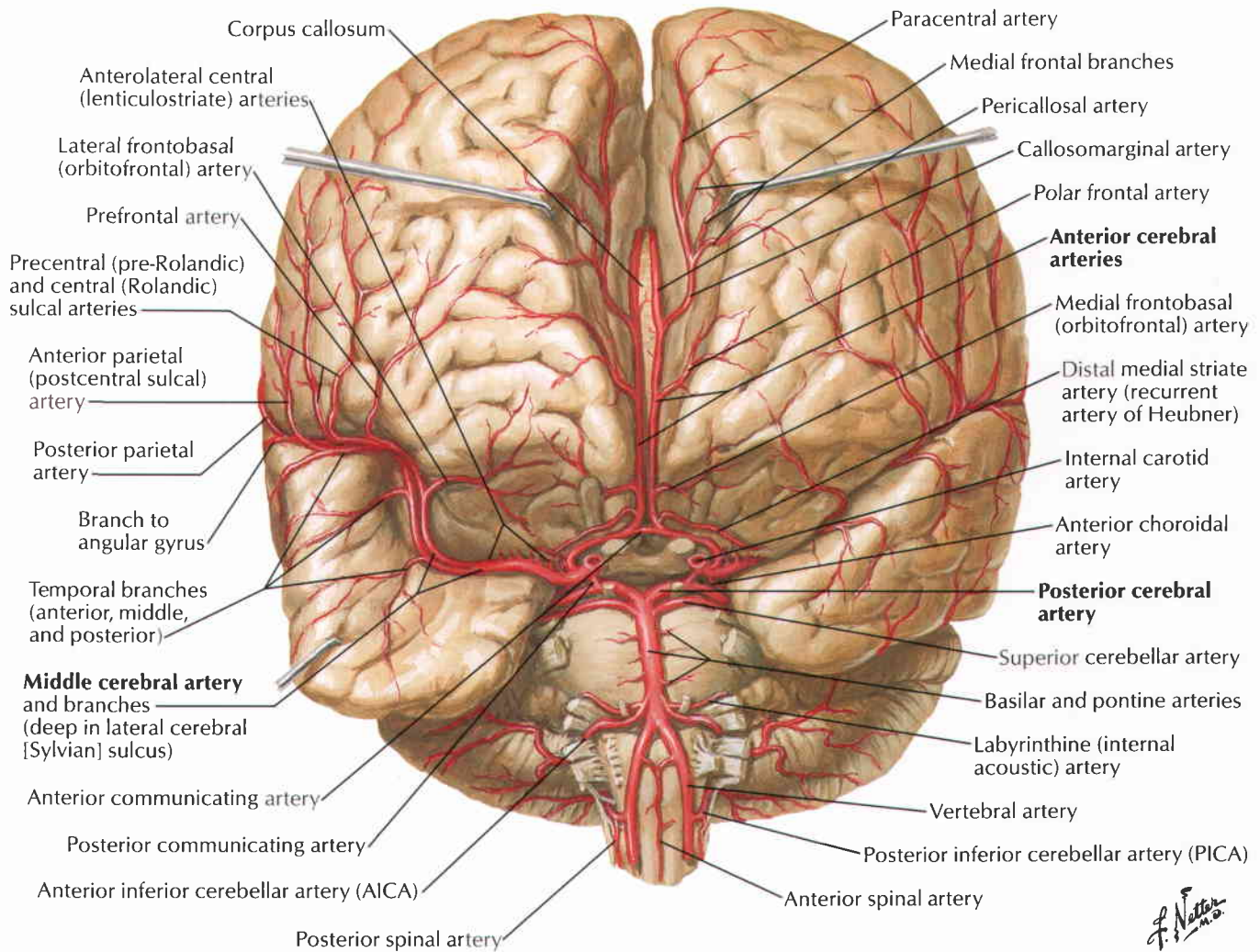

Arteries of Brain: Lateral and Medial Views

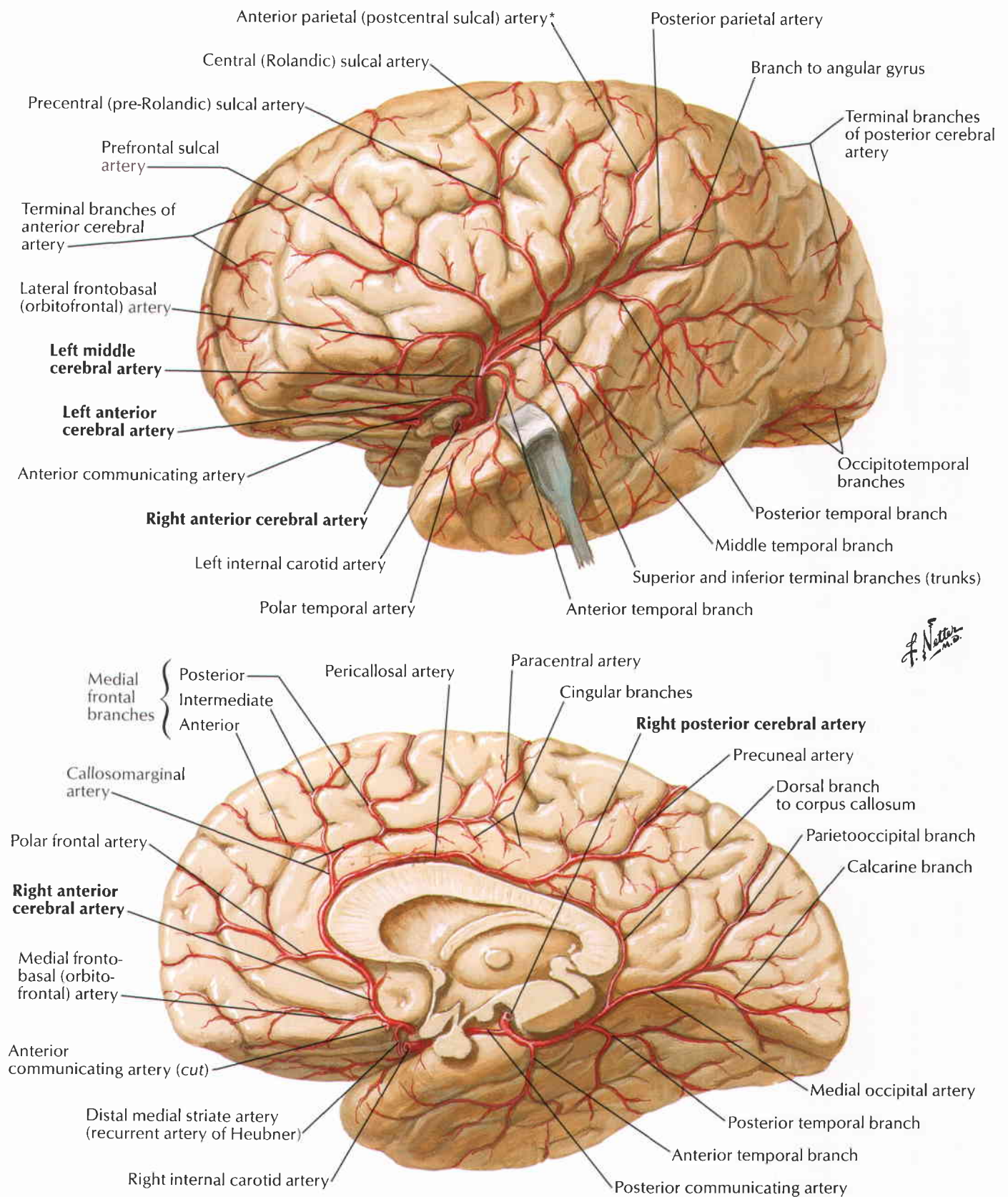

F. Netter M.D.

*Note: Anterior parietal (postcentral sulcal) artery also occurs as separate anterior parietal and postcentral sulcal arteries.

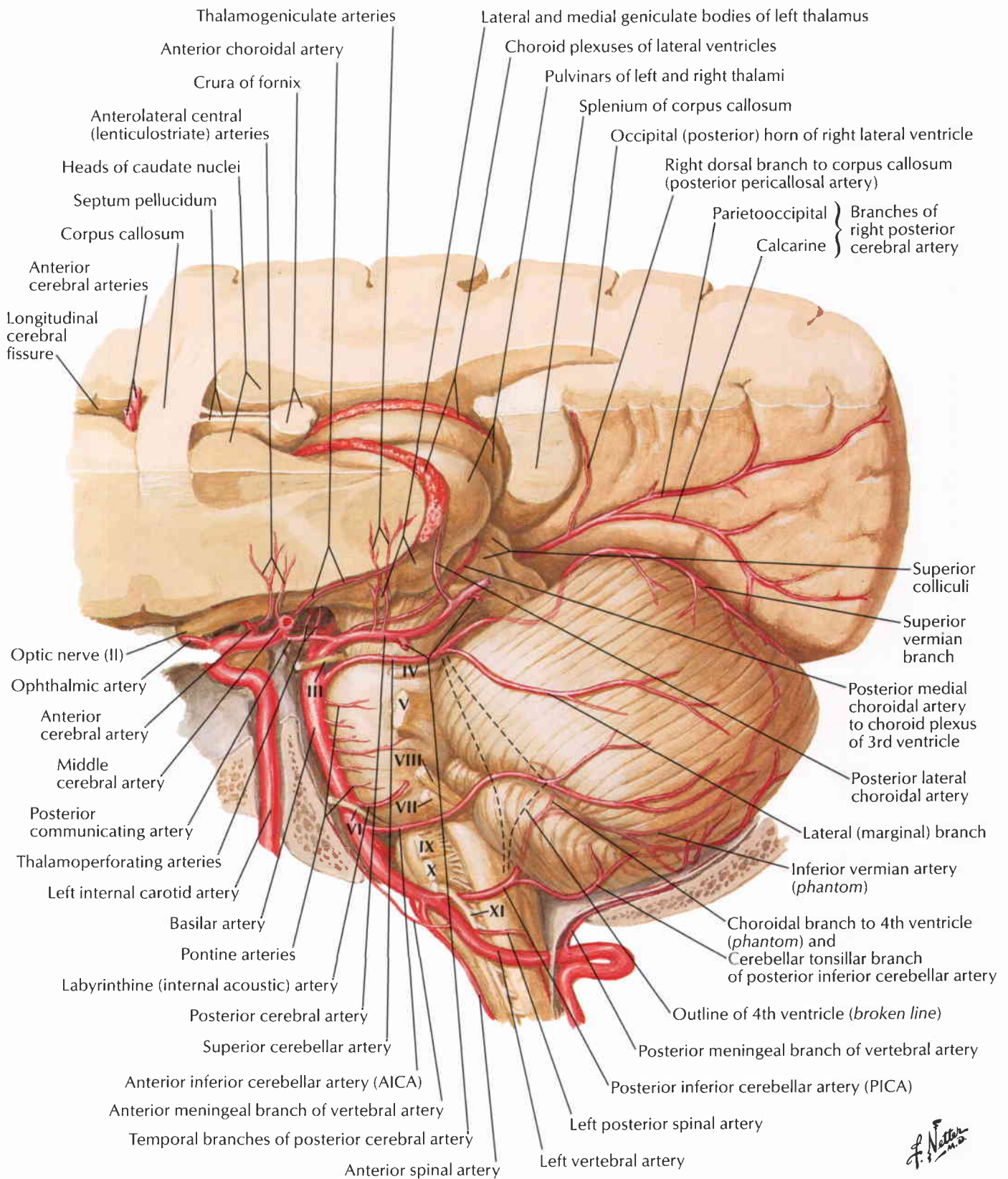

F. Netter M.D.

Veins of Posterior Cranial Fossa

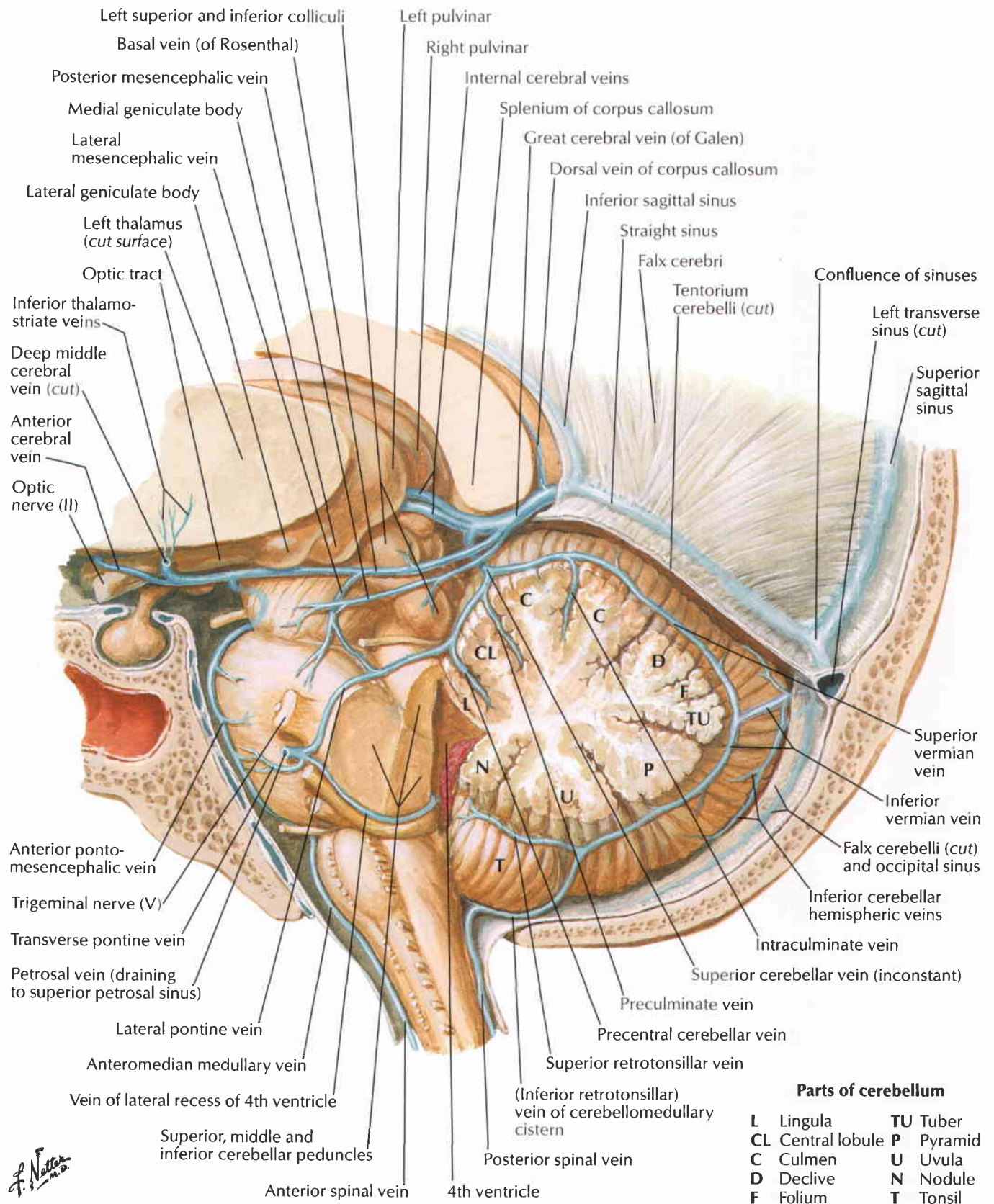

F. Netter M.D.

Parts of cerebellum

L	Lingula	TU	Tuber
CL	Central lobule	P	Pyramid
C	Culmen	U	Uvula
D	Declive	N	Nodule
F	Folium	T	Tonsil

For superficial veins of brain see **Plate 102**

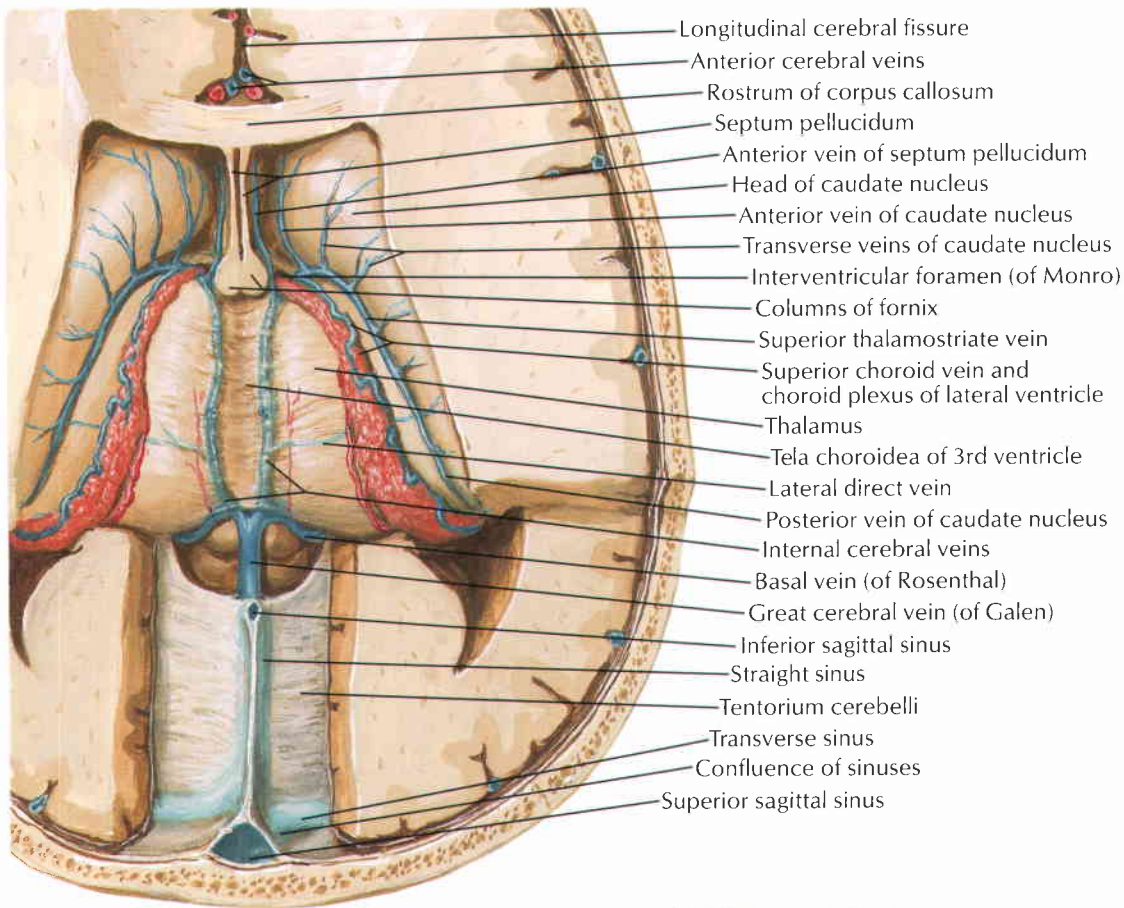

F. Netter M.D.

Dissection: superior view

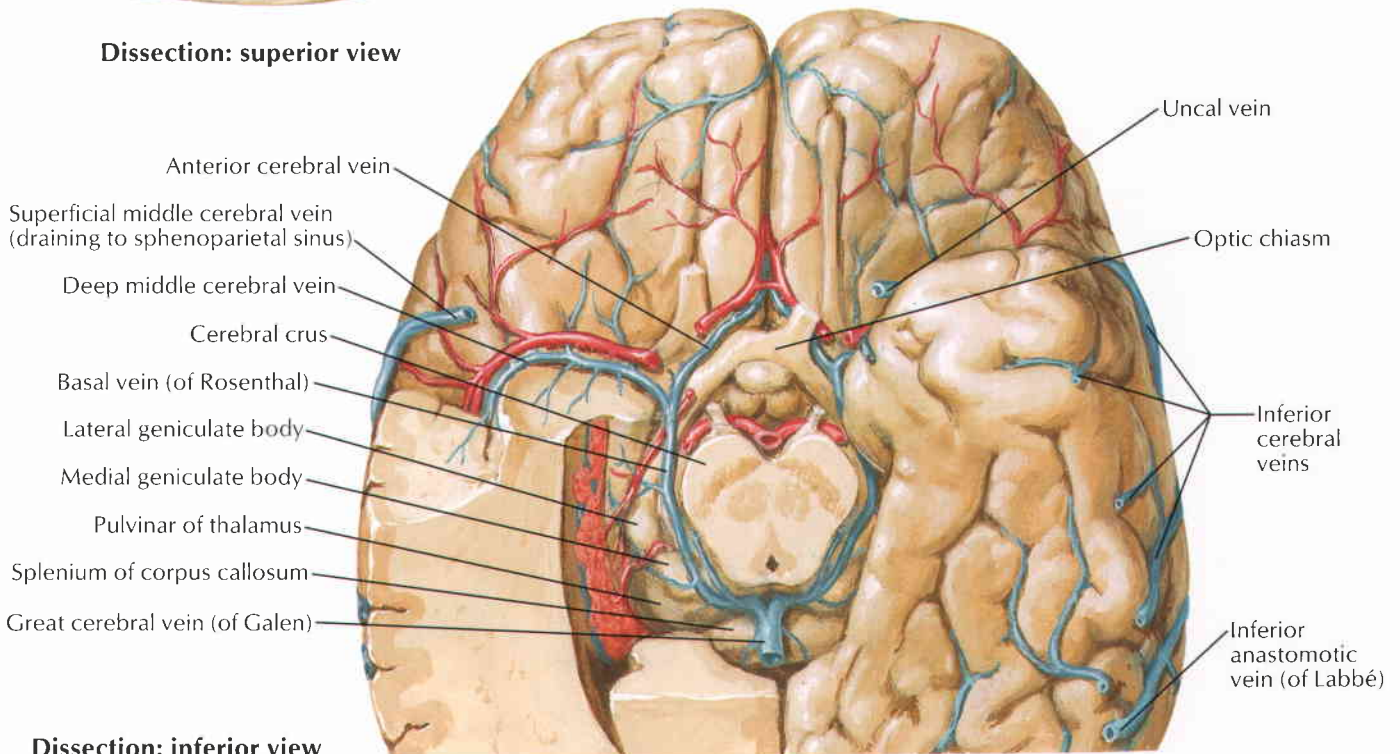

Dissection: inferior view

Subependymal Veins of Brain

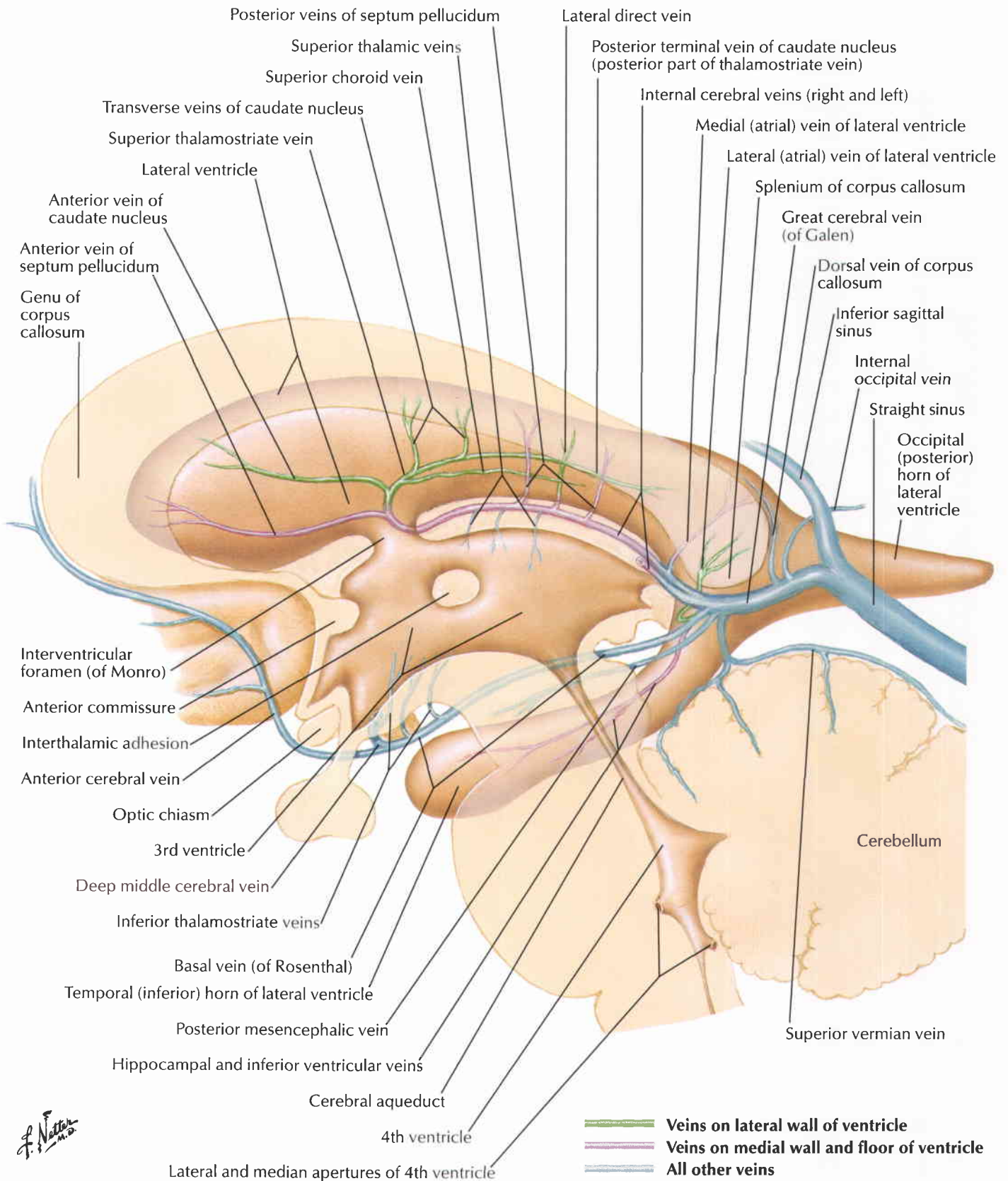

F. Netter M.D.

See also Plates 106, 107

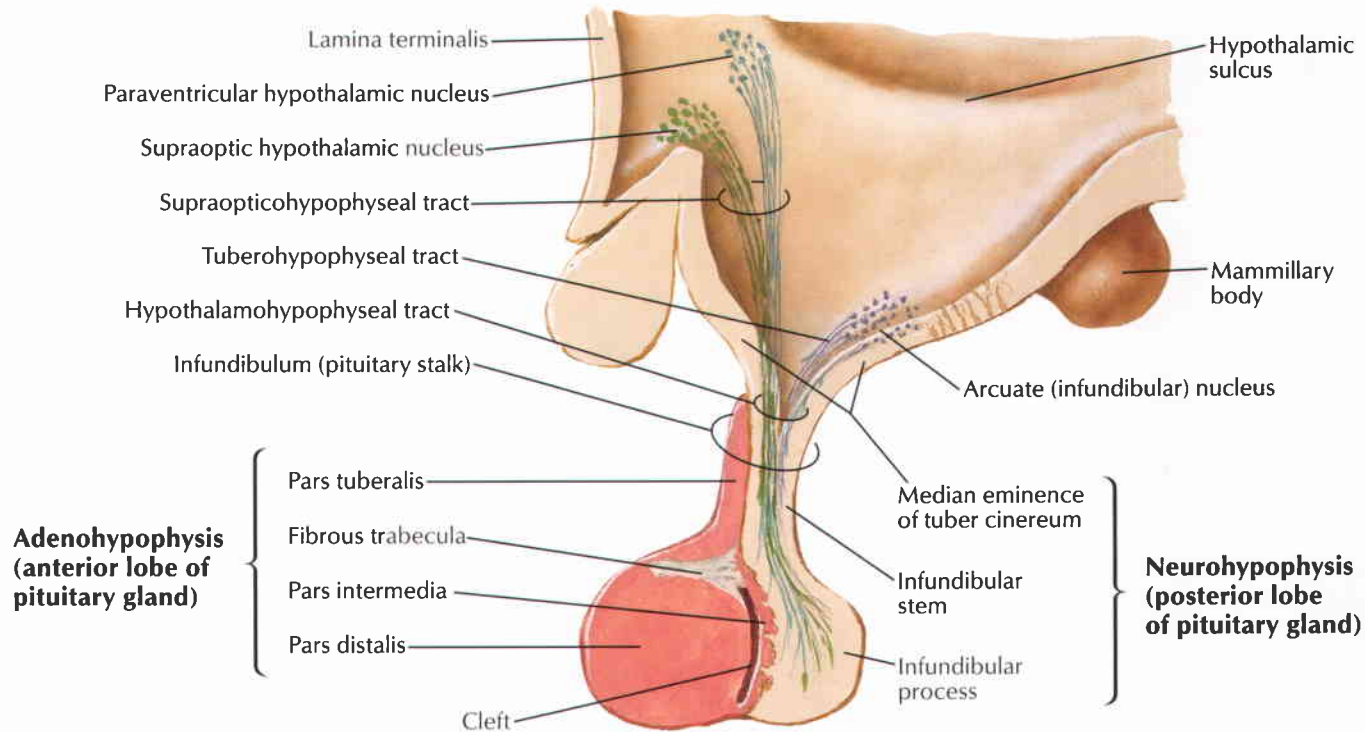
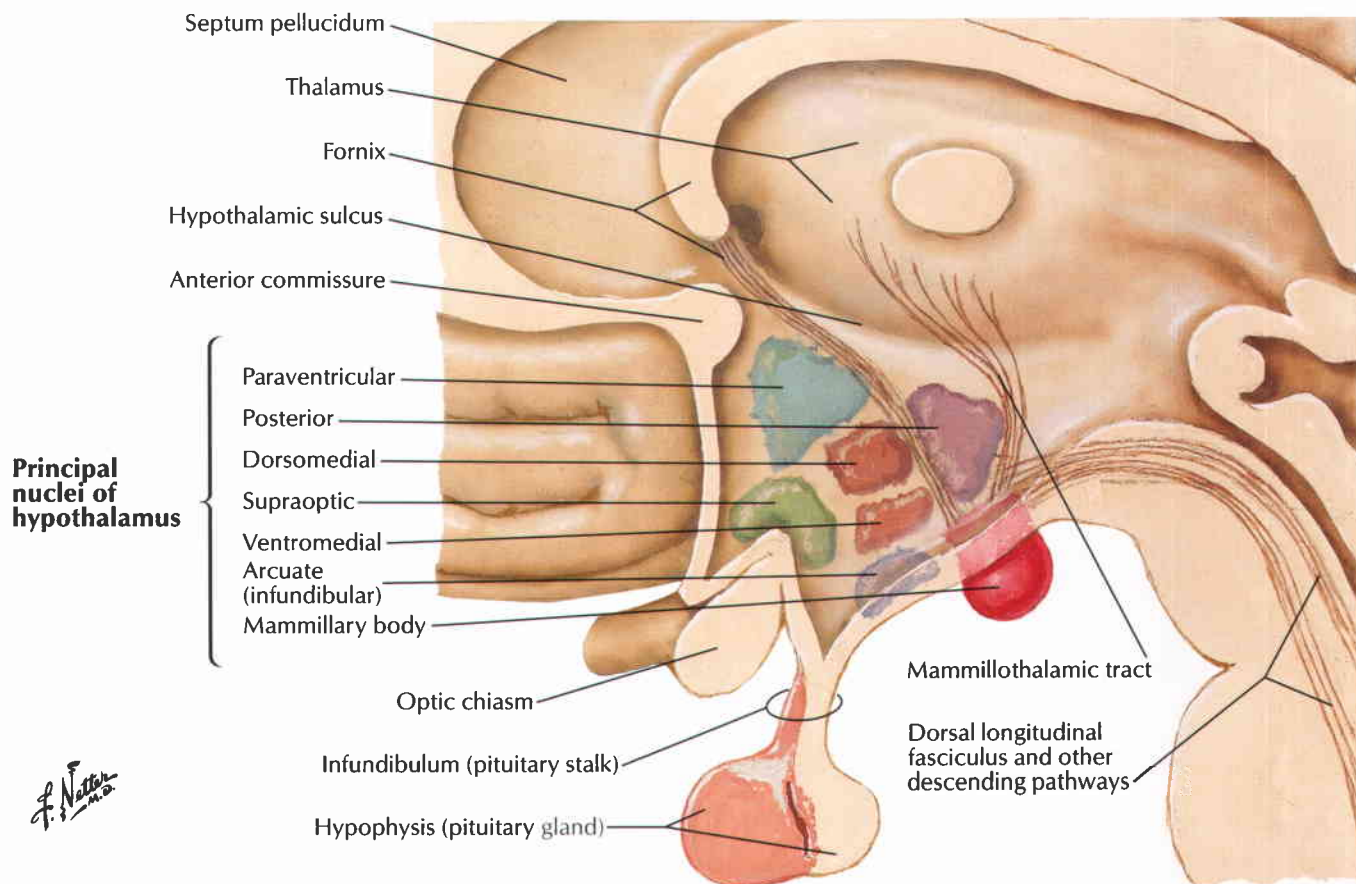

Arteries and Veins of Hypothalamus and Hypophysis

See also Plate 140

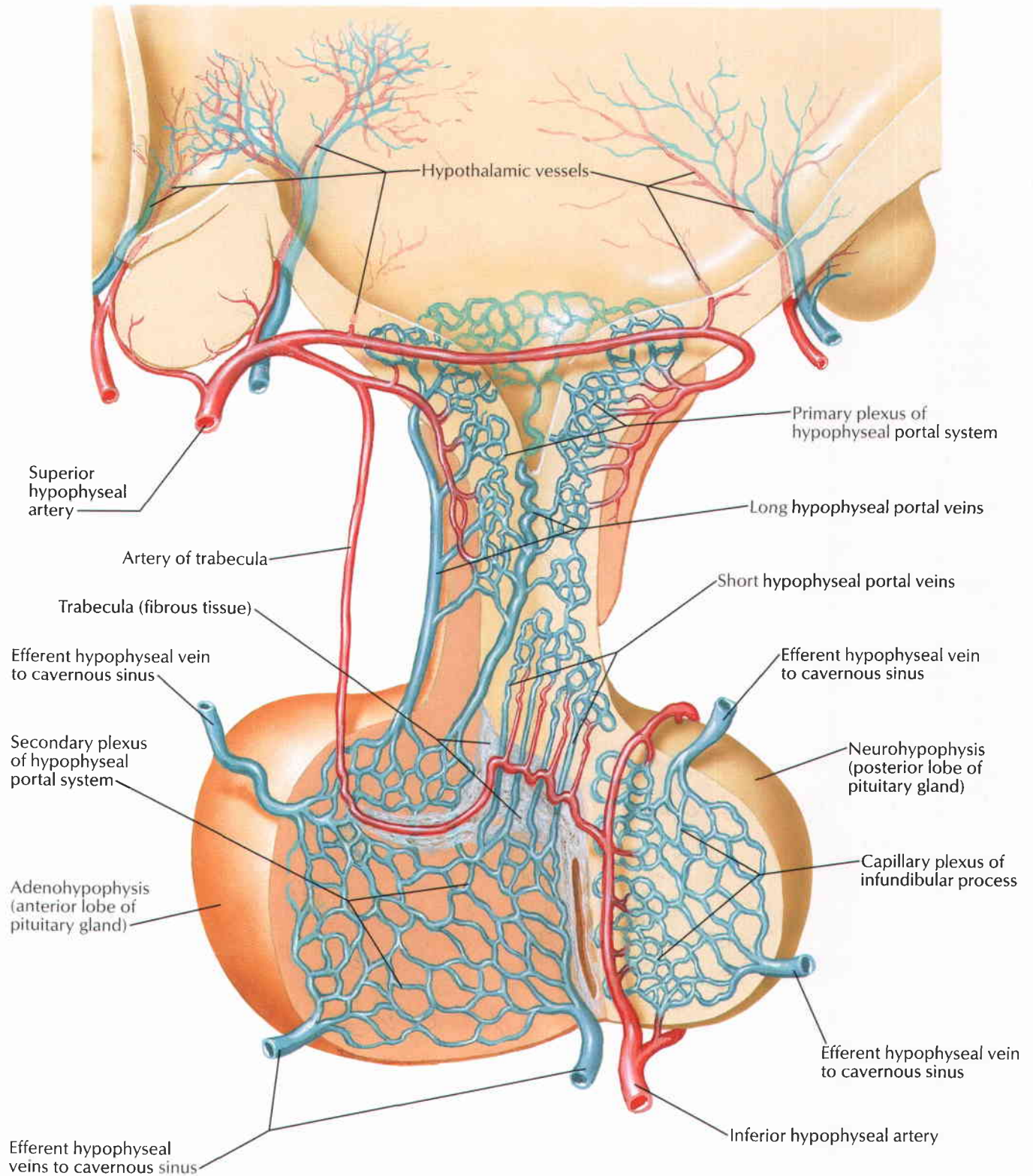

F. Netter M.D.

Median (A) and paramedian (B, C) sagittal MR images

A

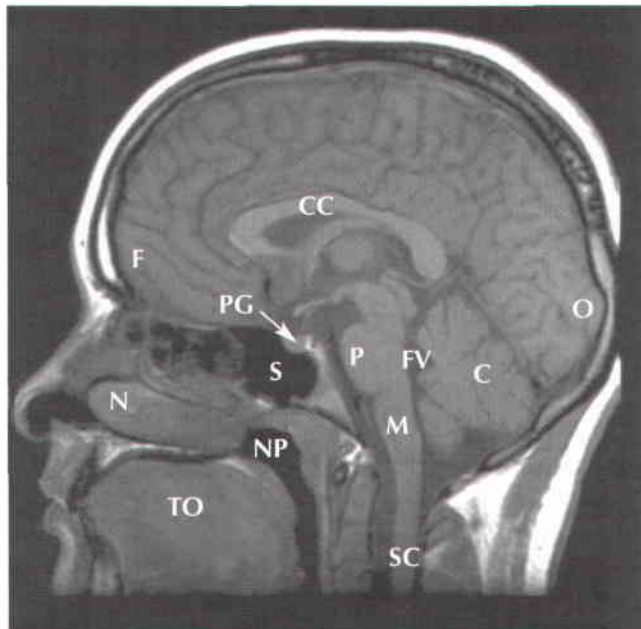

- | | | | |
|----|---------------------|----|-----------------------|
| C | Cerebellum | N | Inferior nasal concha |
| CC | Corpus callosum | NP | Nasopharynx |
| E | Extraocular muscles | O | Occipital pole |
| F | Frontal pole | ON | Optic nerve |
| FV | Fourth ventricle | P | Pons |
| L | Lateral ventricle | PG | Pituitary gland |
| M | Medulla oblongata | S | Sphenoid sinus |
| MB | Midbrain | SC | Spinal cord |
| MS | Maxillary sinus | T | Thalamus |
| | | TC | Tentorium cerebelli |
| | | TO | Tongue |

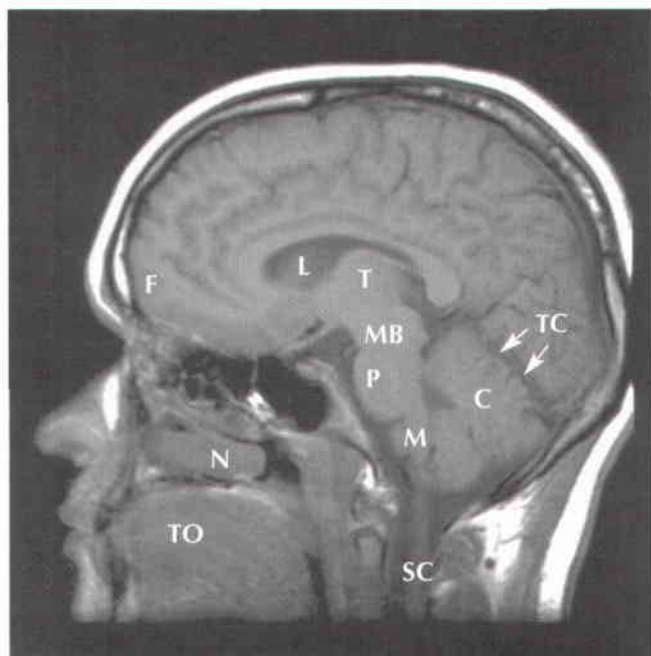

B

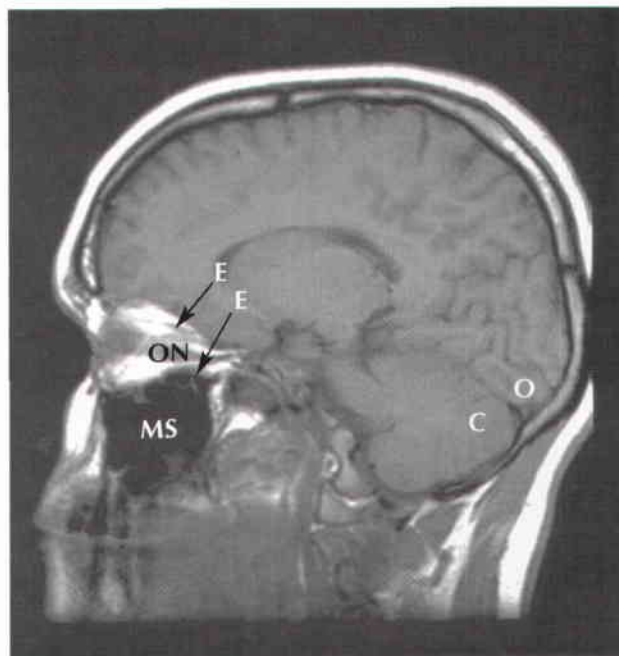

C

See also Plate 47

Axial CT images of the head from inferior (A) to superior (C)

A

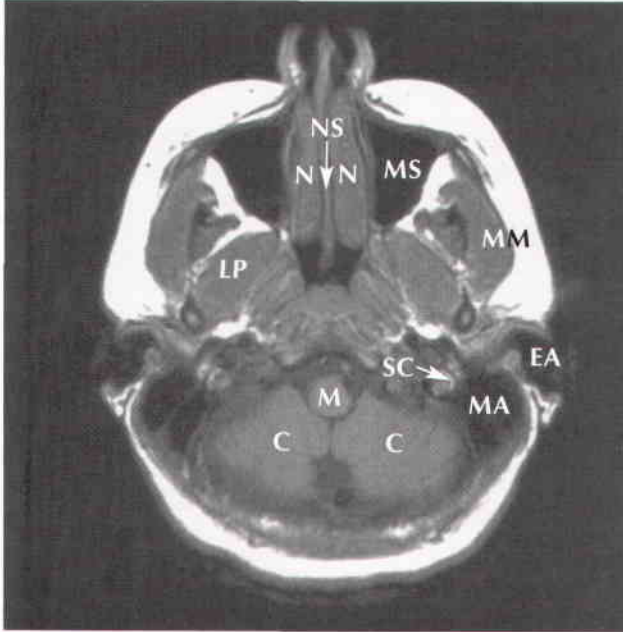

- | | |
|------------------------------------|-----------------------------------|
| B Basilar artery | M Medulla oblongata |
| C Cerebellum | MA Mastoid air cells |
| CH Cerebral hemisphere | MB Midbrain |
| CS Confluence of sinuses | MM Masseter muscle |
| E Eye | MR Medial rectus muscle |
| EA External acoustic meatus | MS Maxillary sinus |
| ES Ethmoid sinus | N Nasal concha |
| F Fat in orbit | NS Nasal septum |
| FV Fourth ventricle | P Pons |
| L Lens | S Sphenoid sinus |
| LP Lateral pterygoid muscle | SC Semicircular canals |
| LR Lateral rectus muscle | SS Superior sagittal sinus |
| | T Temporalis muscle |
| | TL Temporal lobe |

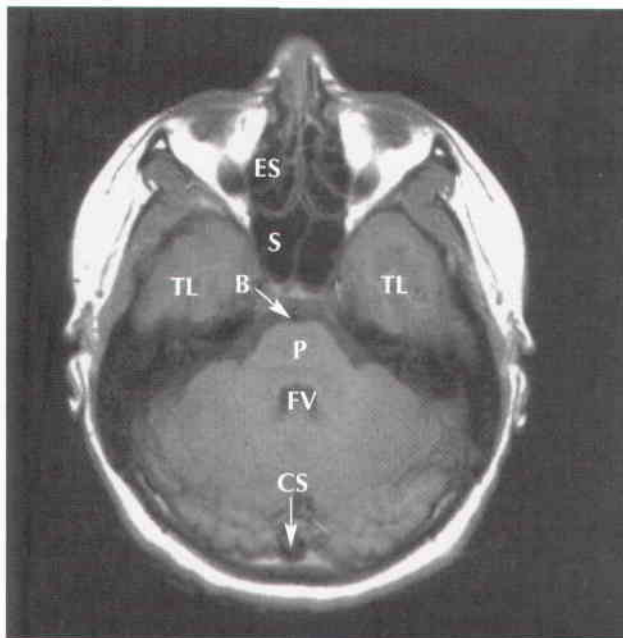

B

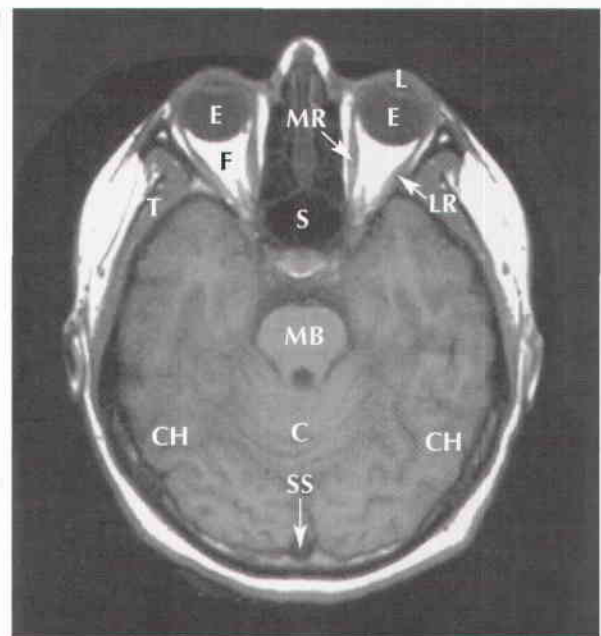

C

Coronal CT images of the head from anterior (A) to posterior (C)

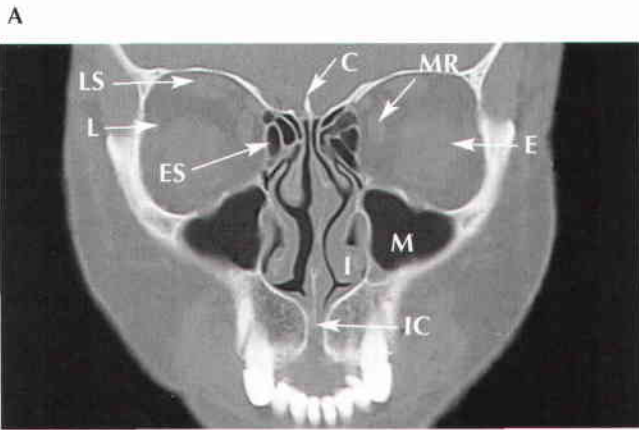

- | | |
|---------------------------------------|--|
| A Anterior clinoid process | L Lateral rectus muscle |
| C Crista galli | LS Levator palpebrae superioris and superior rectus muscles |
| E Eye (vitreous chamber) | M Maxillary sinus |
| ES Ethmoid sinus | MR Medial rectus muscle |
| G Greater wing of the sphenoid | N Nasal septum |
| I Inferior nasal concha | OC Oral cavity |
| IC Incisive canal | S Sphenoid sinus |
| IR Inferior rectus muscle | Z Zygomatic arch |

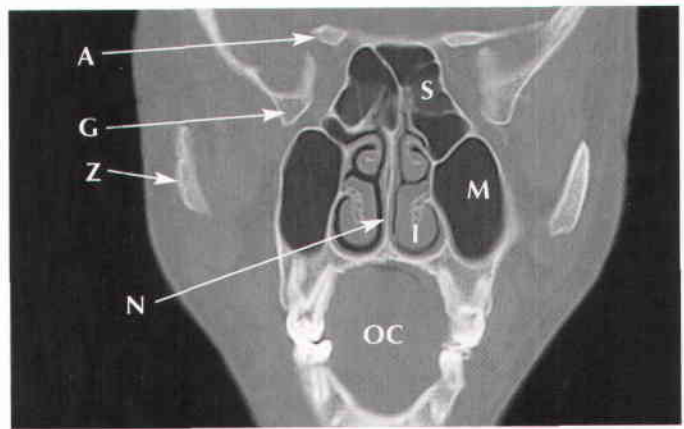
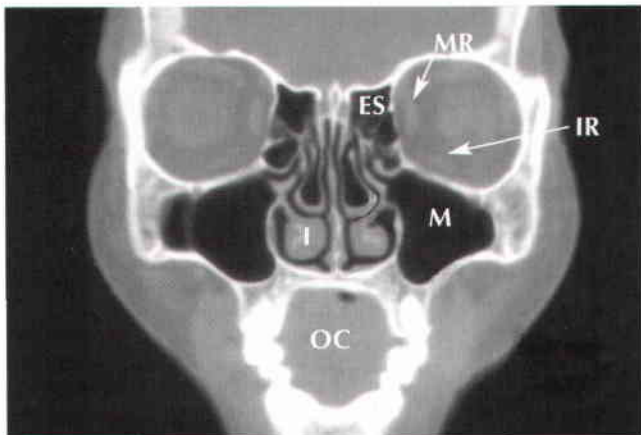

1870
1871
1872
1873
1874
1875
1876
1877
1878
1879
1880

1881
1882
1883
1884
1885
1886
1887
1888
1889
1890

Section 2 Back and Spinal Cord

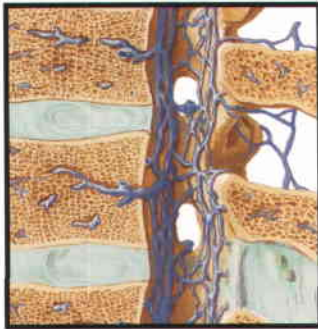
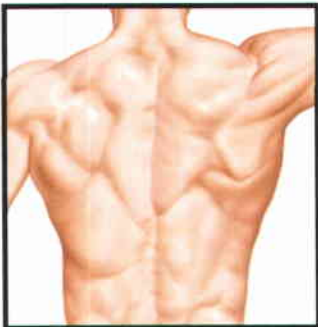

Topographic Anatomy

Plate 152

152 Back

Bones and Ligaments

Plates 153–159

153 Vertebral Column

154 Thoracic Vertebrae

155 Lumbar Vertebrae

156 Lumbar Vertebrae: Radiographs

157 Sacrum and Coccyx

158 Vertebral Ligaments: Lumbar Region

159 Vertebral Ligaments: Lumbosacral Region

Spinal Cord

Plates 160–173

160 Spinal Cord and Ventral Rami in Situ

161 Relation of Spinal Nerve Roots to Vertebrae

162 Lumbar Disc Herniation: Clinical Manifestations

163 Lumbar Puncture and Epidural Anesthesia

164 Dermatomes

165 Sympathetic Nervous System: General Topography

166 Parasympathetic Nervous System: General Topography

167 Sympathetic Nervous System: Schema

168 Parasympathetic Nervous System: Schema

169 Spinal Membranes and Nerve Roots

170 Spinal Nerve Origin: Cross Sections

171 Arteries of Spinal Cord: Schema

Back and Spinal Cord

172 Arteries of Spinal Cord: Intrinsic Distribution

173 Veins of Spinal Cord and Vertebral Column

Muscles and Nerves

Plates 174–180

174 Muscles of Back: Superficial Layers

175 Muscles of Back: Intermediate Layers

176 Muscles of Back: Deep Layers

177 Nerves of Back

178 Suboccipital Triangle

179 Lumbar Region of Back: Cross Section

180 Typical Thoracic Spinal Nerve

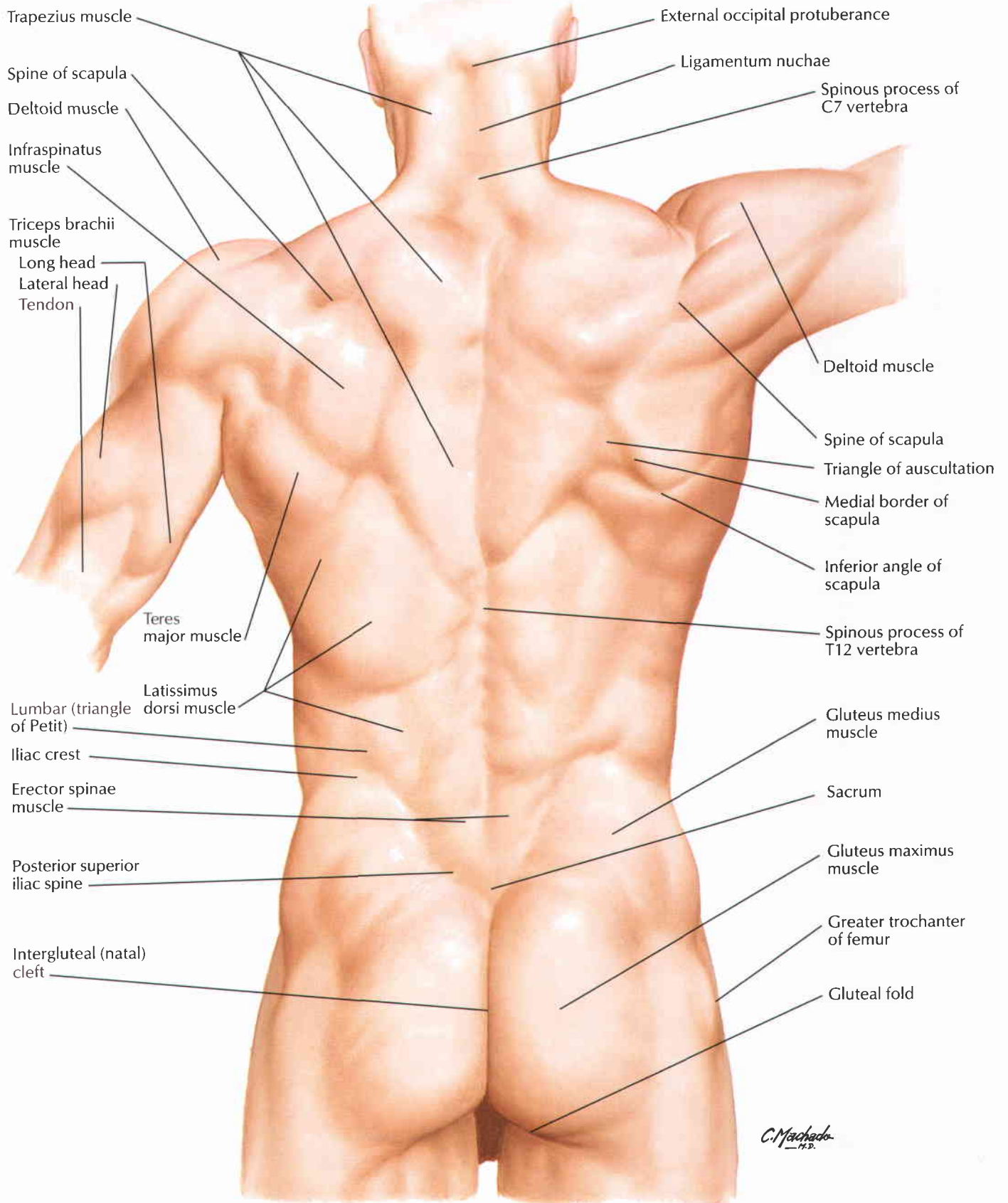

See also Plates 13, 17, 18, 154, 155, 157, 185, 248

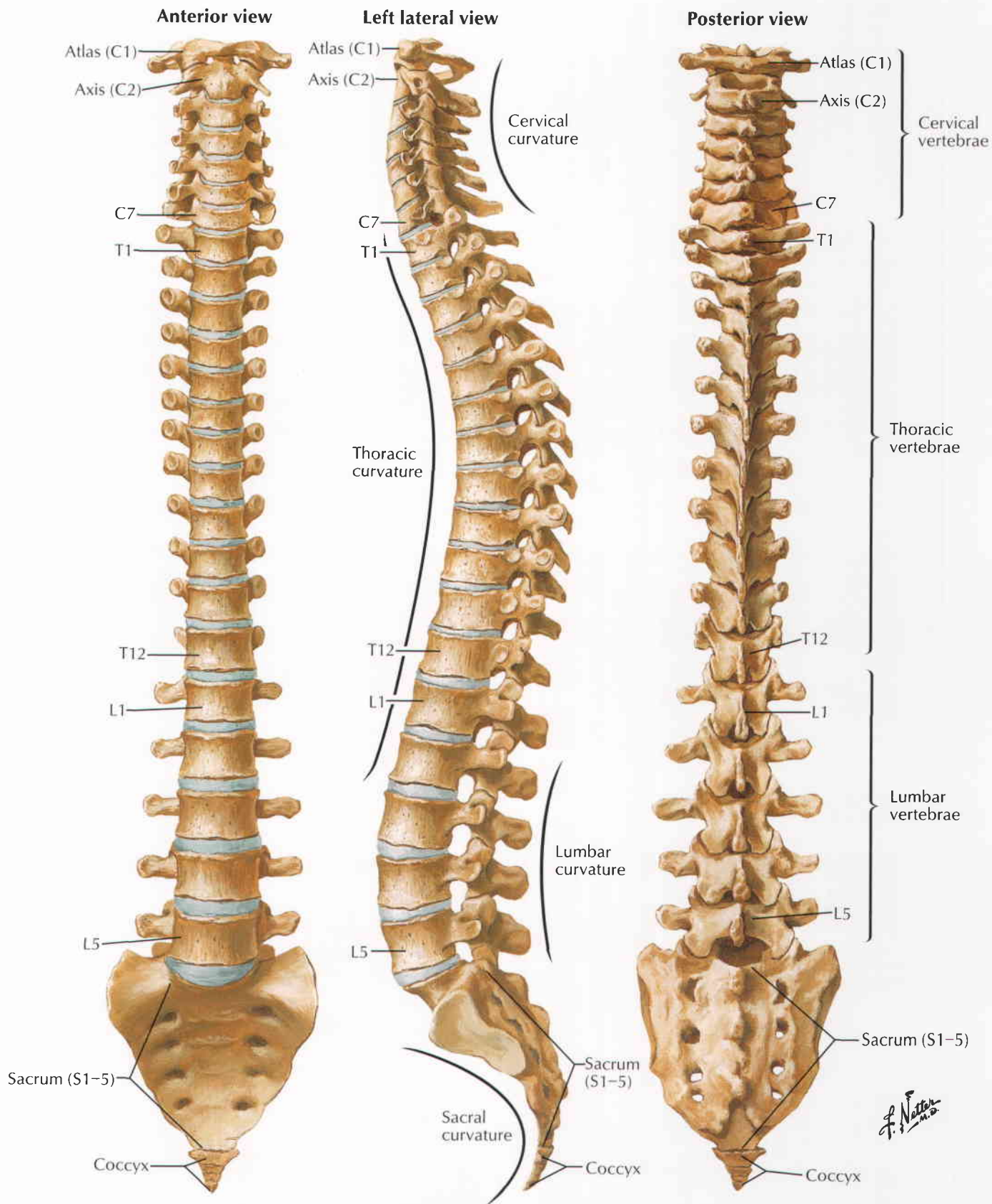

F. Netter M.D.

See also Plate 187

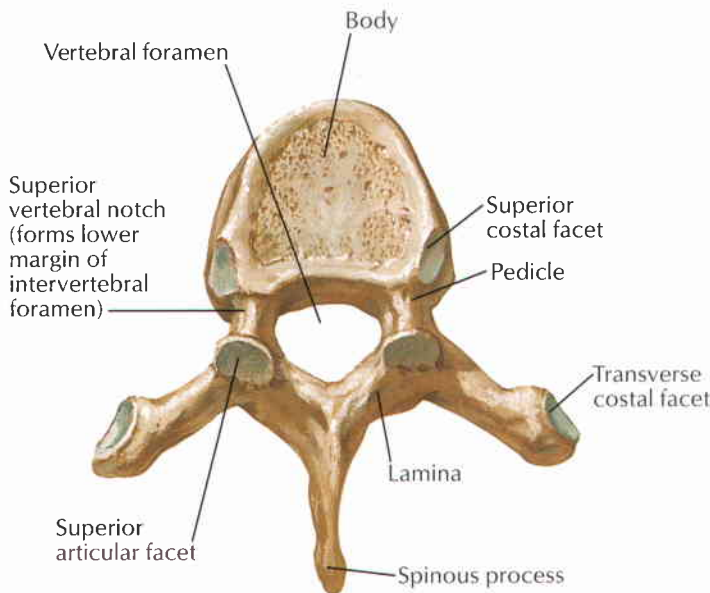

**T6 vertebra:
superior view**

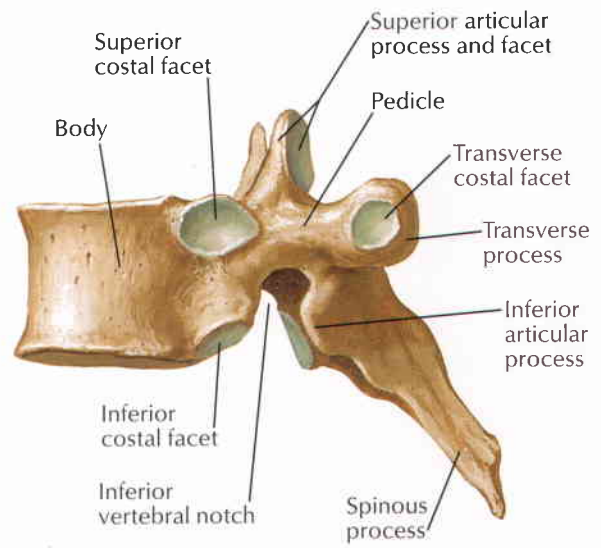

**T6 vertebra:
lateral view**

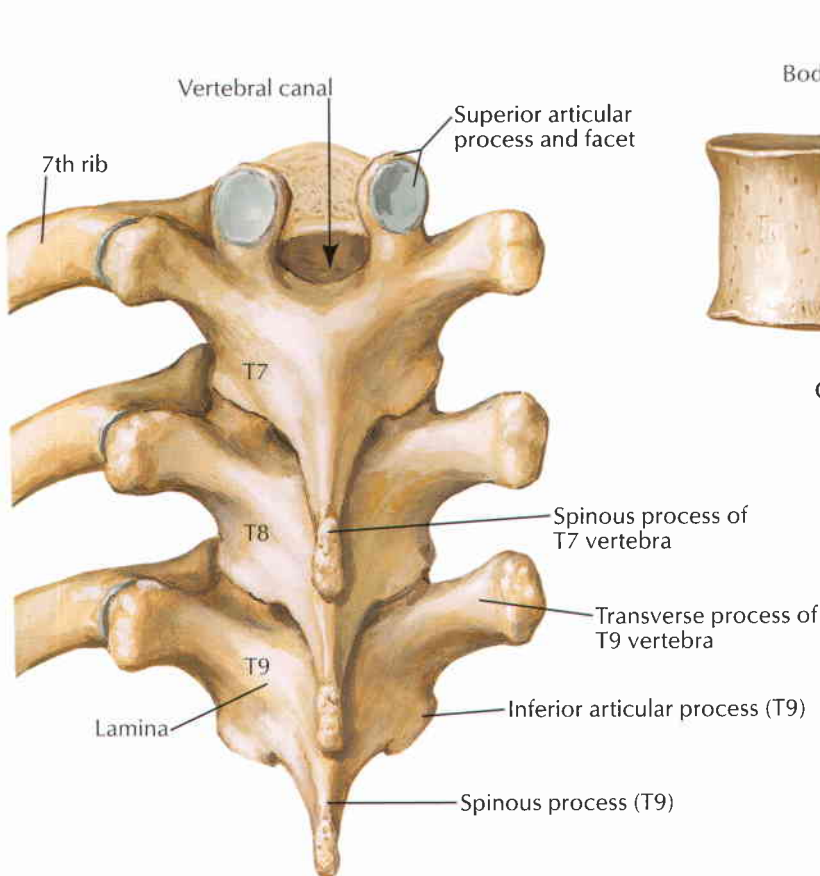

**T7, T8 and T9 vertebrae:
posterior view**

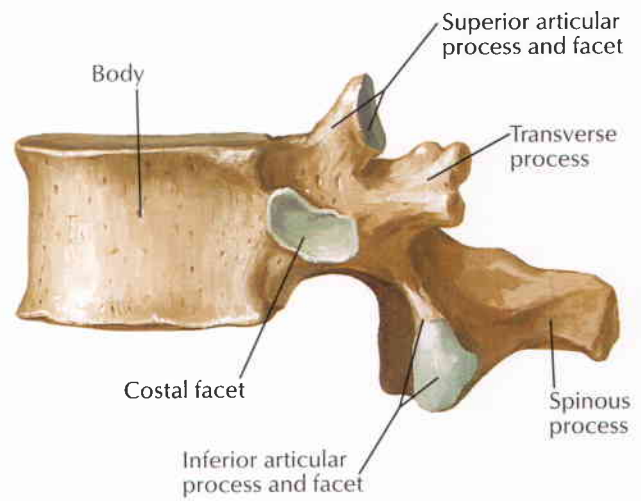

**T12 vertebra:
lateral view**

F. Netter M.D.

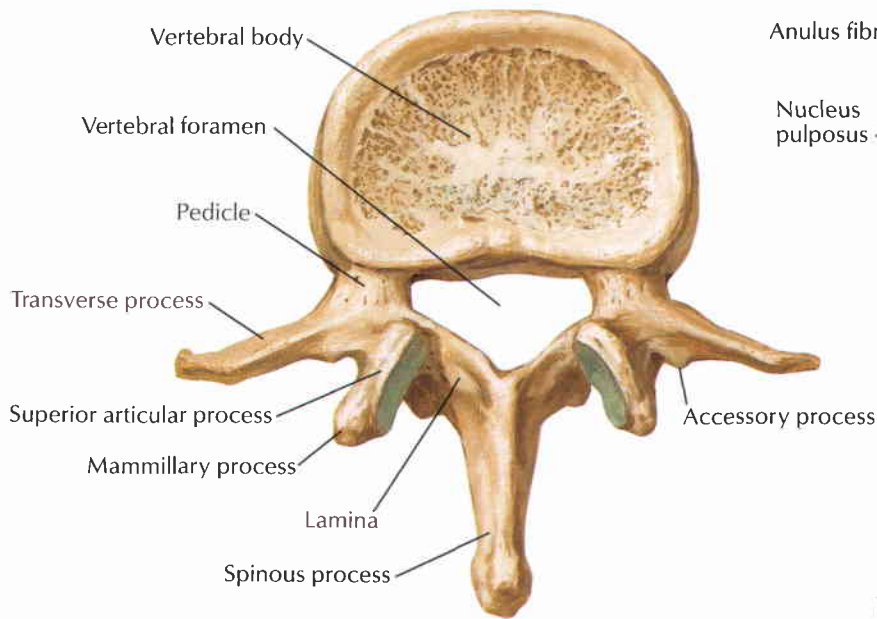

**L2 vertebra:
superior view**

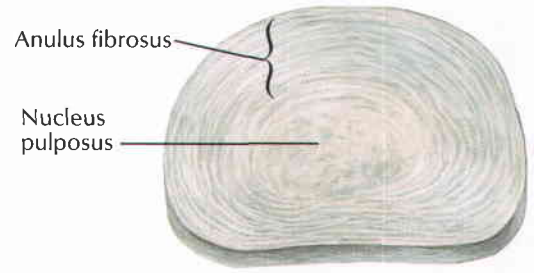

Intervertebral disc

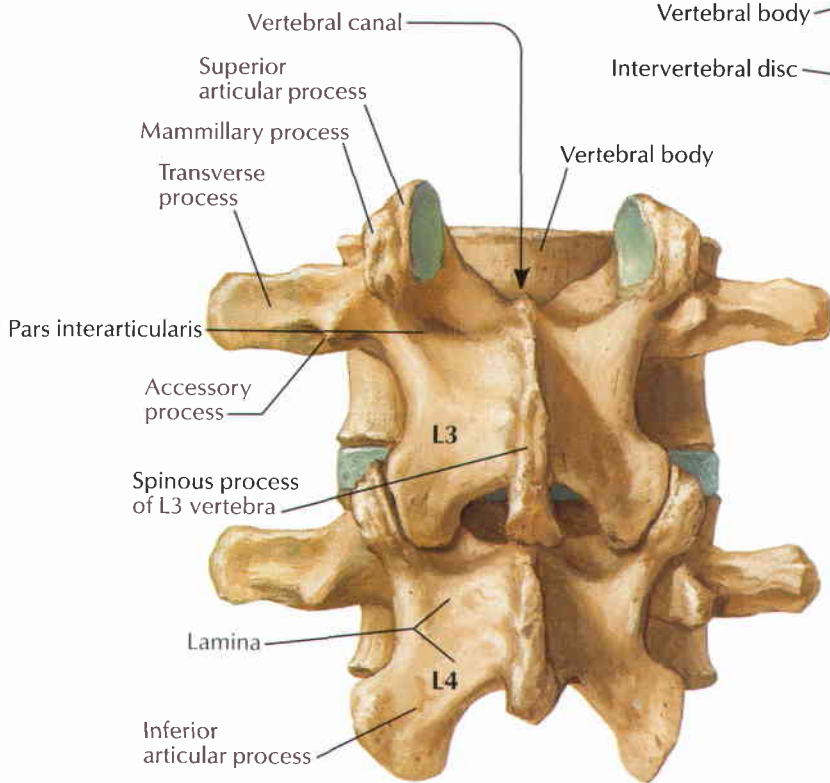

**L3 and L4 vertebrae:
posterior view**

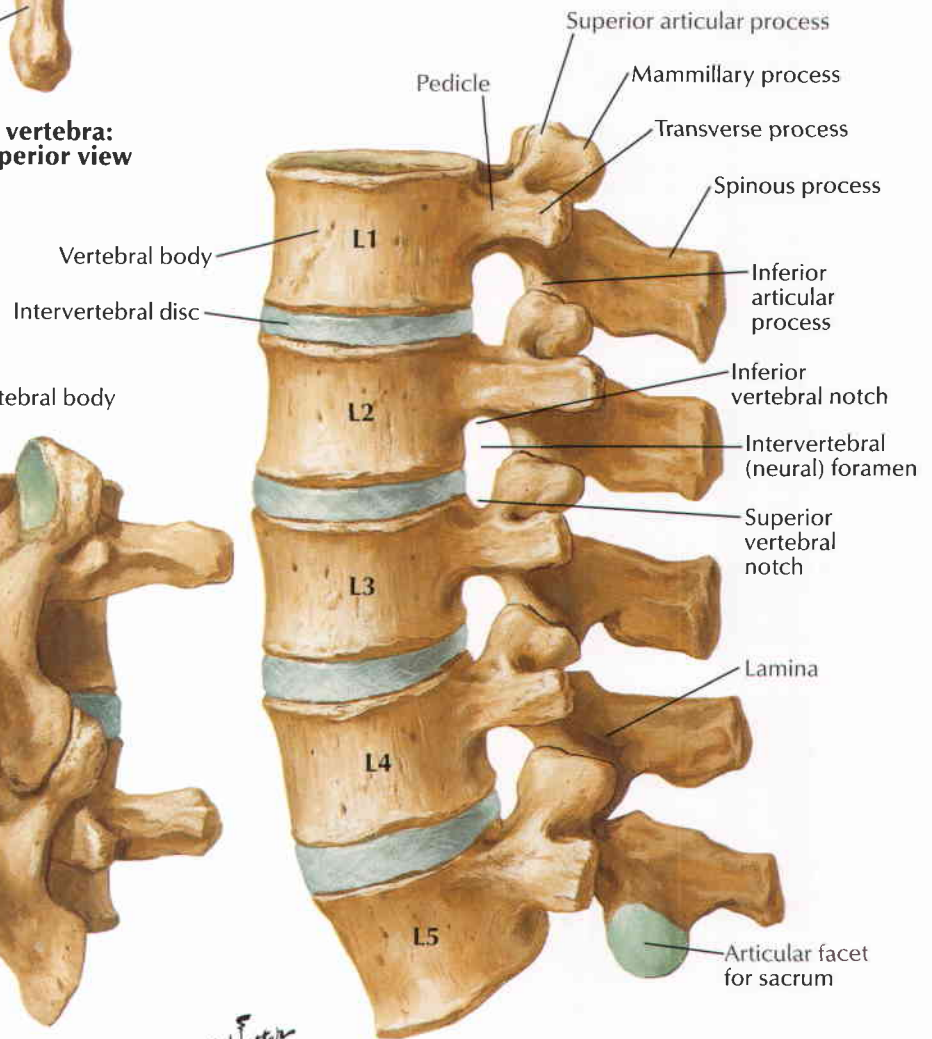

**Lumbar vertebrae, assembled:
left lateral view**

F. Netter M.D.

Anteroposterior radiograph

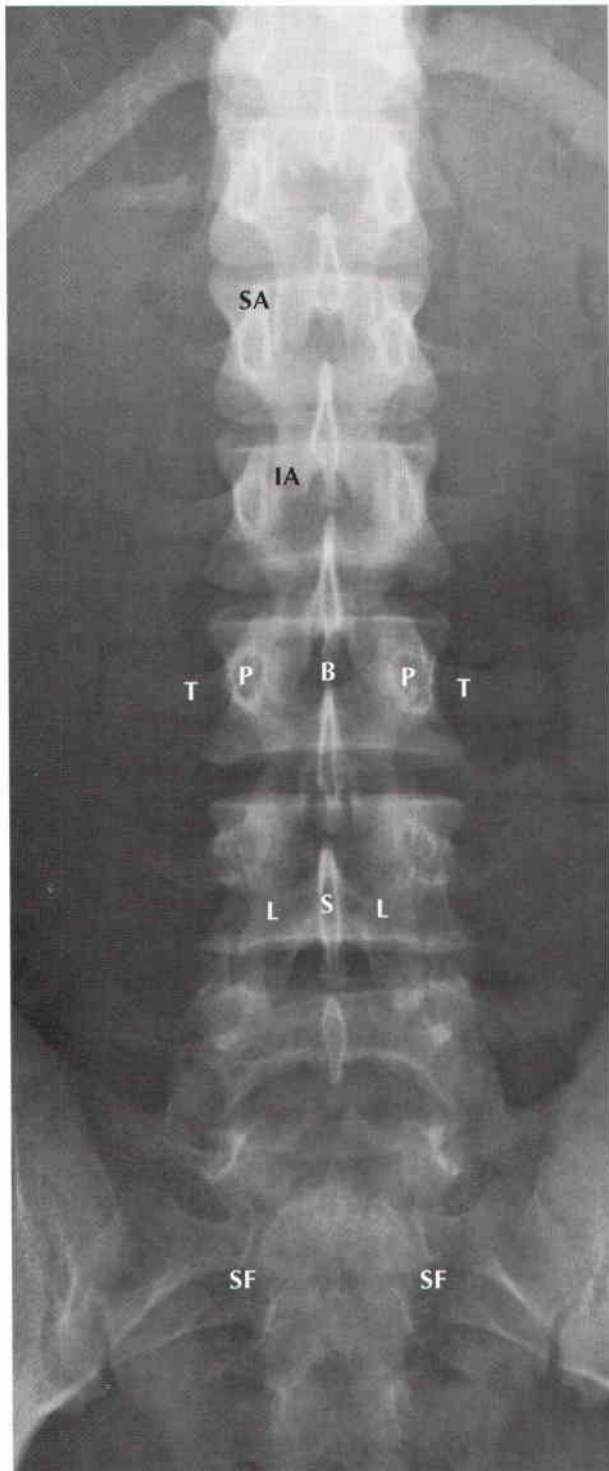

- B** Body of L3 vertebra
- IA** Inferior articular process of L1 vertebra
- L** Lamina of L4 vertebra
- P** Pedicle of L3 vertebra
- S** Spinous process of L4 vertebra
- SA** Superior articular process of L1 vertebra
- SF** Sacral foramen
- T** Transverse process of L3 vertebra

Lateral radiograph

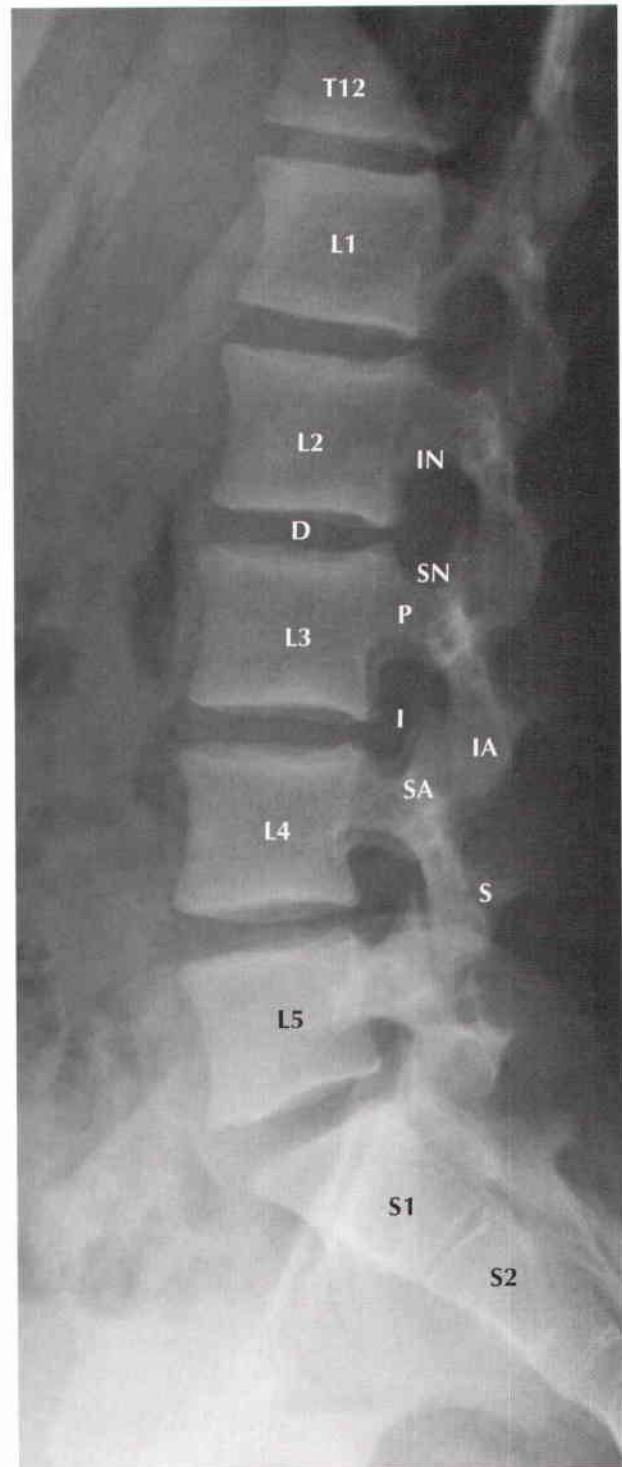

- D** Intervertebral disc space
 - I** Intervertebral foramen
 - IA** Inferior articular process of L3 vertebra
 - IN** Inferior vertebral notch of L2 vertebra
 - P** Pedicle of L3 vertebra
 - S** Spinous process of L3 vertebra
 - SA** Superior articular process of L4 vertebra
 - SN** Superior vertebral notch of L3 vertebra
- Note:** The vertebral bodies are numbered

Sacrum and Coccyx

See also Plates 153, 159, 248, 352-354

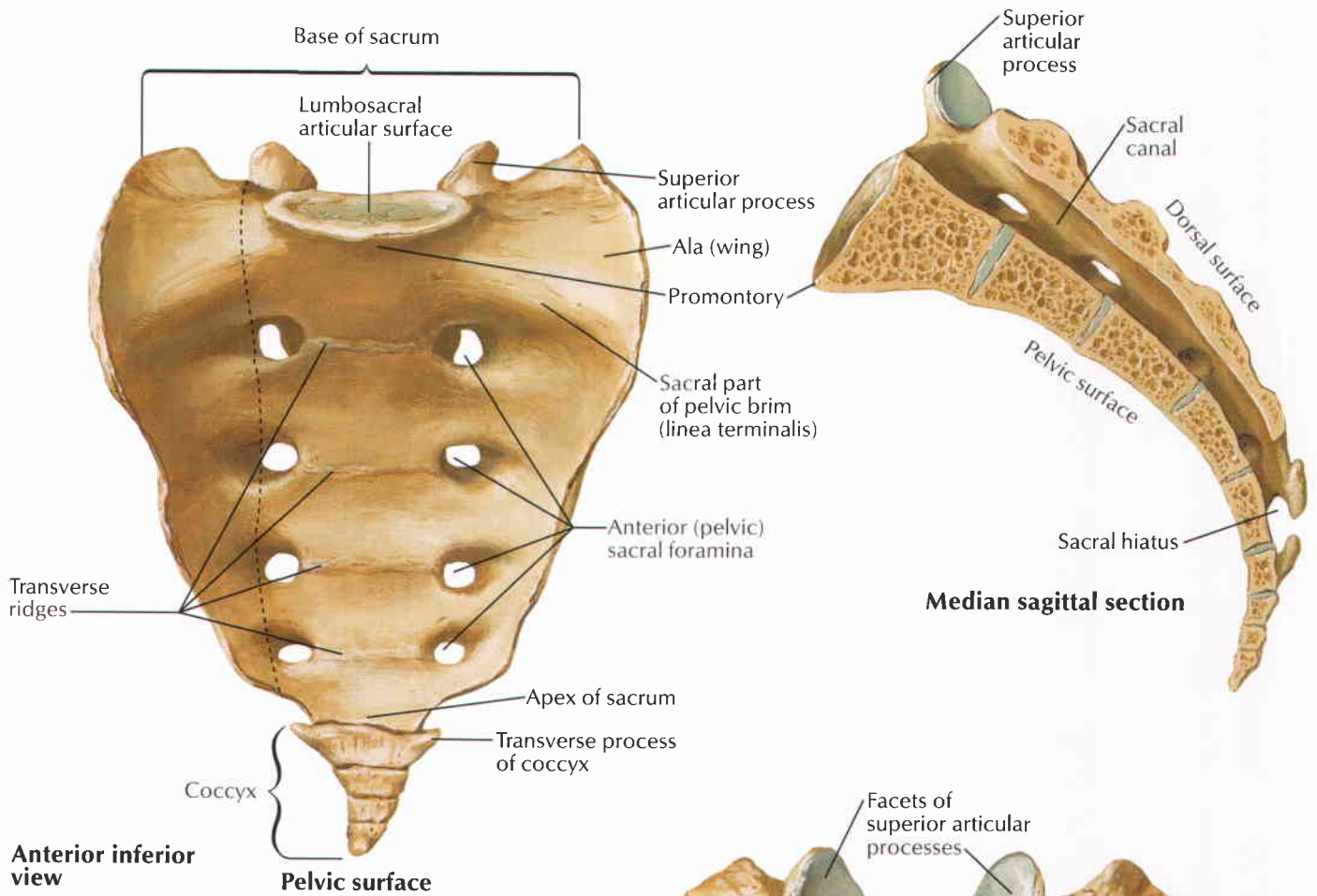

F. Netter M.D.

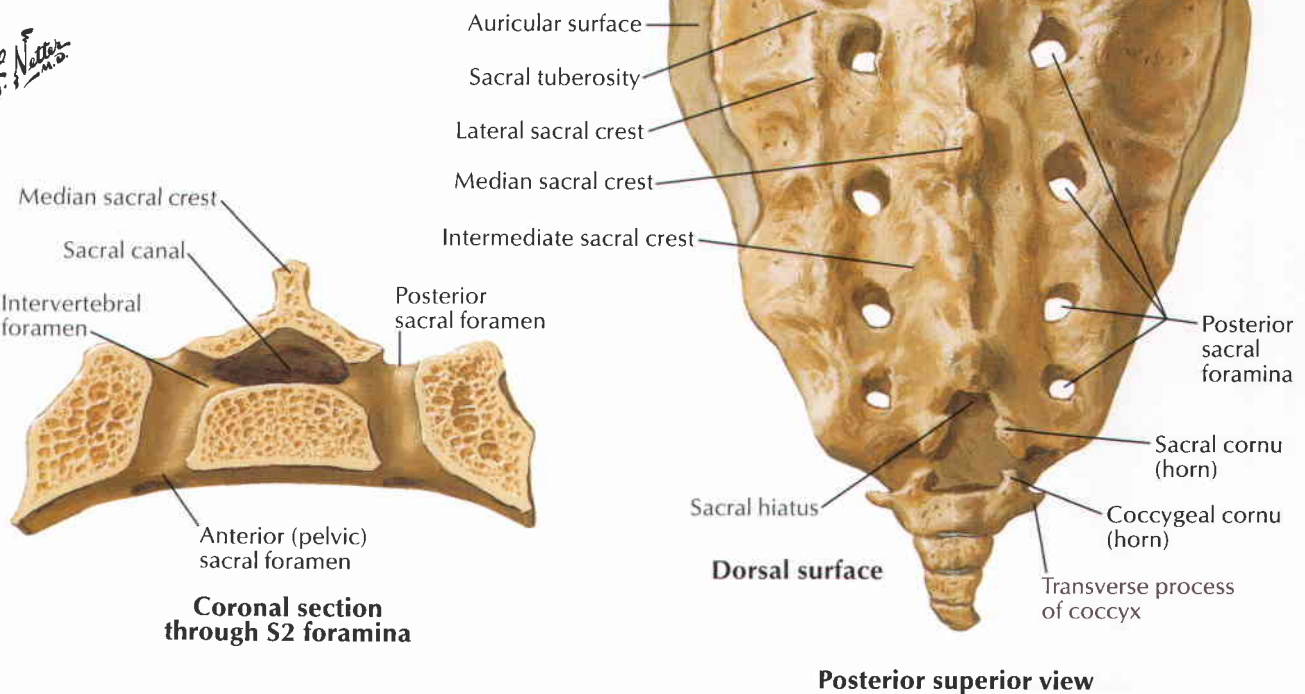

**Left lateral view
(partially sectioned
in median plane)**

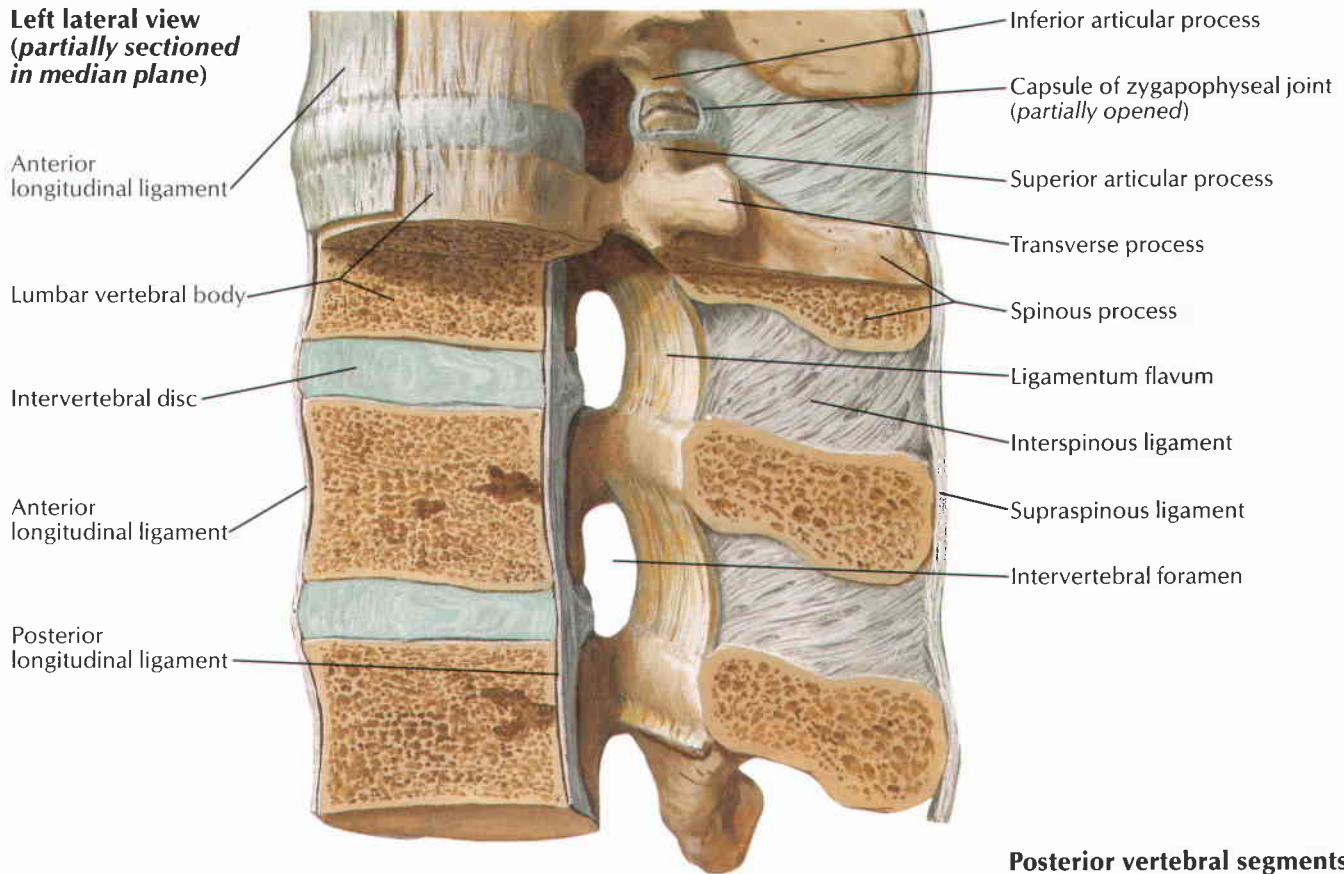

**Posterior vertebral segments:
anterior view**

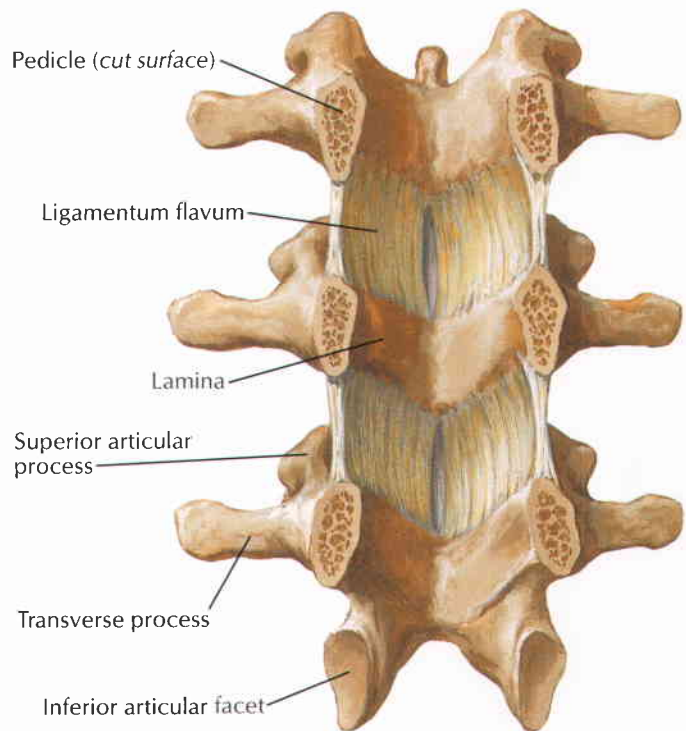

**Anterior vertebral segments:
posterior view
(pedicles sectioned)**

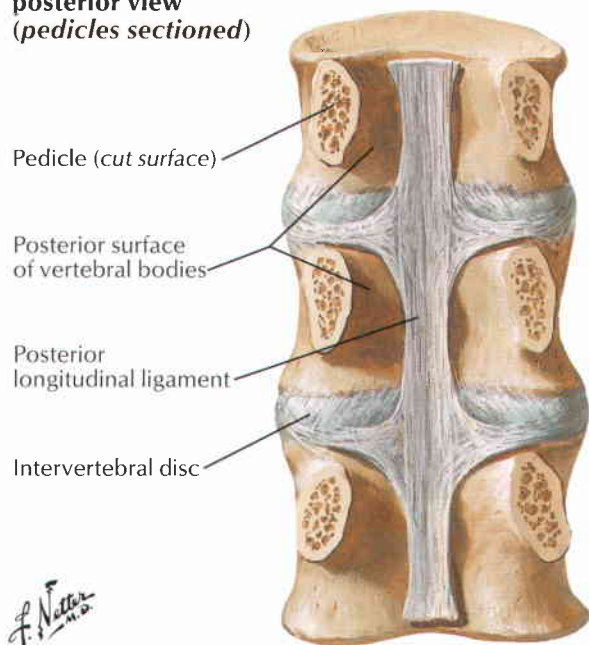

F. Netter M.D.

Vertebral Ligaments: Lumbosacral Region

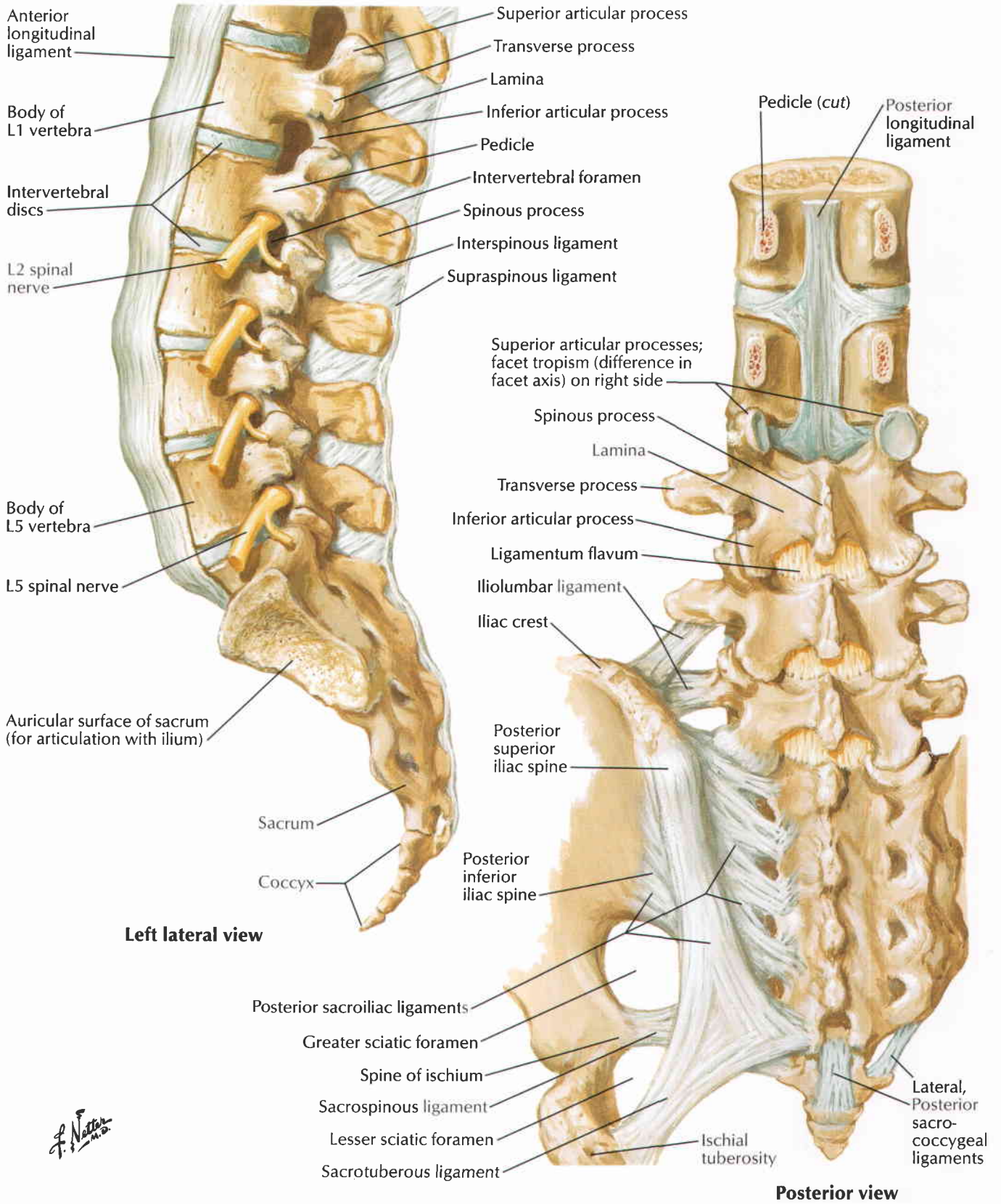

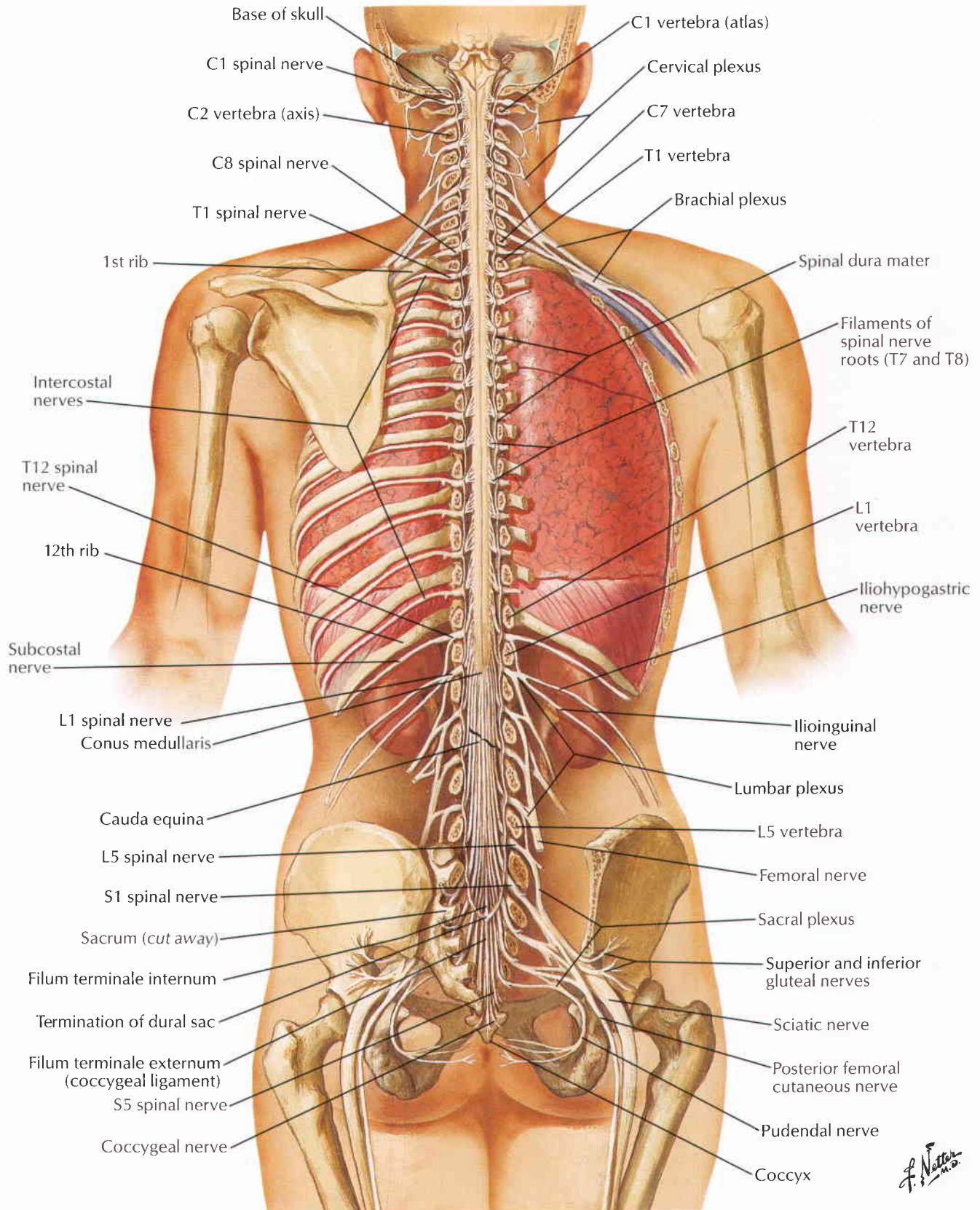

Relation of Spinal Nerve Roots to Vertebrae

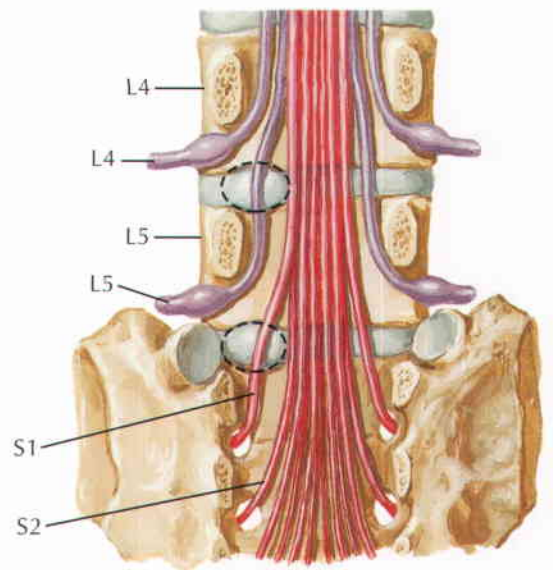
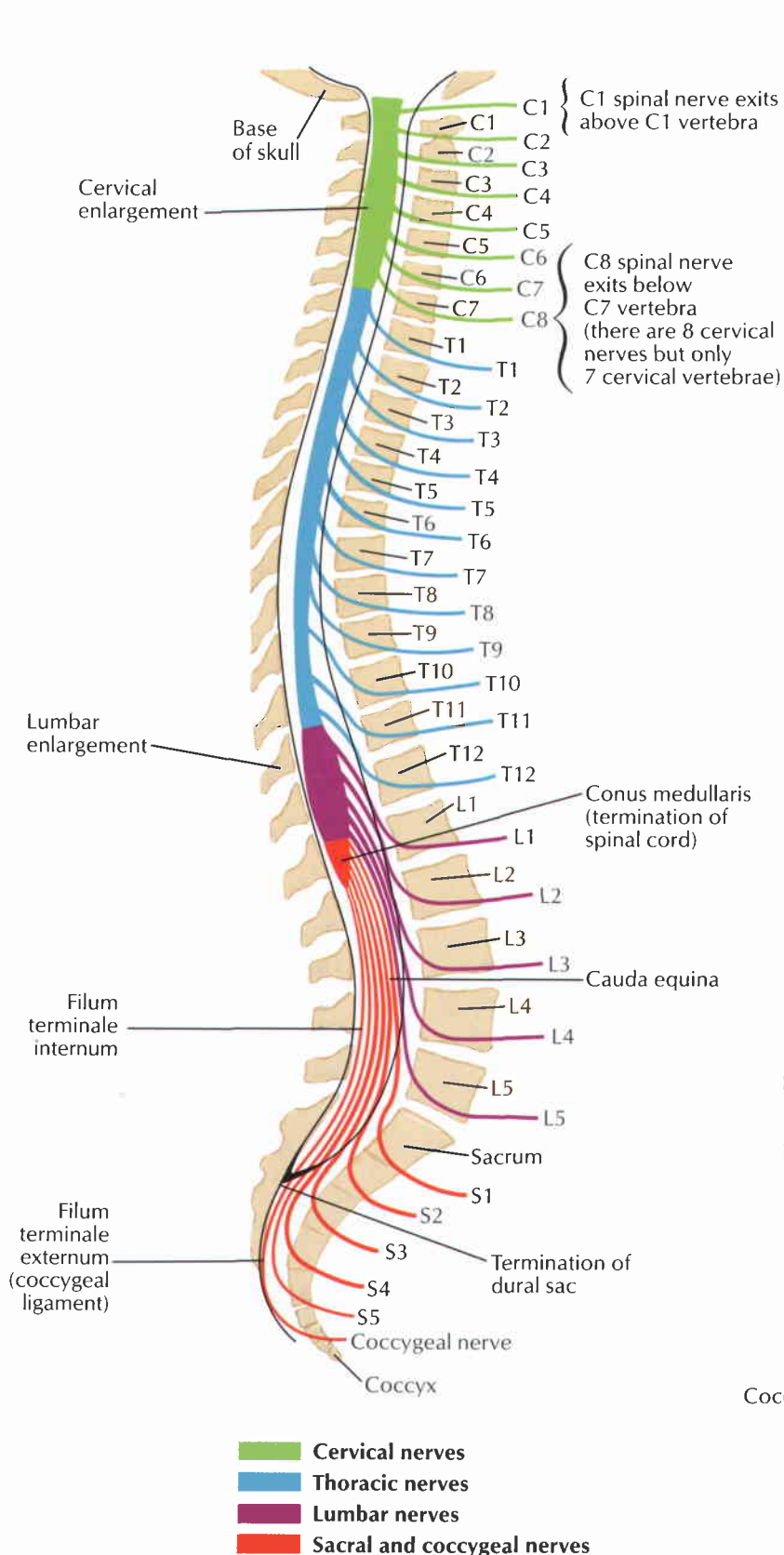

Lumbar disc protrusion does not usually affect nerve exiting above disc. Lateral protrusion at disc level L4-5 affects L5 spinal nerve, not L4 spinal nerve. Protrusion at disc level L5-S1 affects S1 spinal nerve, not L5 spinal nerve.

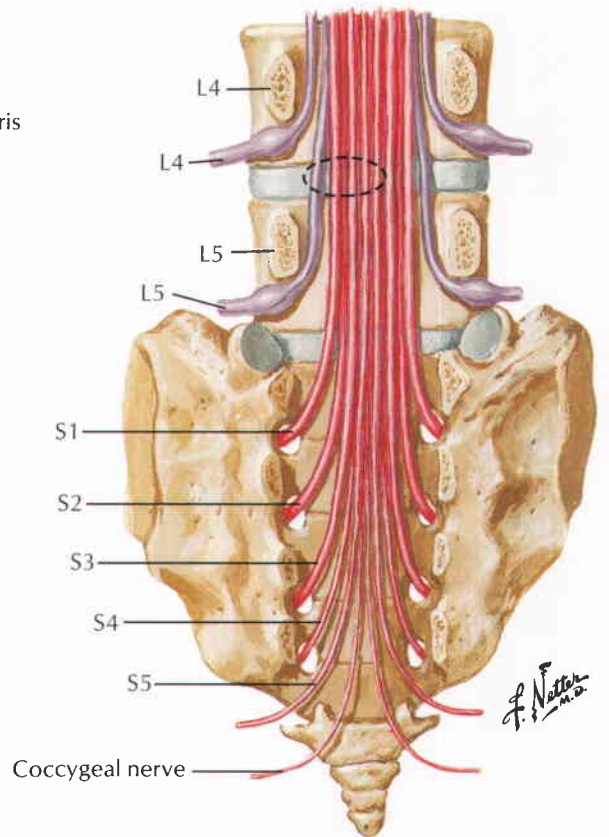

Medial protrusion at disc level L4-5 rarely affects L4 spinal nerve but may affect L5 spinal nerve and sometimes S1-4 spinal nerves.

Schematic cross section showing compression of nerve root

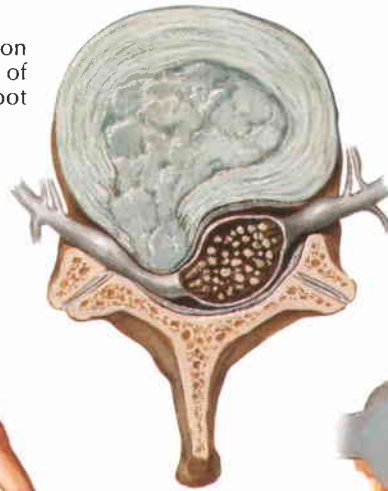

Characteristic posture in left-sided lower lumbar disc herniation

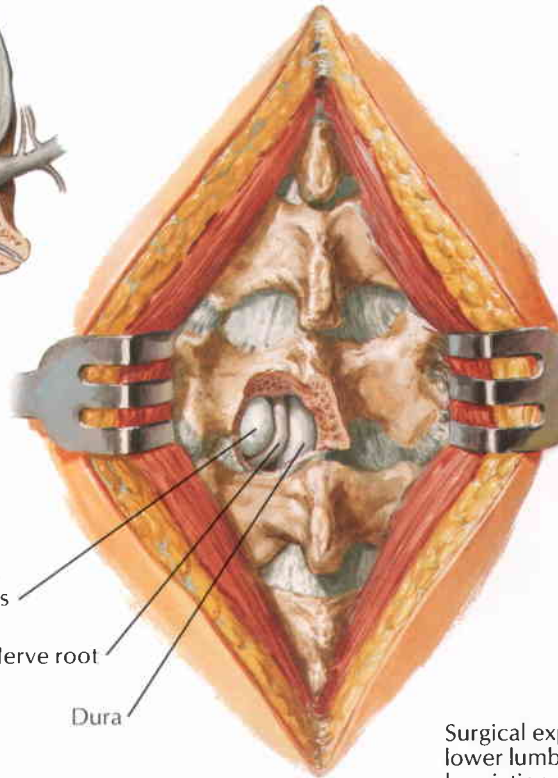

Nucleus pulposus

Nerve root

Dura

F. Netter M.D.

Surgical exposure of lower lumbar disc herniation

Clinical features of herniated lumbar nucleus pulposus

Level of herniation	Pain	Numbness	Weakness	Atrophy	Reflexes
<p>L4—5 disc; 5th lumbar nerve root</p>	<p>Over sacroiliac joint, hip, lateral thigh and leg</p>	<p>Lateral leg, first 3 toes</p>	<p>Dorsiflexion of great toe and foot; difficulty walking on heels; foot drop may occur</p>	<p>Minor</p>	<p>Changes uncommon in knee and ankle jerks, but internal hamstring reflex diminished or absent</p>
<p>L5—S1 disc; 1st sacral nerve root</p>	<p>Over sacroiliac joint, hip, postero-lateral thigh and leg to heel</p>	<p>Back of calf, lateral heel, foot to toe</p>	<p>Plantar flexion of foot and great toe may be affected; difficulty walking on toes</p>	<p>Gastrocnemius and soleus</p>	<p>Ankle jerk diminished or absent</p>

Lumbar puncture

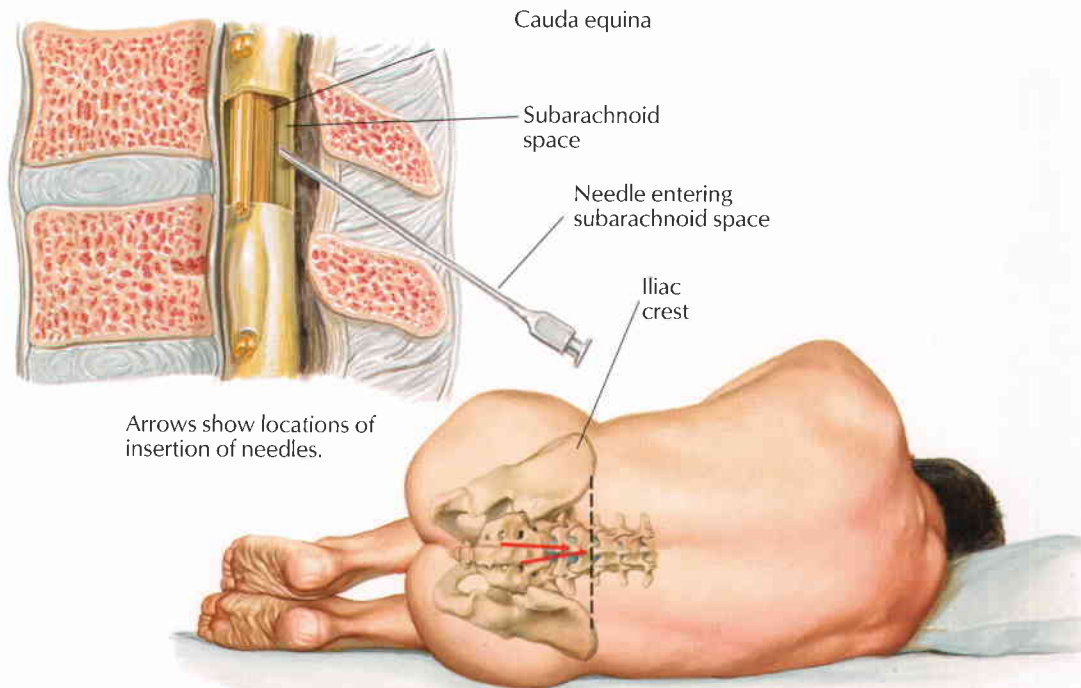

Epidural anesthesia

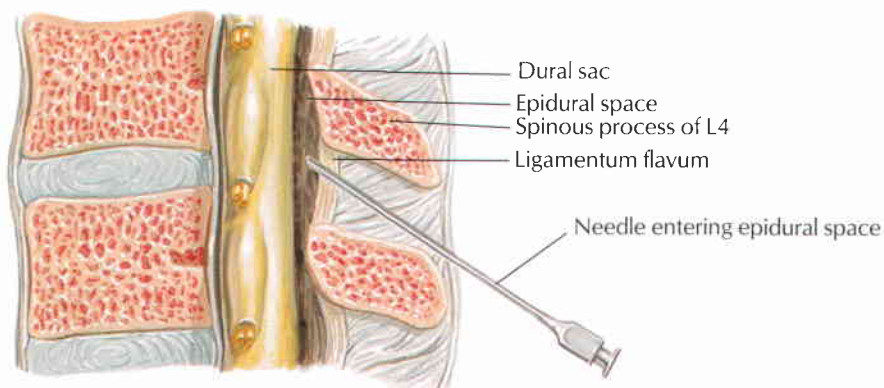

Epidural anesthesia and lumbar puncture are performed by inserting a needle above or below the L4 vertebral spine, which lies at the level of the iliac crest. For epidural anesthesia, the needle passes into the epidural space, and anesthetic agent bathes the nerve roots in proximity. Lumbar puncture, on the other hand, is performed in order to collect a sample of cerebrospinal fluid (CSF) or to introduce an anesthetic agent into the CSF (spinal anesthesia), so therefore the needle penetrates the dural sac to enter the subarachnoid space.

C. Machado
—M.D.

See also **Plates 483, 543**; for maps of cutaneous nerves see **Plates 24, 472, 474–476, 478, 481, 538–542**

Schematic demarcation of dermatomes (according to Keegan and Garrett) shown as distinct segments. There is actually considerable overlap between any two adjacent dermatomes. An alternative dermatome map is that provided by Foerster (see References).

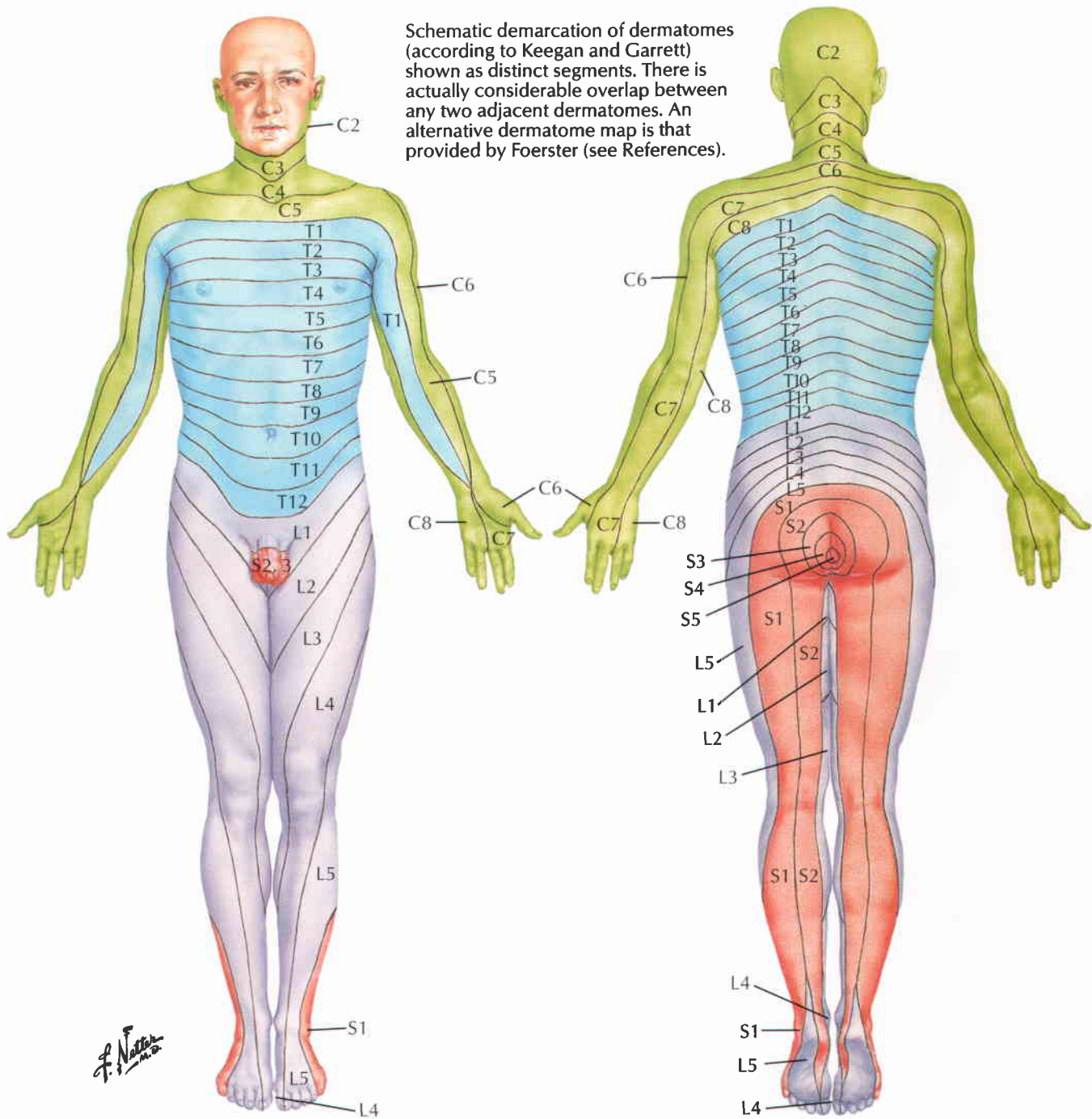

Levels of principal dermatomes

- C5** Clavicles
- C5, 6, 7** Lateral parts of upper limbs
- C8, T1** Medial sides of upper limbs
- C6** Thumb
- C6, 7, 8** Hand
- C8** Ring and little fingers
- T4** Level of nipples

T10

- L1** Inguinal or groin regions
- L1, 2, 3, 4** Anterior and inner surfaces of lower limbs
- L4, 5, S1** Foot
- L4** Medial side of great toe
- S1, 2, L5** Posterior and outer surfaces of lower limbs
- S1** Lateral margin of foot and little toe
- S2, 3, 4** Perineum

Level of umbilicus

- L1** Inguinal or groin regions
- L1, 2, 3, 4** Anterior and inner surfaces of lower limbs
- L4, 5, S1** Foot
- L4** Medial side of great toe
- S1, 2, L5** Posterior and outer surfaces of lower limbs
- S1** Lateral margin of foot and little toe
- S2, 3, 4** Perineum

Sympathetic Nervous System: General Topography

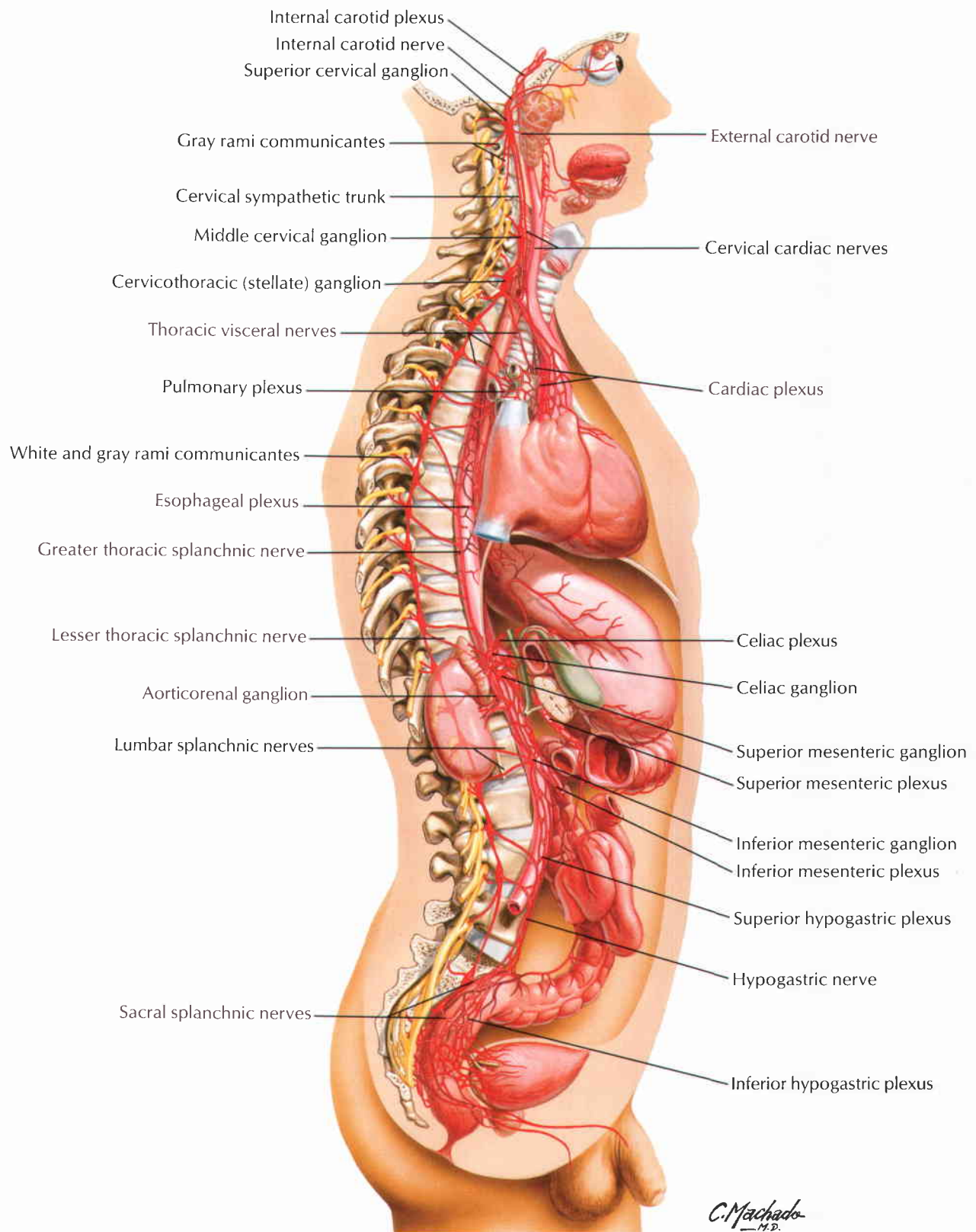

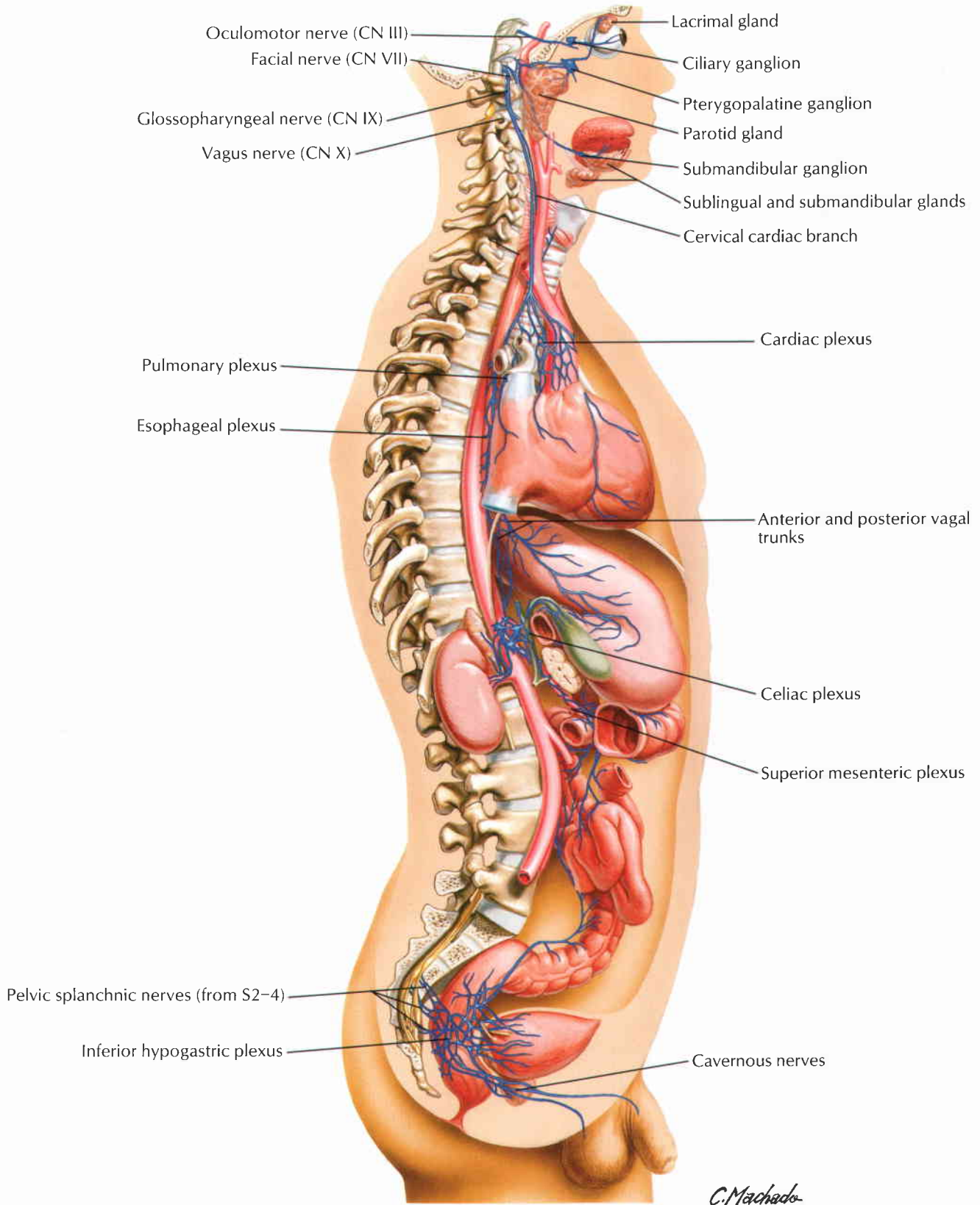

2 Sympathetic Nervous System: Schema

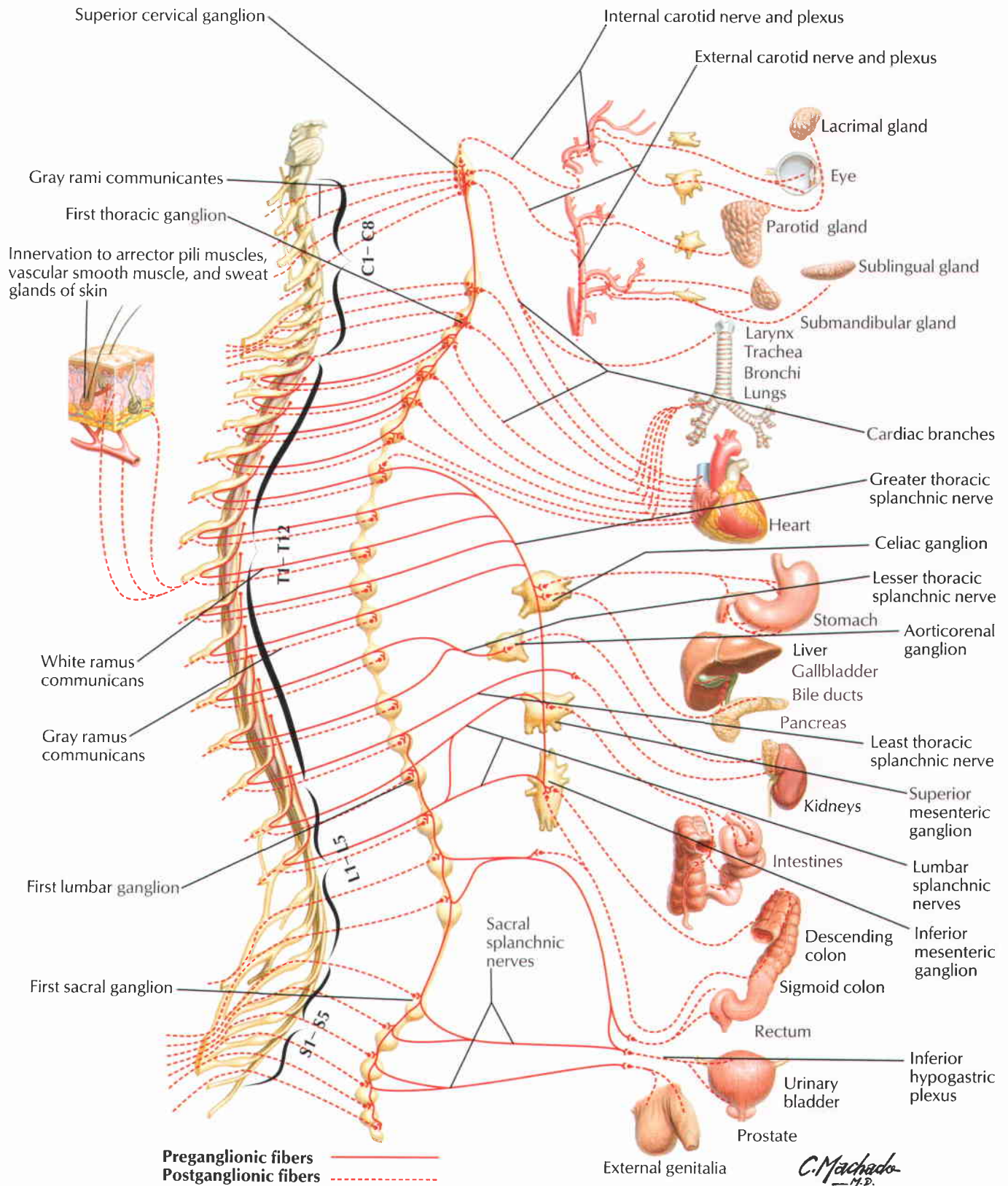

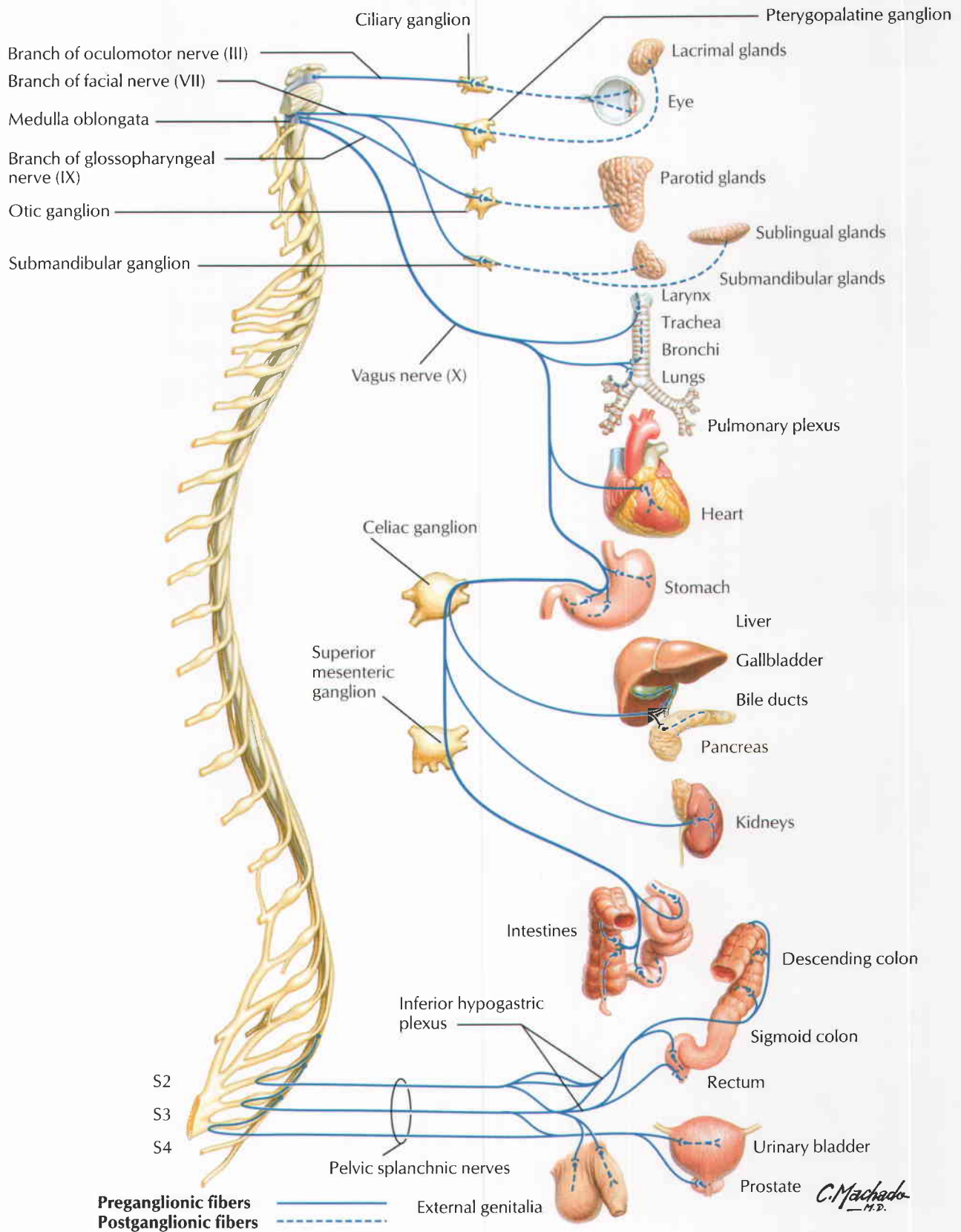

Posterior view

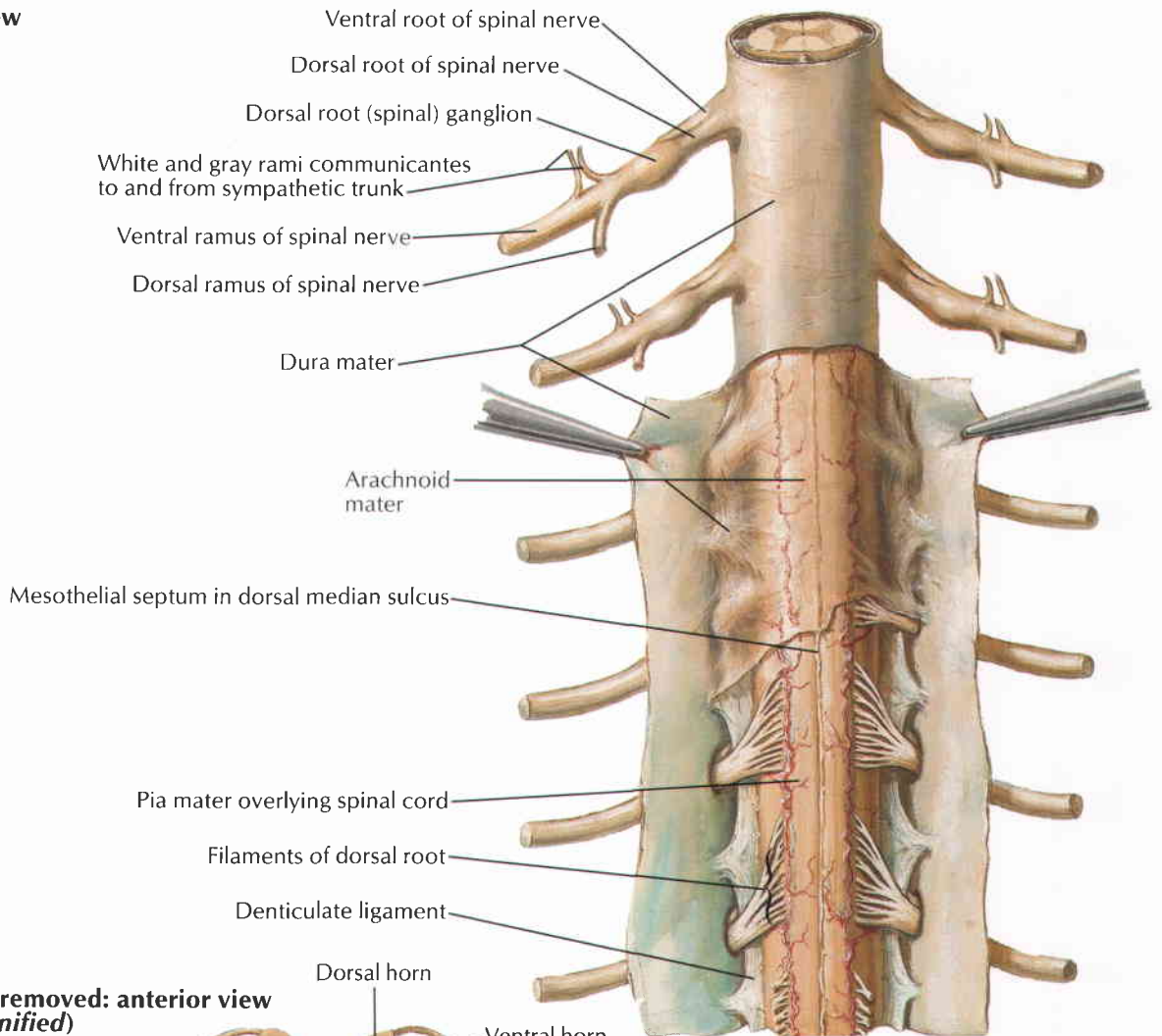

Membranes removed: anterior view (greatly magnified)

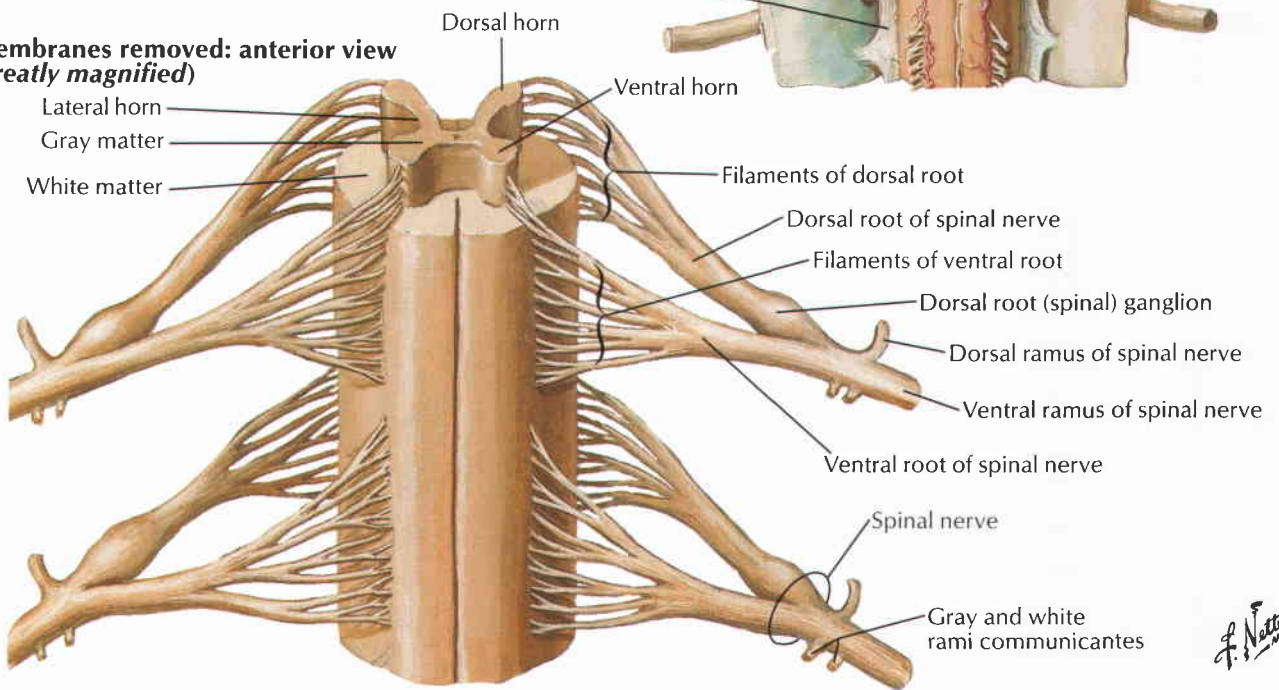

F. Netter M.D.

See also Plates 169, 172, 173

Section through thoracic vertebra

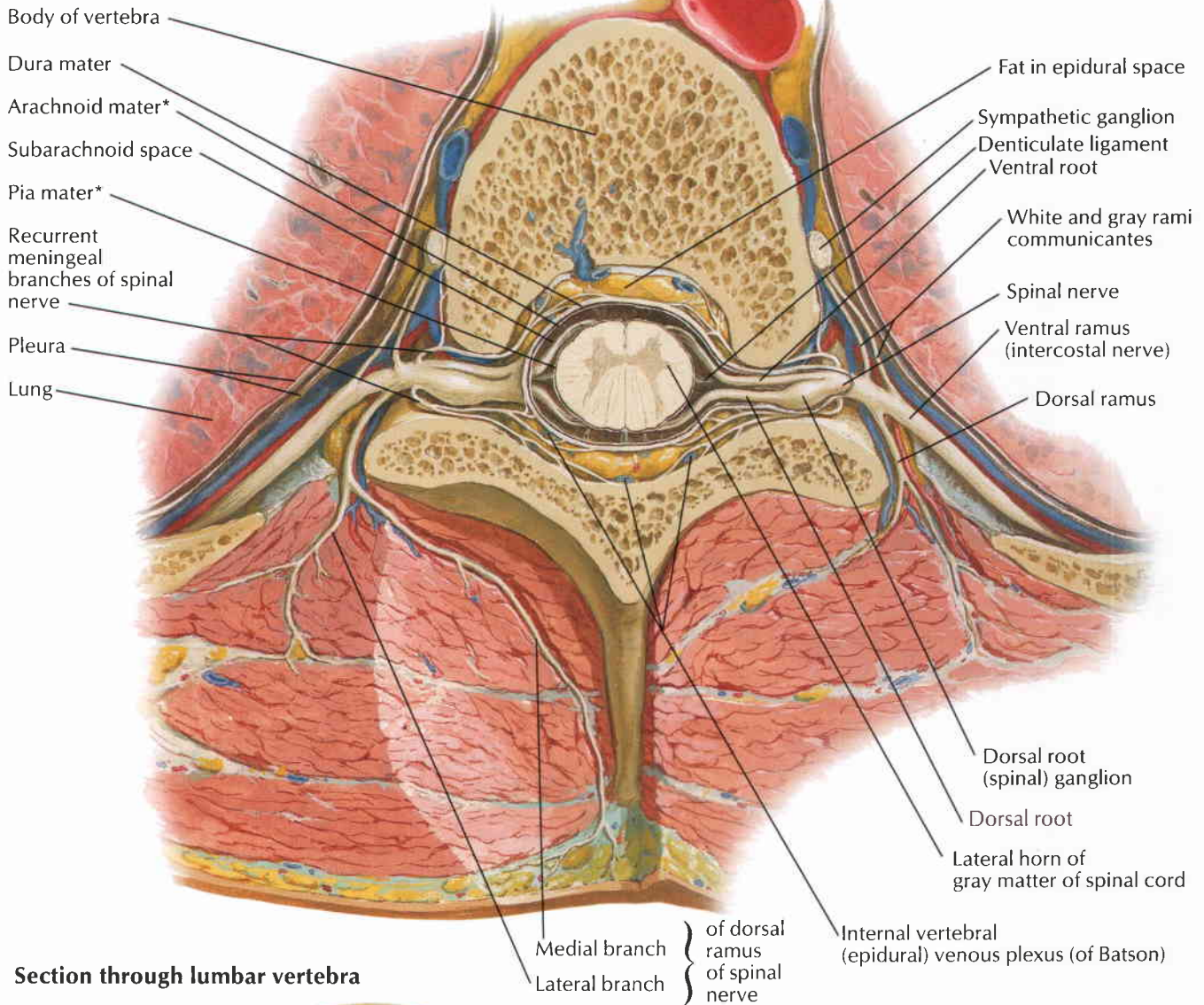

Section through lumbar vertebra

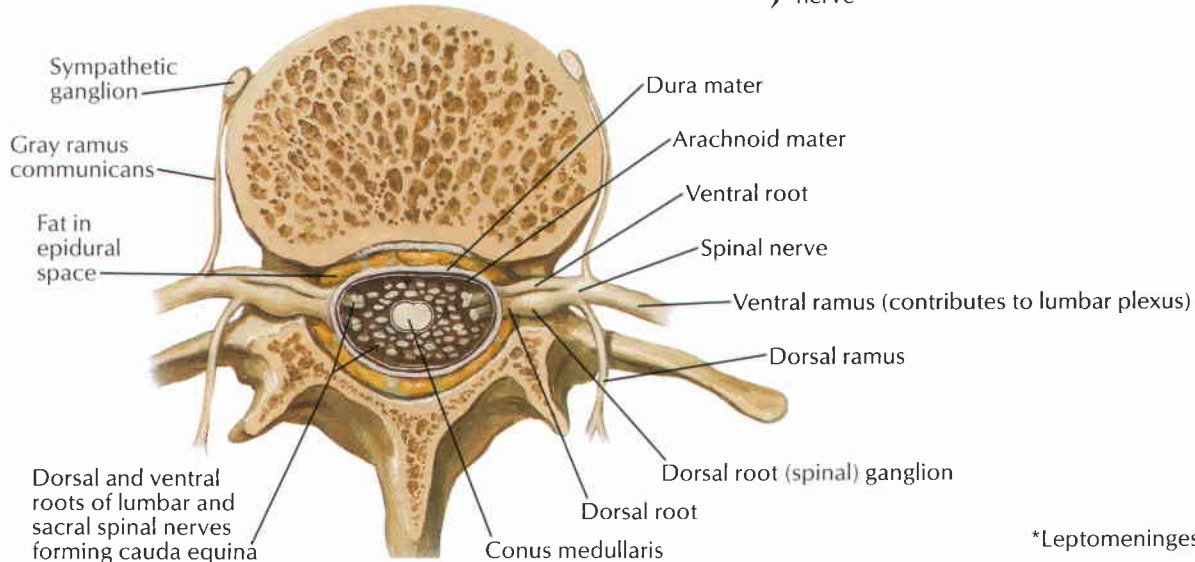

*Leptomeninges

F. Netter M.D.

Arteries of Spinal Cord: Schema

See also Plate 138

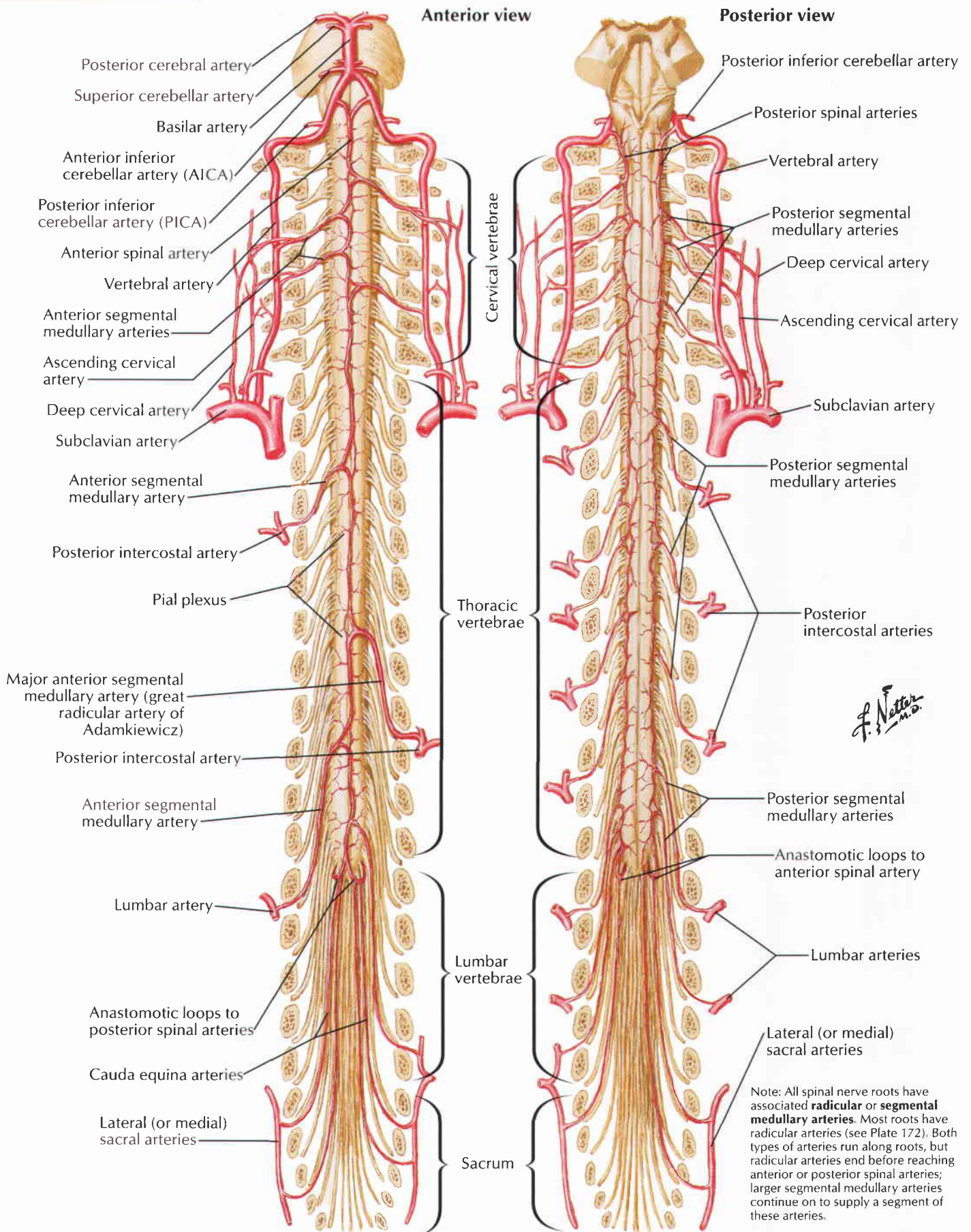

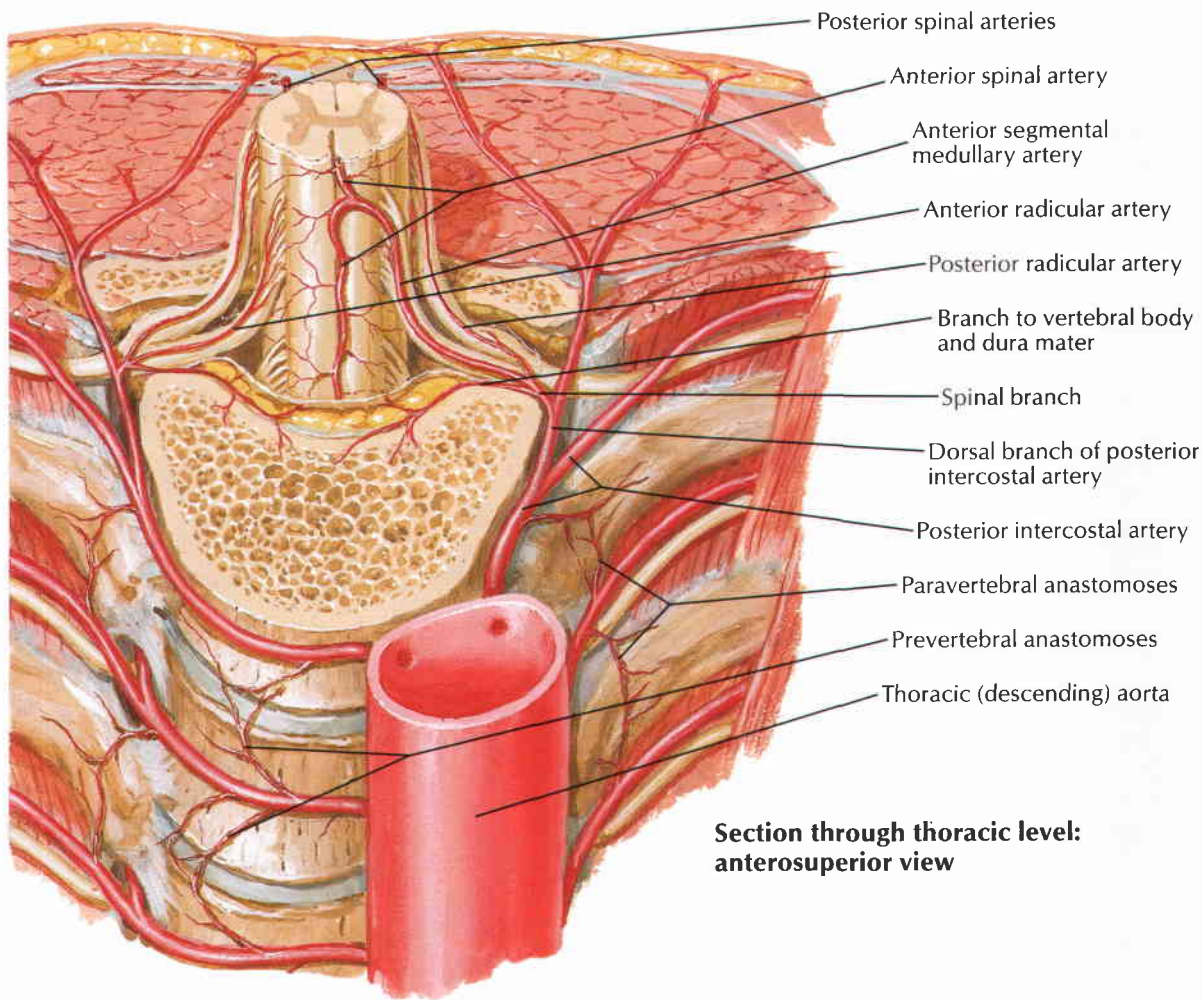

**Section through thoracic level:
anterosuperior view**

F. Netter M.D.

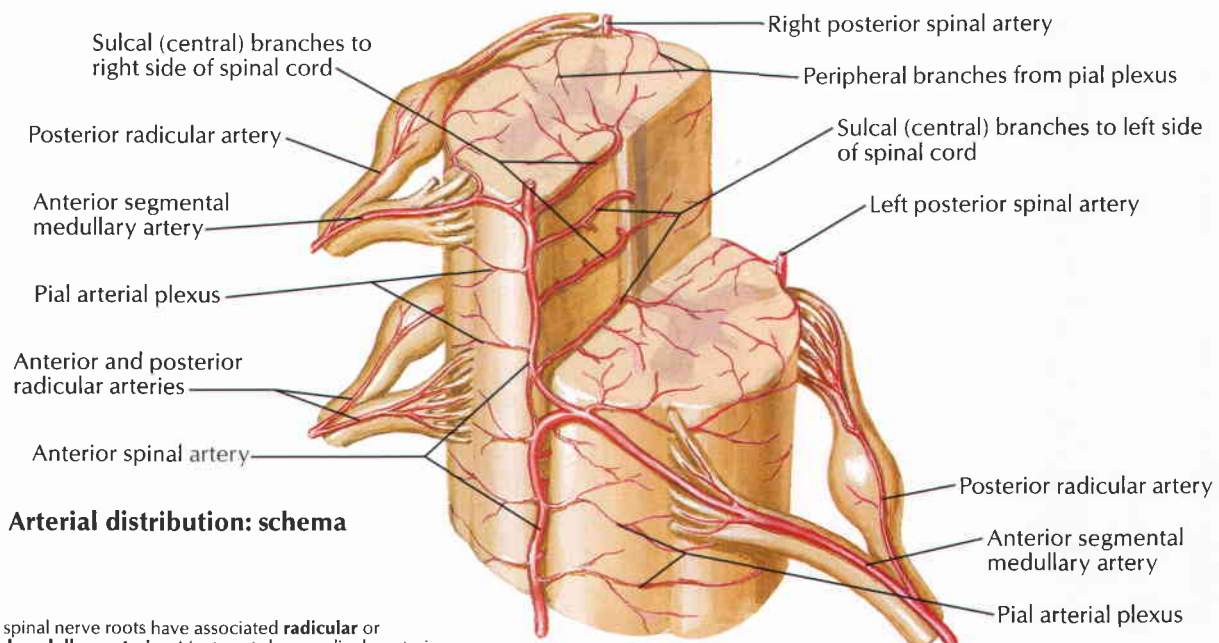

Arterial distribution: schema

Note: All spinal nerve roots have associated **radicular** or **segmental medullary arteries**. Most roots have radicular arteries. Both types of arteries run along roots, but radicular arteries end before reaching anterior or posterior spinal arteries; larger segmental medullary arteries continue on to supply a segment of these arteries.

Veins of Spinal Cord and Vertebral Column

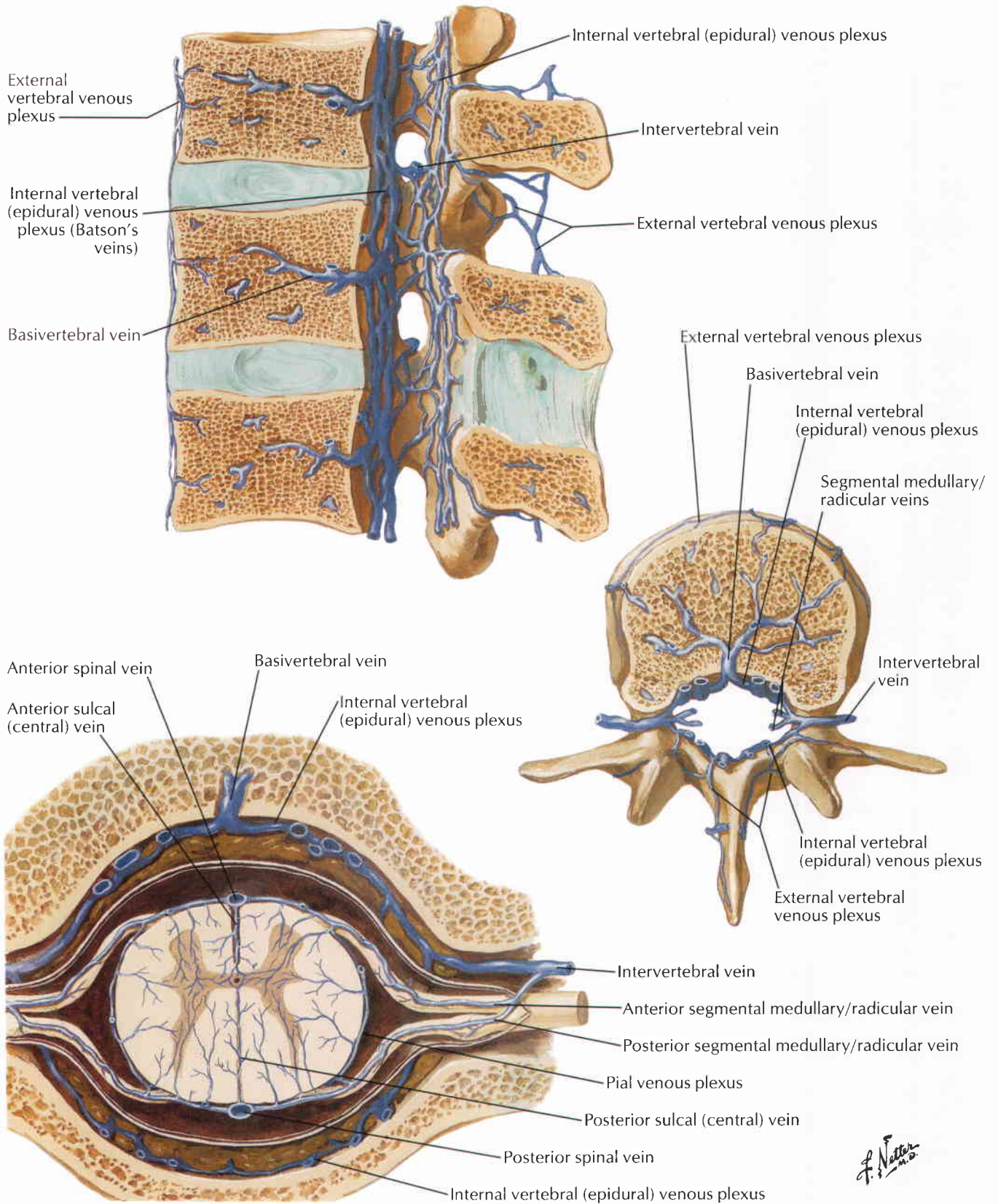

F. Netter M.D.

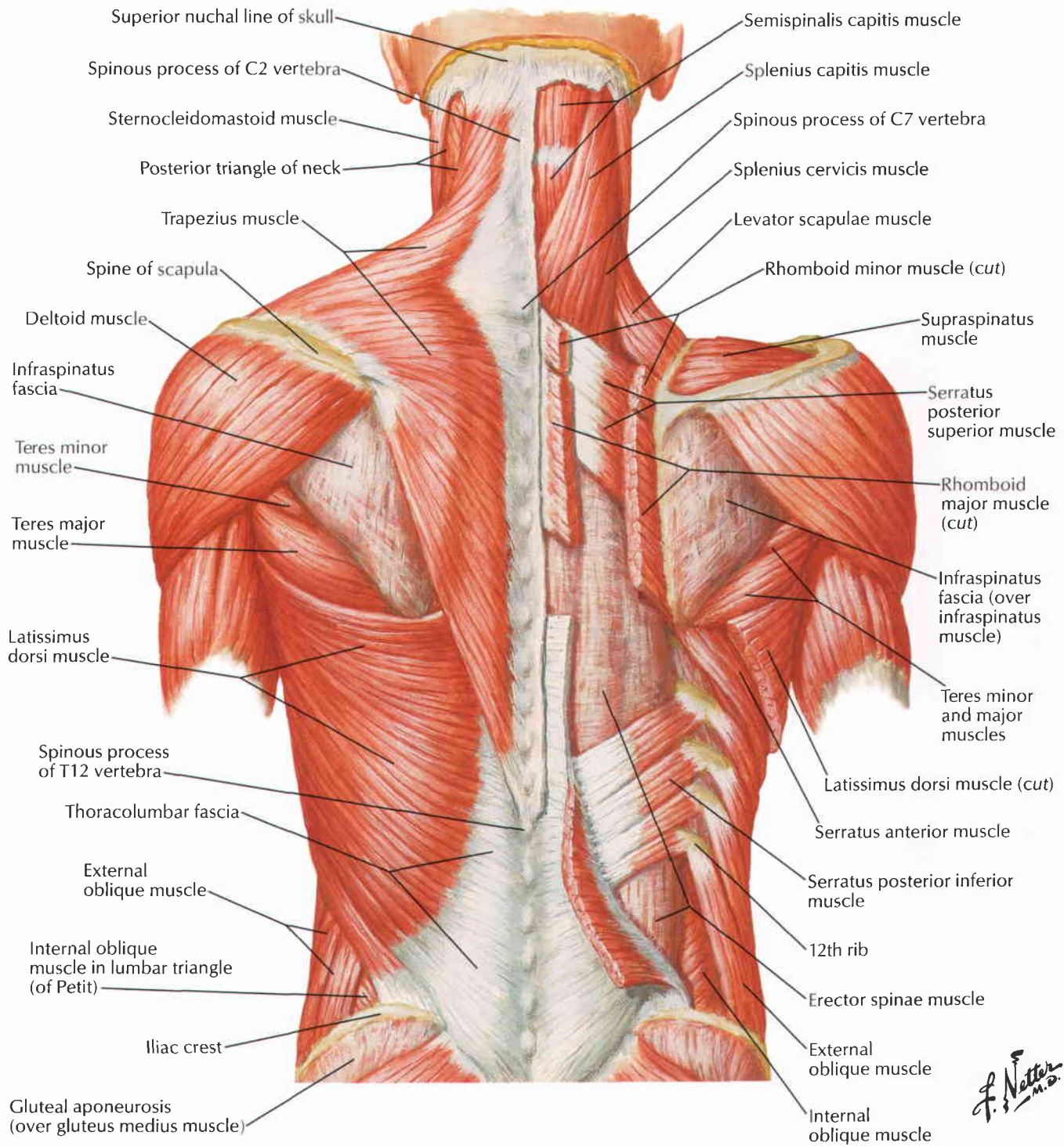

Muscles of Back: Intermediate Layers

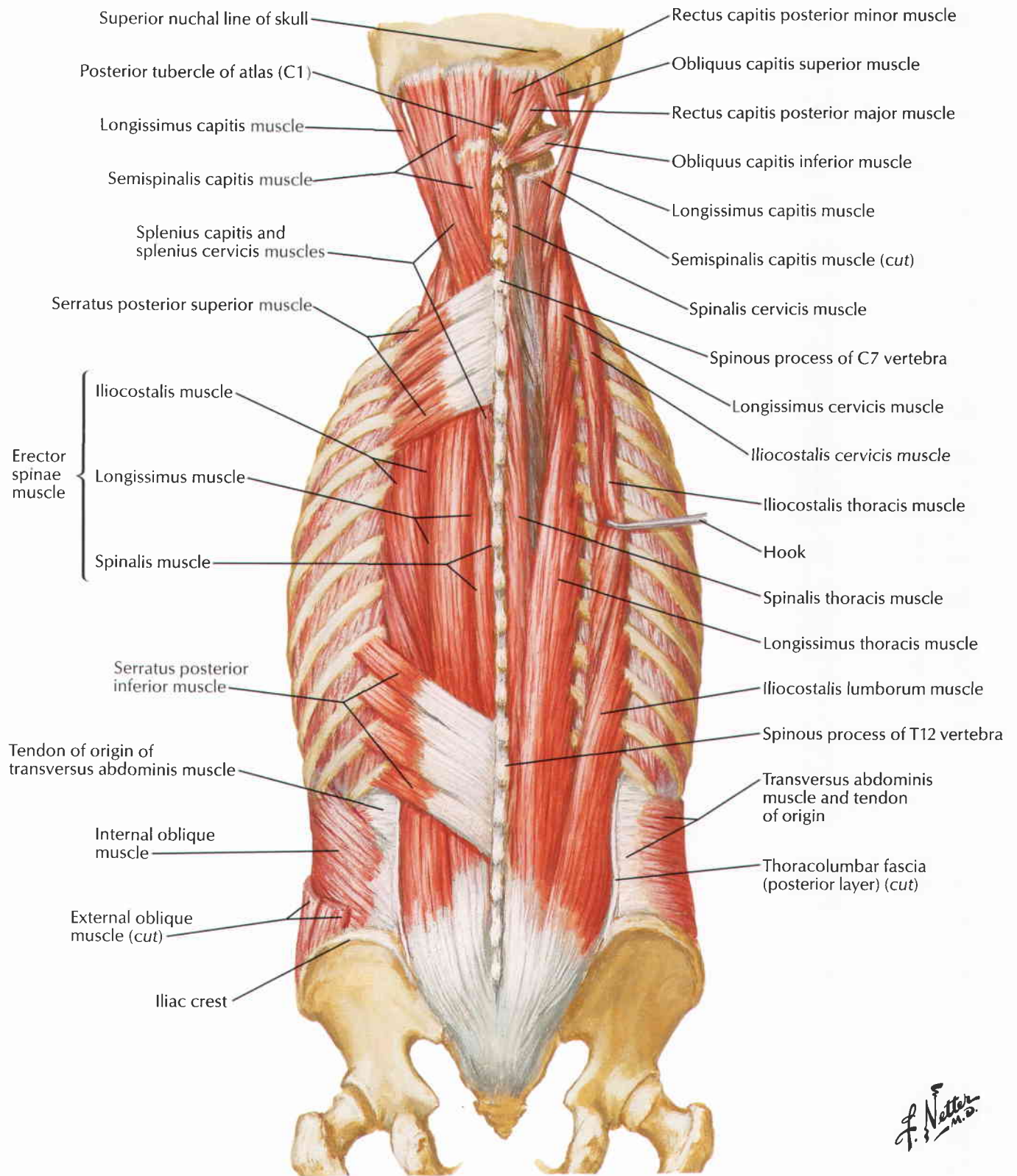

F. Netter M.D.

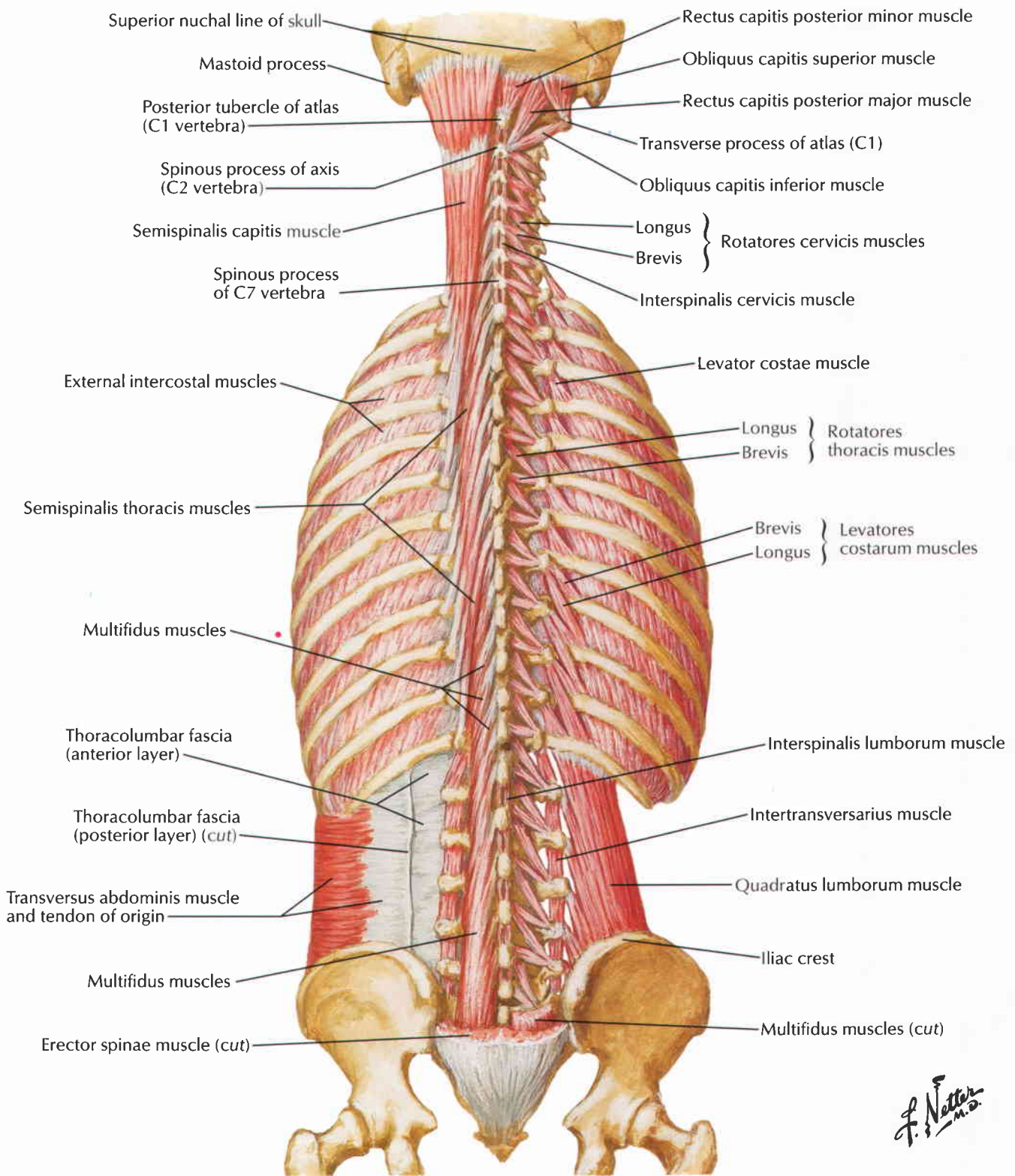

See also Plates 180, 192, 254, 258

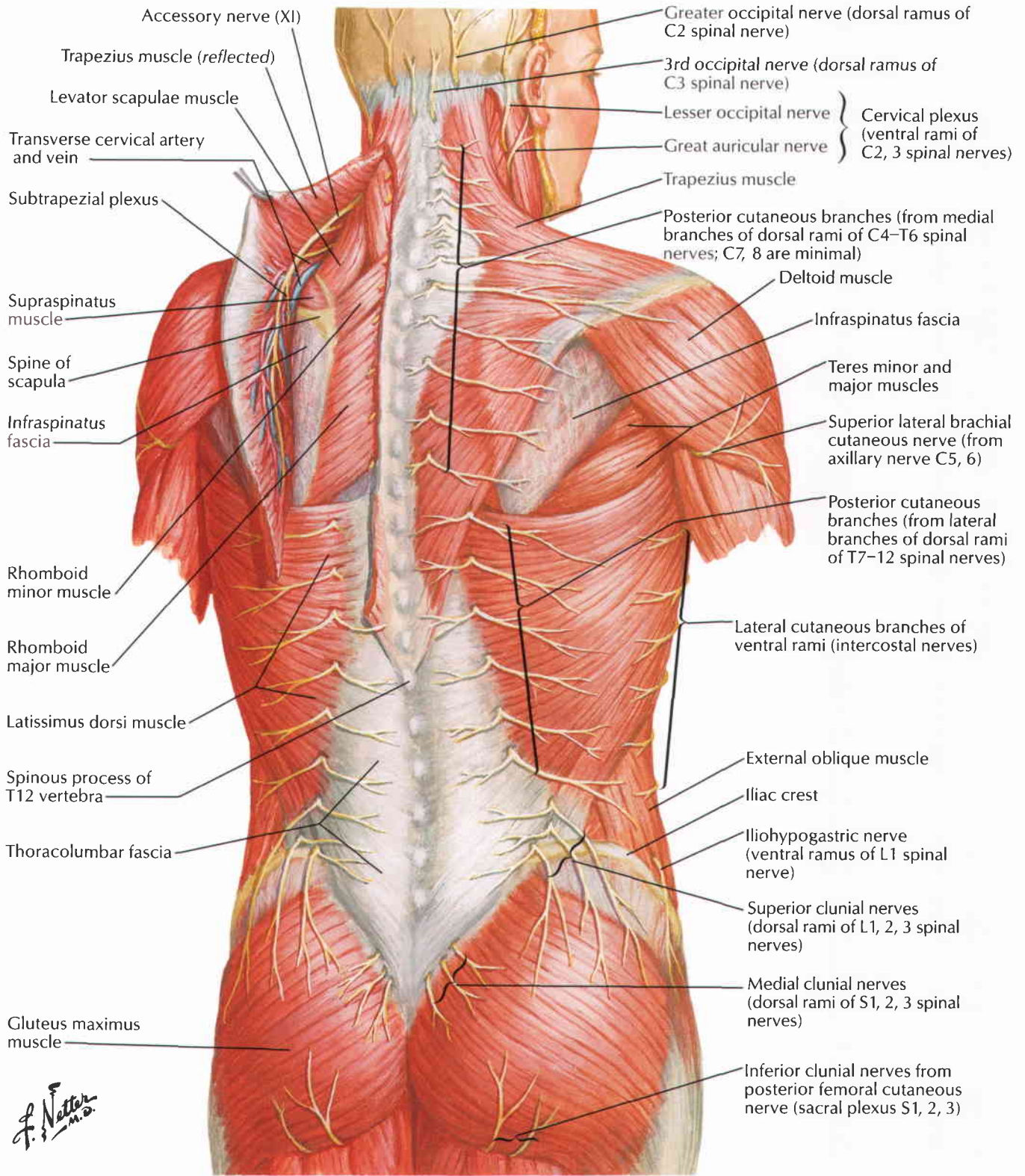

F. Netter M.D.

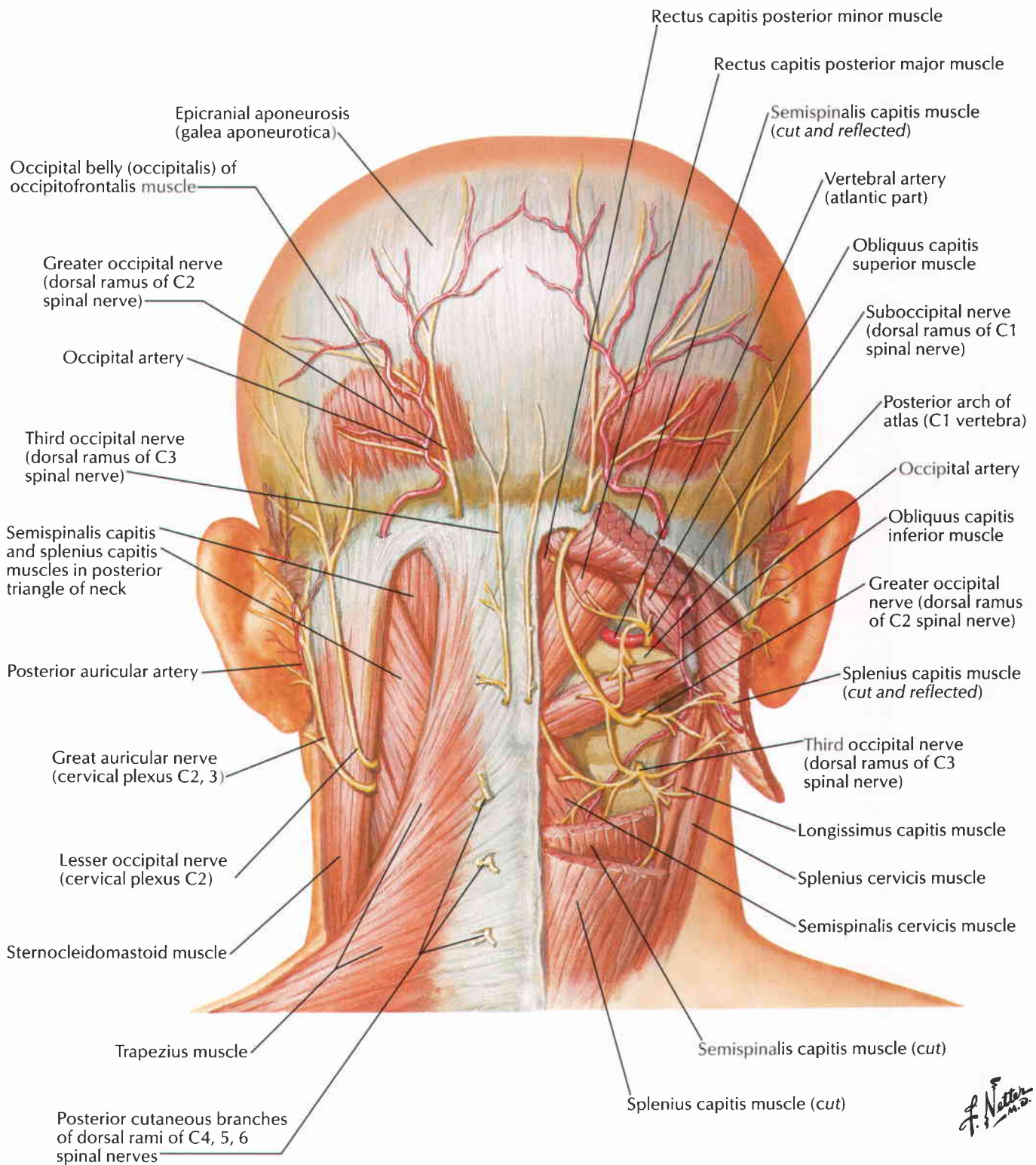

F. Netter M.D.

Lumbar Region of Back: Cross Section

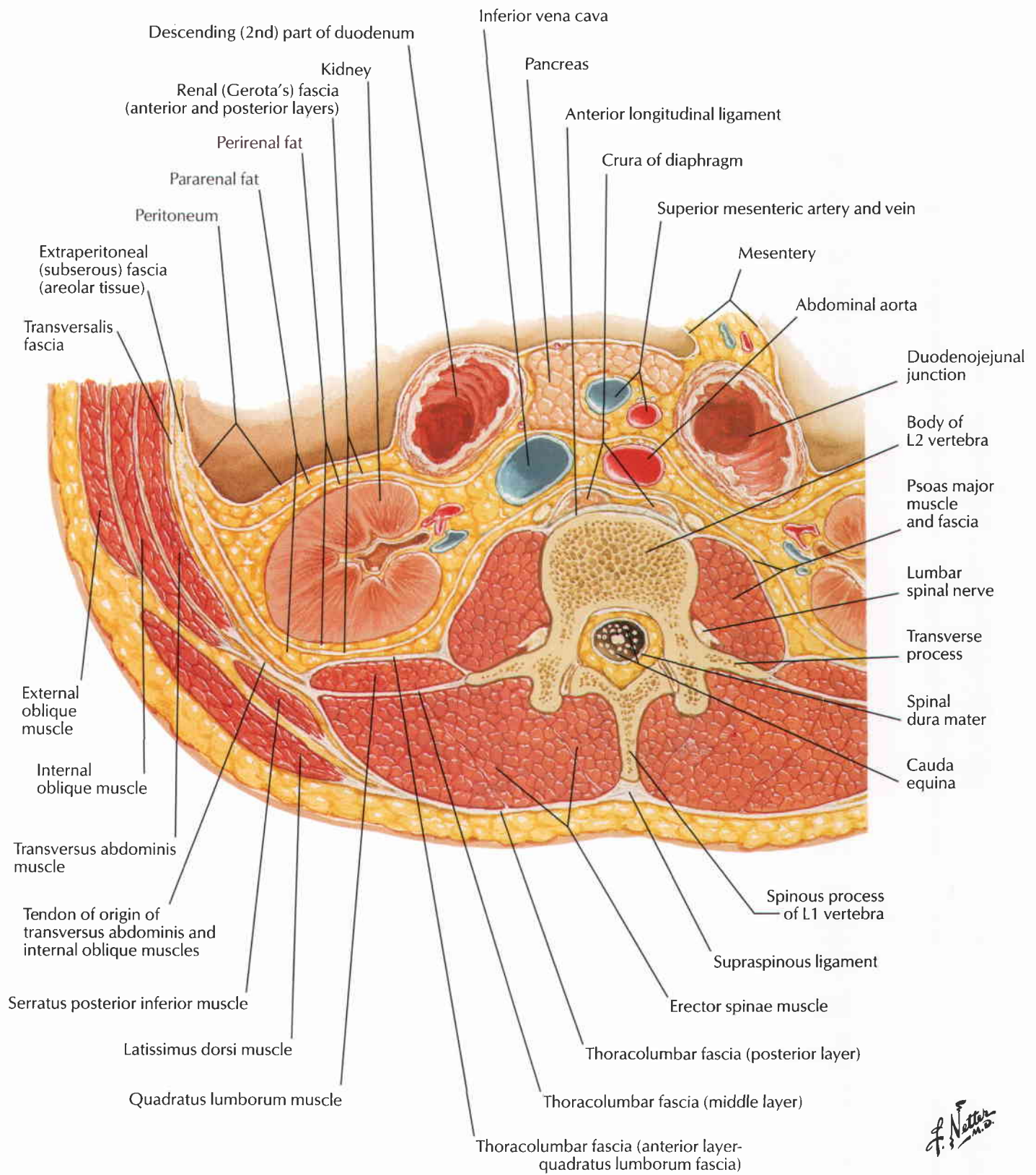

F. Netter M.D.

See also Plates 192, 258

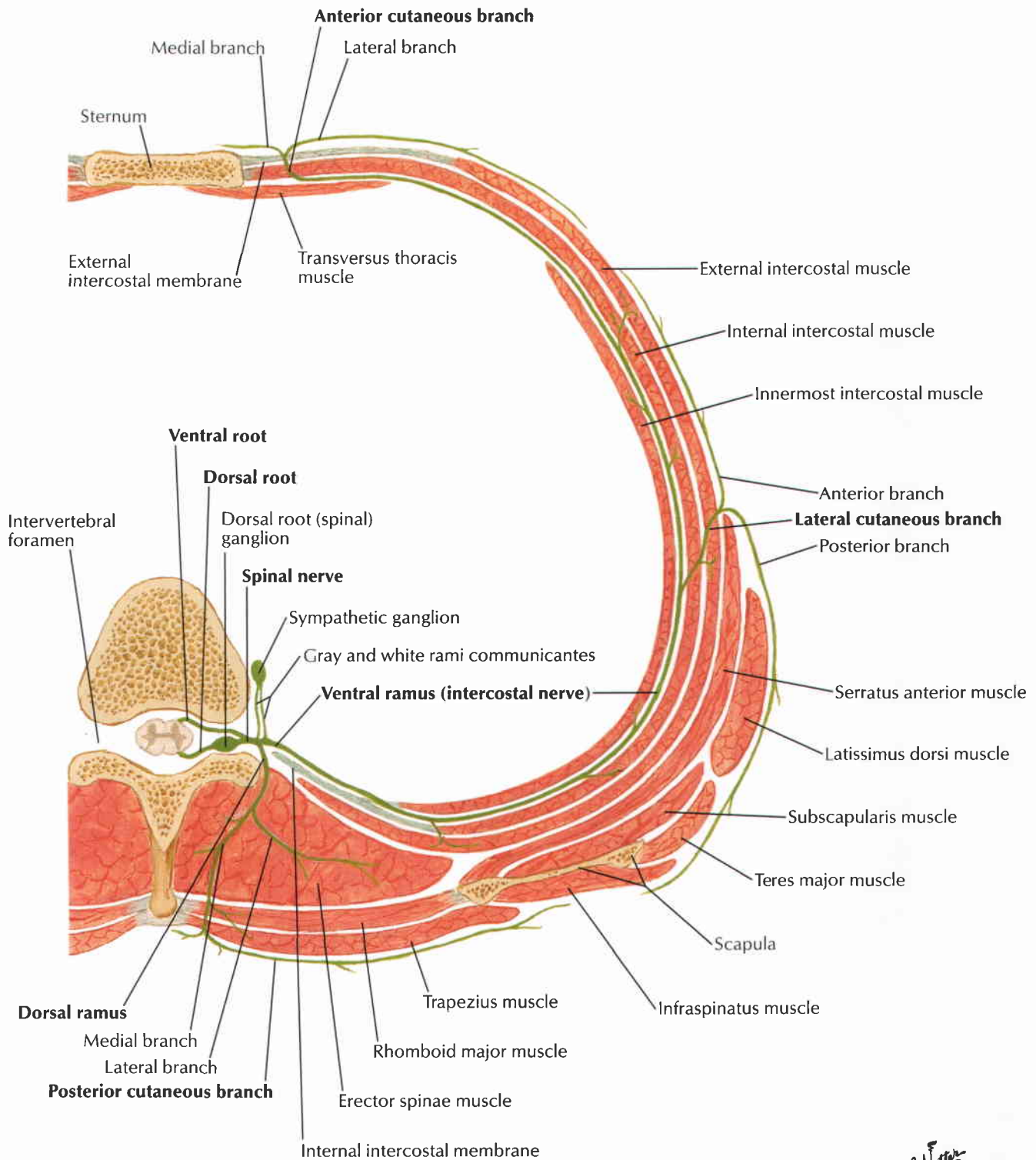

F. Netter M.D.

Note: In lower thoracic region, lateral branch of dorsal ramus is longer, motor, and cutaneous; medial branch is shorter and motor only.

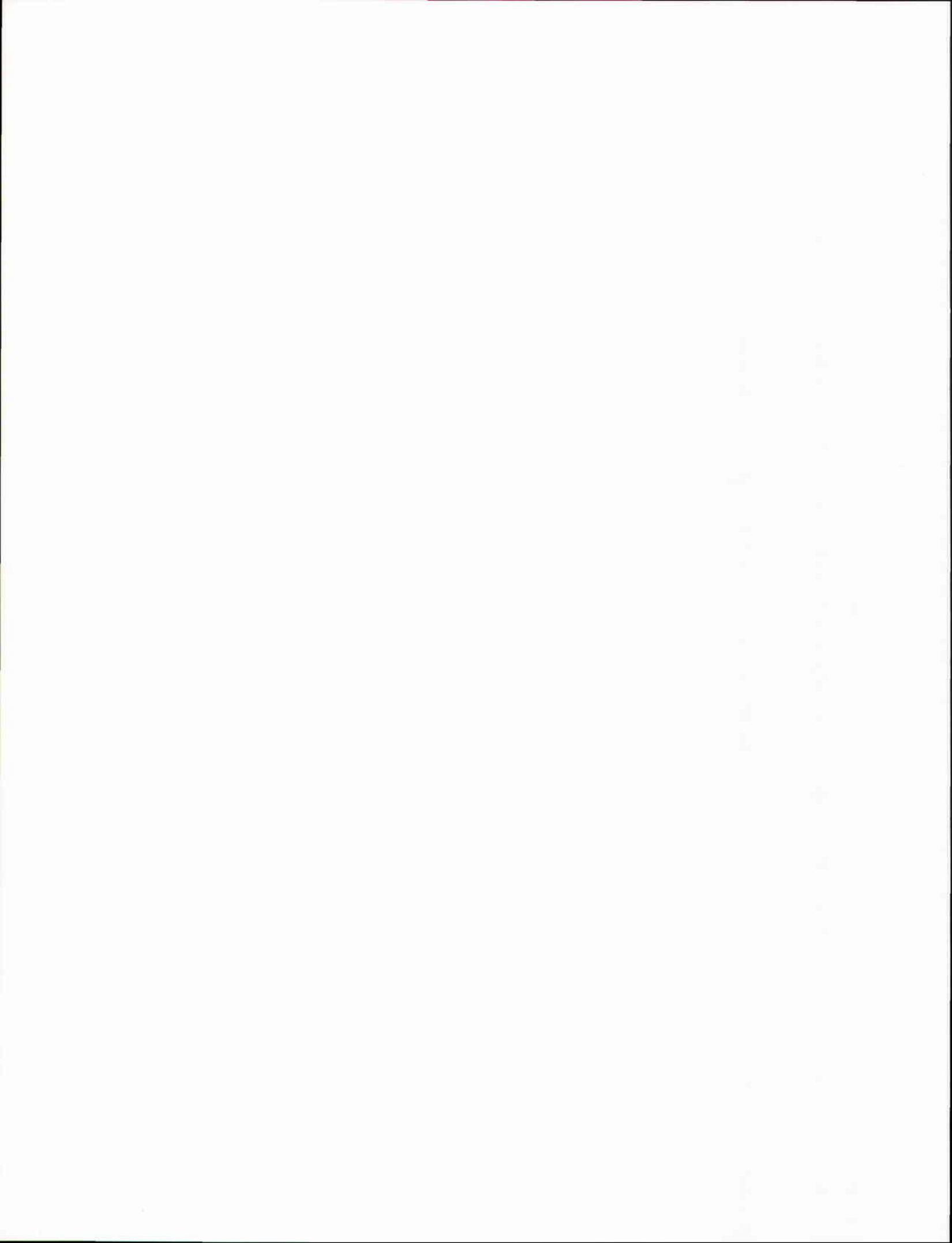

Section 3 Thorax

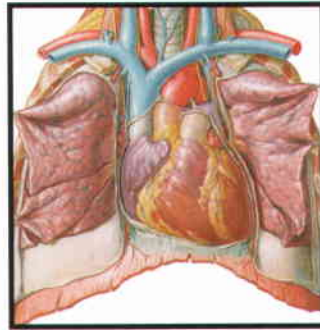
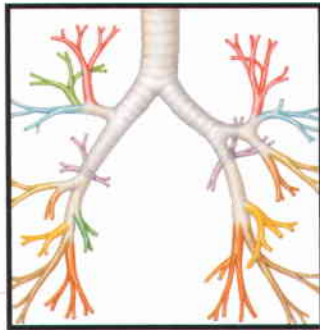
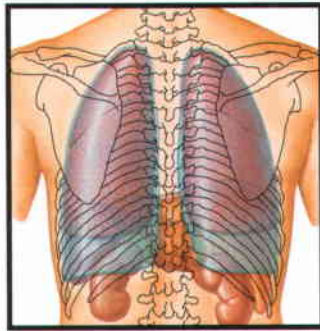

Topographic Anatomy

Plates 181

181 Thorax

Mammary Gland

Plates 182–184

182 Mammary Gland

183 Arteries of Mammary Gland

184 Lymph Vessels and Nodes of Mammary Gland

Body Wall

Plates 185–195

185 Bony Framework of Thorax

186 Ribs and Sternocostal Joints

187 Costovertebral Joints

188 Anterior Thoracic Wall

189 Anterior Thoracic Wall (continued)

190 Chest Drainage Tube Placement

191 Anterior Thoracic Wall: Internal View

192 Intercostal Nerves and Arteries

193 Phrenic Nerve

194 Diaphragm: Thoracic Surface

195 Diaphragm: Abdominal Surface

Lungs

Plates 196–210

196 Topography of Lungs: Anterior View

197 Topography of Lungs: Posterior View

198 Lungs in Situ: Anterior View

Thorax

- 199 Lungs: Medial Views
- 200 Bronchopulmonary Segments
- 201 Bronchopulmonary Segments (continued)
- 202 Trachea and Major Bronchi
- 203 Nomenclature of Bronchi: Schema
- 204 Intrapulmonary Airways: Schema
- 205 Intrapulmonary Blood Circulation: Schema
- 206 Great Vessels of Superior Mediastinum
- 207 Bronchial Arteries and Veins
- 208 Lymph Vessels and Nodes of Lung
- 209 Autonomic Nerves in Thorax
- 210 Innervation of Tracheobronchial Tree: Schema

Heart

Plates 211–229

- 211 Heart in Situ
- 212 Heart: Anterior Exposure
- 213 Radiograph of Chest
- 214 Heart: Base and Diaphragmatic Surfaces
- 215 Pericardial Sac
- 216 Coronary Arteries and Cardiac Veins
- 217 Coronary Arteries and Cardiac Veins: Variations
- 218 Coronary Arteries: Arteriographic Views
- 219 Coronary Arteries: Arteriographic Views (continued)
- 220 Right Atrium and Ventricle
- 221 Left Atrium and Ventricle
- 222 Valves and Fibrous Skeleton of Heart
- 223 Valves and Fibrous Skeleton of Heart (continued)
- 224 Atria, Ventricles, and Interventricular Septum
- 225 Conducting System of Heart

- 226 Nerves of Heart
- 227 Innervation of Heart: Schema
- 228 Innervation of Blood Vessels: Schema
- 229 Prenatal and Postnatal Circulation

Mediastinum

Plates 230–241

- 230 Mediastinum: Right Lateral View
- 231 Mediastinum: Left Lateral View
- 232 Esophagus in Situ
- 233 Topography and Constrictions of Esophagus
- 234 Musculature of Esophagus
- 235 Pharyngoesophageal Junction
- 236 Esophagogastric Junction
- 237 Arteries of Esophagus
- 238 Veins of Esophagus
- 239 Lymph Vessels and Nodes of Esophagus
- 240 Nerves of Esophagus
- 241 Mediastinum: Cross Section

Regional Scans

Plate 242

- 242 Chest Scans: Axial CT Images

Cross-Sectional Anatomy

Plates 243–246

- 243 Cross Section of Thorax at T3 Level
- 244 Cross Section of Thorax at T3–4 Disc Level
- 245 Cross Section of Thorax at T4–5 Disc Level
- 246 Cross Section of Thorax at T7 Level

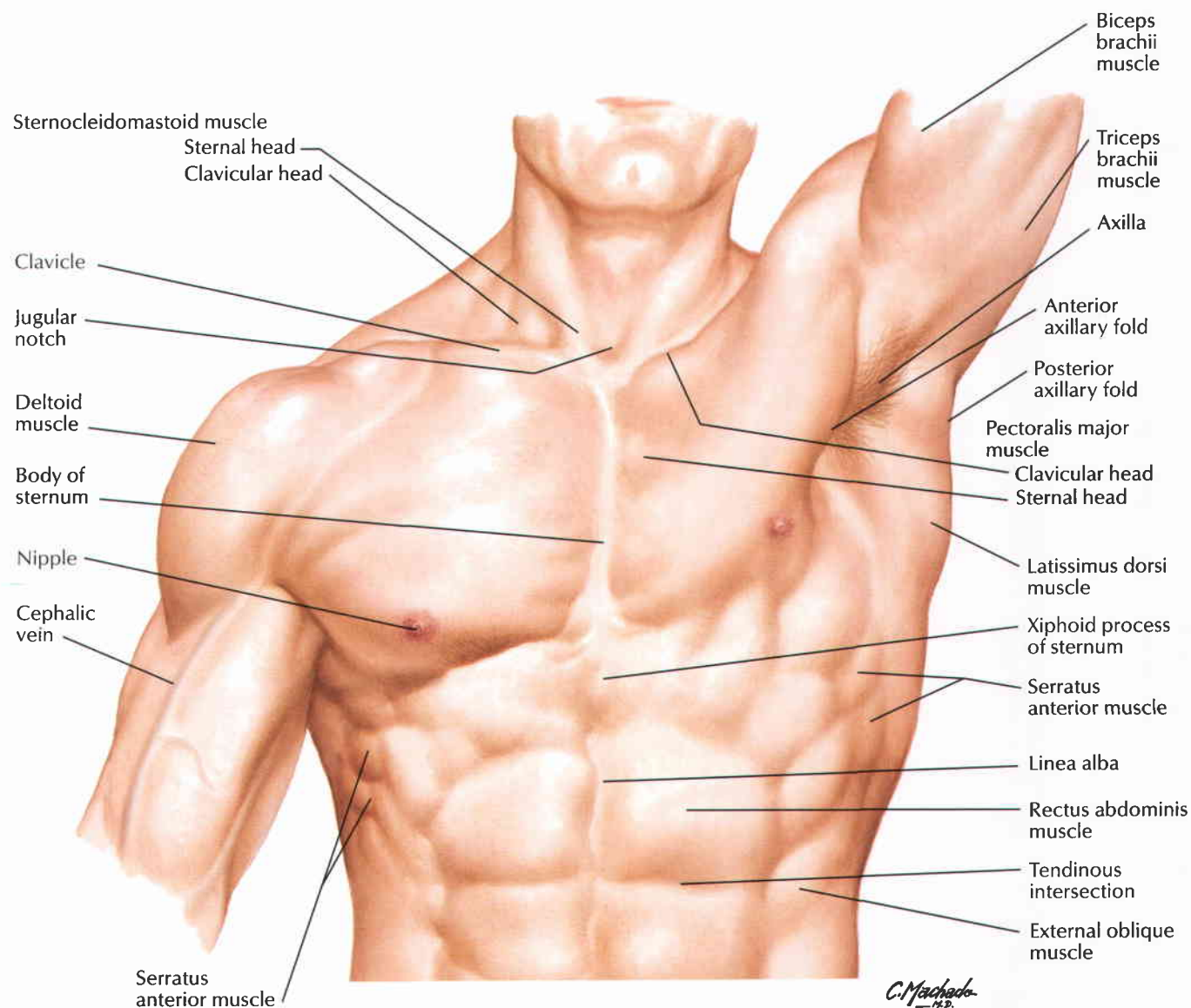

Anterolateral dissection

Pectoralis major muscle (deep to pectoral fascia)

Axillary tail (of Spence) Serratus anterior muscle

External oblique muscle

Clavicle

2nd rib

Pectoralis major muscle

Pectoral fascia

Intercostal muscles

Intercostal vessels and nerve

Lung

6th rib

Suspensory ligaments of breast (Cooper's)

Areolar glands

Areola

Nipple

Lactiferous ducts

Lactiferous sinus

Fat

Gland lobules

Suspensory ligaments of breast (Cooper's)

Lactiferous duct

Lactiferous sinus

Gland lobules

Fat (subcutaneous tissue layer)

Sagittal section

F. Netter M.D.

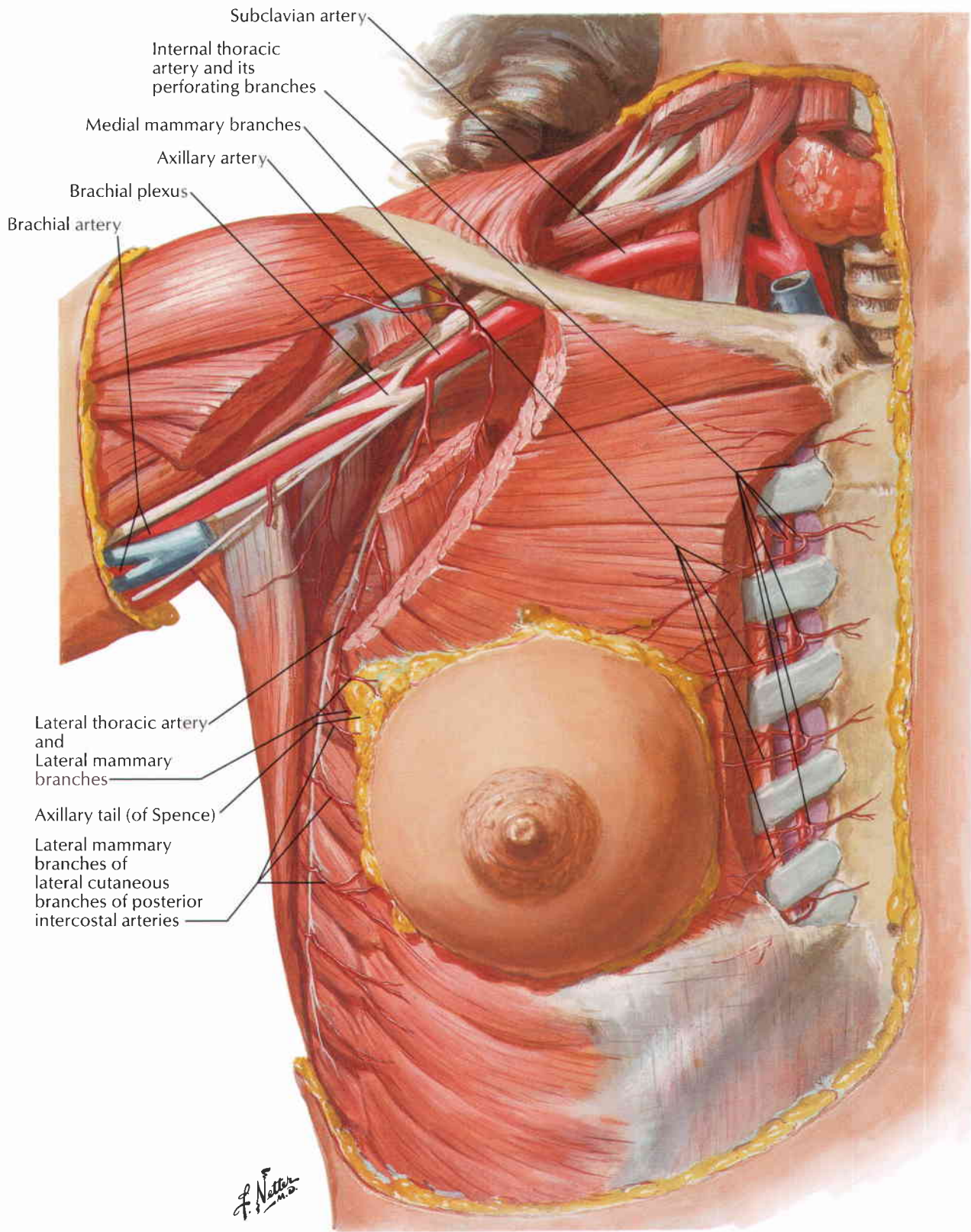

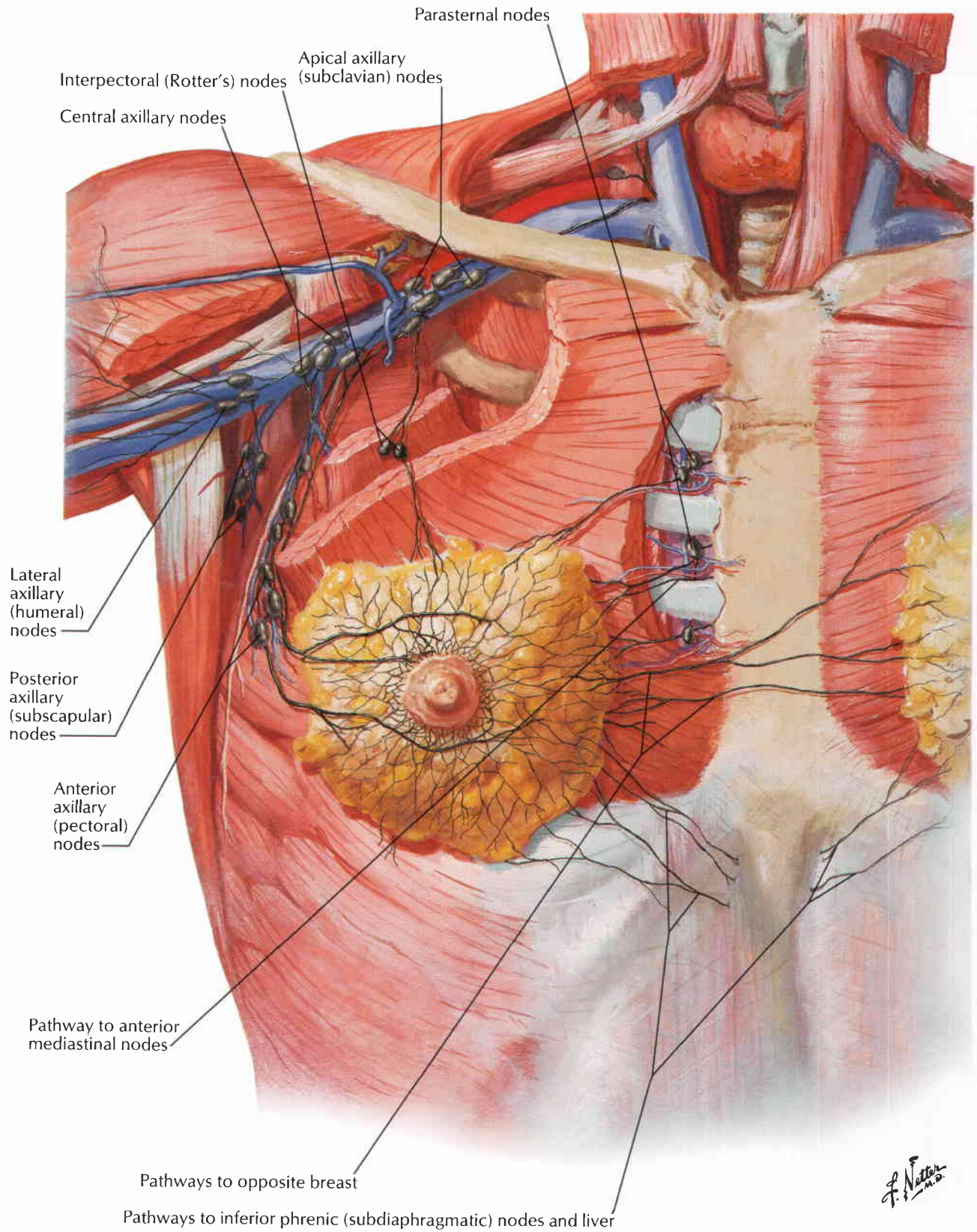

See also Plate 248

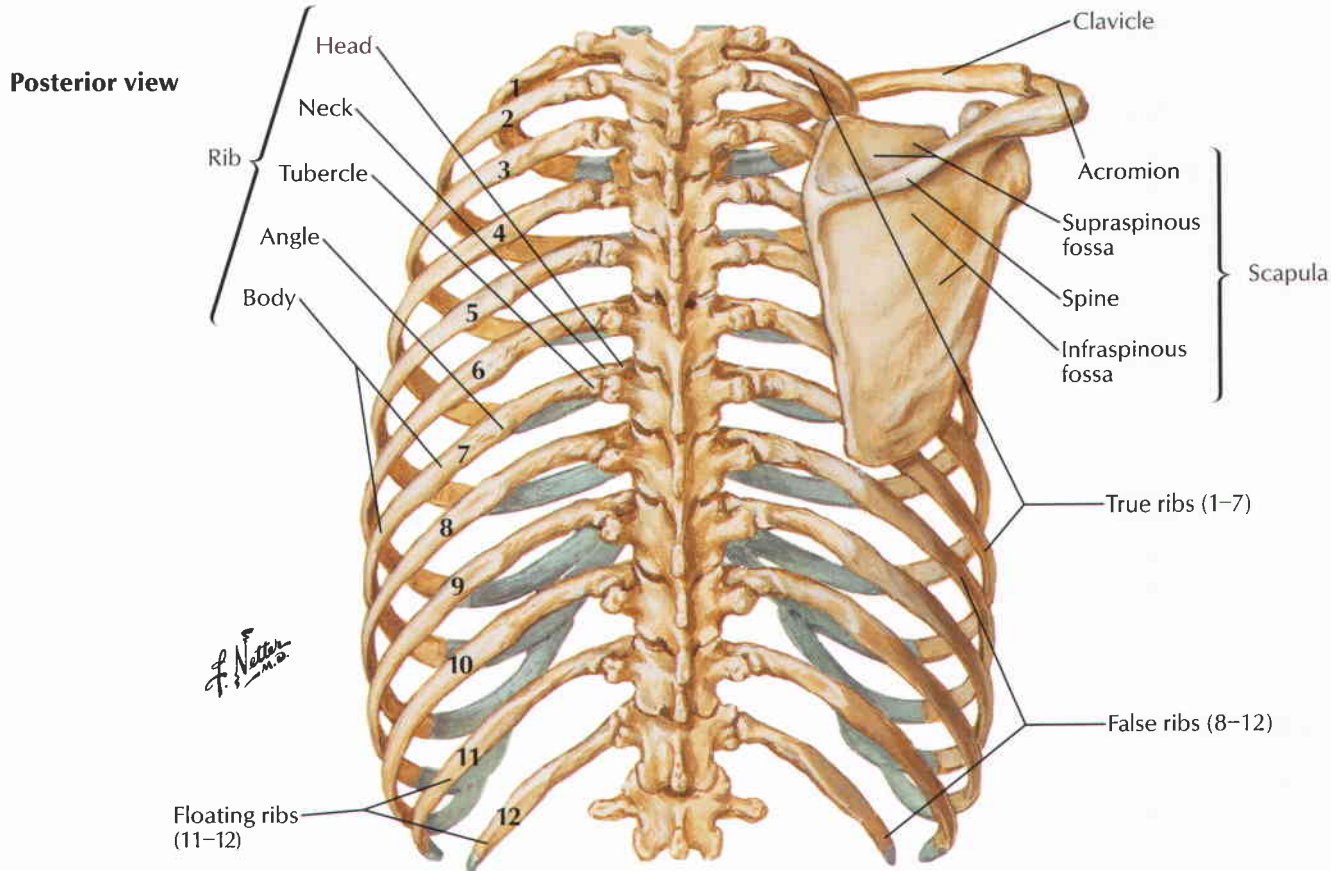
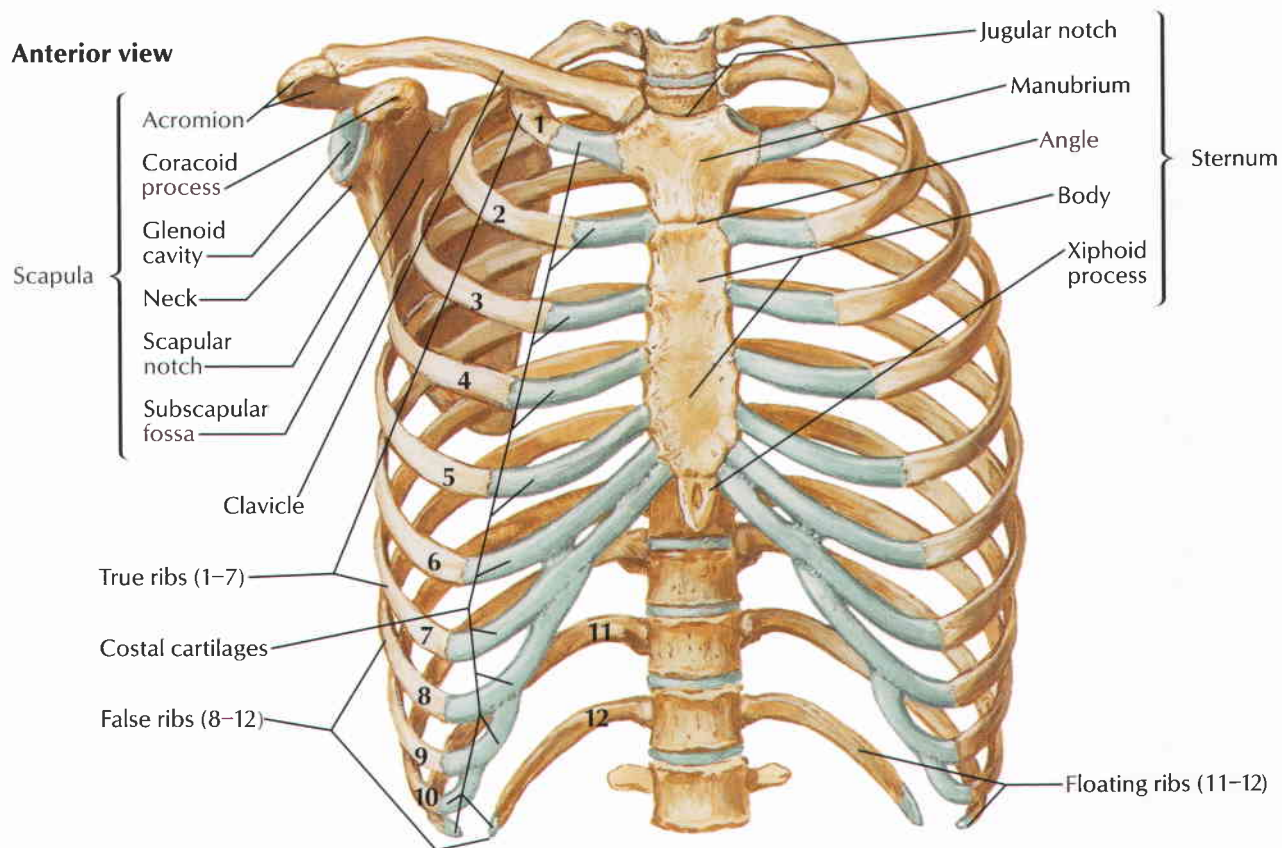

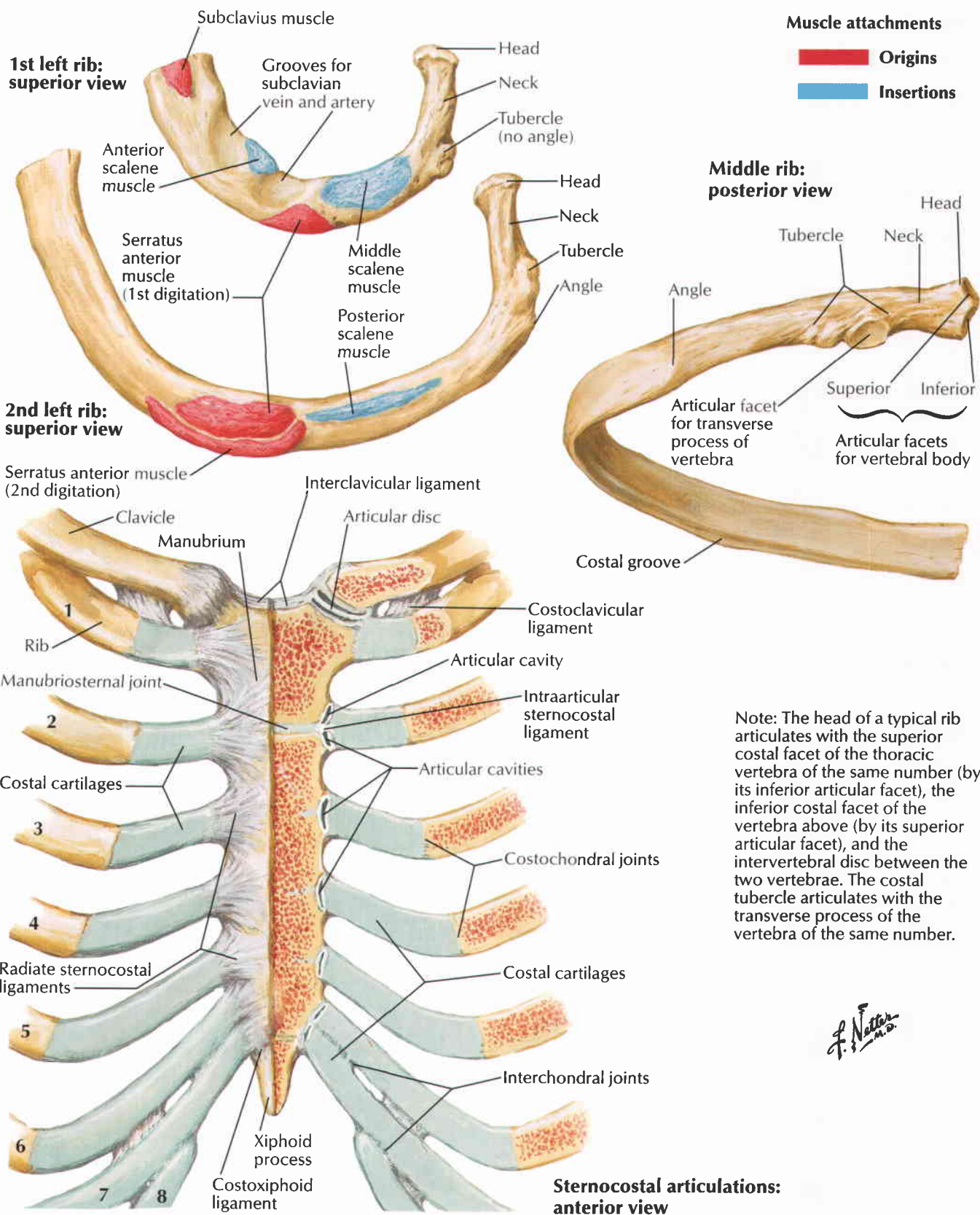

See also Plate 154

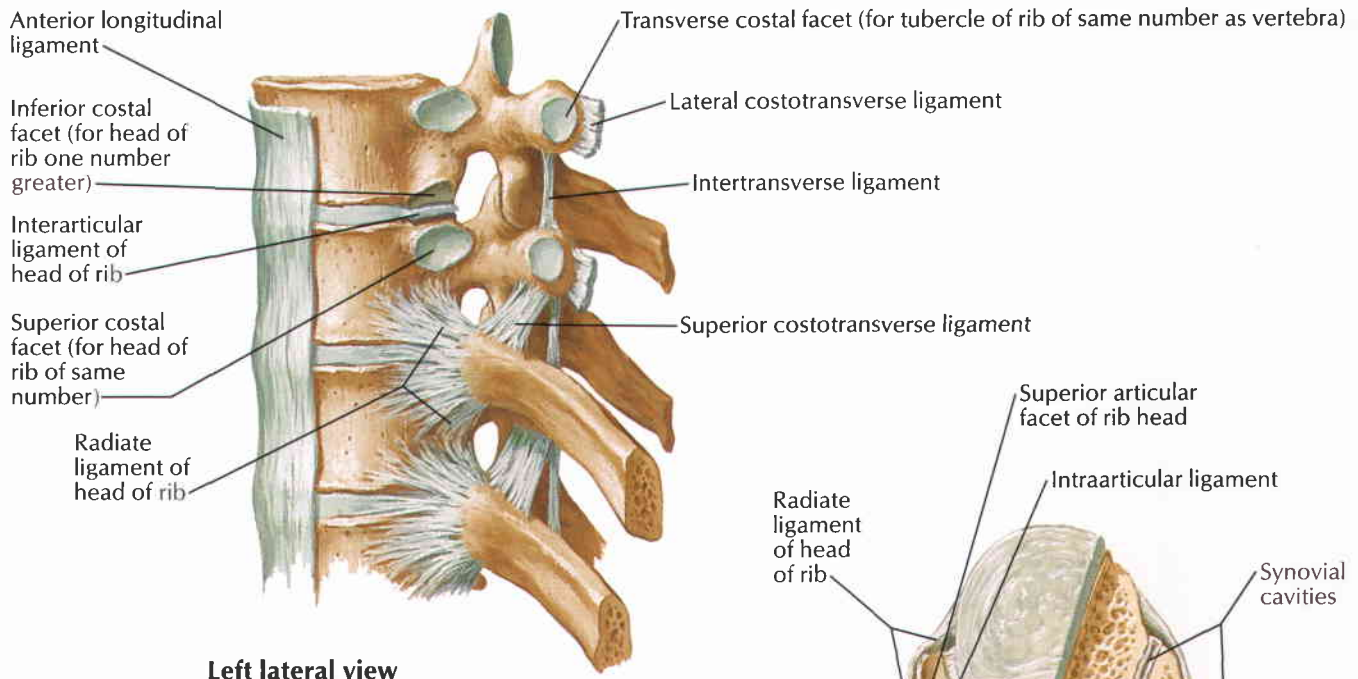

Left lateral view

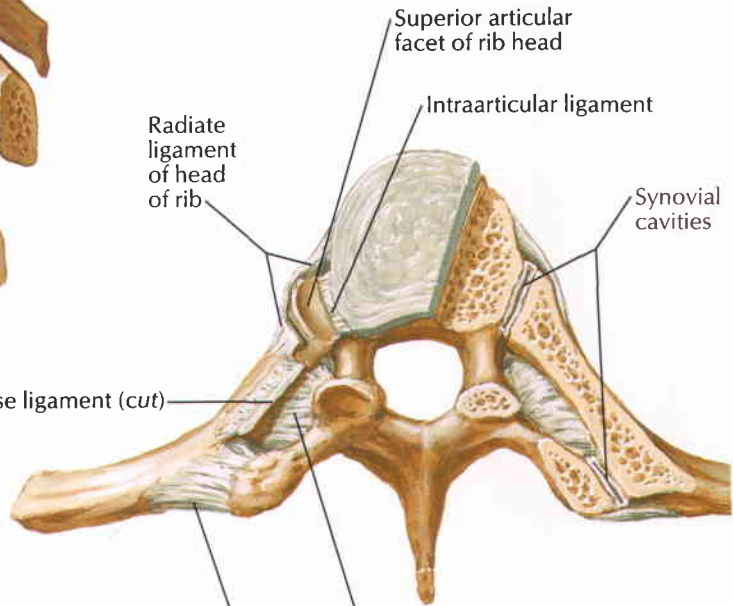

Transverse section: superior view

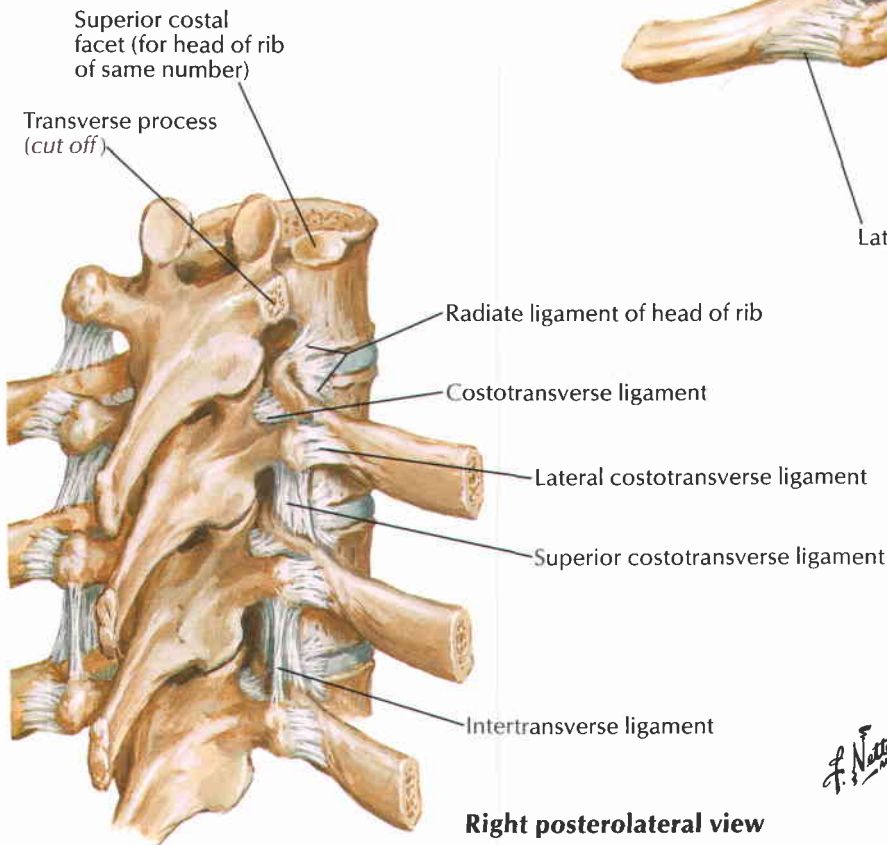

Right posterolateral view

F. Netter M.D.

Anterior Thoracic Wall

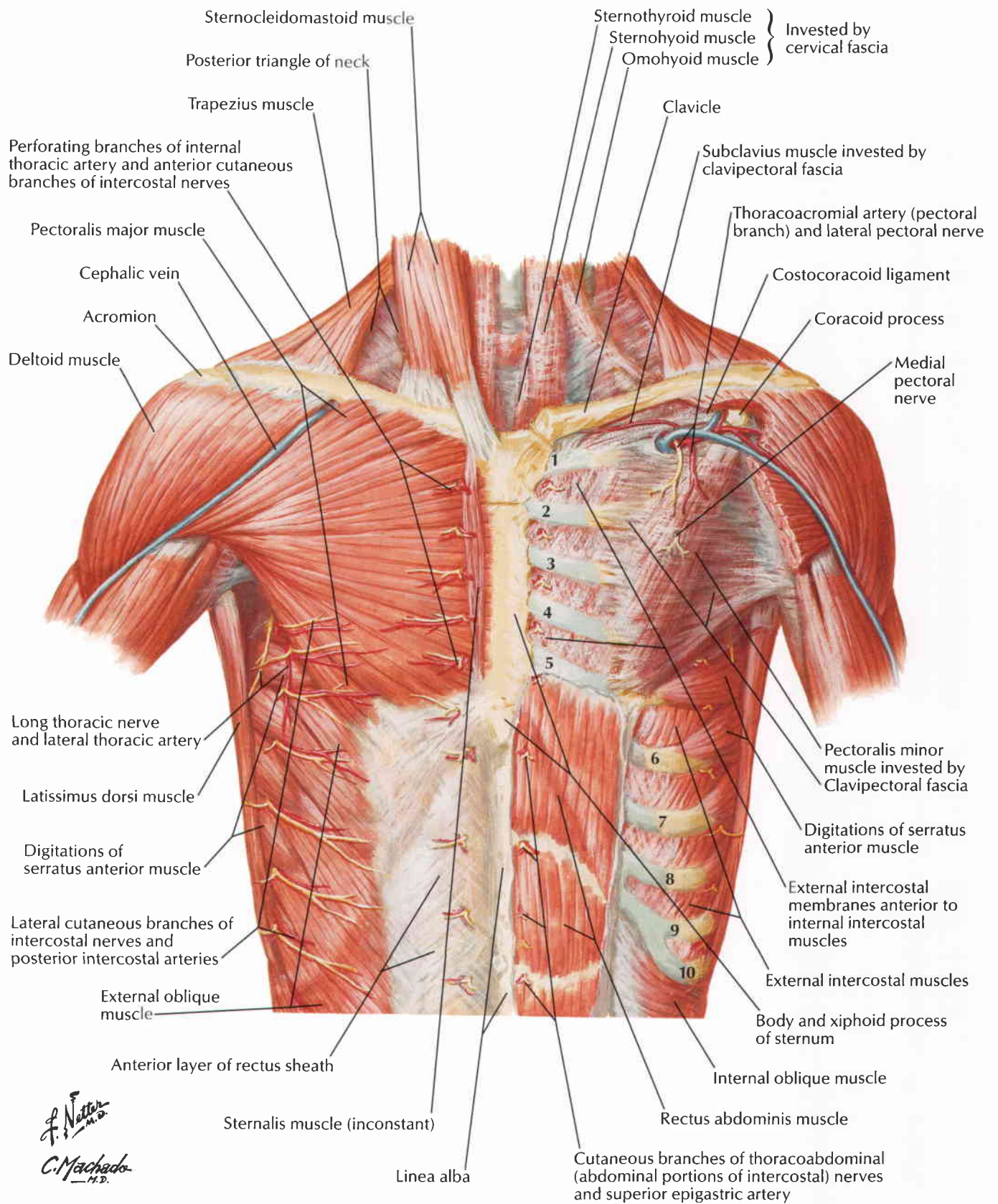

F. Netter M.D.
C. Machado M.D.

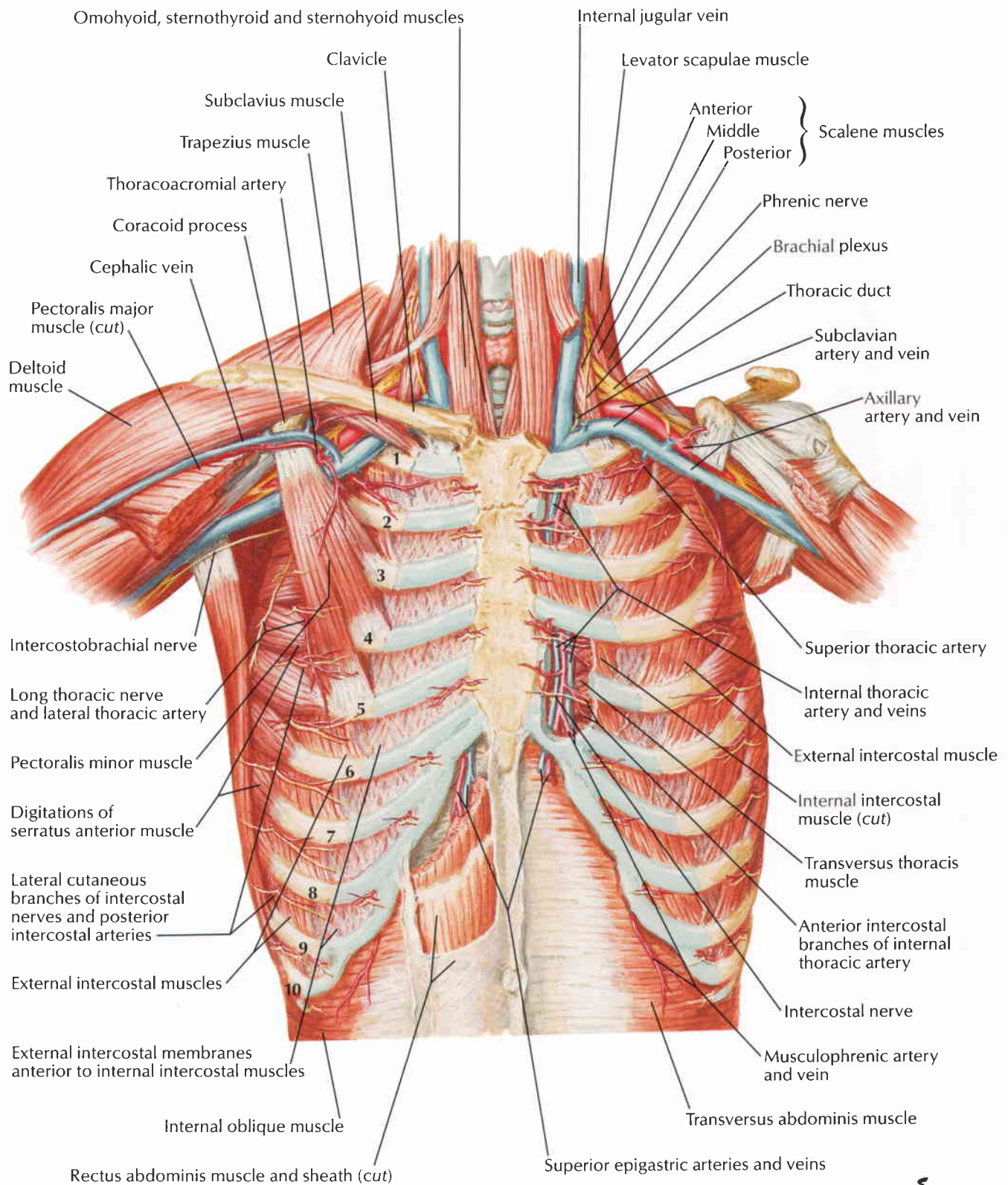

F. Netter M.D.

Preferred sites

1. For pneumothorax (2nd or 3rd interspace at midclavicular line)
2. For hemothorax (5th interspace at midaxillary line)

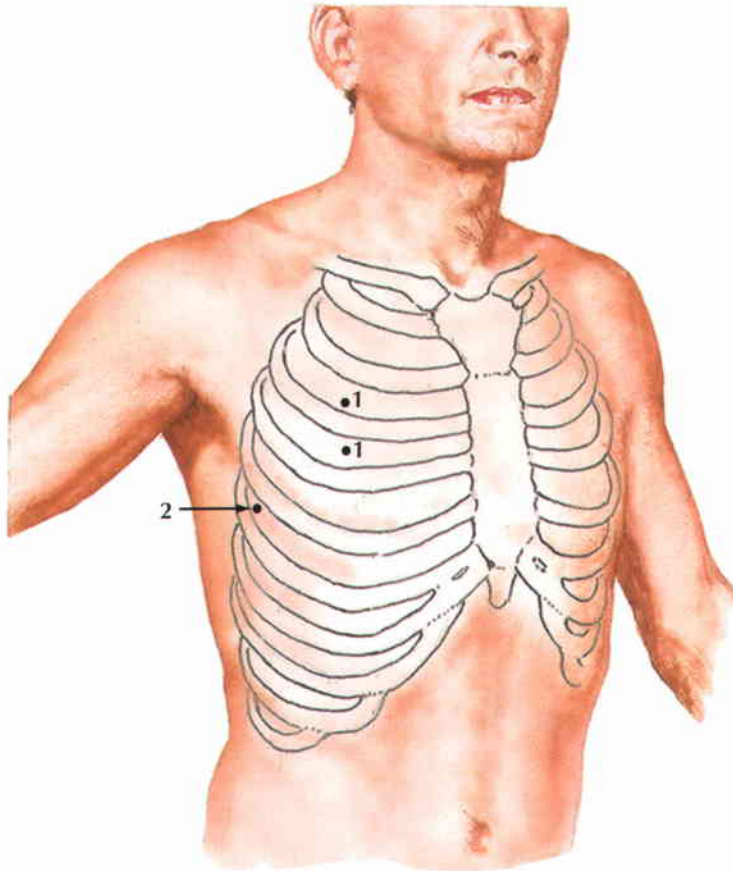

A. Trocar and cannula pushed through intercostal space

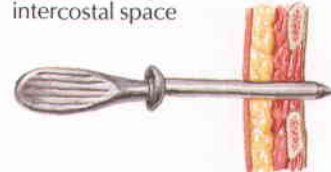

B. Trocar withdrawn; tube passed into chest through cannula



C. Cannula withdrawn; tube connected to underwater seal (with suction if indicated)

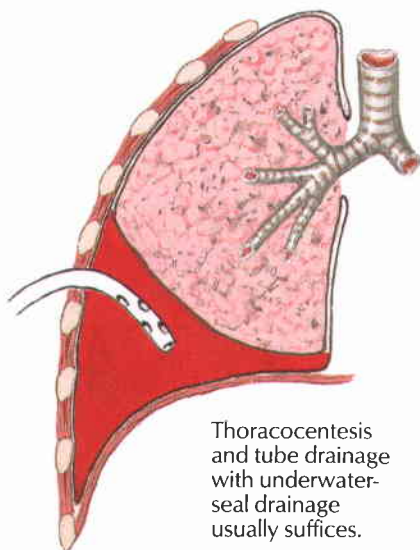
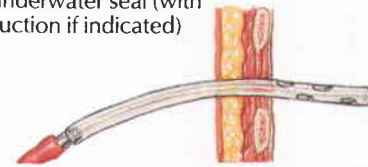

Thoracocentesis and tube drainage with underwater-seal drainage usually suffices.

D. Intercostal space is pierced above rib to avoid damage to neurovascular bundle lying in costal groove



F. Netter M.D.

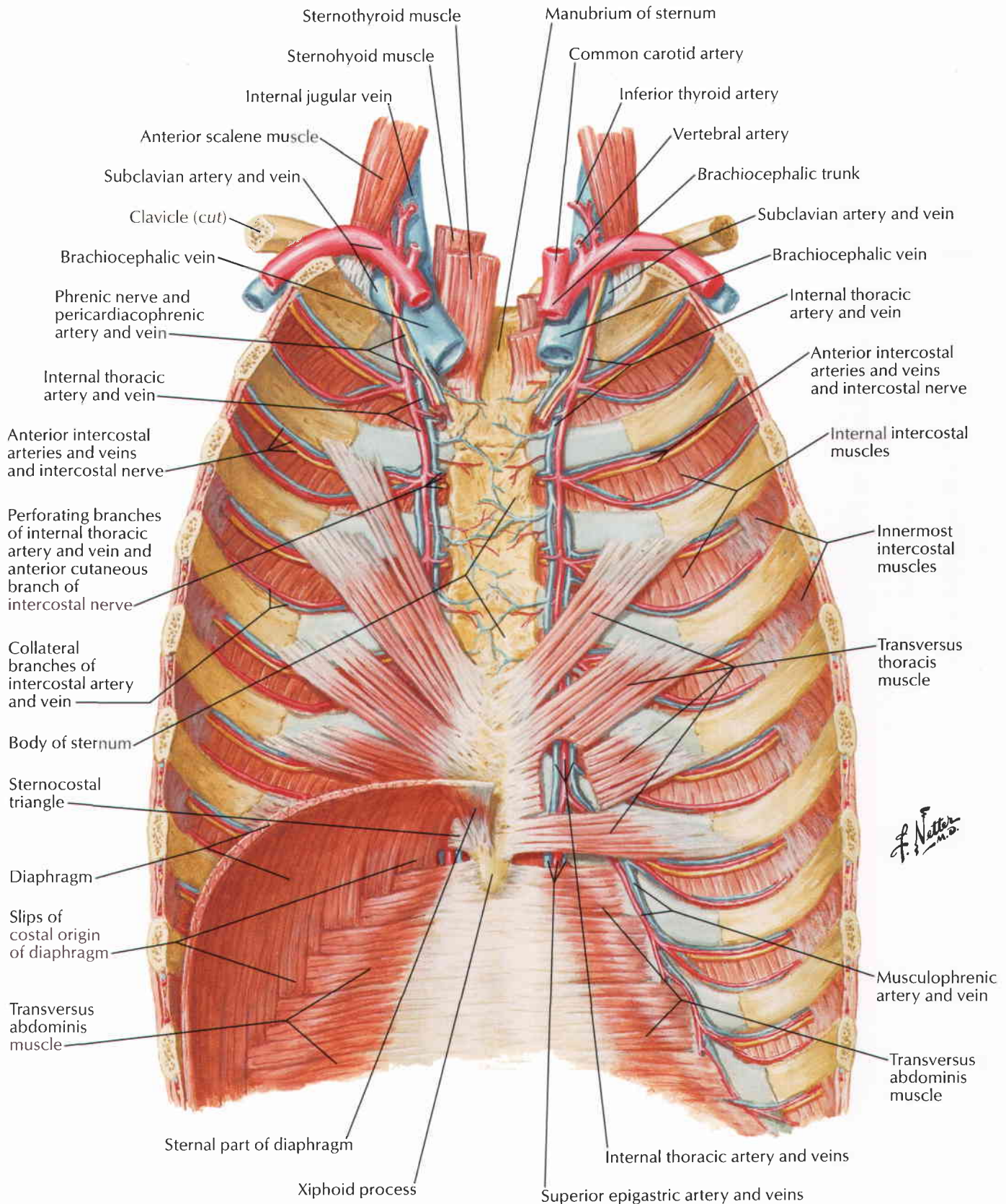

Intercostal Nerves and Arteries

See also Plates 180, 258

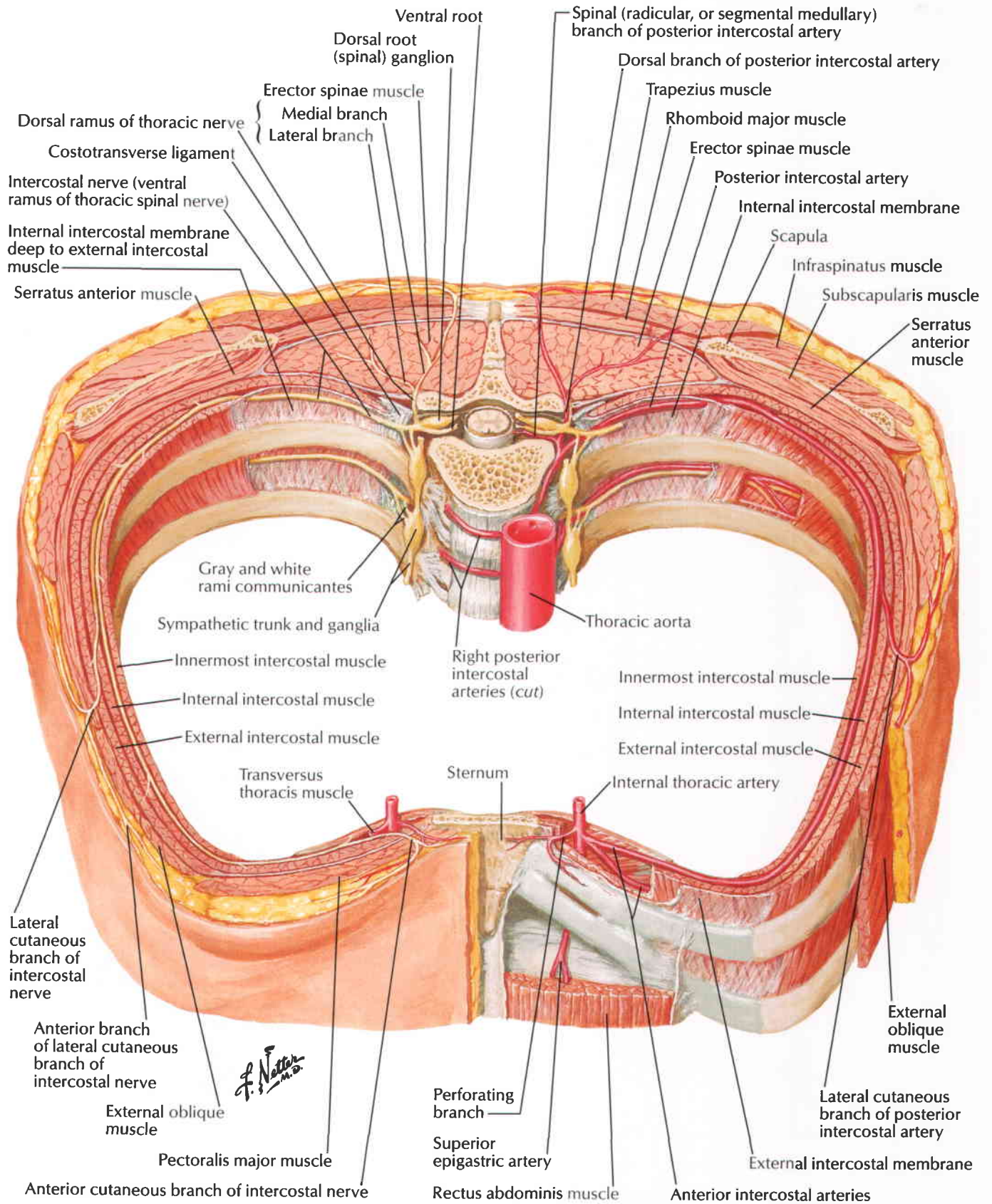

See also Plates 32, 129

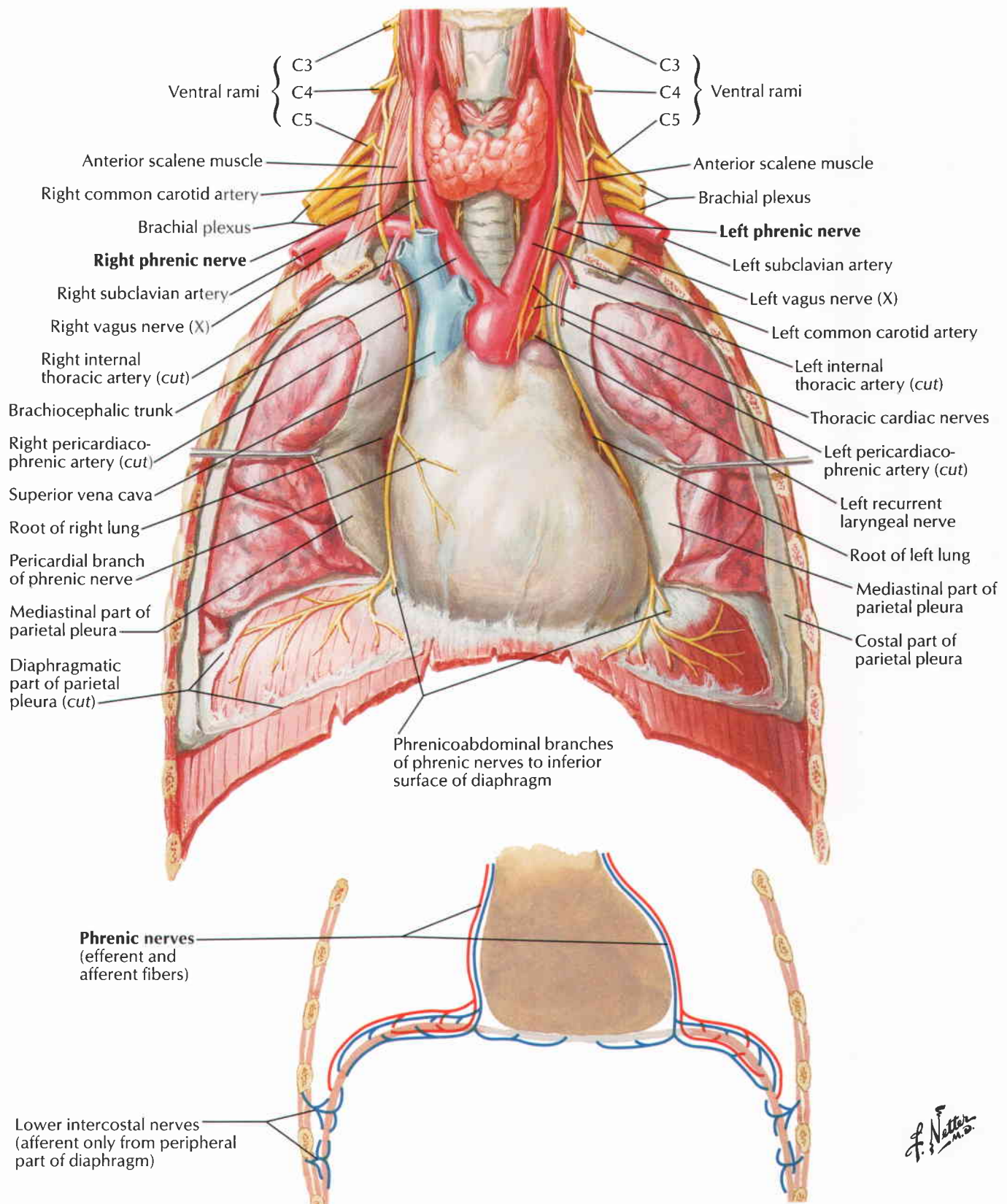

Diaphragm: Thoracic Surface

See also **Plates 230, 231**

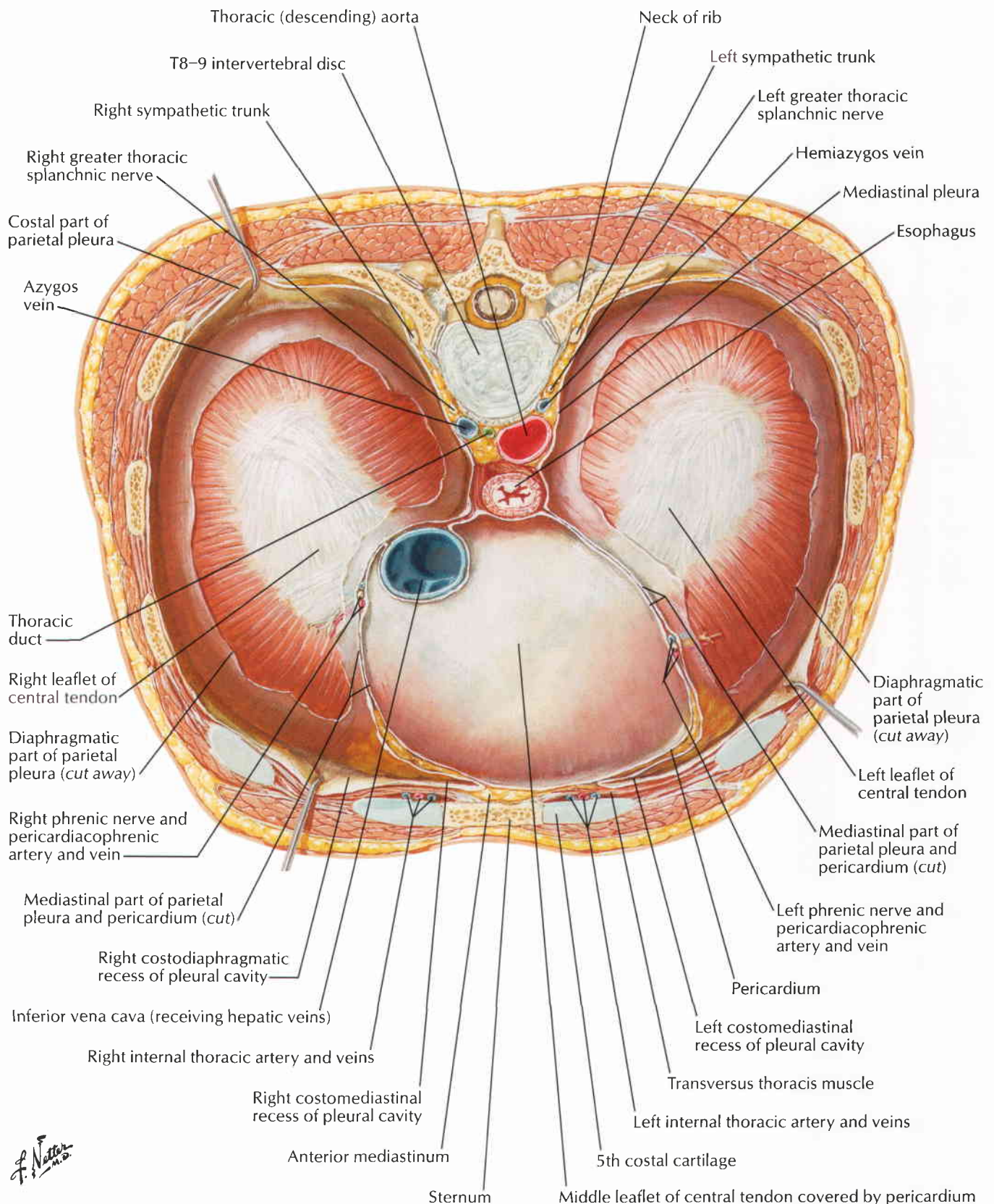

See also Plates 253, 263, 270

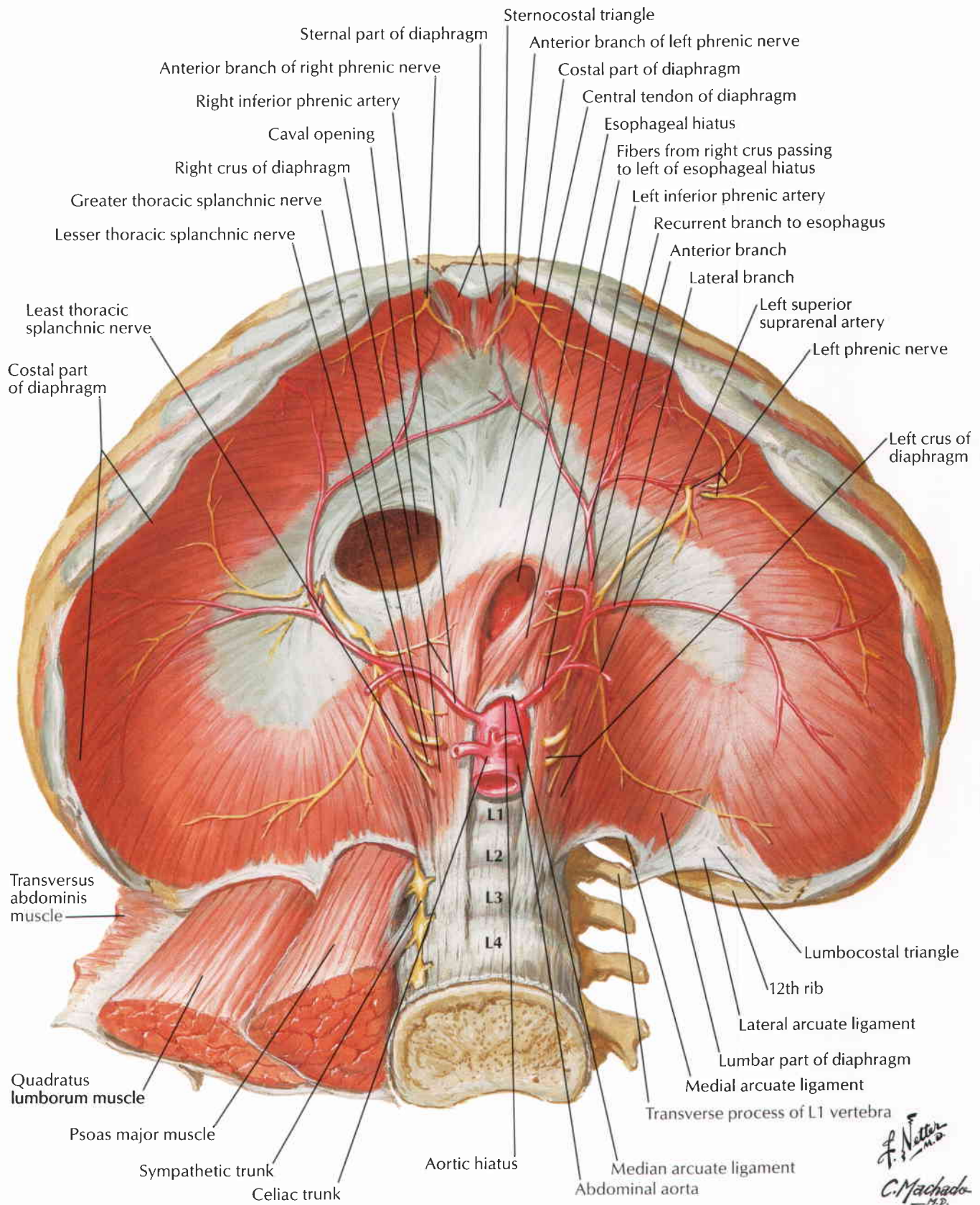

Topography of Lungs: Anterior View

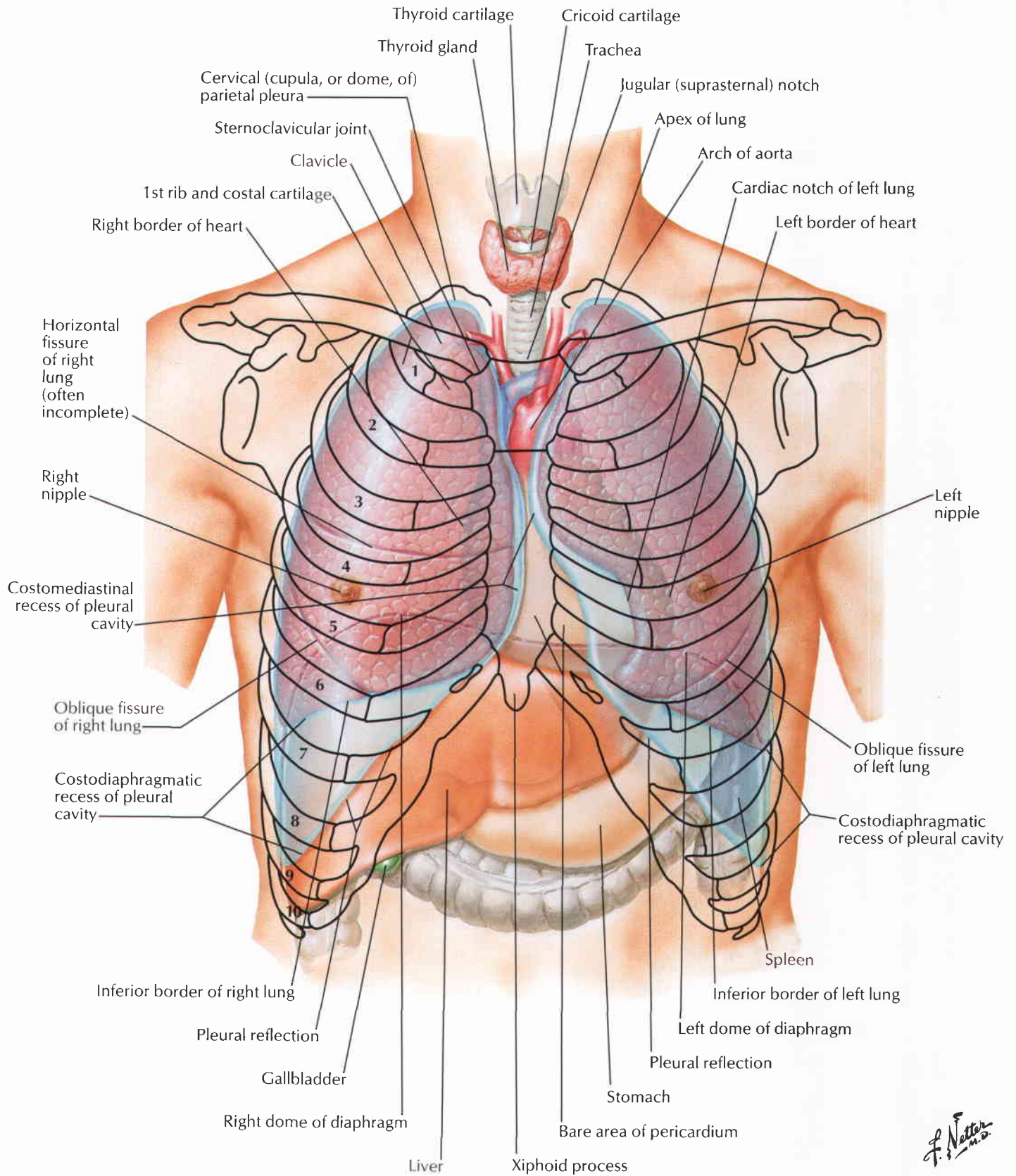

F. Netter M.D.

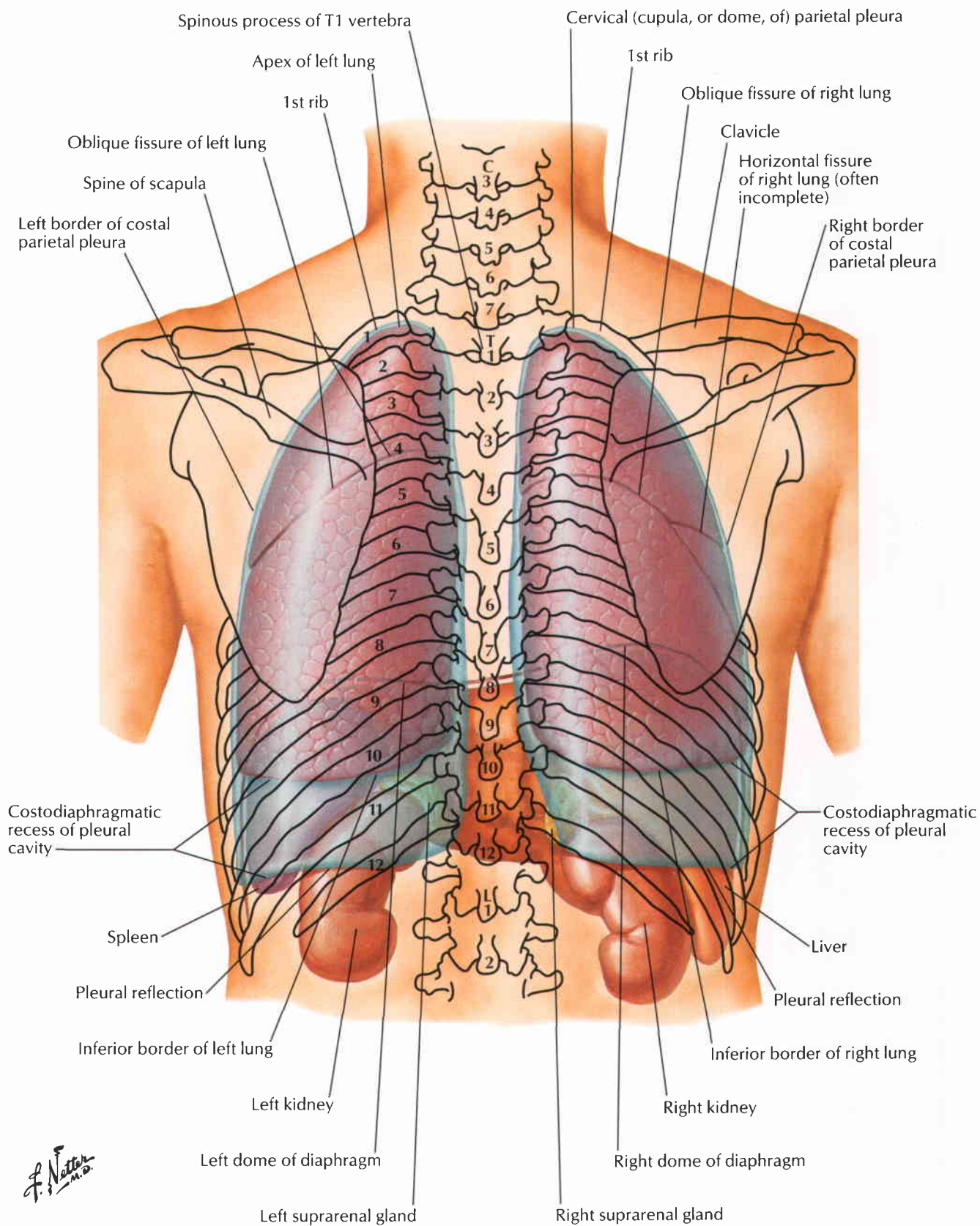

F. Netter M.D.

Lungs in Situ: Anterior View

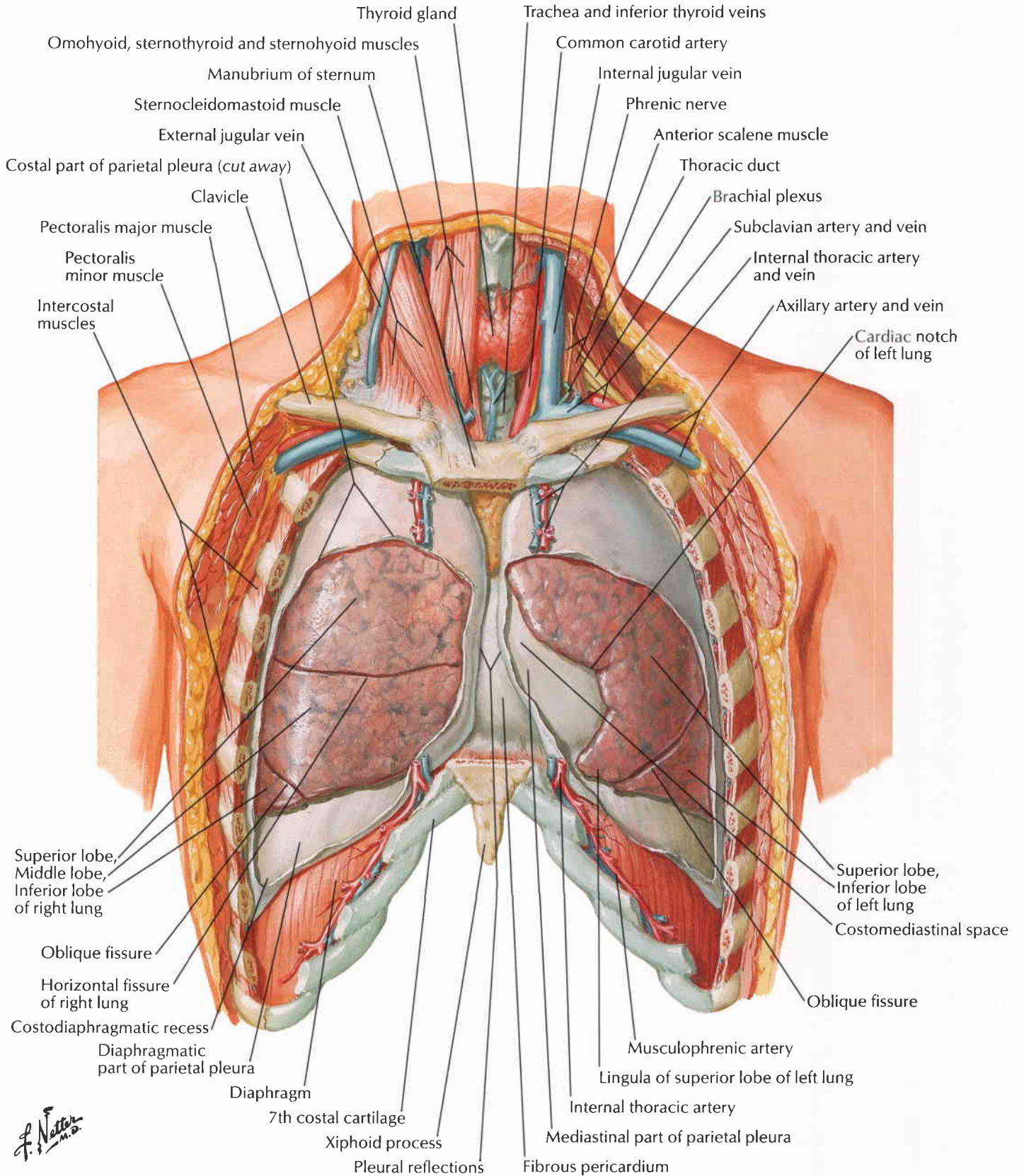

F. Netter M.D.

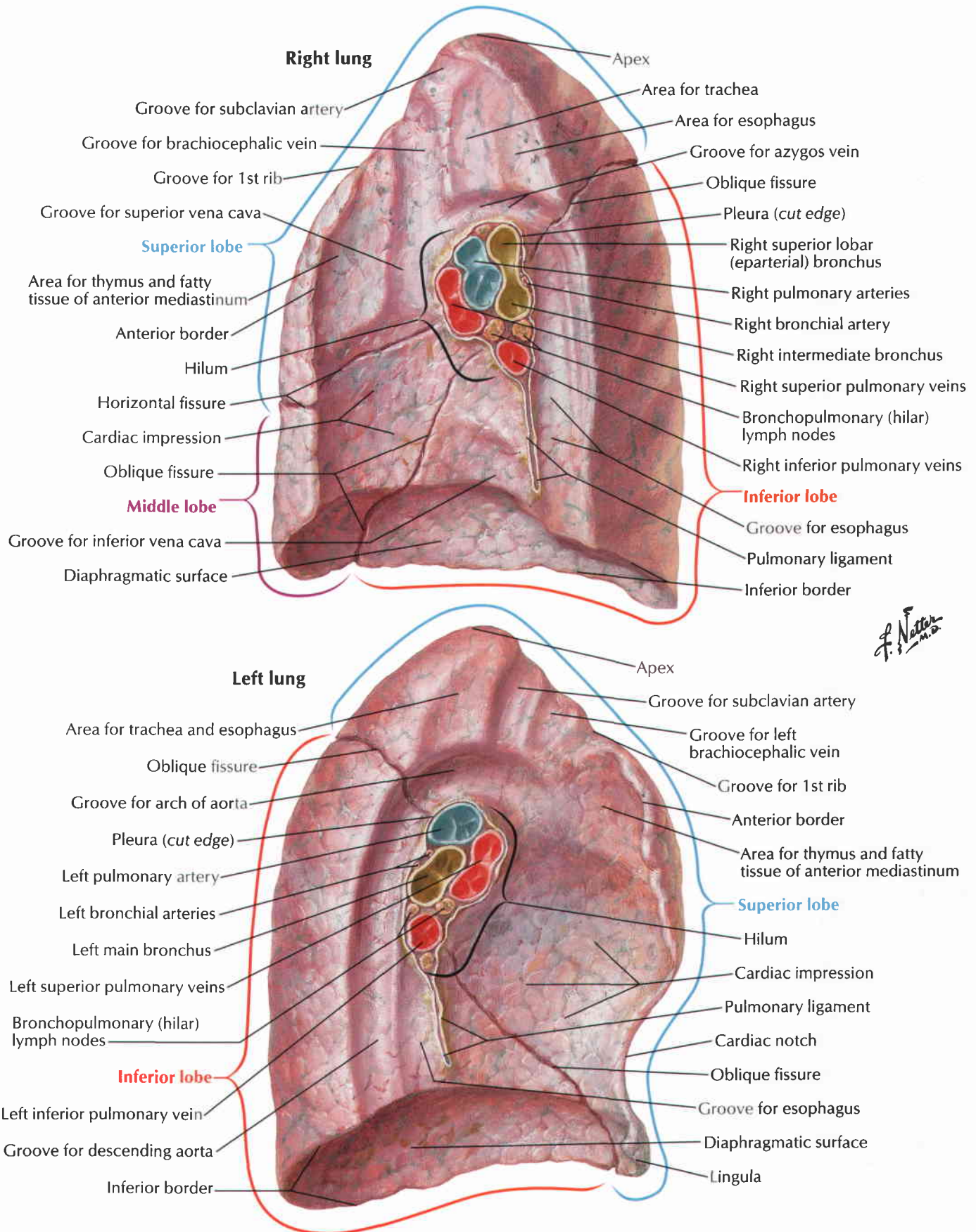

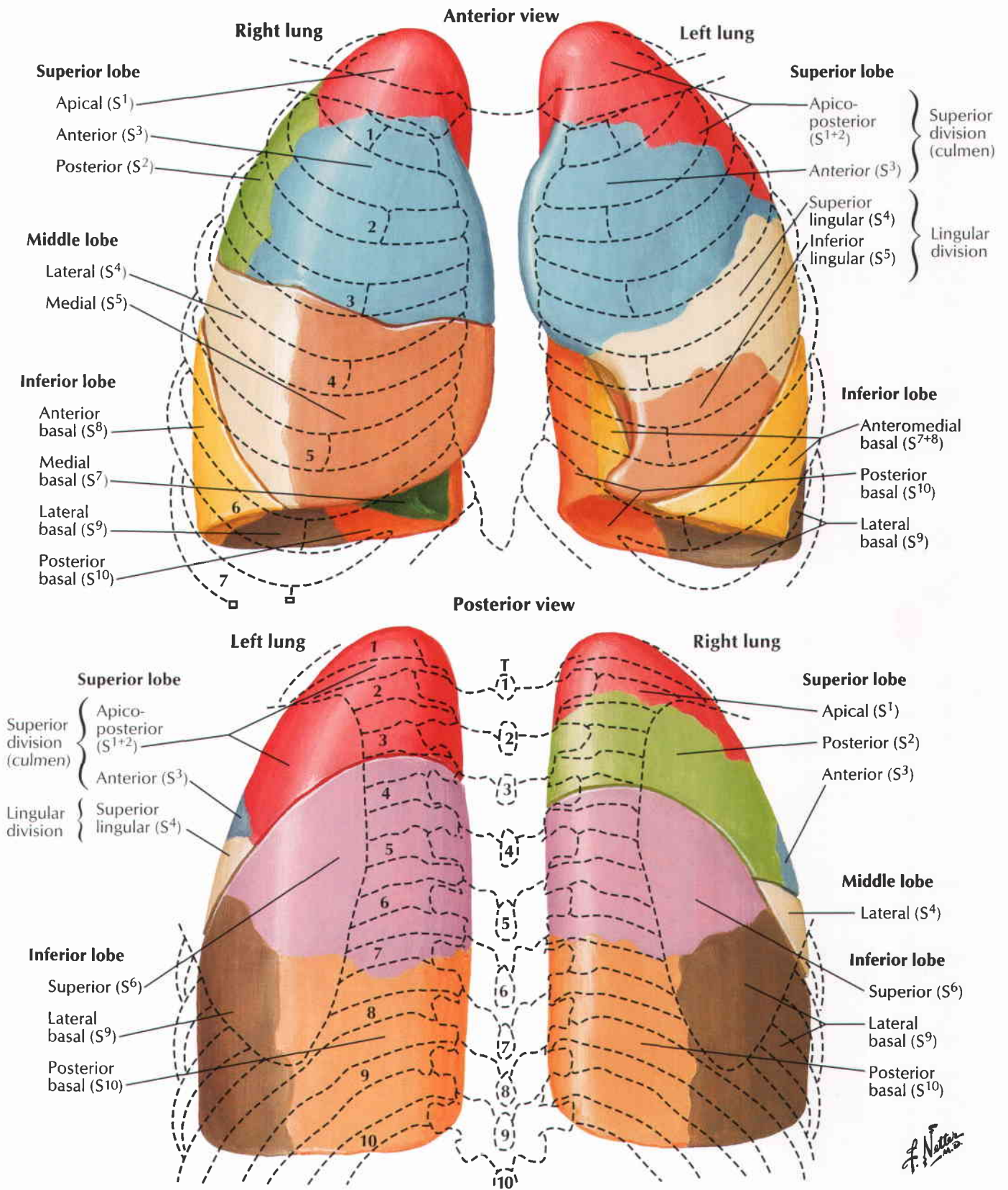

F. Netter M.D.

Lateral views

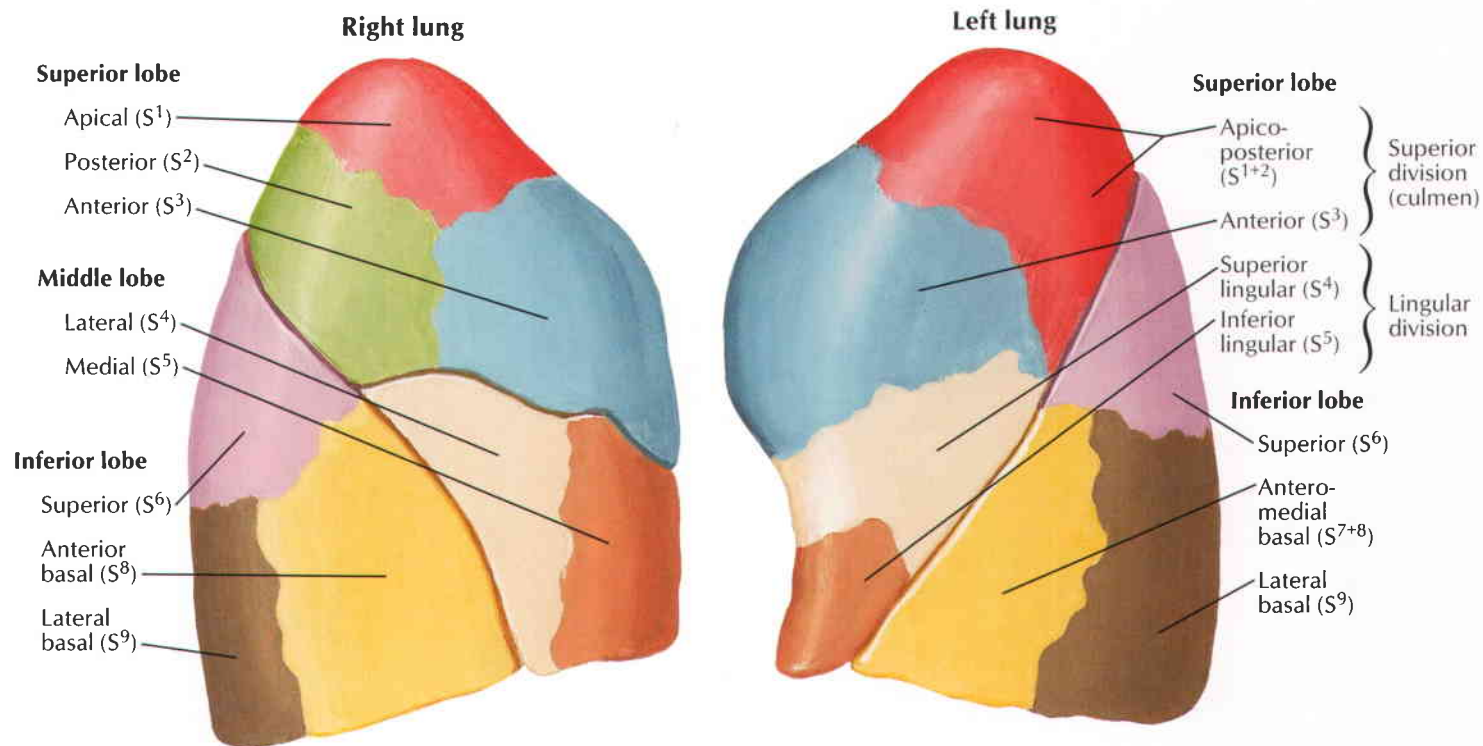

Medial views

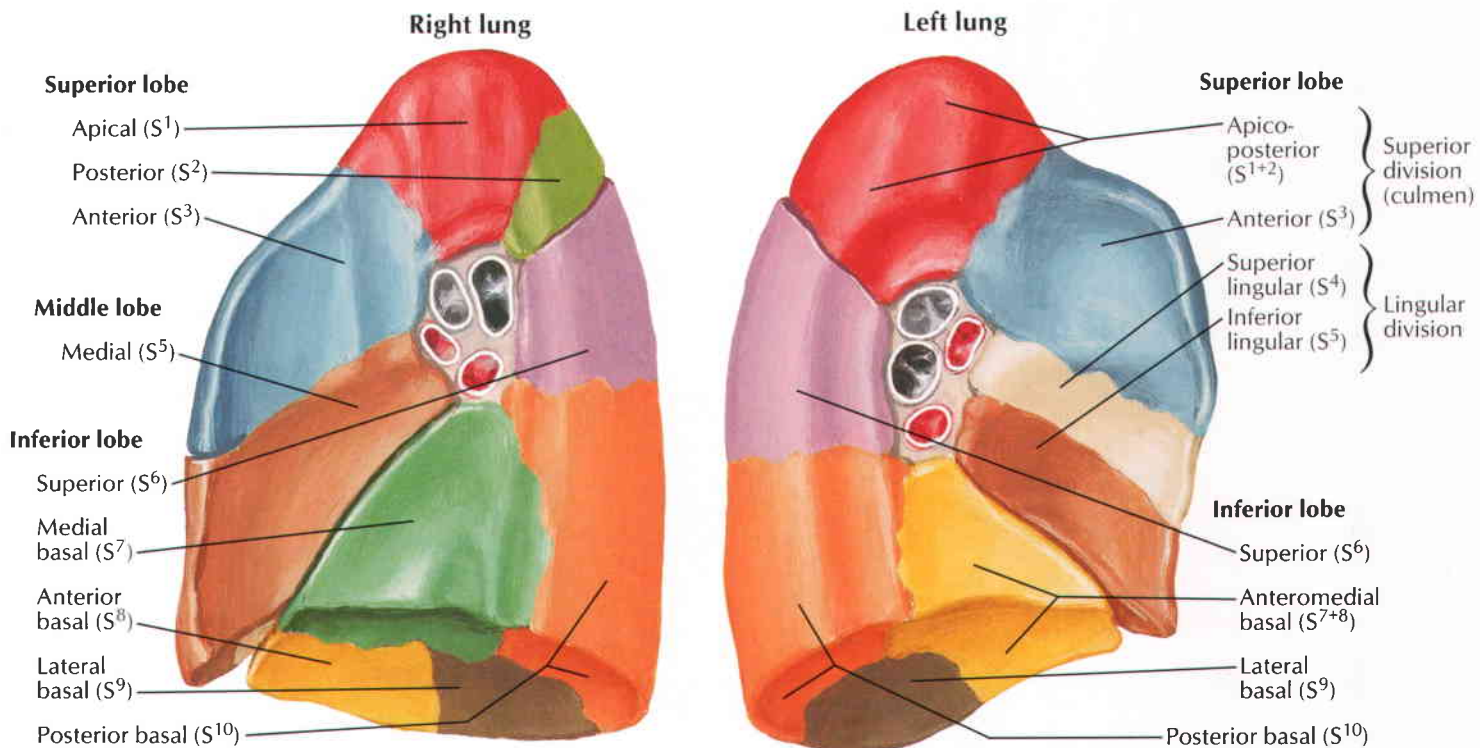

Trachea and Major Bronchi

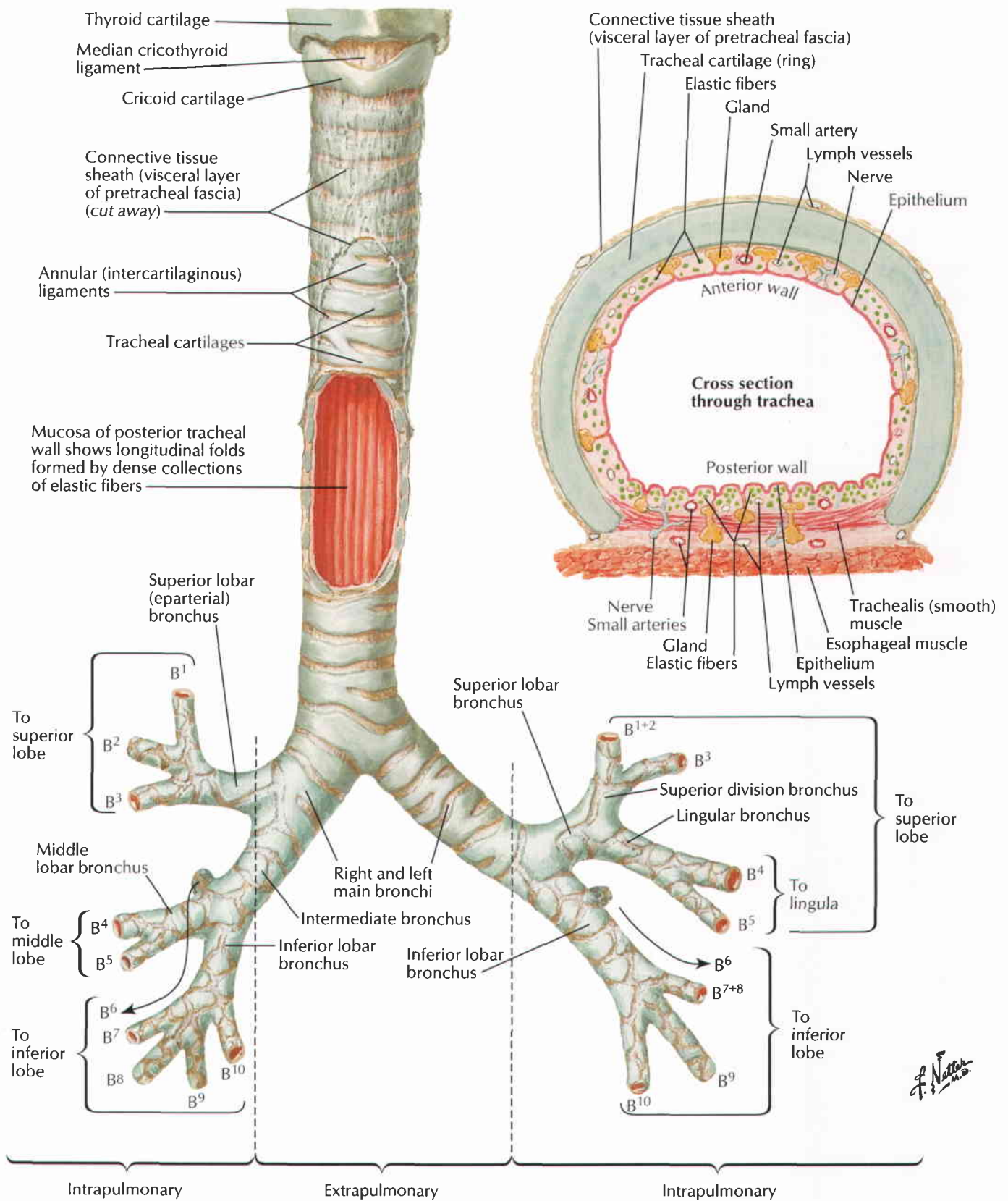

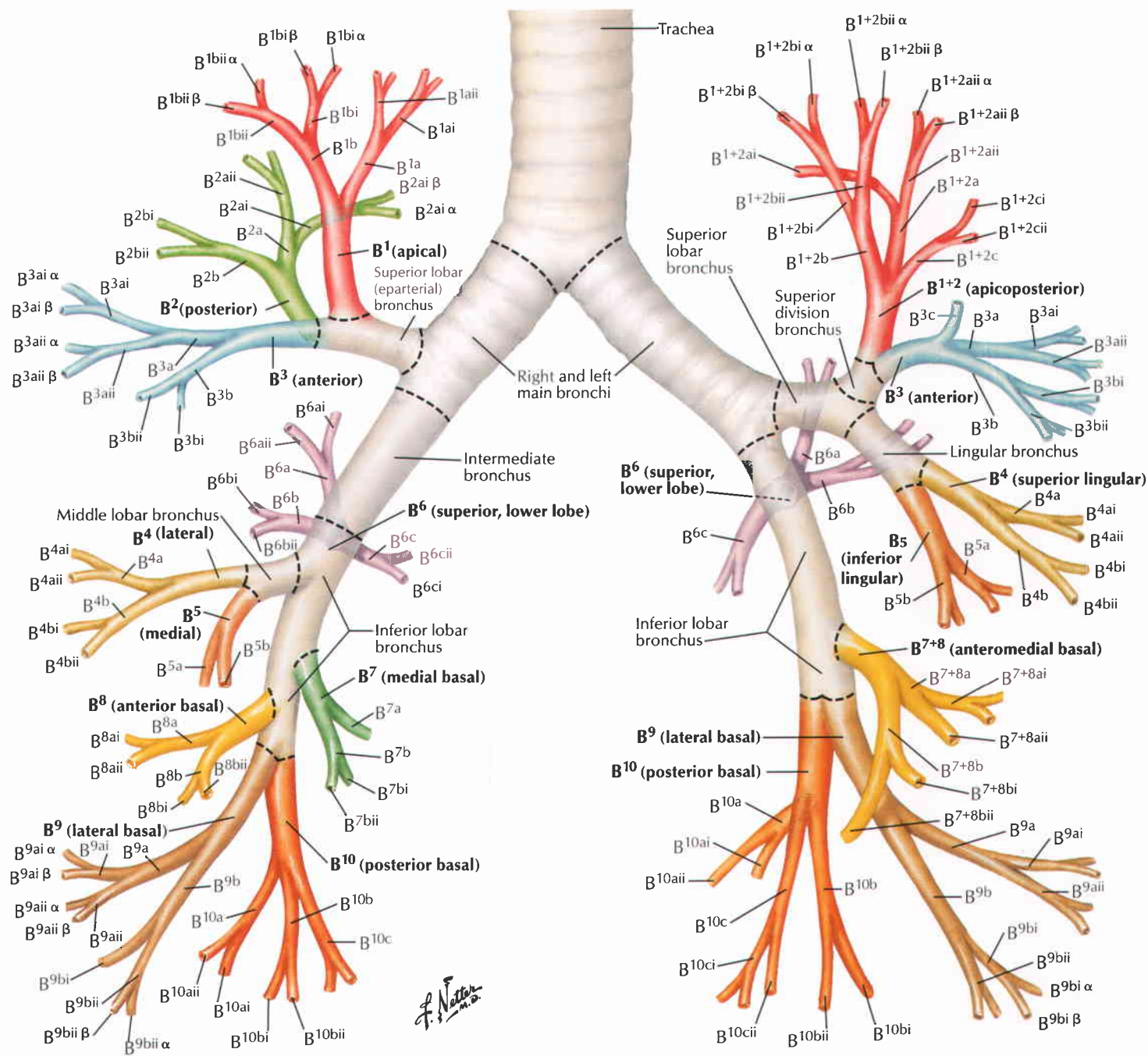

Nomenclature in common usage for bronchopulmonary segments (Plates 200 and 201) is that of Jackson and Huber, and segmental bronchi are named accordingly. Ikeda proposed nomenclature (as demonstrated here) for bronchial subdivisions as far as 6th generation. For simplification on this illustration, only some bronchial subdivisions are labeled as far as 5th or 6th generation. Segmental bronchi (B) are numbered from 1 to 10 in each lung, corresponding to pulmonary segments. In left lung,

B1 and B2 are combined as are B7 and B8. Subsegmental, or 4th order, bronchi are indicated by addition of lower-case letters a, b, or c when an additional branch is present. Fifth order bronchi are designated by Roman numerals i (anterior) or ii (posterior) and 6th order bronchi by Greek letters alpha or beta. Several texts use alternate numbers (as proposed by Boyden) for segmental bronchi. Variations of standard bronchial pattern shown here are common, especially in peripheral airways.

Intrapulmonary Airways: Schema

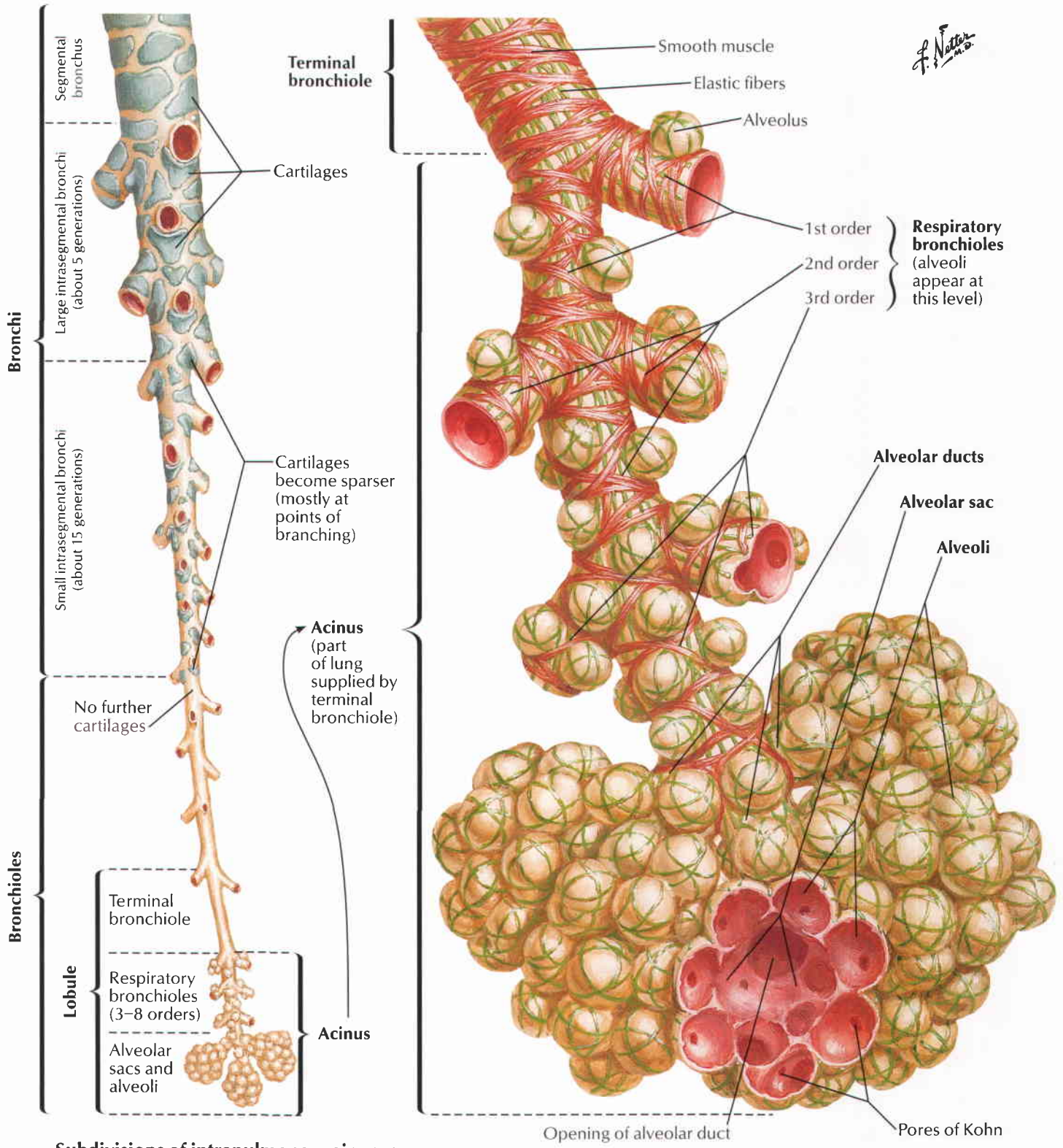

F. Netter M.D.

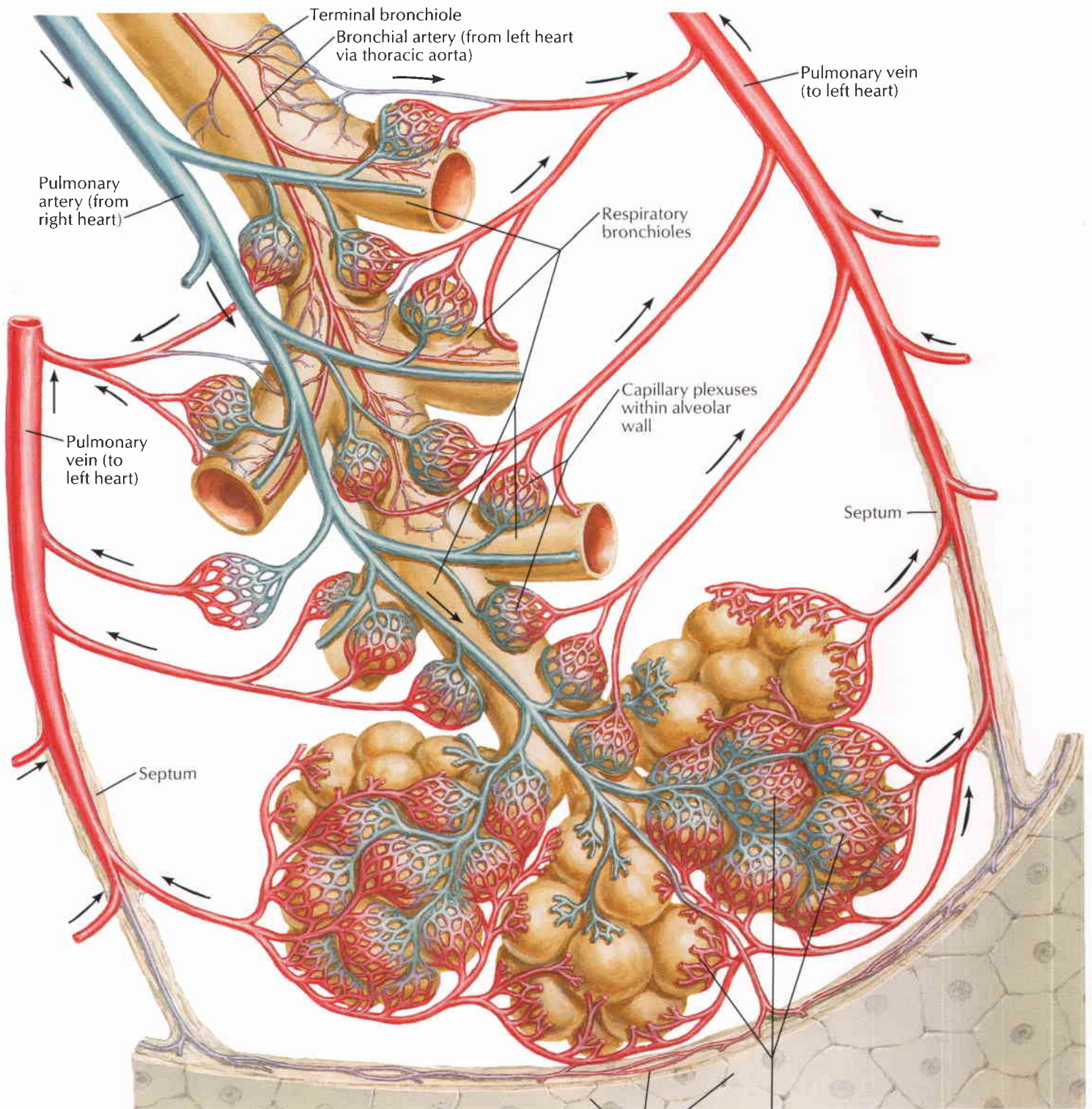

F. Netter M.D.

Pulmonary arteries and their branches distribute segmentally with the bronchi. Pulmonary veins and their tributaries drain intersegmentally.

Visceral pleura and subpleural capillaries

Capillary bed within alveolar wall (cut away in places)

Great Vessels of Superior Mediastinum

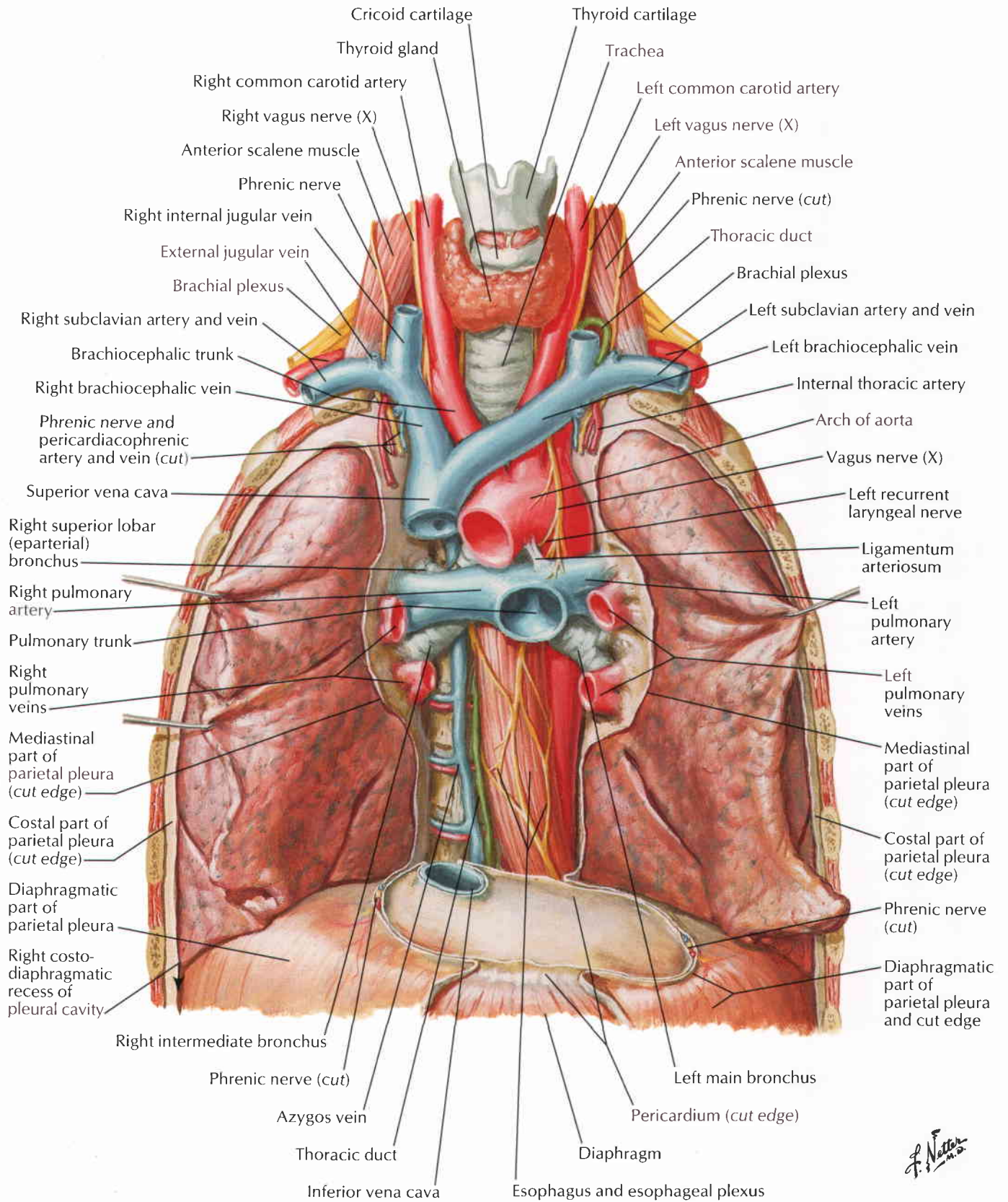

F. Netter M.D.

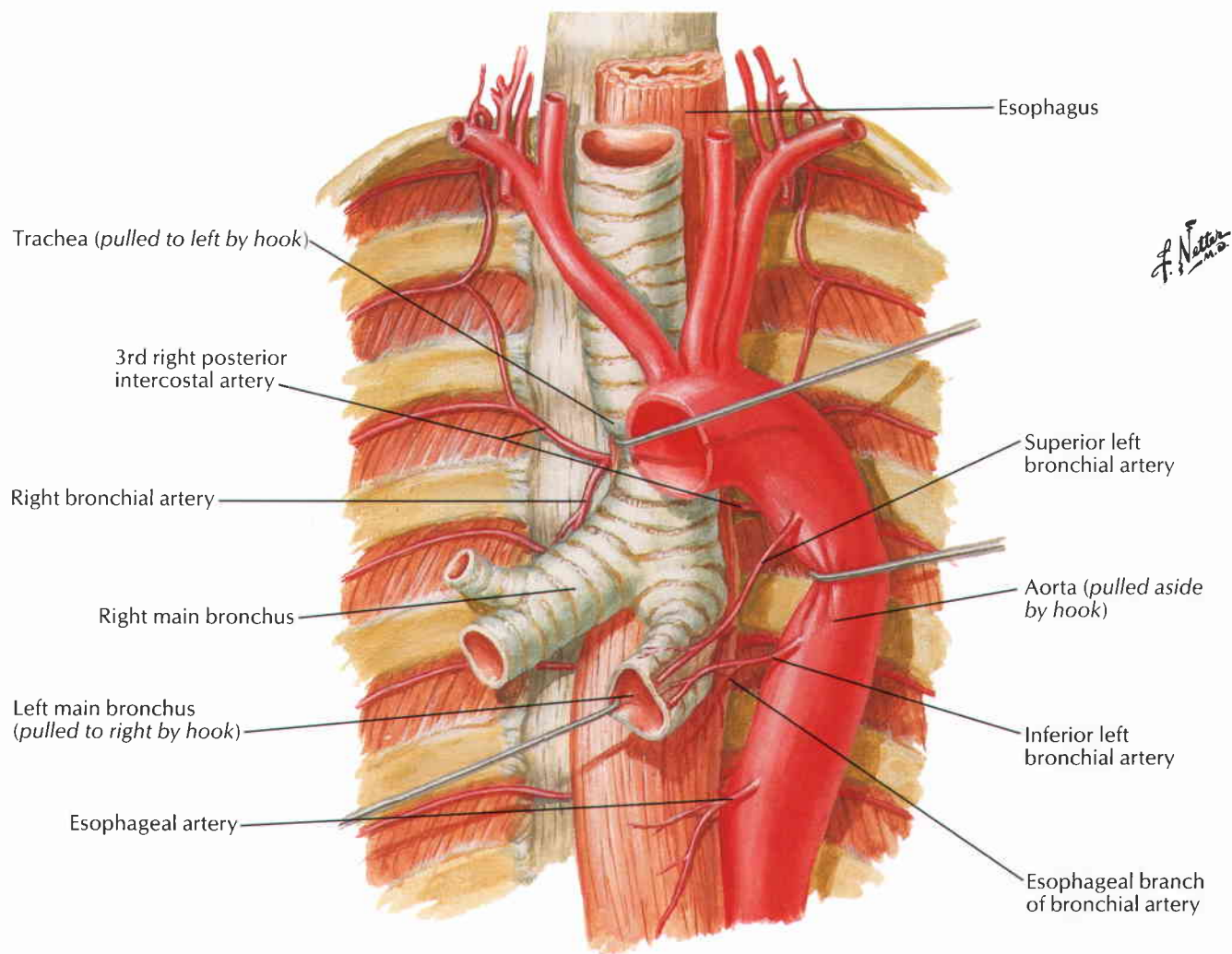

Variations in bronchial arteries

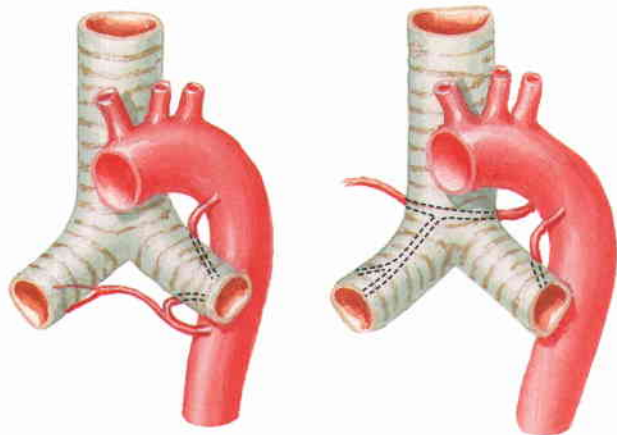

Right and left bronchial arteries originating from aorta by single stem

Only single bronchial artery to each bronchus (normally, two to left bronchus)

Bronchial veins

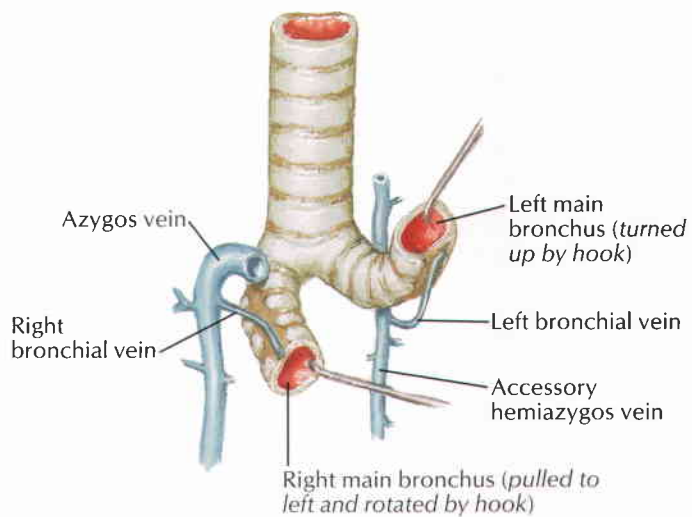

See also Plates 72, 184, 239

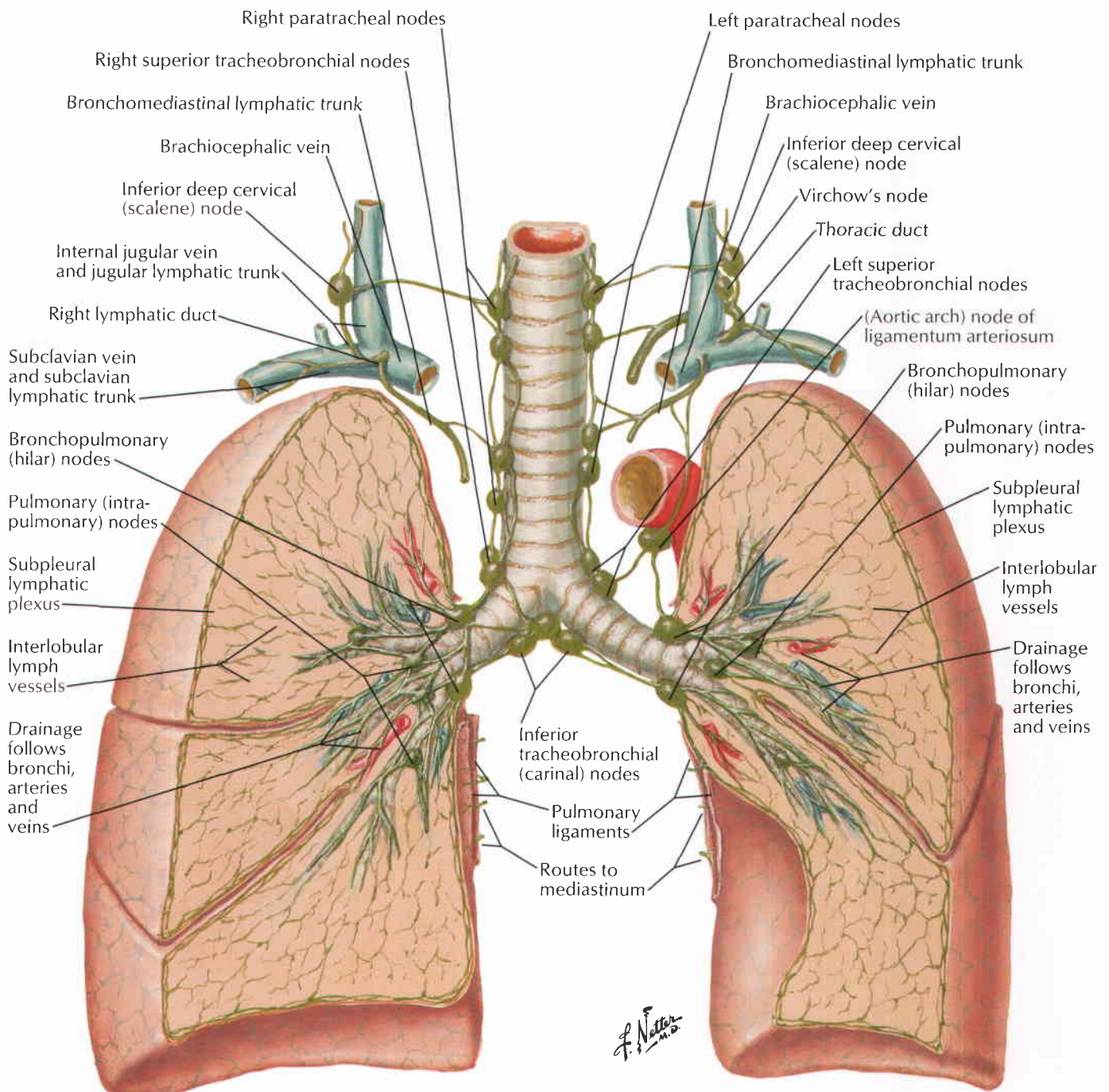

Drainage routes

Right lung: All lobes drain to pulmonary and bronchopulmonary (hilar) nodes, then to inferior tracheobronchial (carinal) nodes, right superior tracheobronchial nodes, and right paratracheal nodes on way to brachiocephalic vein via bronchomediastinal lymphatic trunk and/or inferior deep cervical (scalene) node.

Left lung: Superior lobe drains to pulmonary and bronchopulmonary (hilar) nodes, inferior tracheobronchial (carinal) nodes, left superior tracheobronchial nodes, left paratracheal nodes and/or (aortic arch) node of ligamentum arteriosum, then to brachiocephalic vein via left bronchomediastinal trunk and thoracic duct. Left inferior lobe drains also to pulmonary and bronchopulmonary (hilar) nodes and to inferior tracheobronchial (carinal) nodes, but then mostly to right superior tracheobronchial nodes, where it follows same route as lymph from right lung.

See also Plates 130, 131, 165, 166, 318

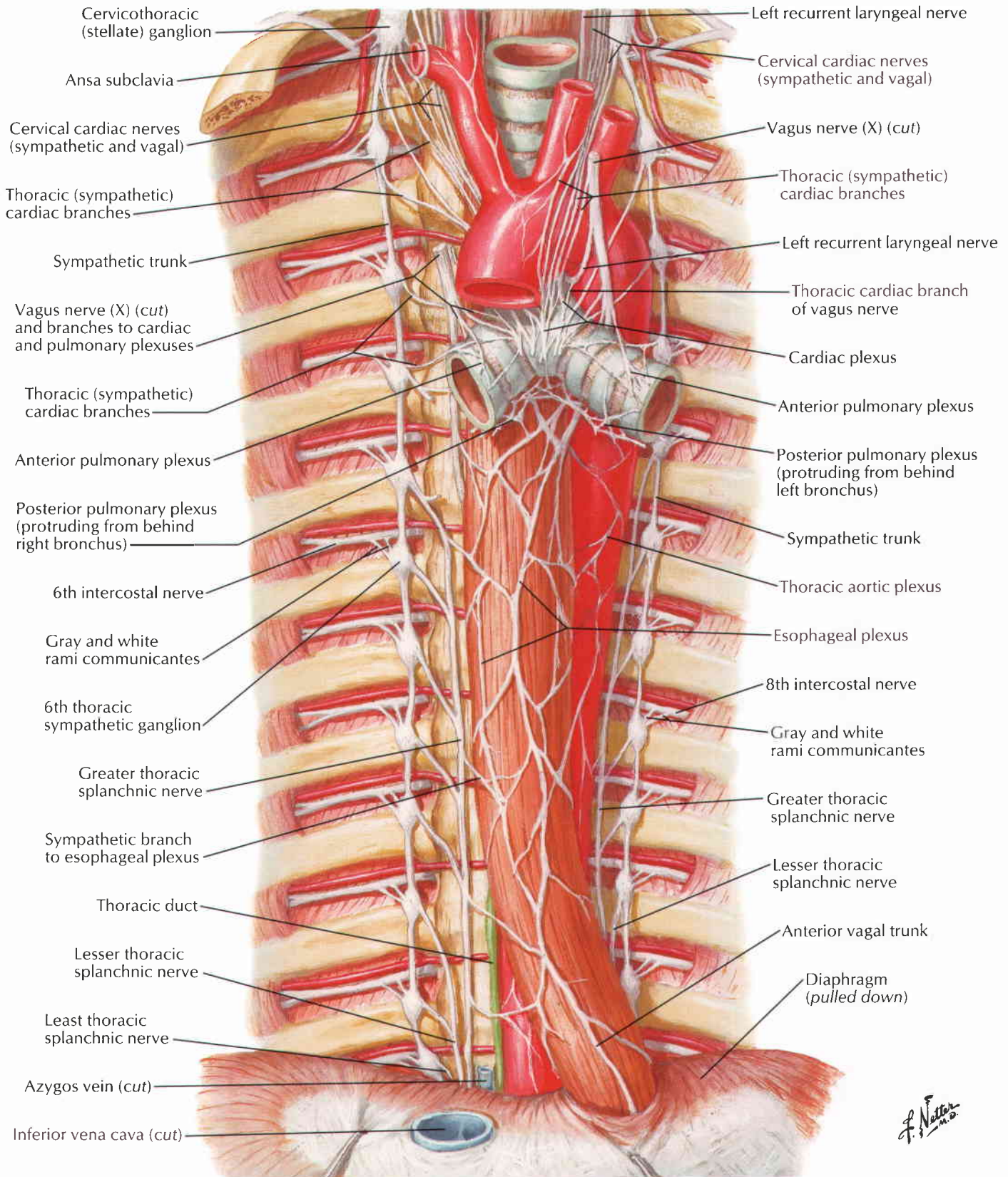

Innervation of Tracheobronchial Tree: Schema

See also Plates 167, 168

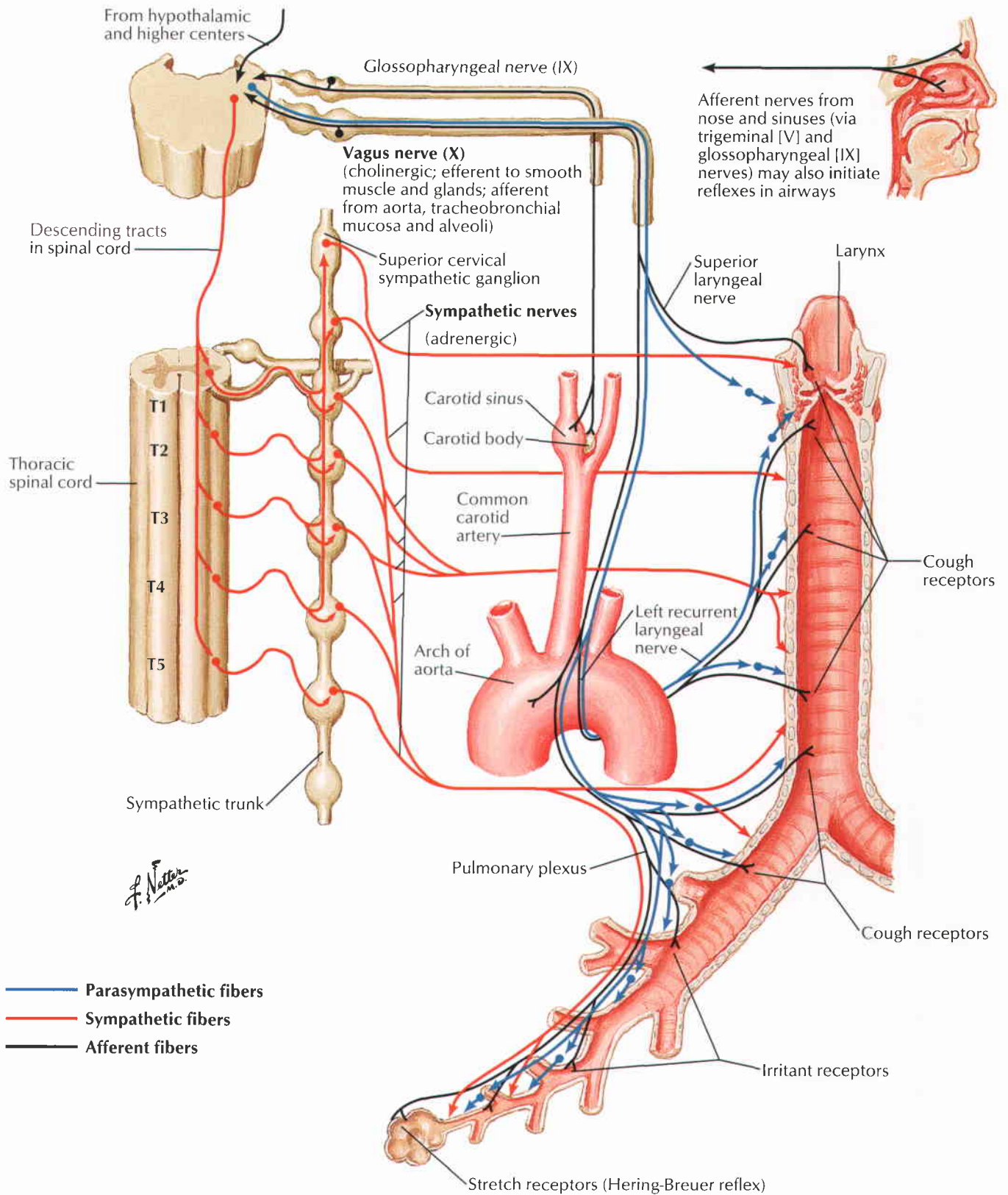

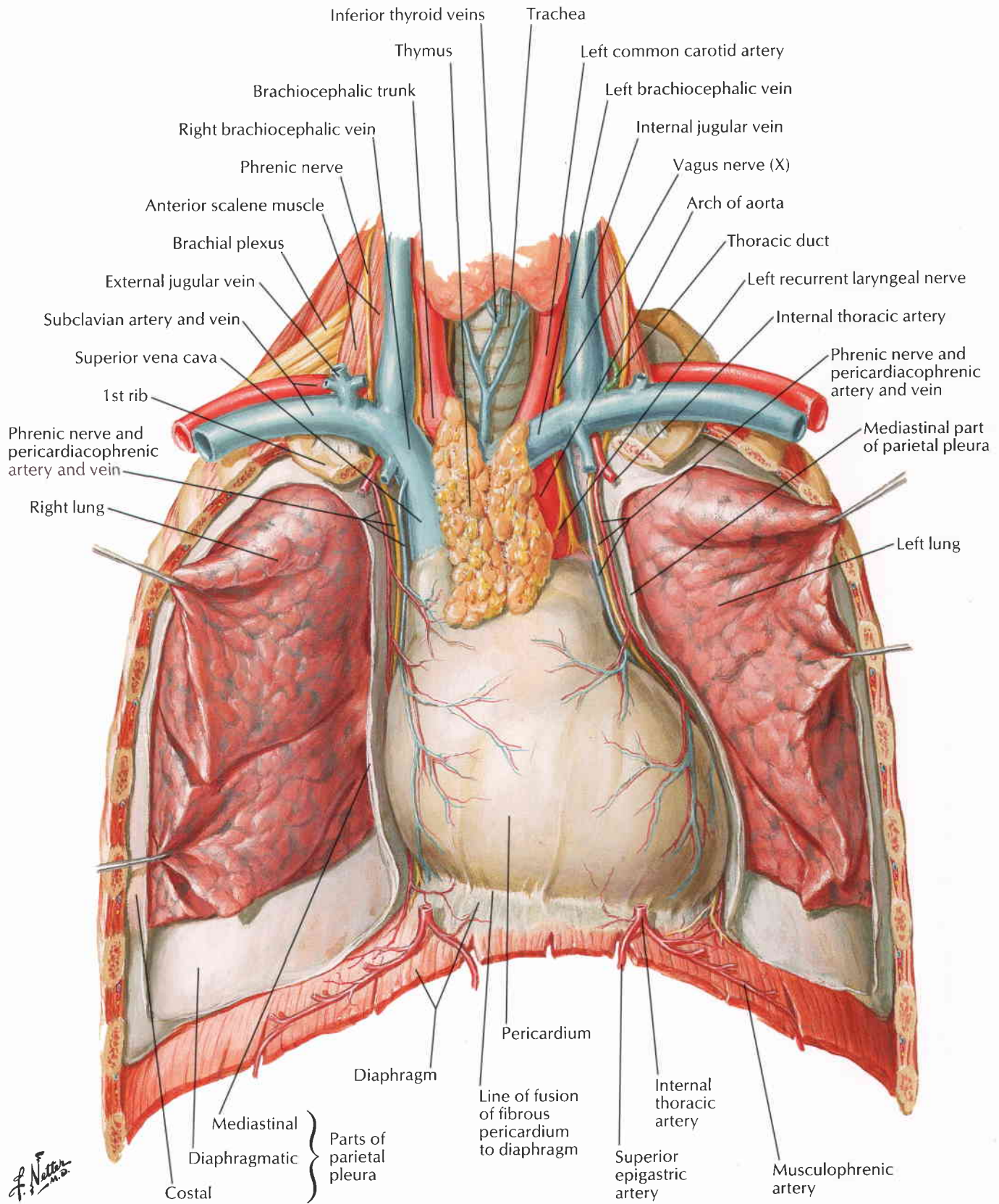

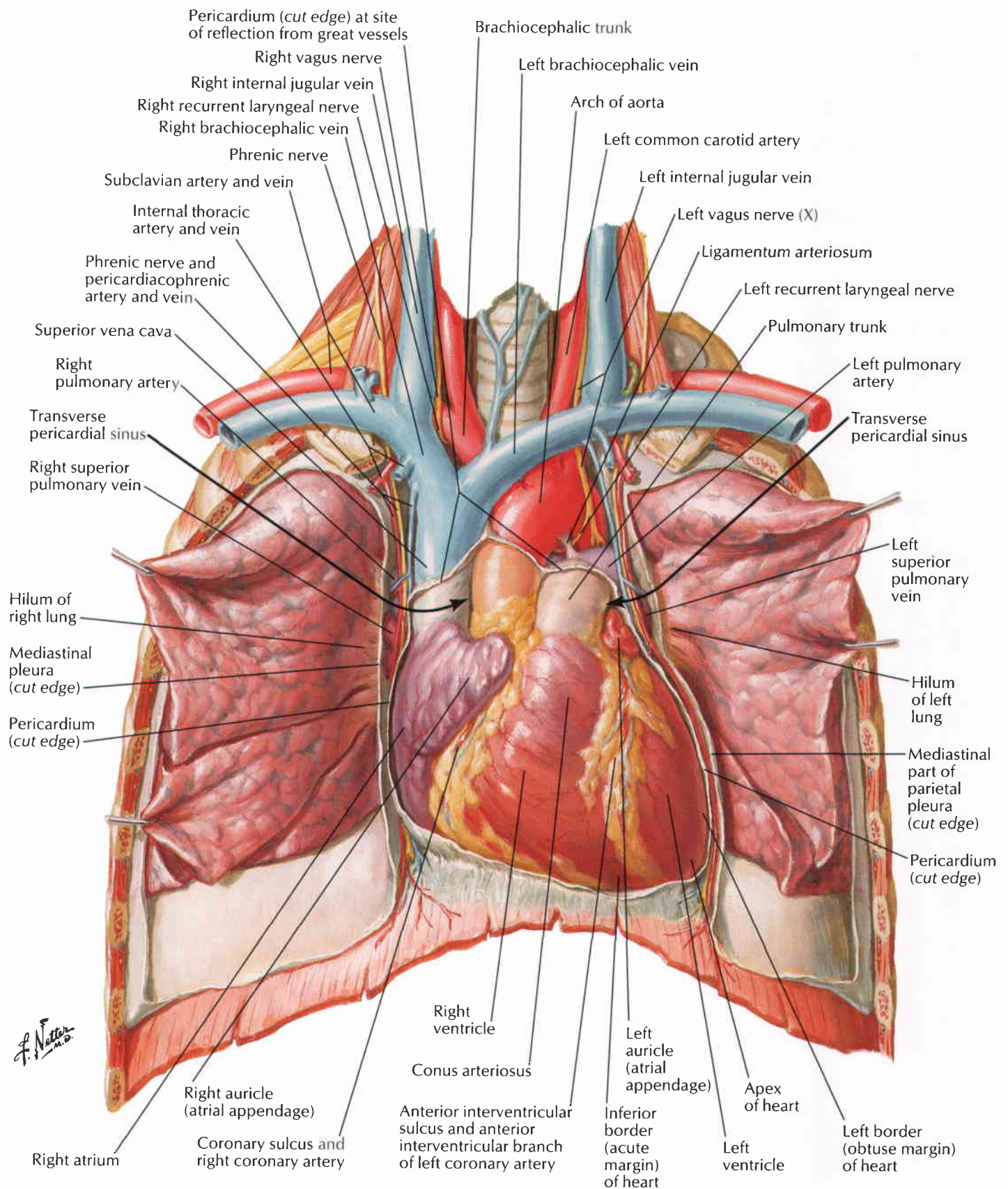

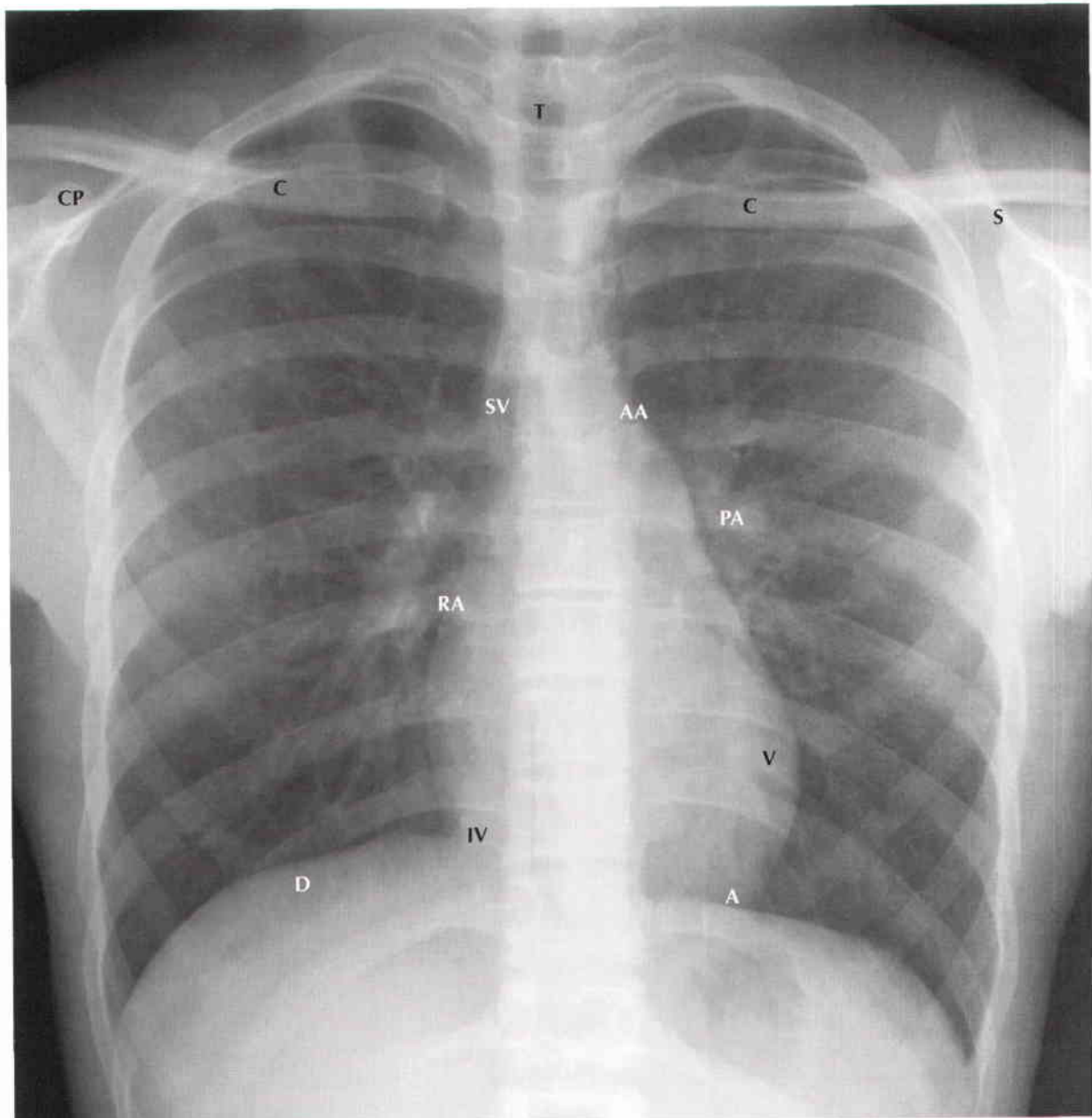

Precordial areas of auscultation

- A Apex of heart
- AA Aortic arch
- C Clavicle
- CP Coracoid process of scapula
- D Dome of diaphragm (right)
- IV Inferior vena cava
- PA Pulmonary artery (left)
- RA Right atrium
- S Spine of scapula
- SV Superior vena cava
- T Trachea (air)
- V Left ventricle

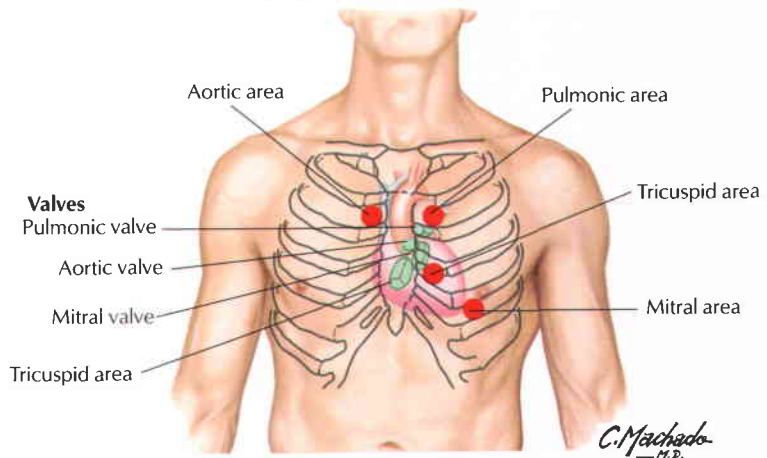

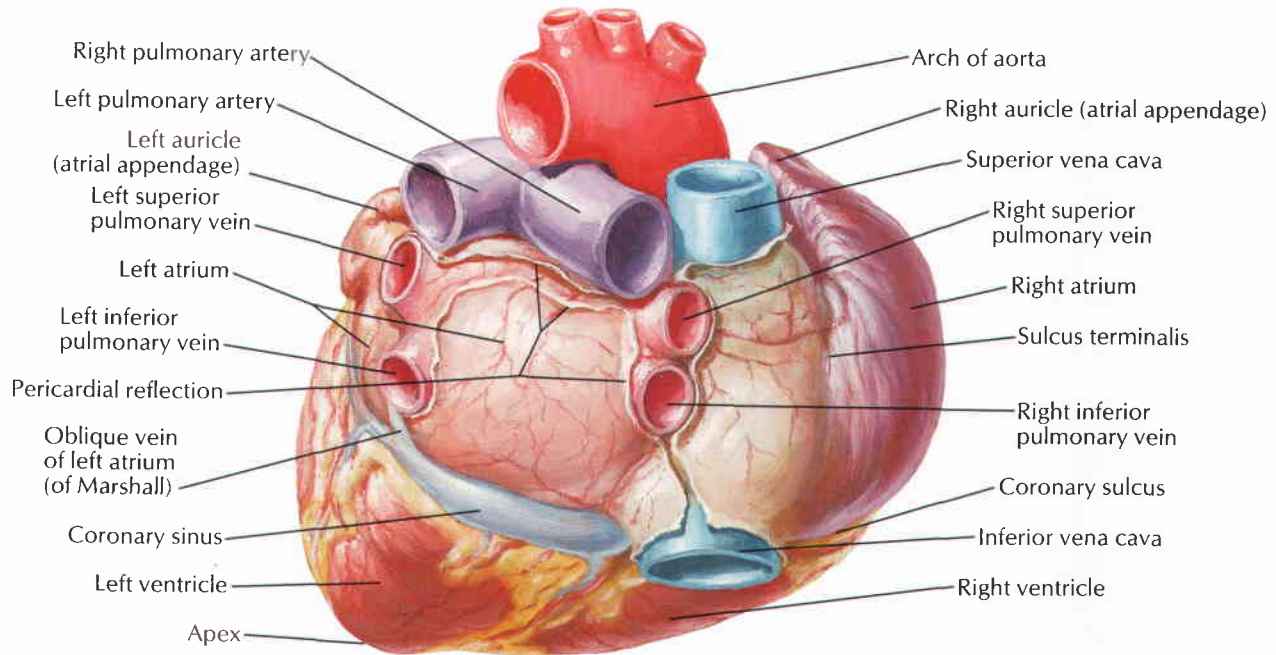

Base of heart: posterior view

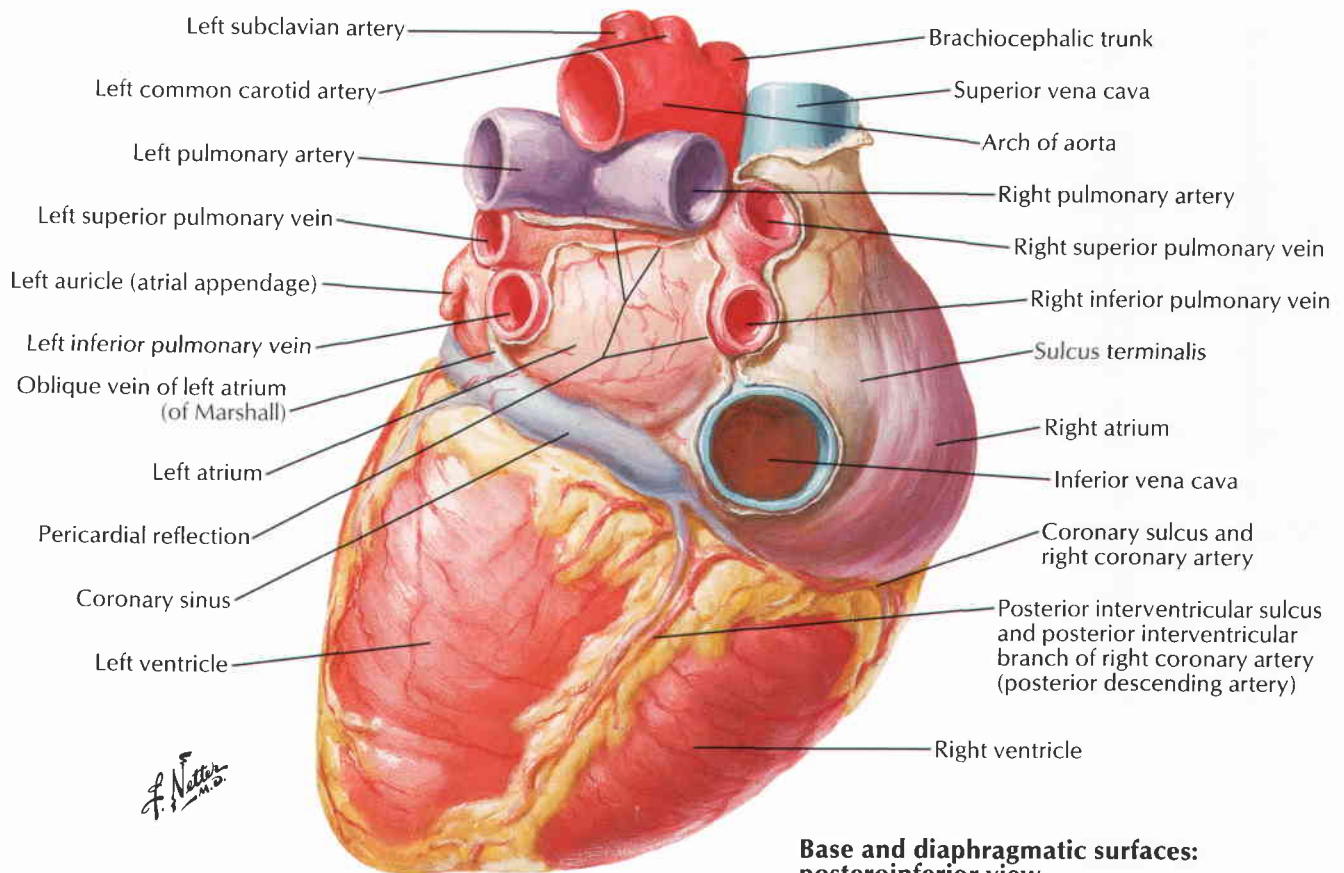
Base and diaphragmatic surfaces:
posteroinferior view

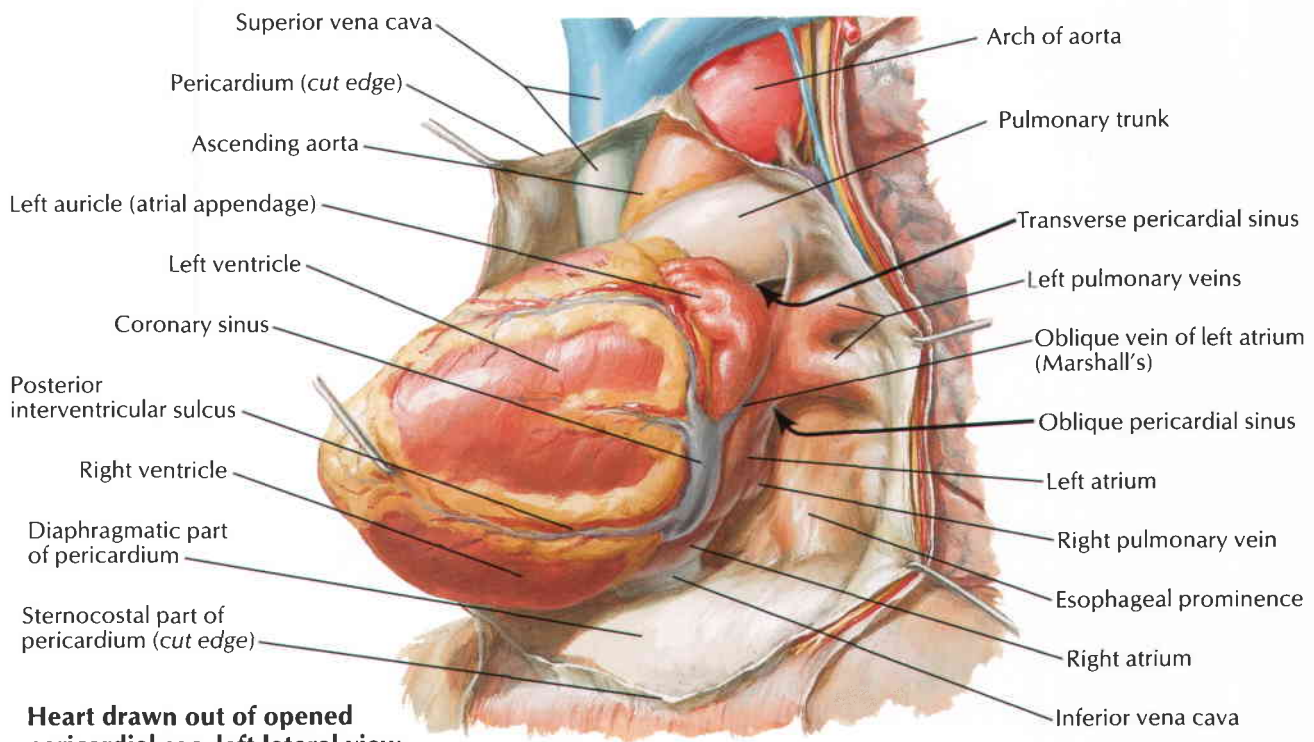

Heart drawn out of opened pericardial sac: left lateral view

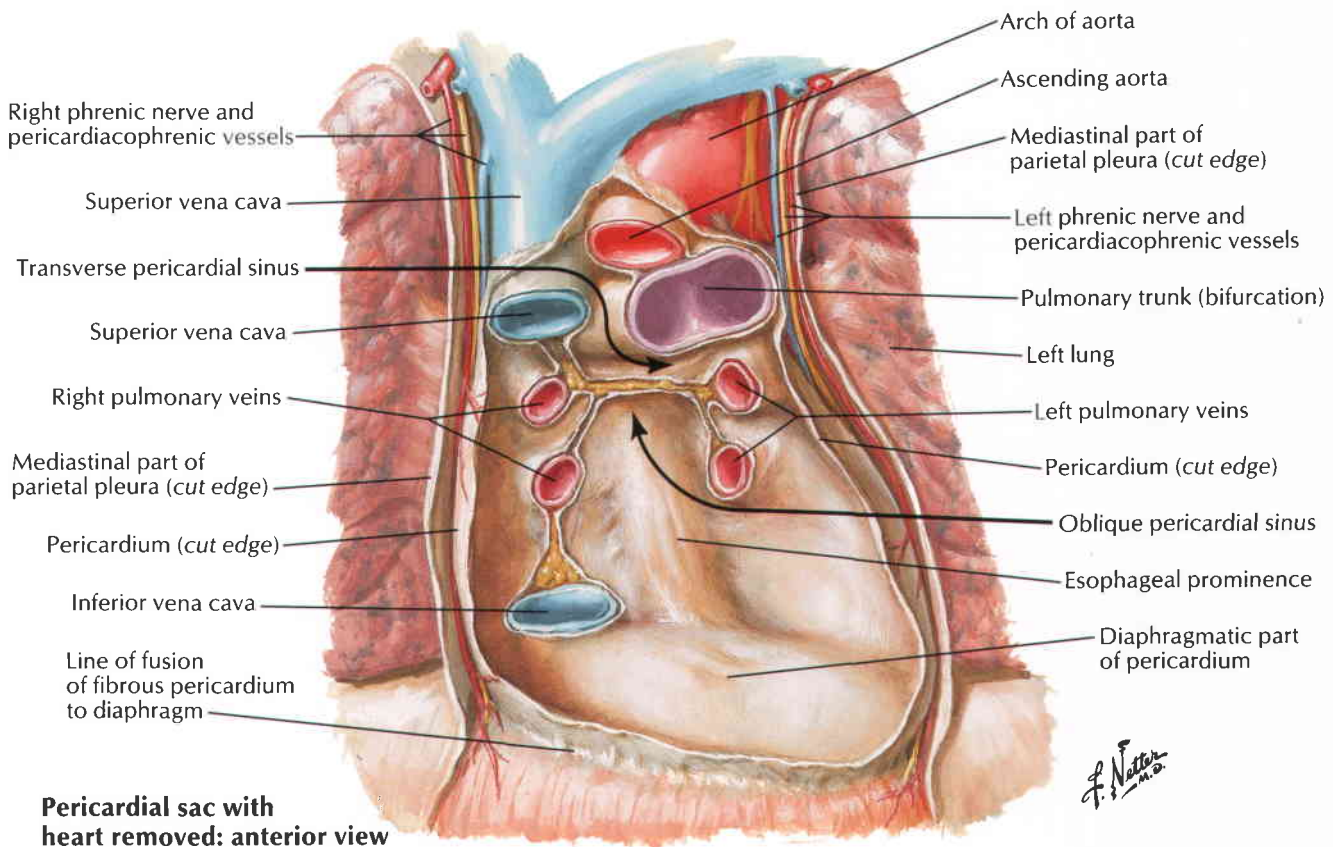

Pericardial sac with heart removed: anterior view

F. Netter M.D.

Coronary Arteries and Cardiac Veins

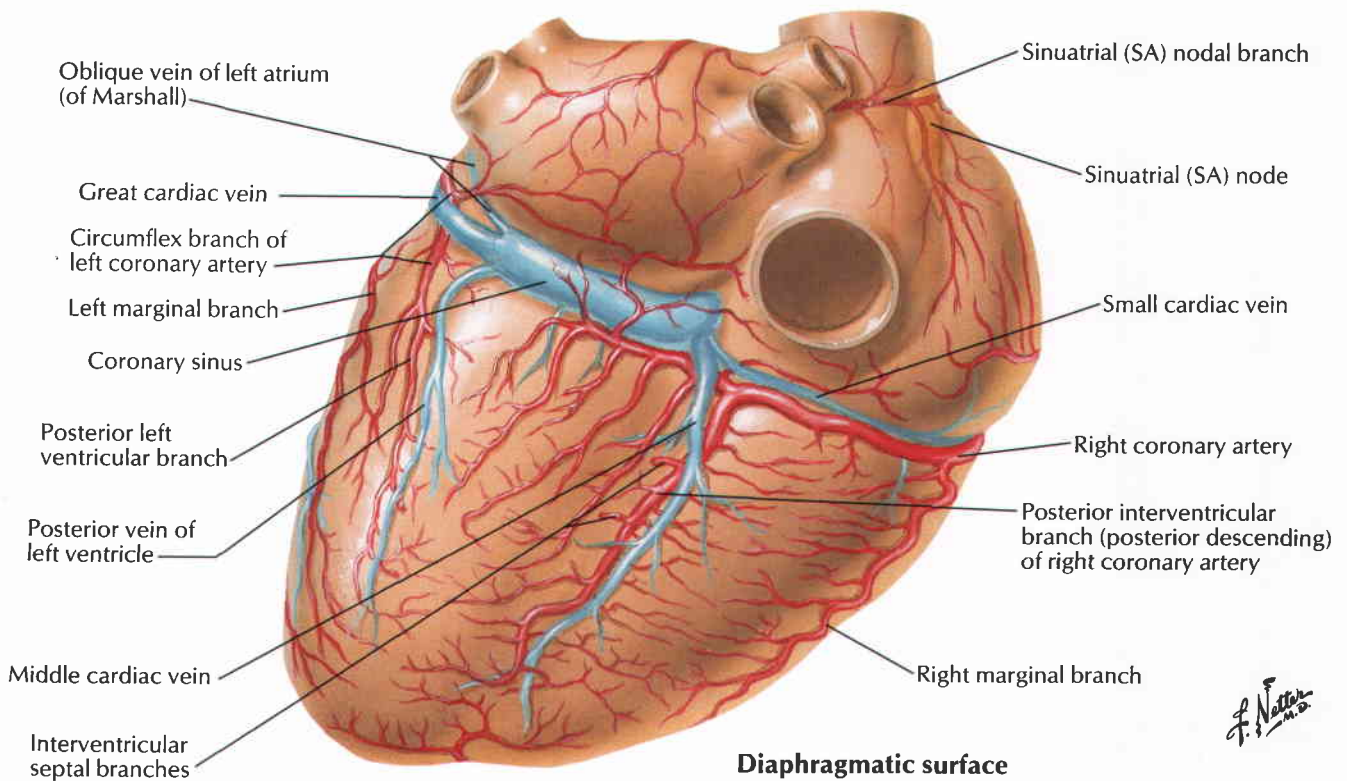
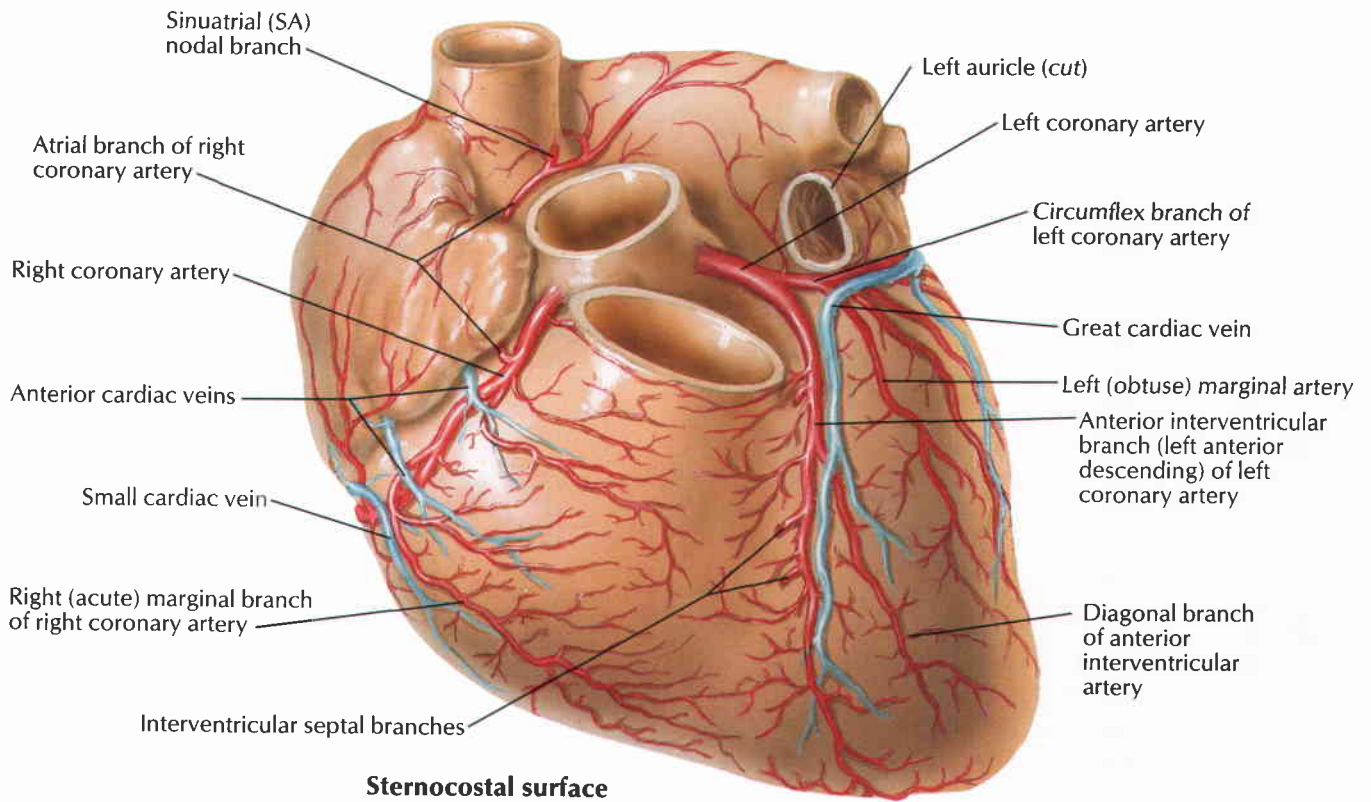

F. Netter M.D.

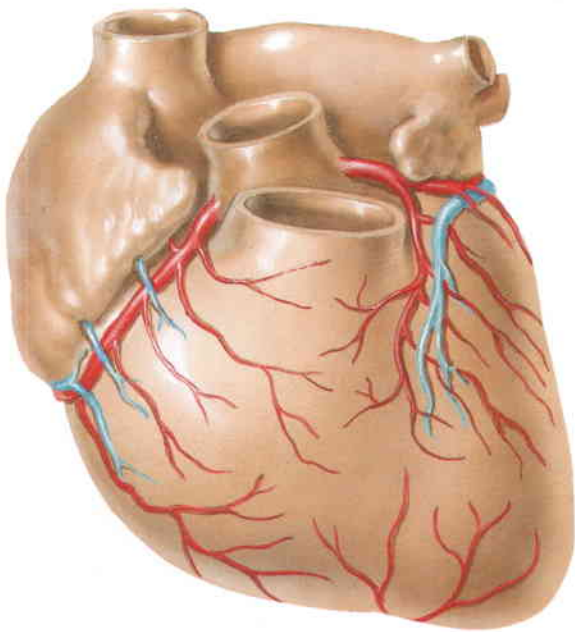

Anterior interventricular (left anterior descending) branch of left coronary artery is very short. Apical part of anterior (sternocostal) surface supplied by branches from posterior interventricular (posterior descending) branch of right coronary artery curving around apex.

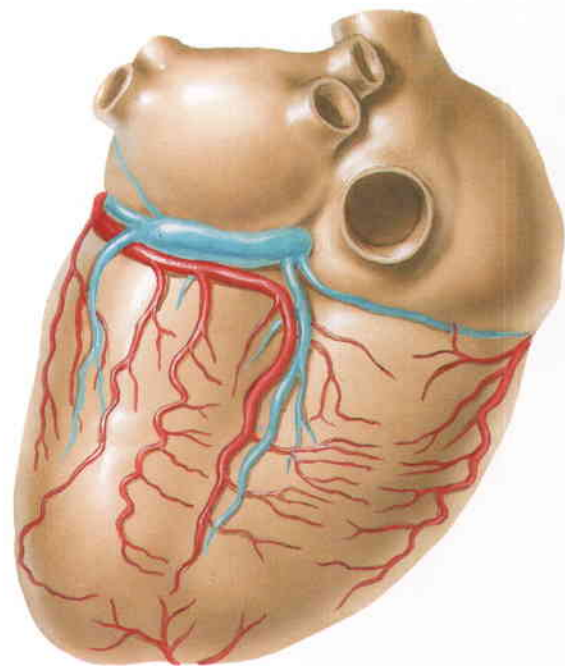

Posterior interventricular (posterior descending) branch is derived from circumflex branch of left coronary artery instead of from right coronary artery.

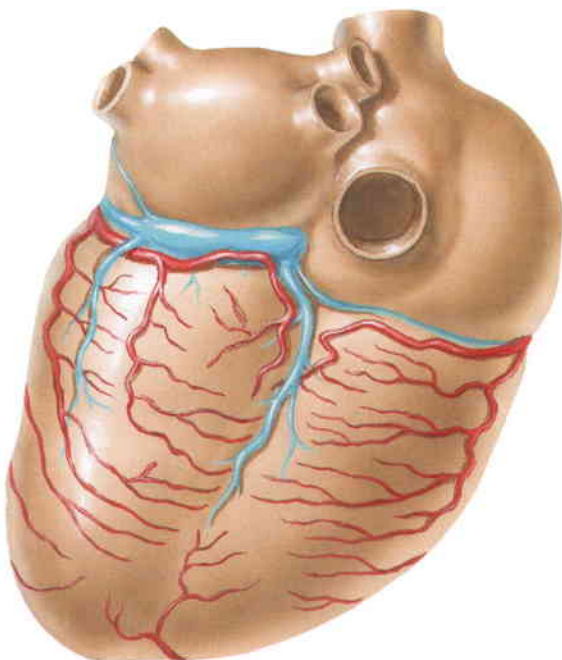

Posterior interventricular (posterior descending) branch is absent. Area supplied chiefly by small branches from circumflex branch of left coronary artery and from right coronary artery.

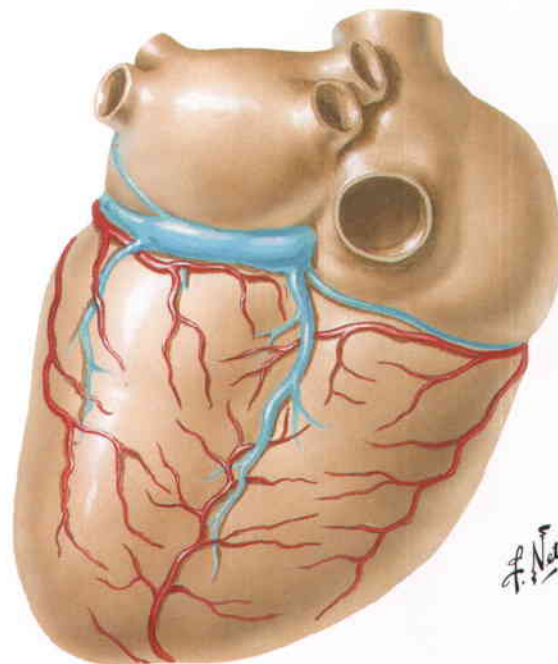

Posterior interventricular (posterior descending) branch is absent. Area supplied chiefly by elongated anterior interventricular (left anterior descending) branch curving around apex.

F. Netter M.D.

Right coronary artery: left anterior oblique view

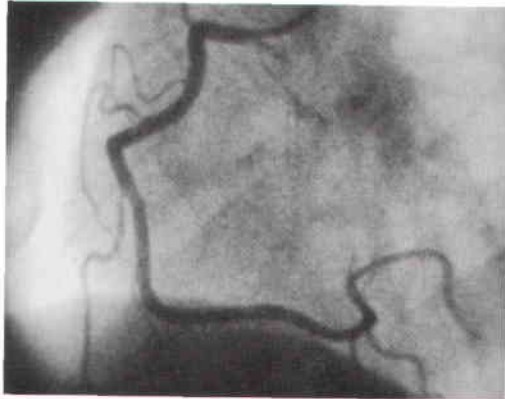

Arteriogram

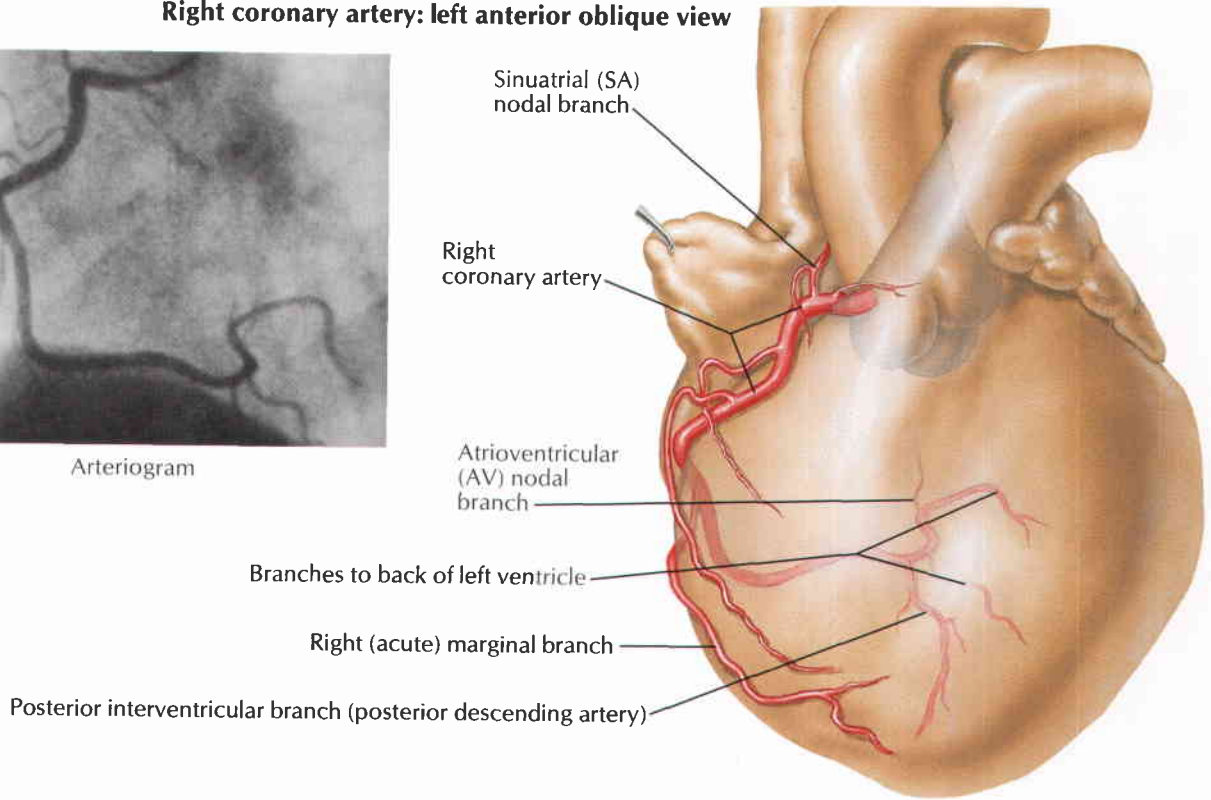

Right coronary artery: right anterior oblique view

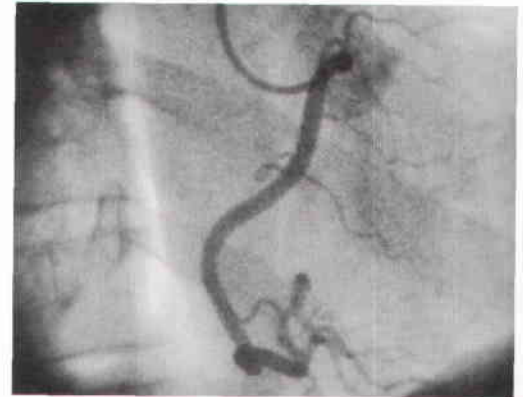
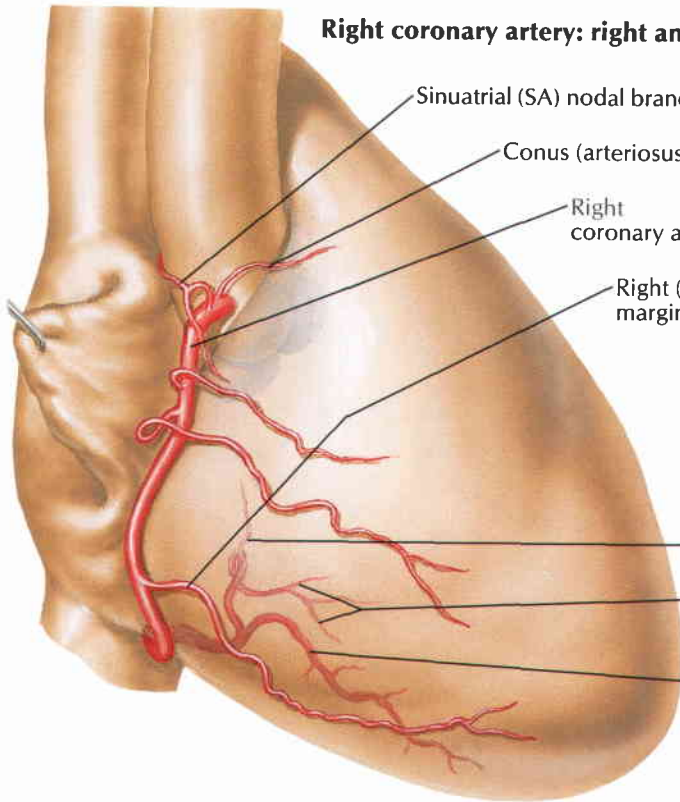

Arteriogram

F. Netter M.D.

Left coronary artery: left anterior oblique view

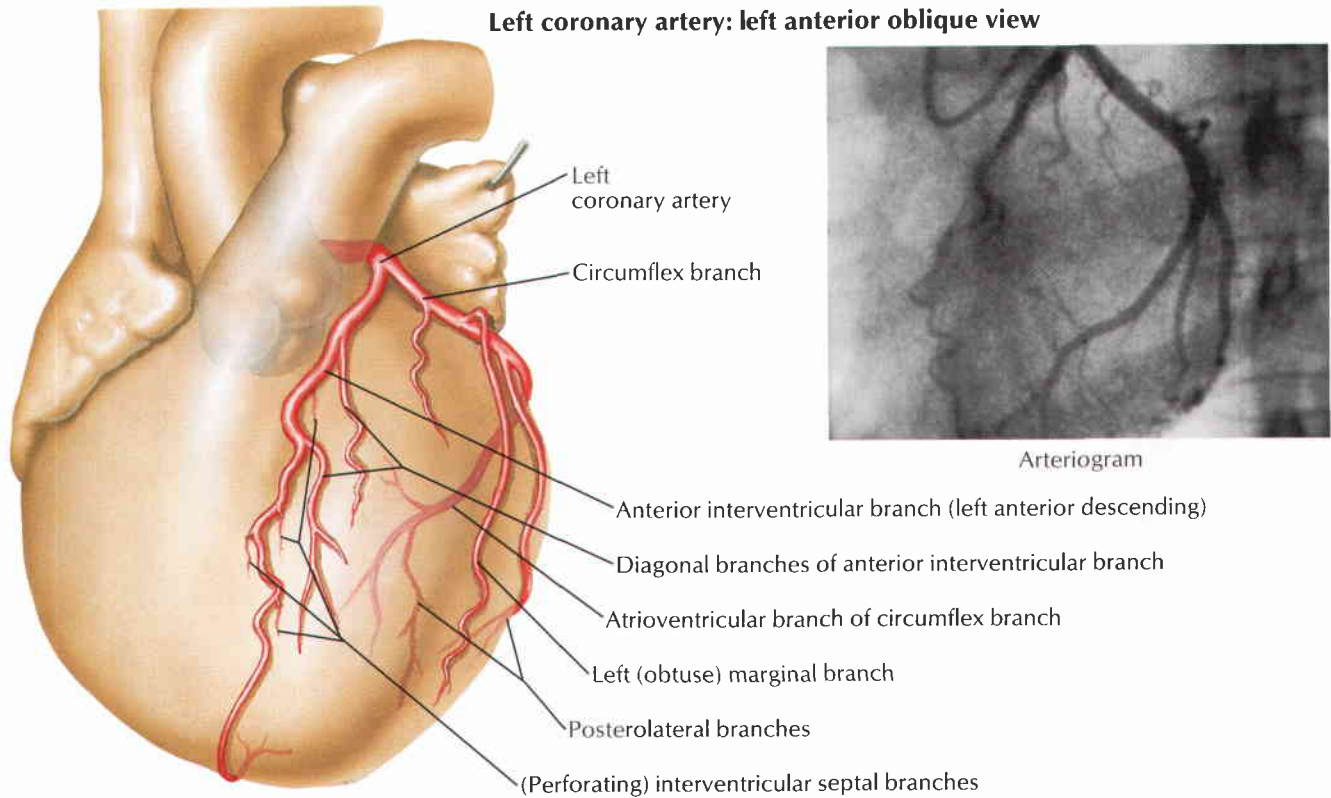

Left coronary artery: right anterior oblique view

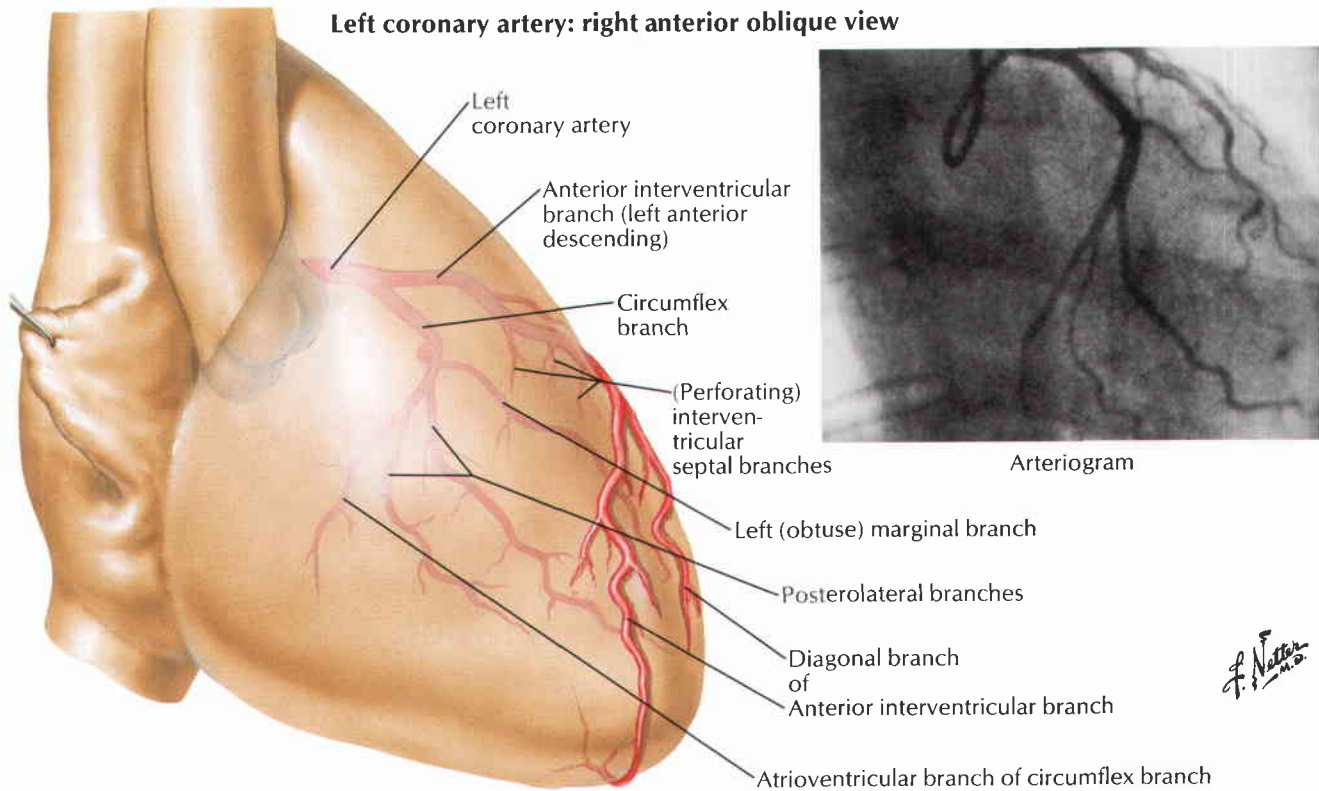

F. Netter M.D.

Right Atrium and Ventricle

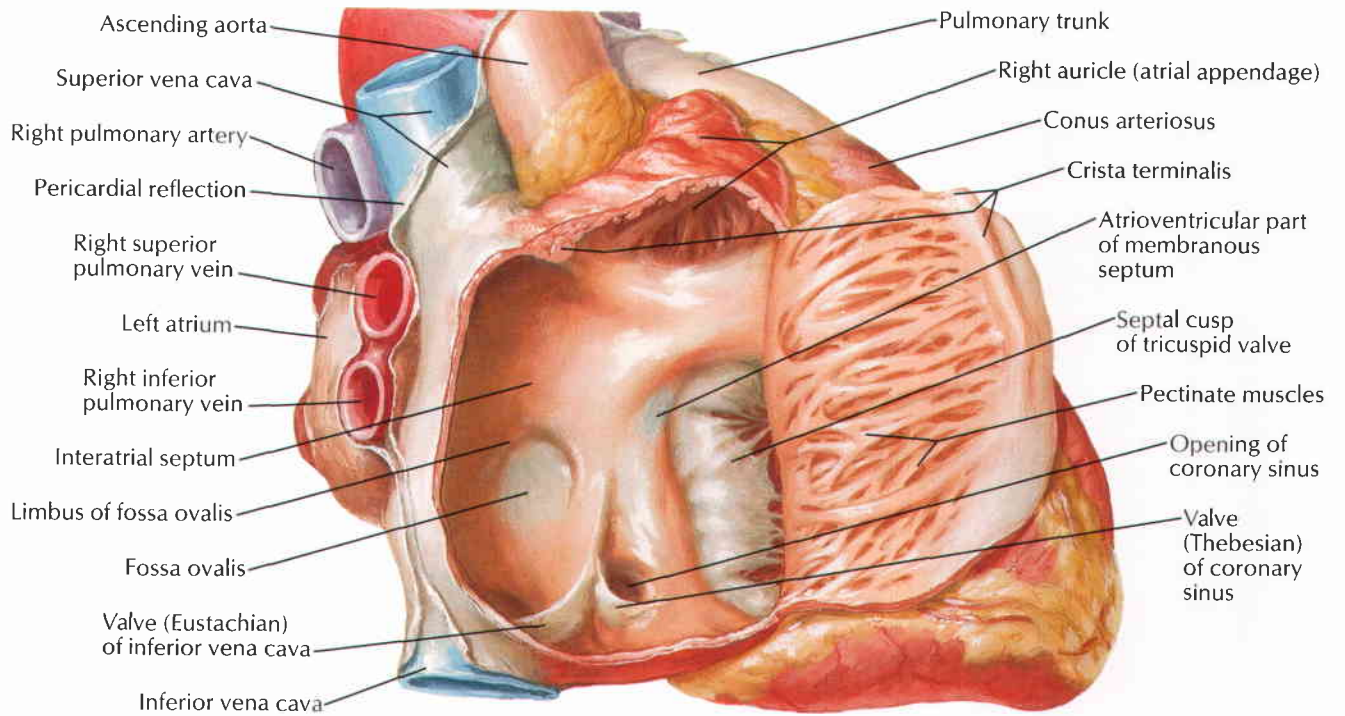

Opened right atrium: right lateral view

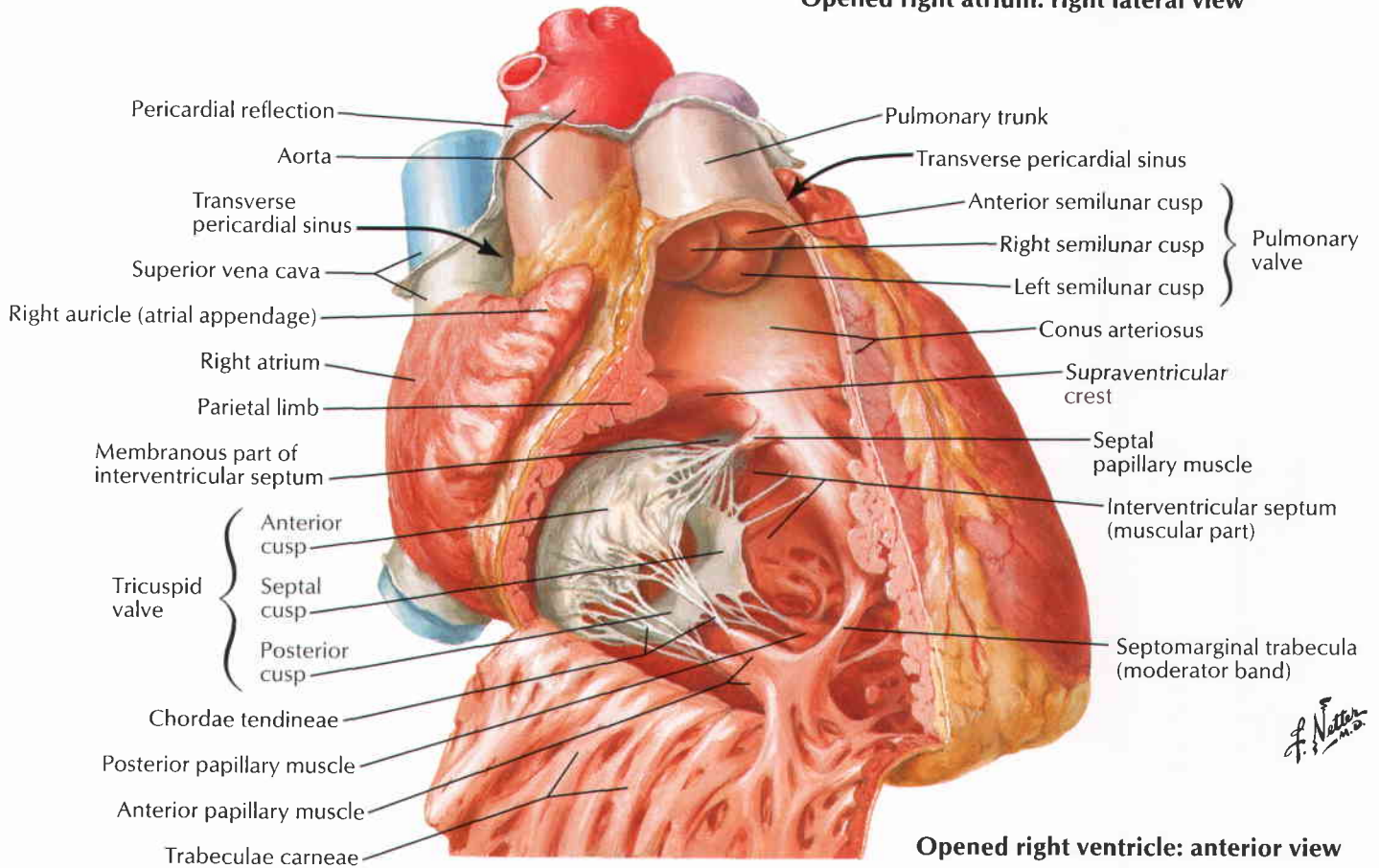

Opened right ventricle: anterior view

F. Netter M.D.

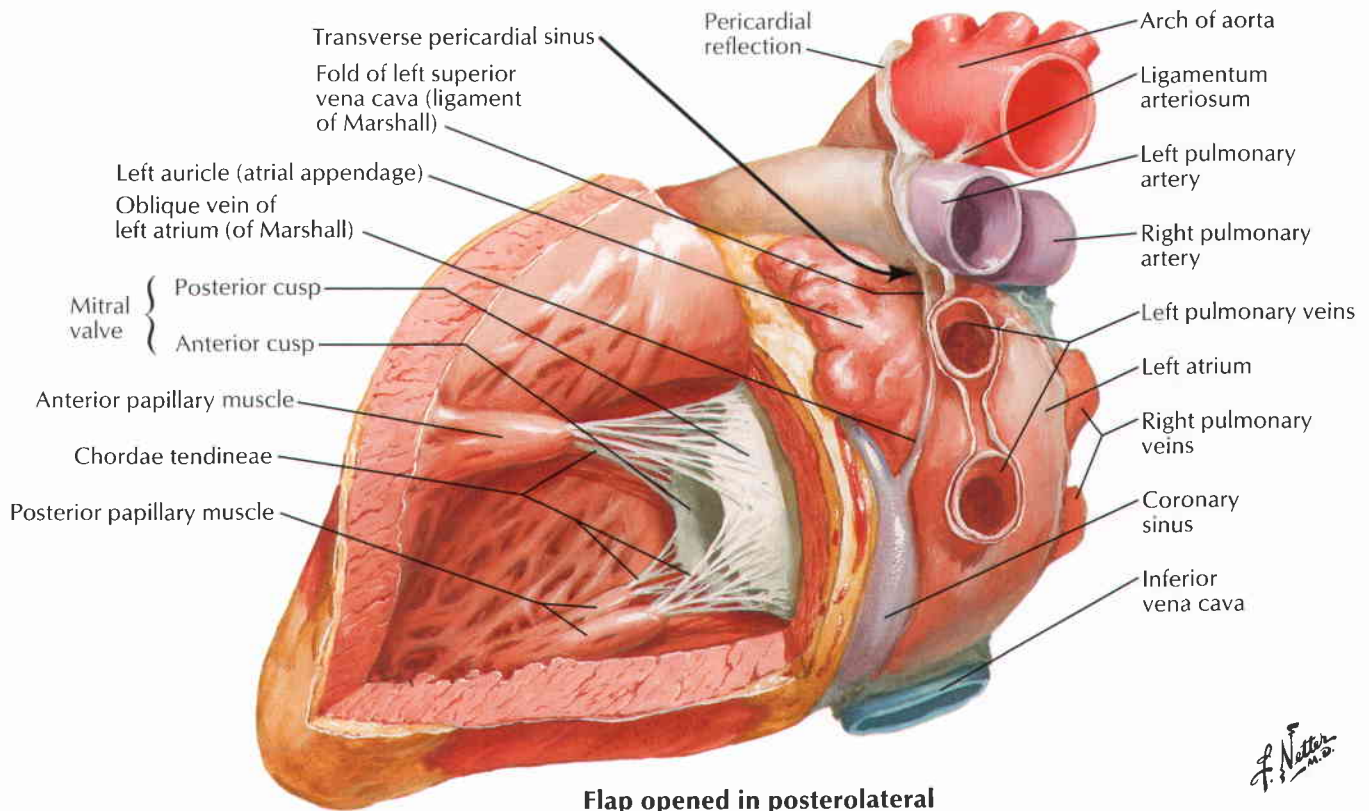

Flap opened in posterolateral wall of left ventricle

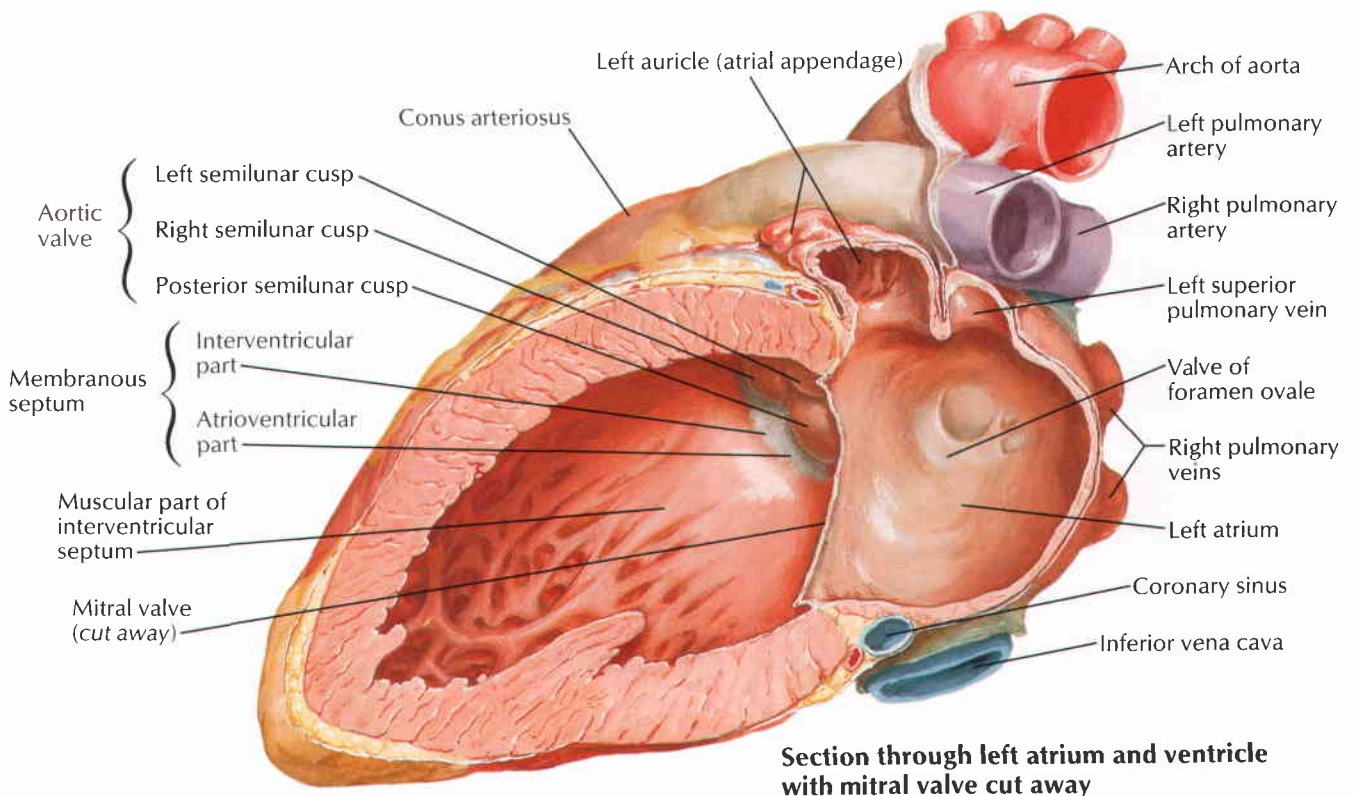

Section through left atrium and ventricle with mitral valve cut away

Valves of Fibrous Skeleton of Heart

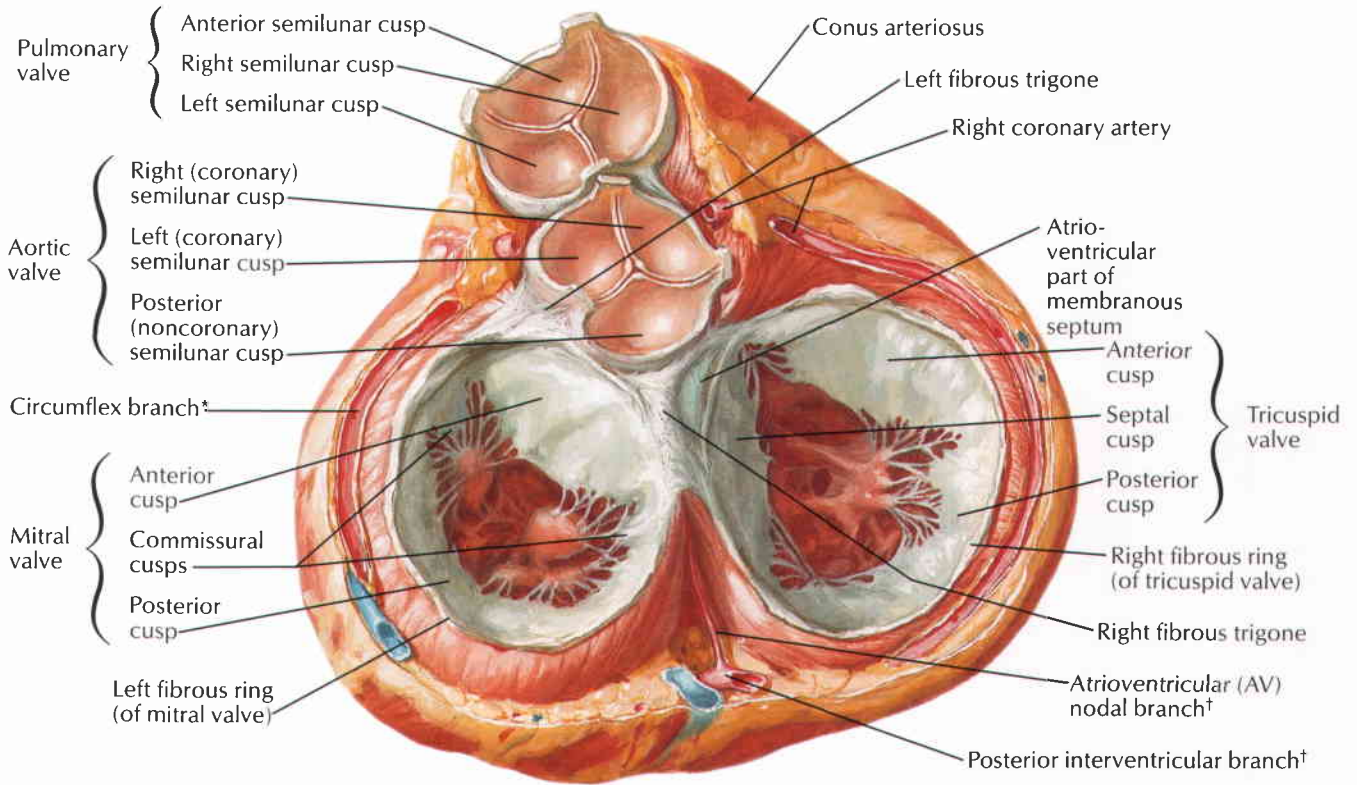

**Heart in diastole:
viewed from base with atria removed**

F. Netter M.D.

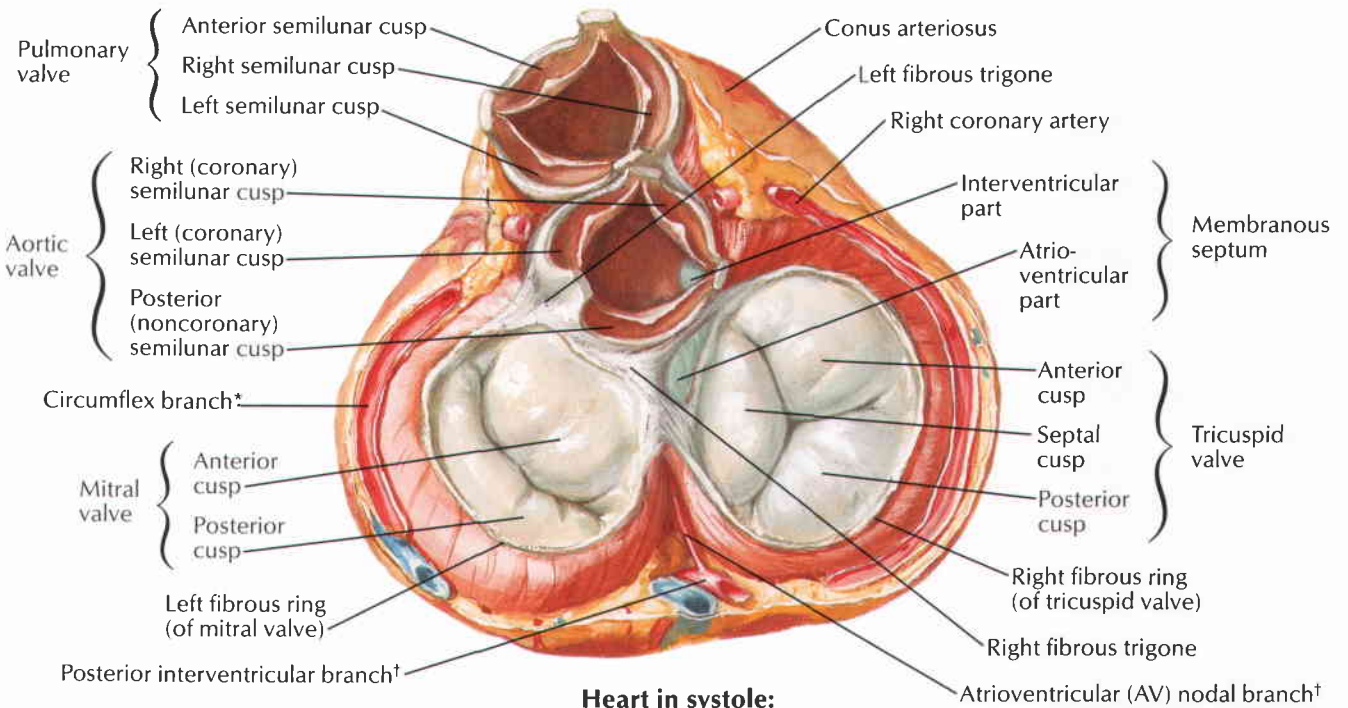

**Heart in systole:
viewed from base with atria removed**

*Of left coronary artery
 †Of right coronary artery

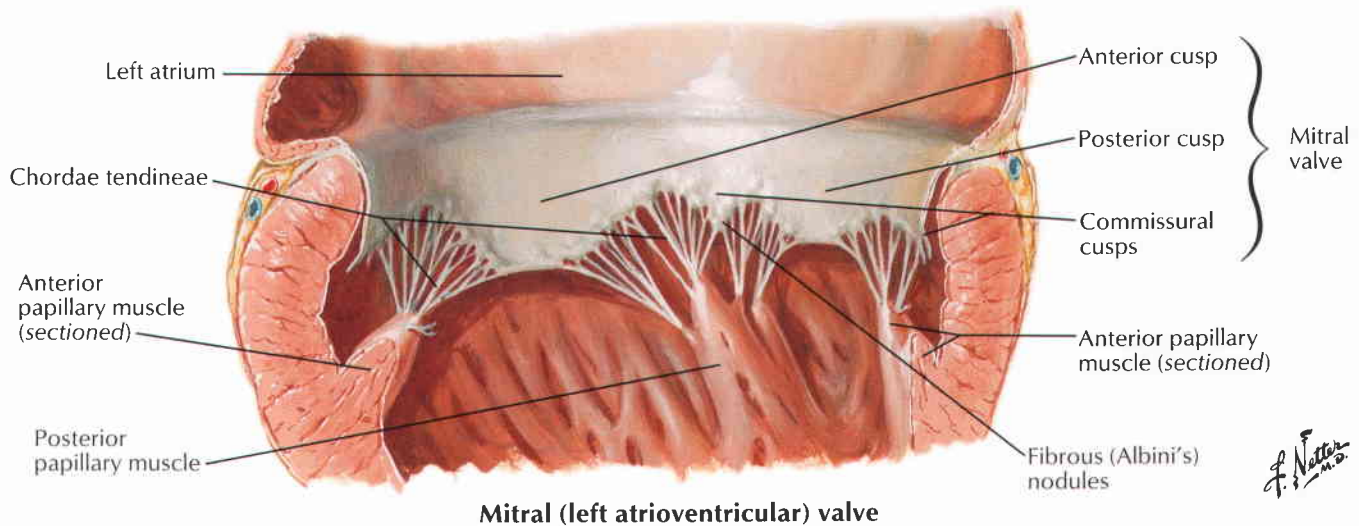
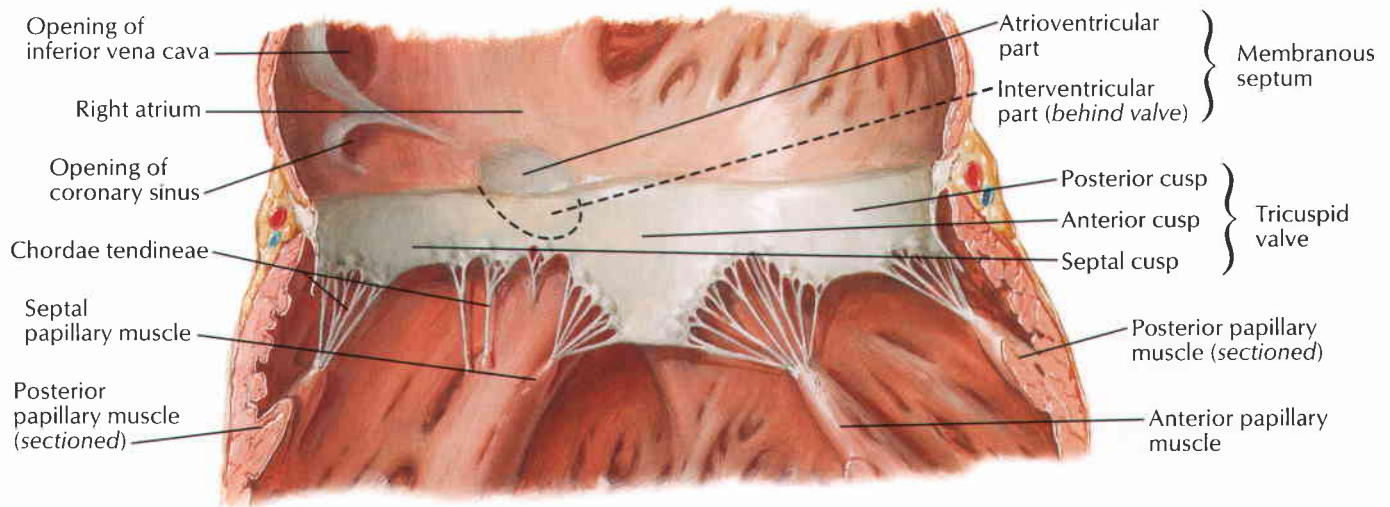
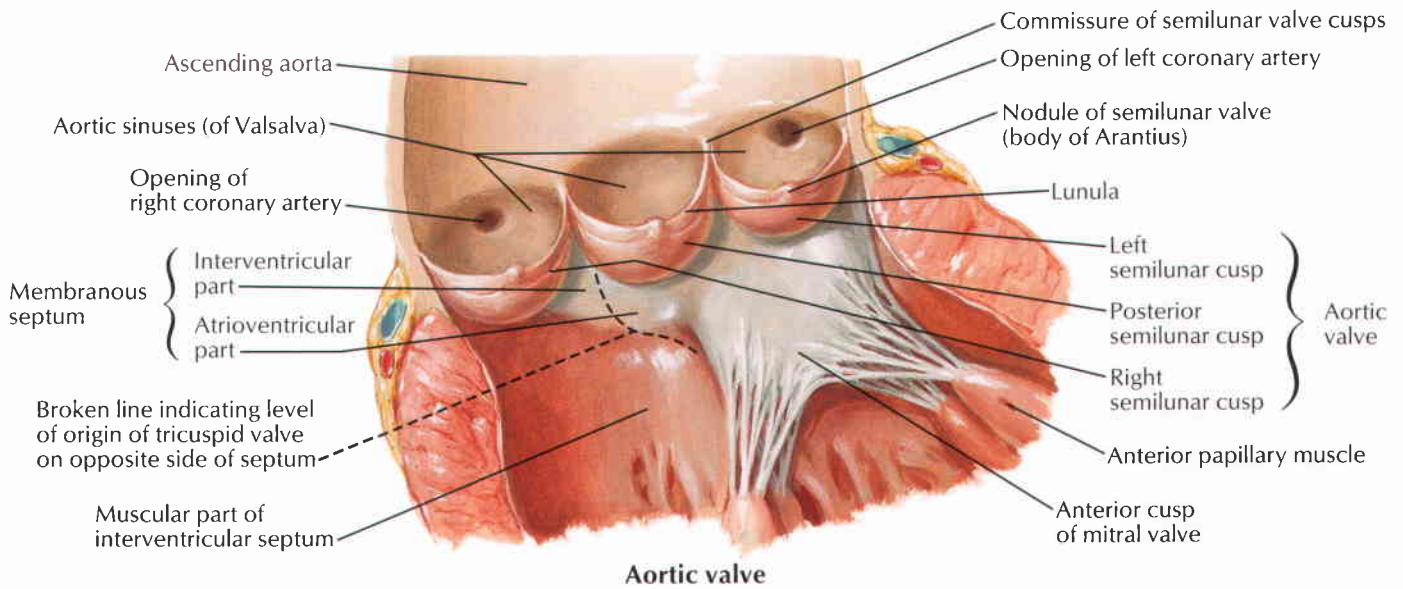

F. Netter M.D.

Atria, Ventricles, and Interventricular Septum

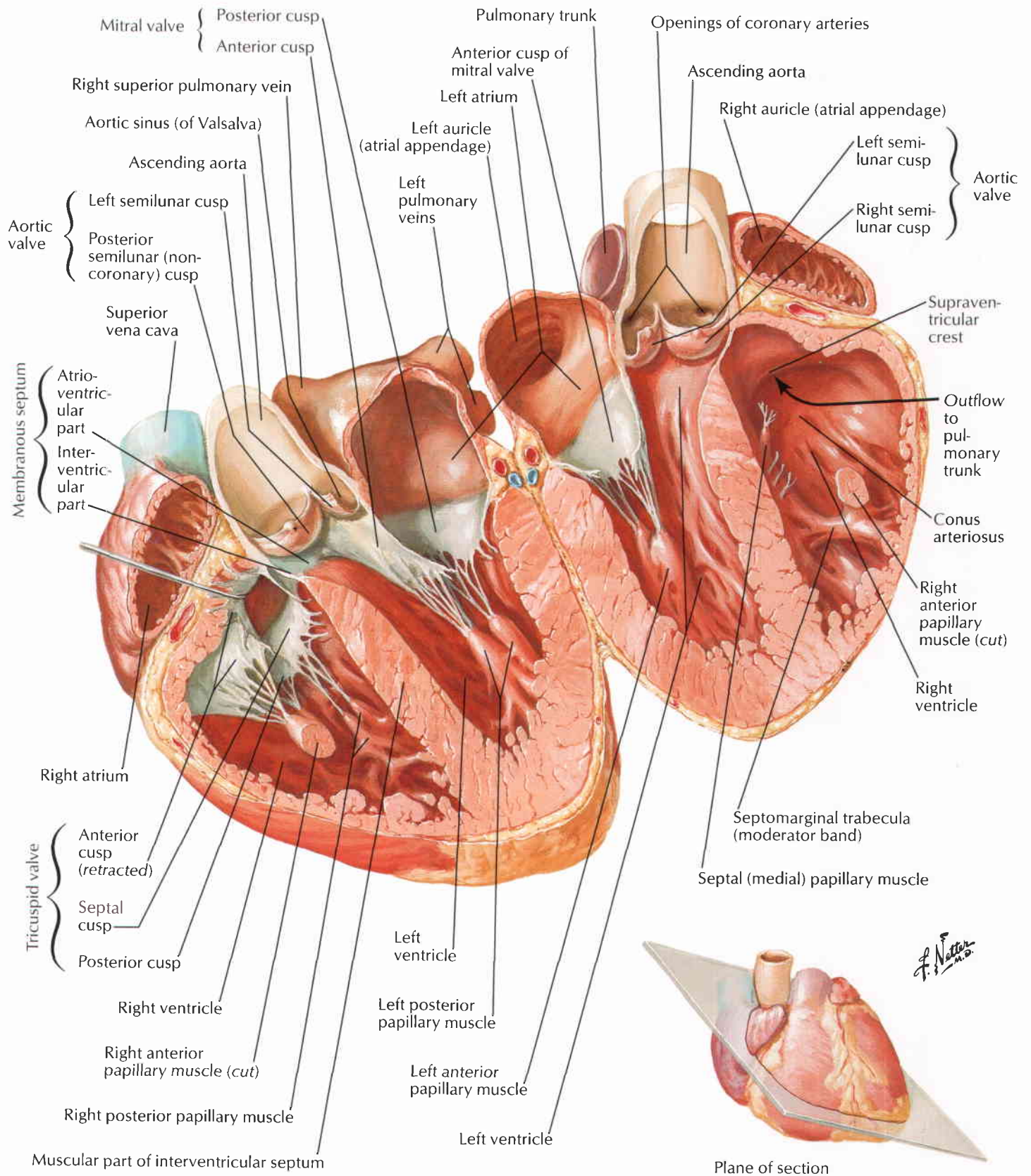

F. Netter M.D.

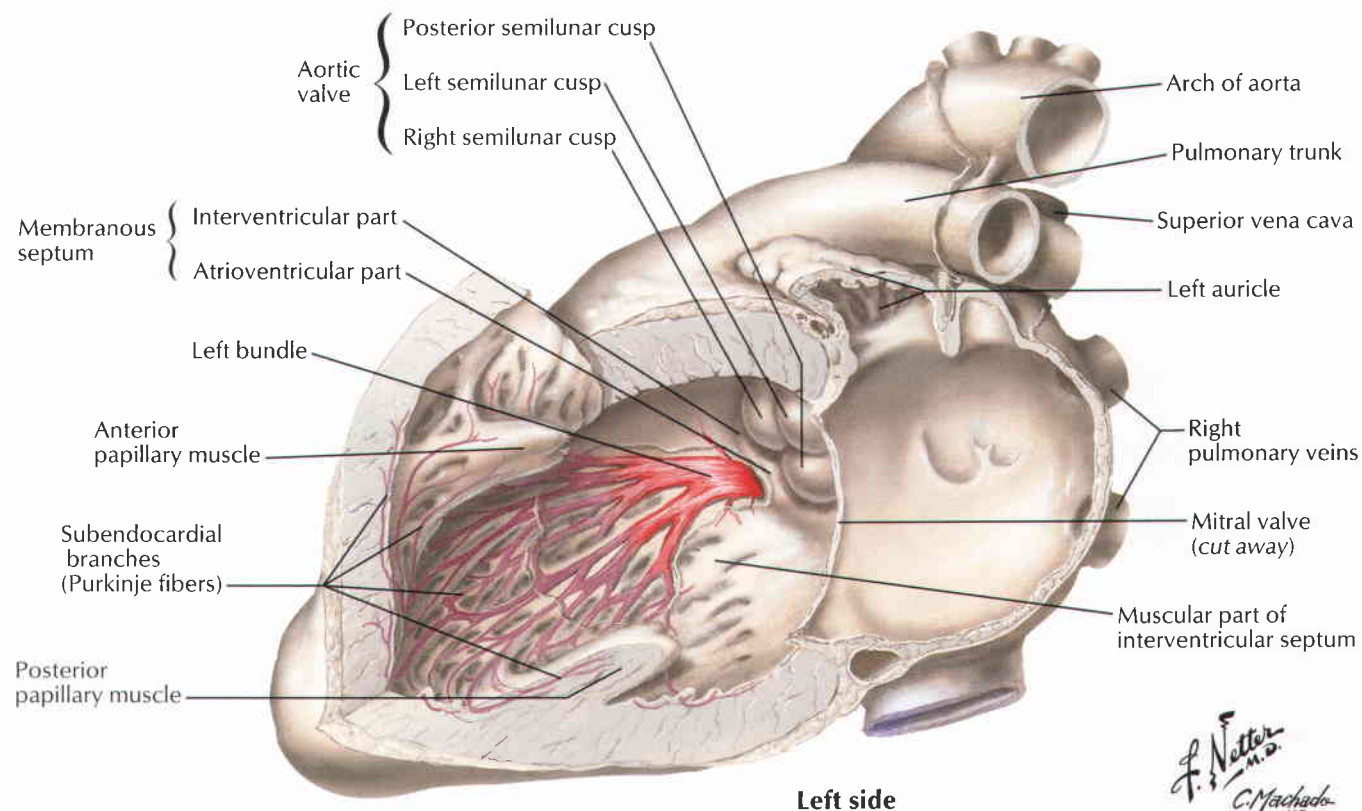
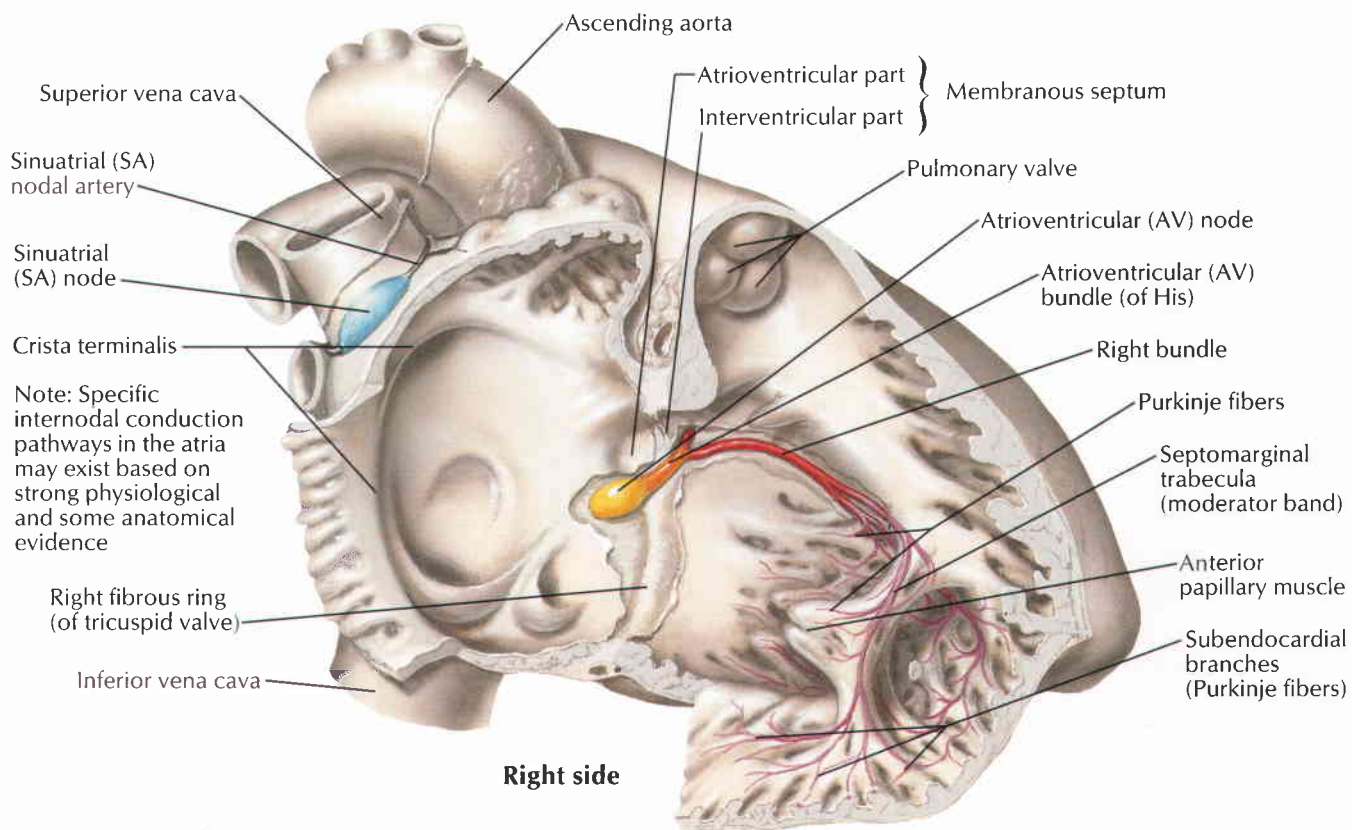

F. Netter M.D.
C. Machado M.D.

Nerves of Heart

See also Plates 130, 165, 166, 209

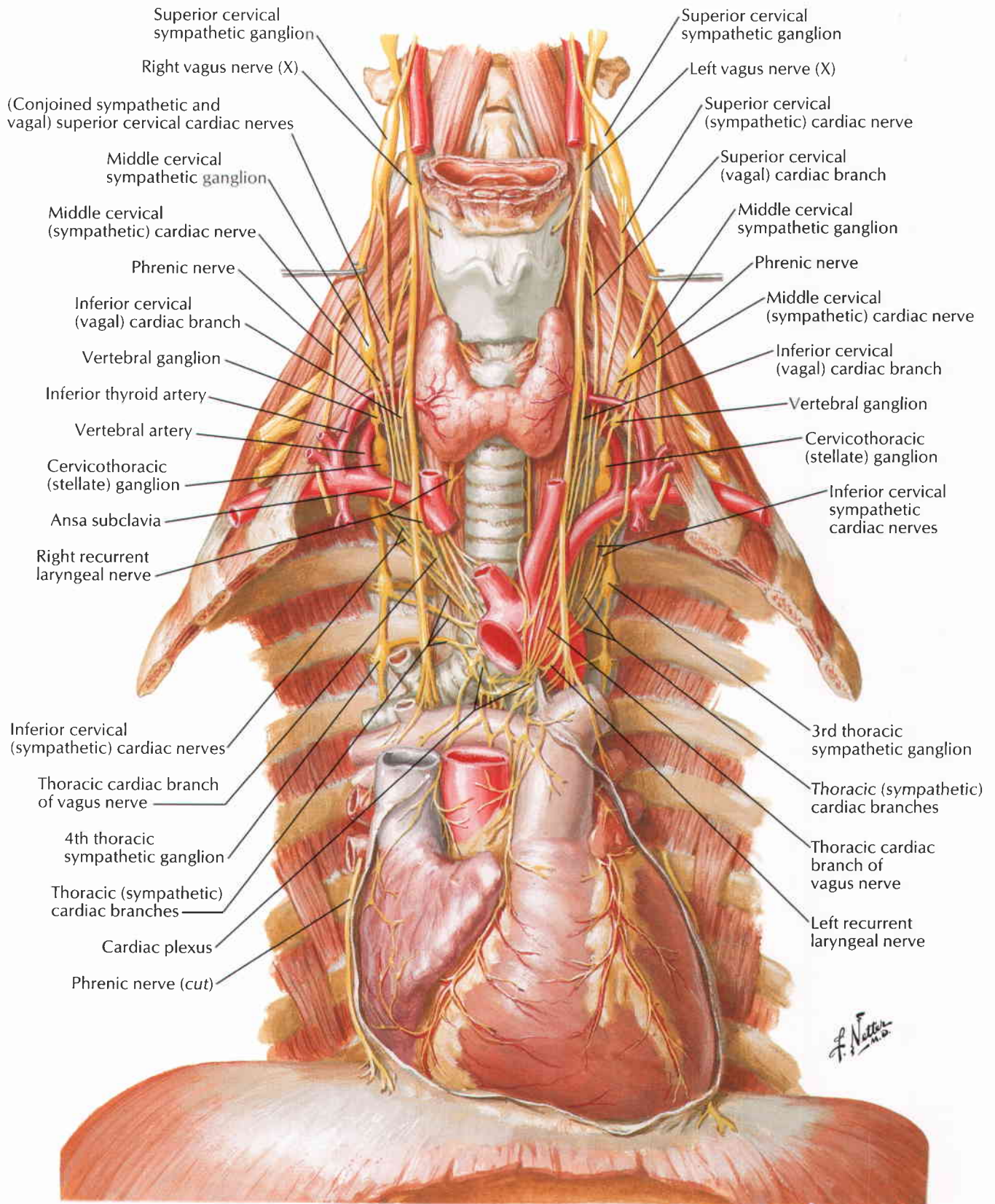

See also Plates 126, 167, 168

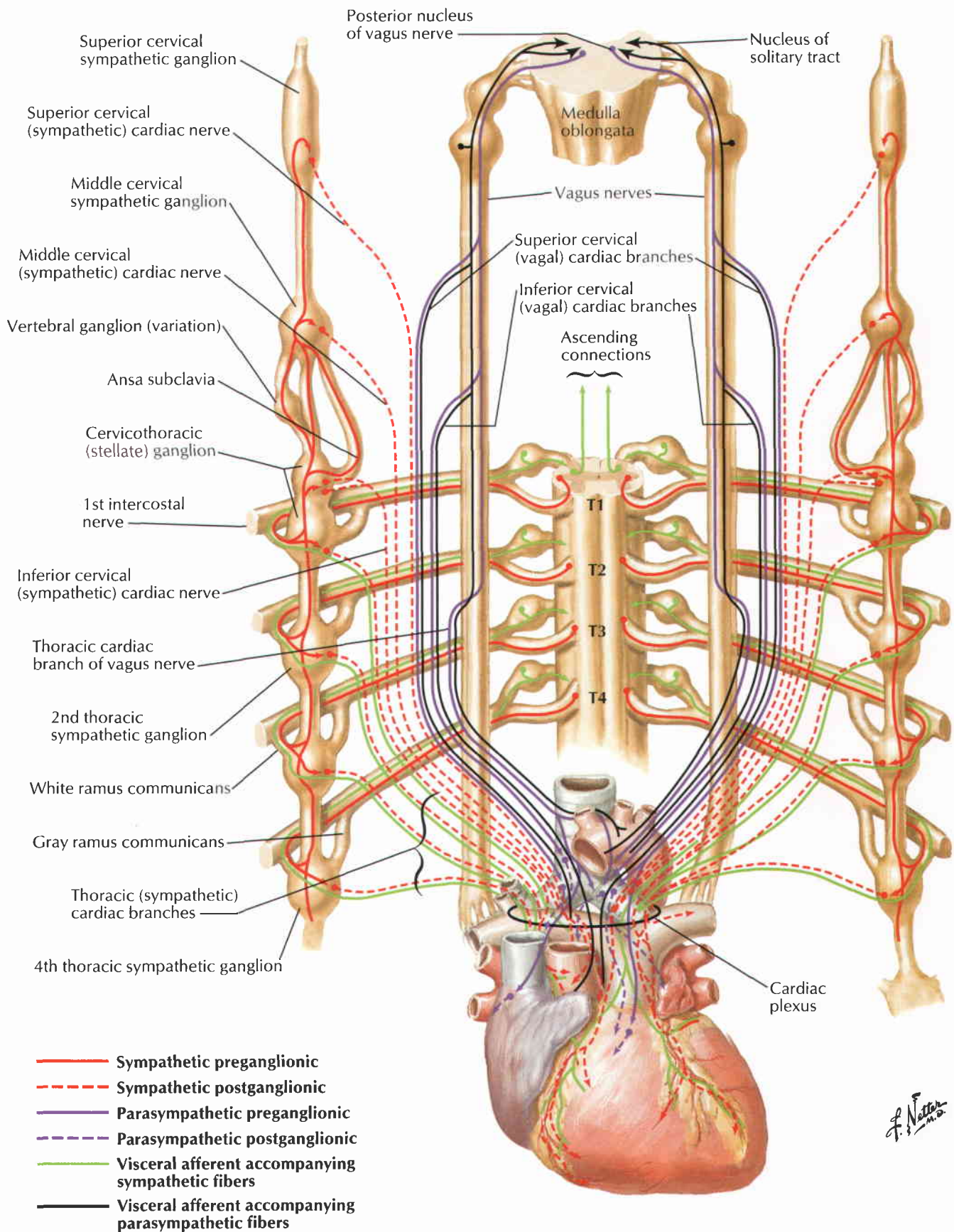

F. Netter M.D.

Innervation of Blood Vessels: Schema

See also Plates 167, 168

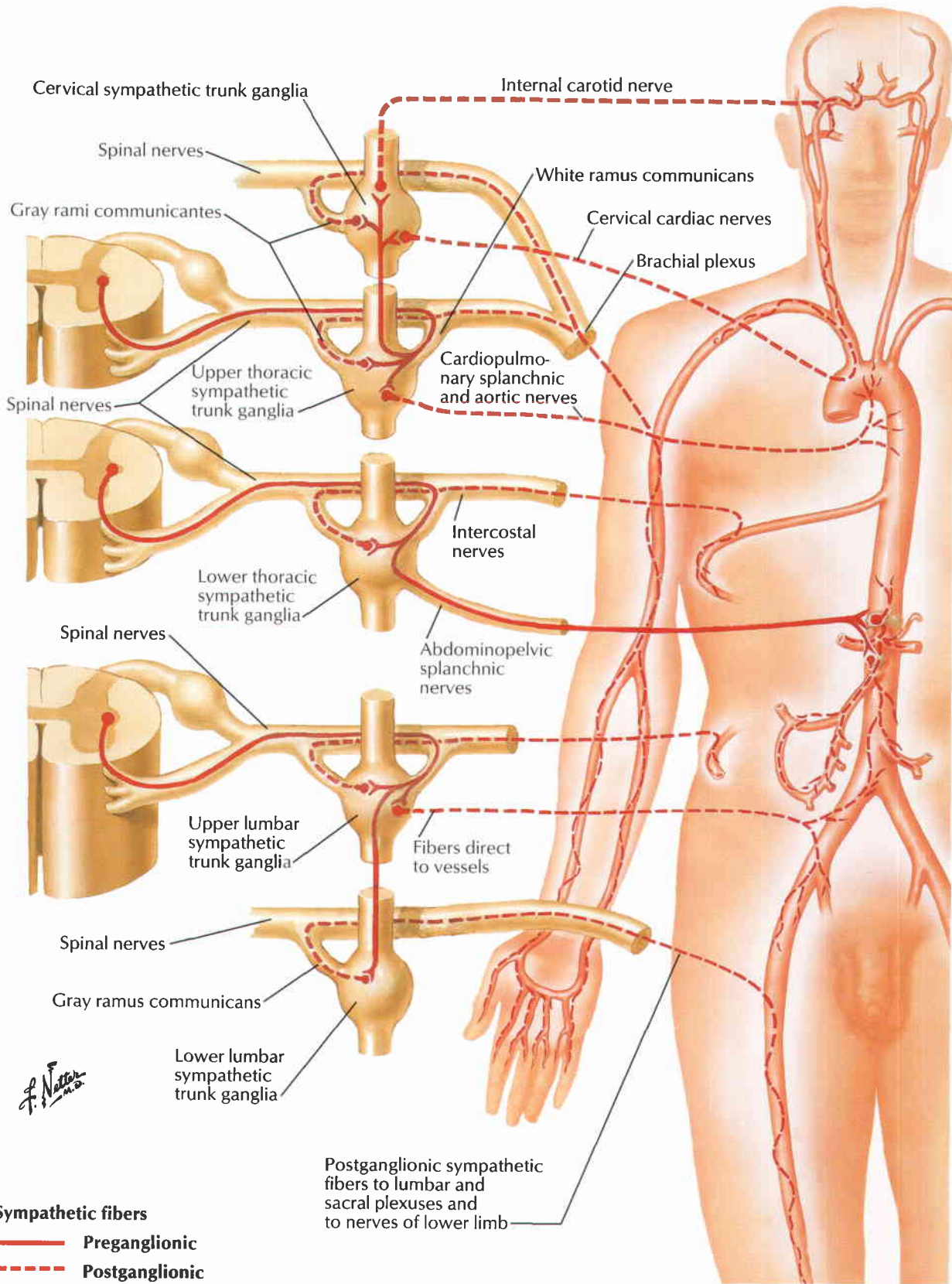

For occluded part of umbilical vessels, see Plate 253

Prenatal circulation

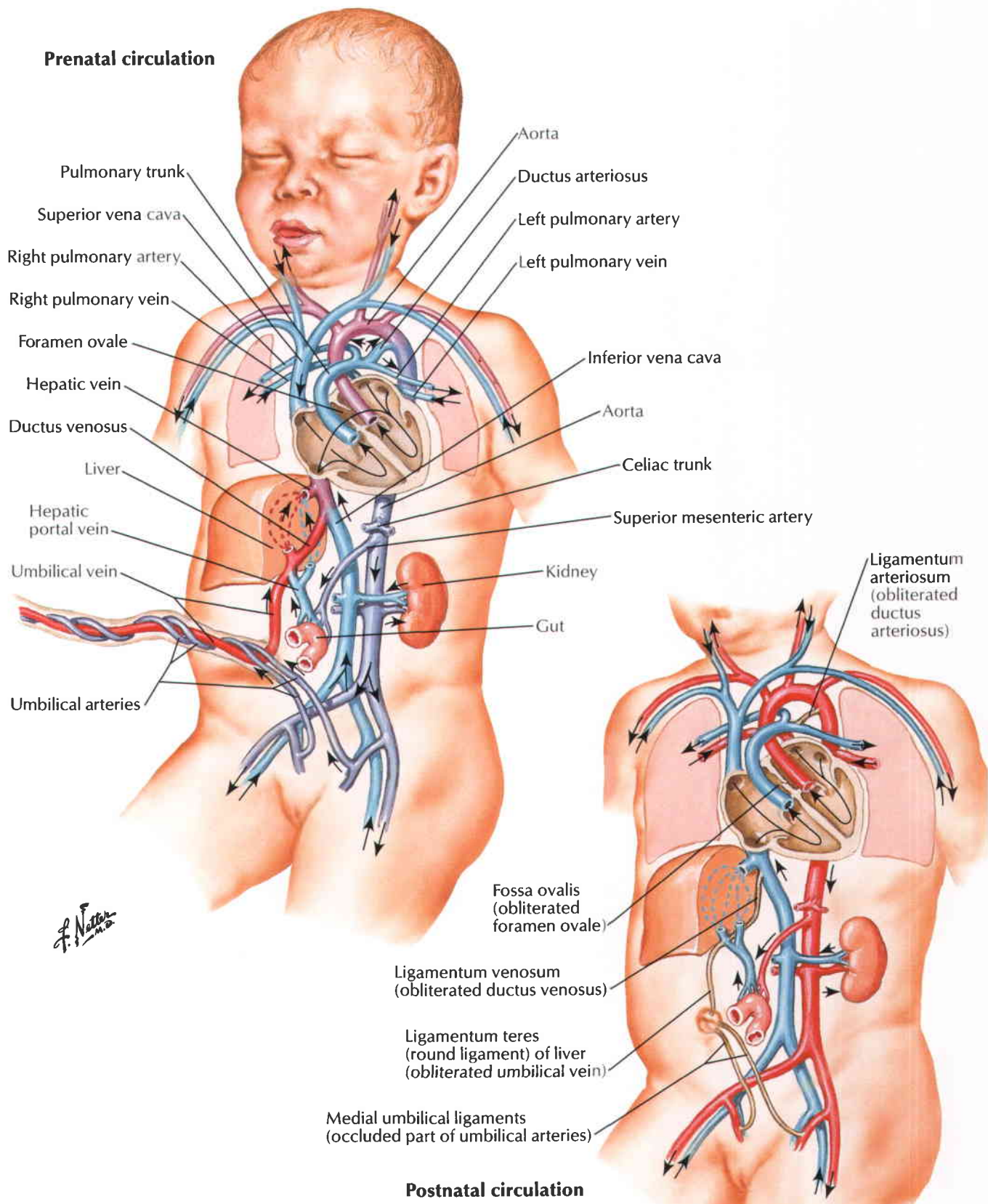

F. Netter M.D.

Mediastinum: Right Lateral View

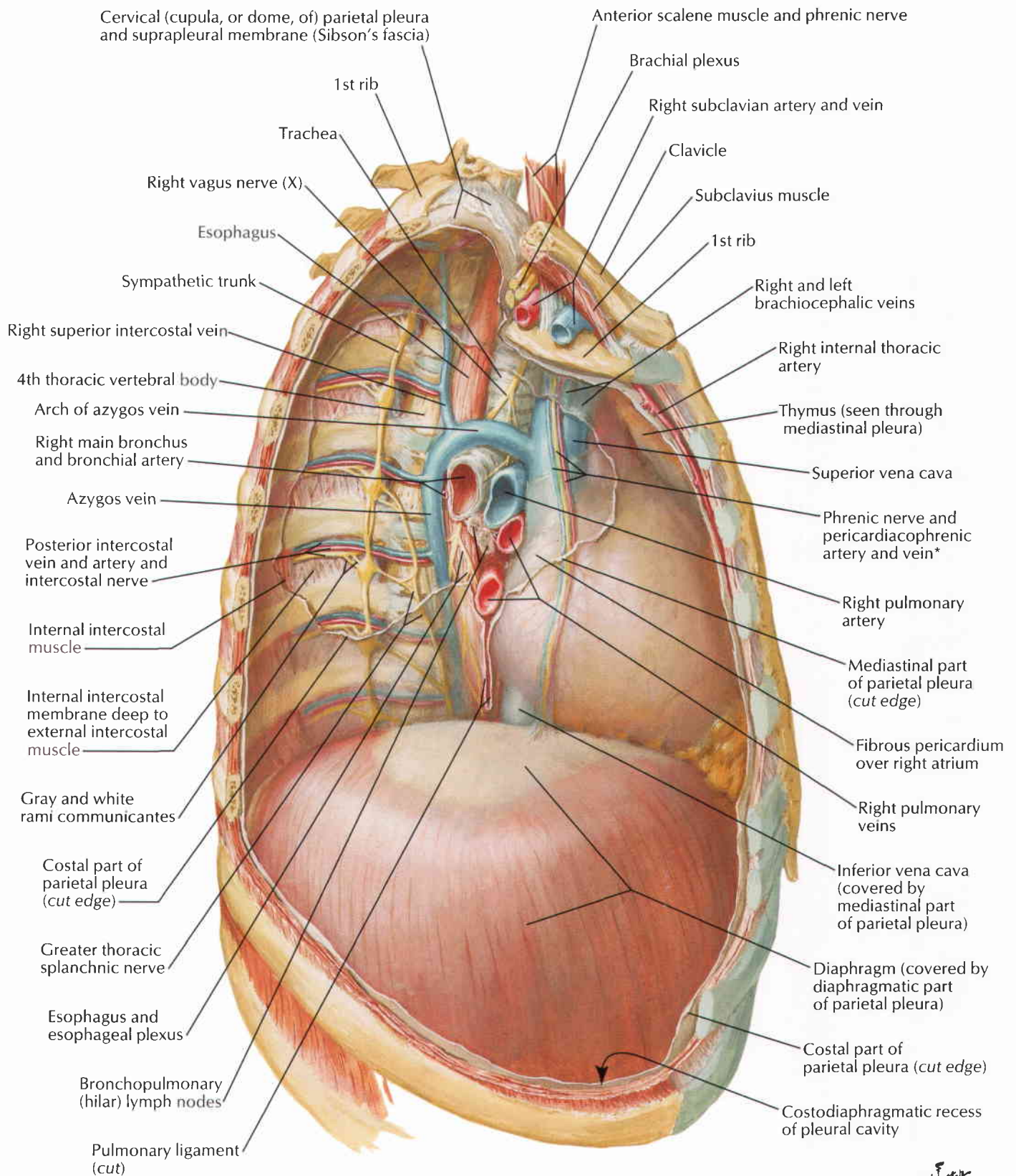

*Nerve and vessels commonly run independently

F. Netter M.D.

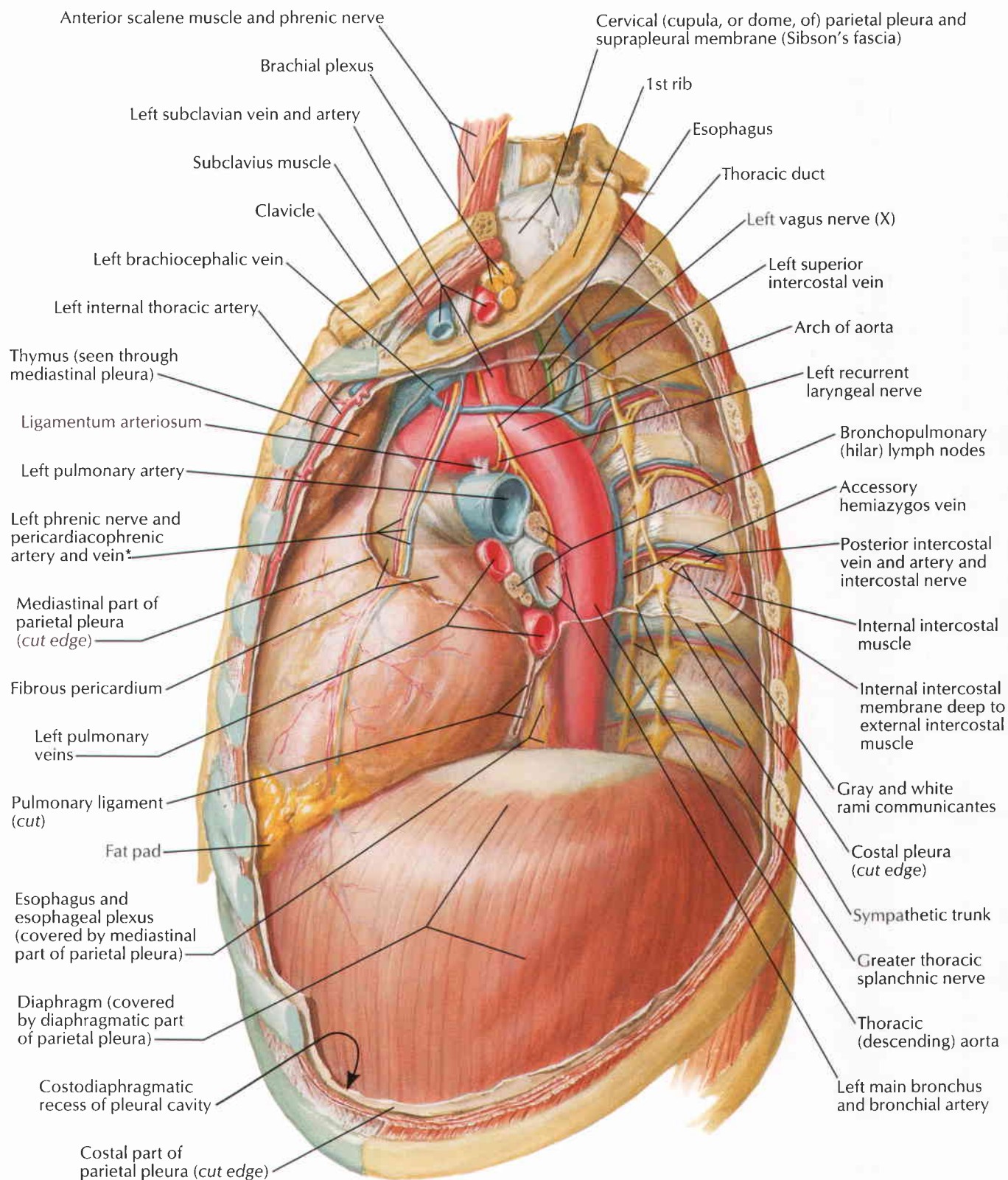

*Nerve and vessels commonly run independently

F. Netter M.D.

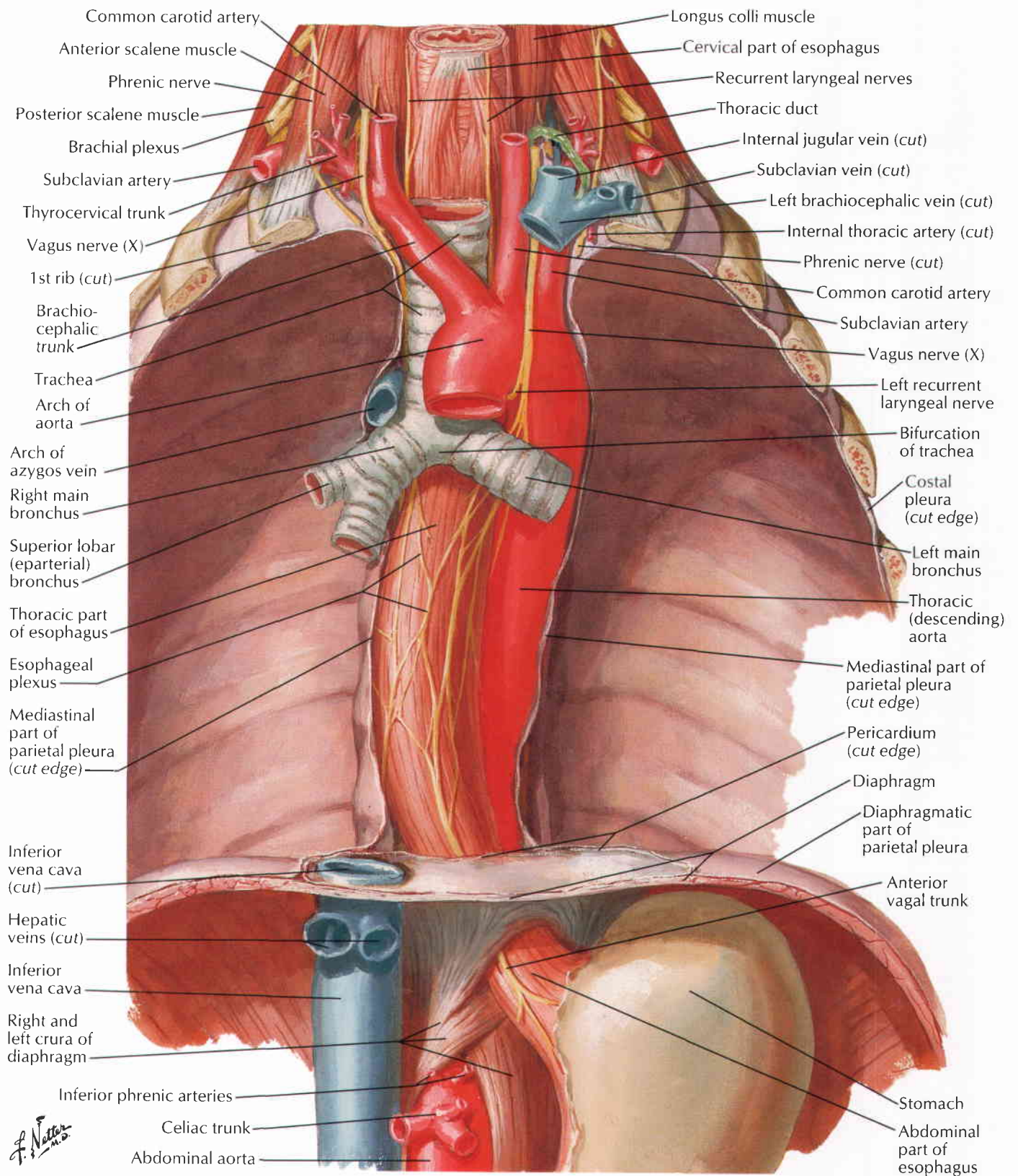

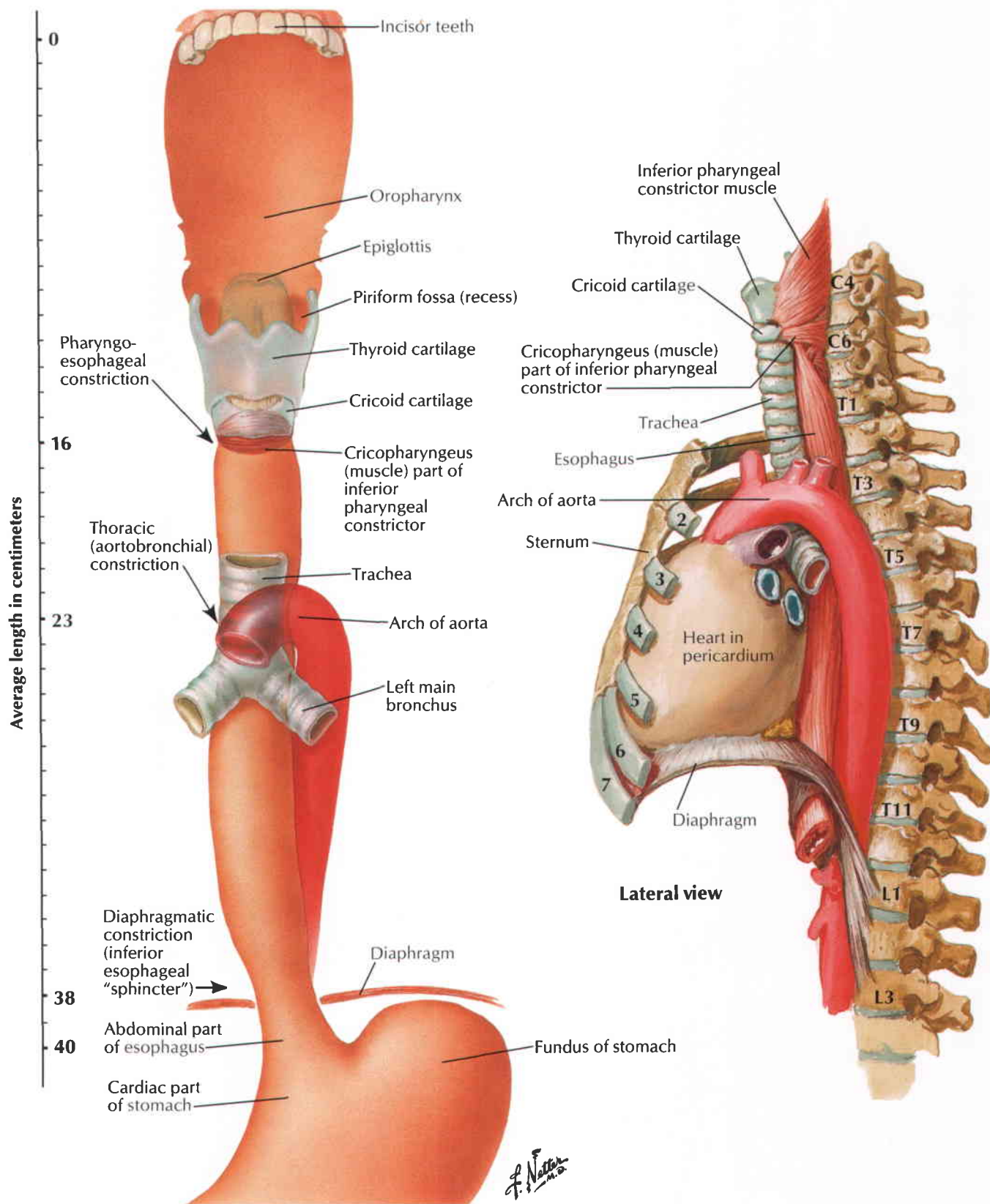

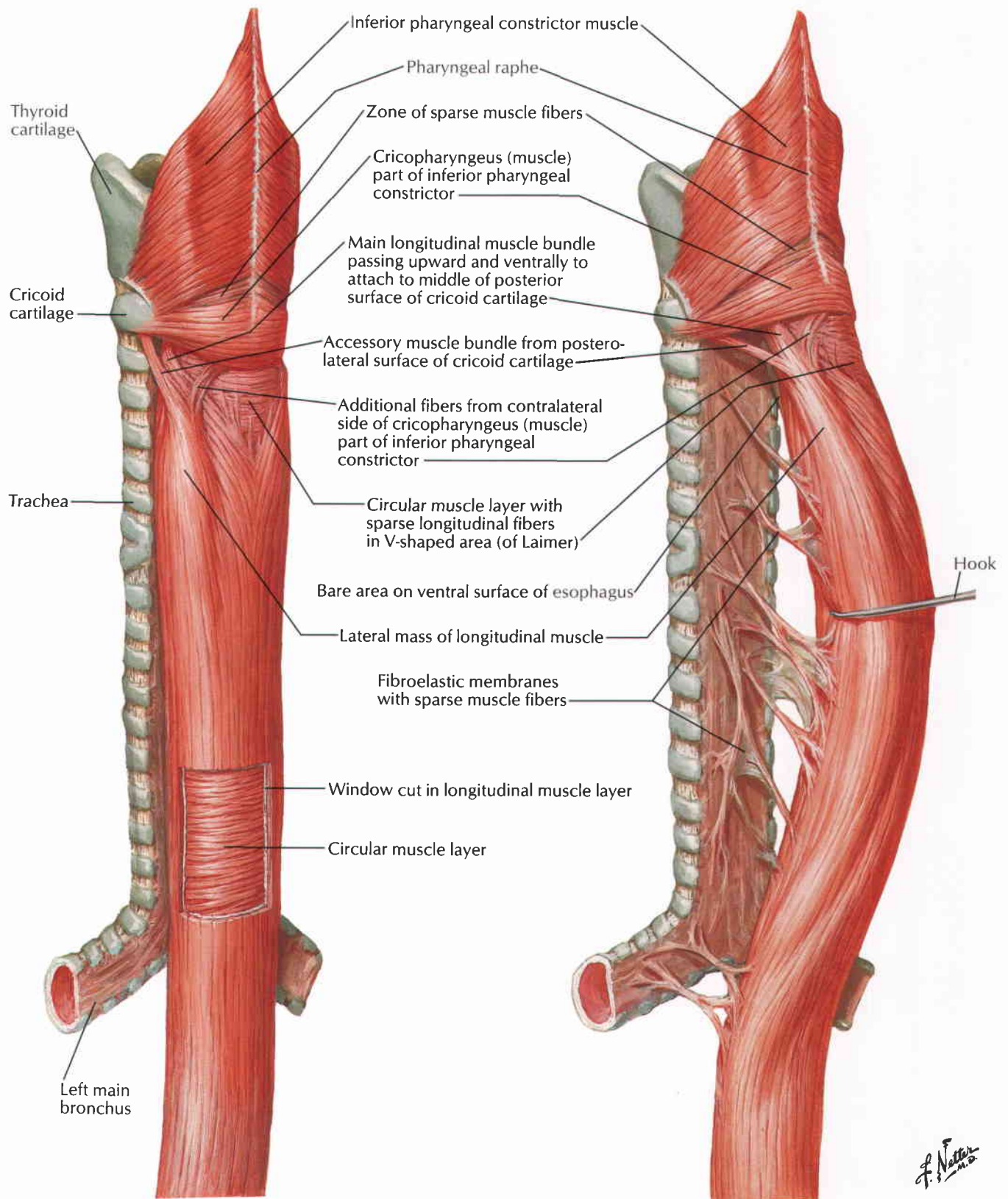

See also Plate 67

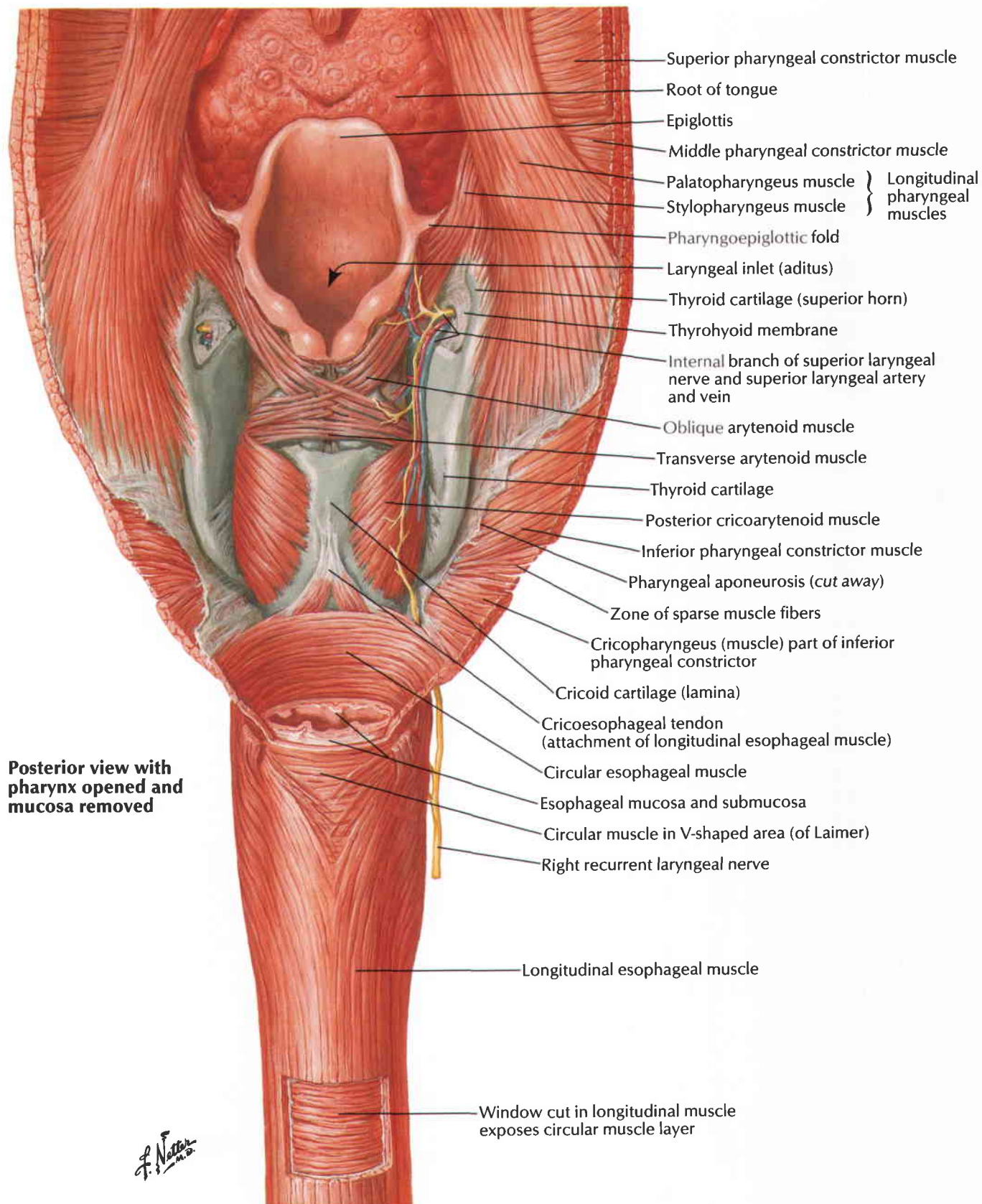

Esophagogastric Junction

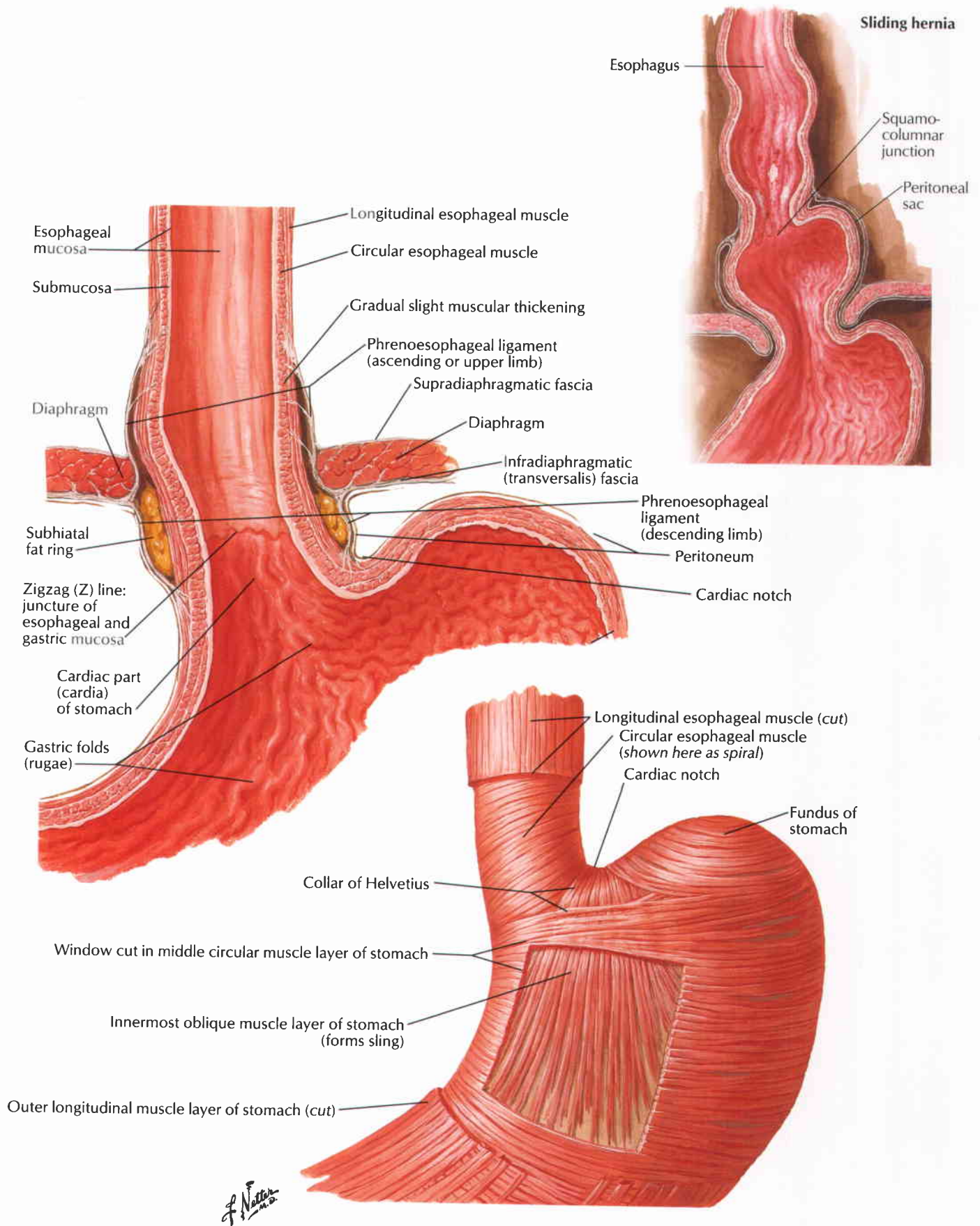

F. Netter M.D.

See also Plate 300

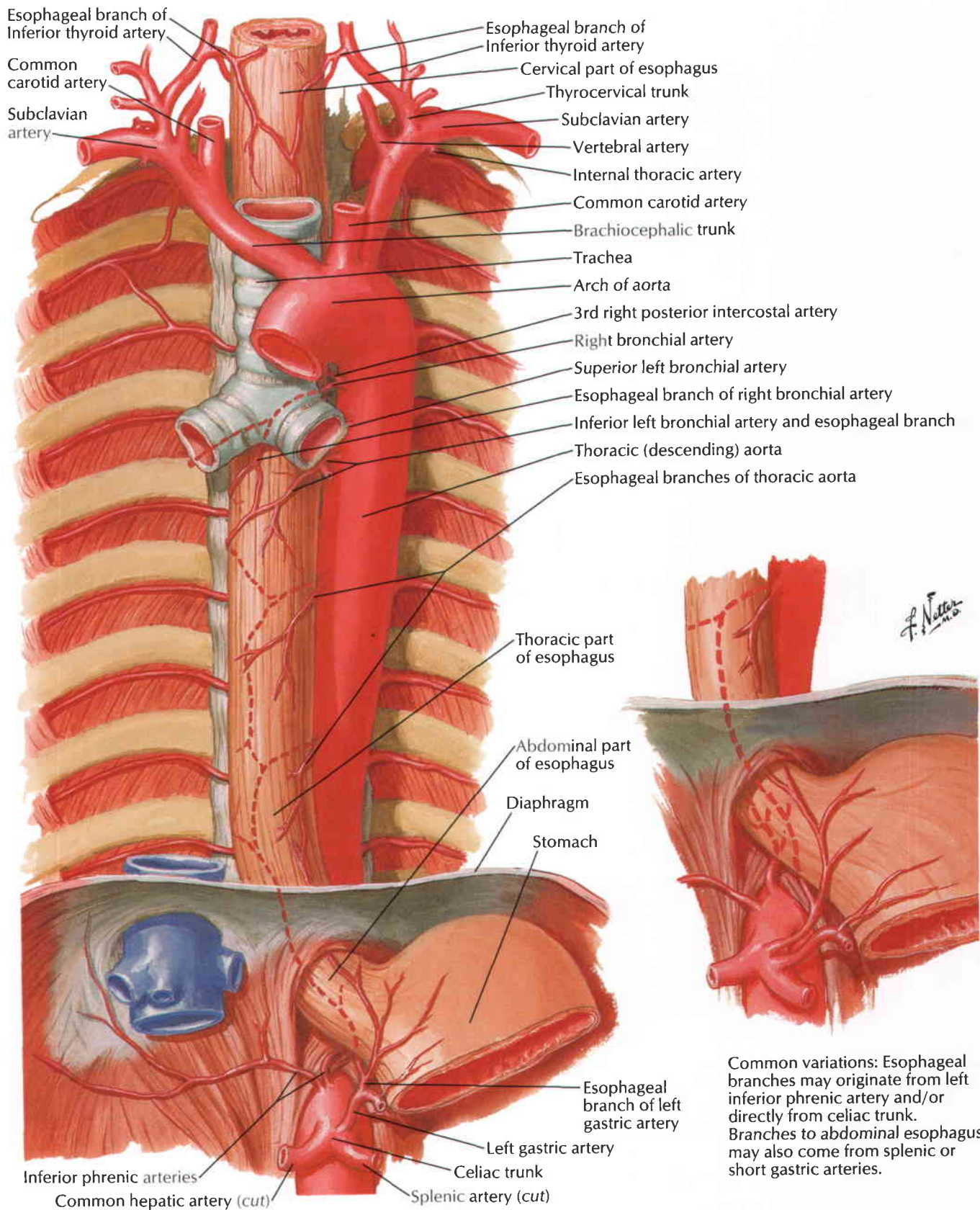

Common variations: Esophageal branches may originate from left inferior phrenic artery and/or directly from celiac trunk. Branches to abdominal esophagus may also come from splenic or short gastric arteries.

Veins of Esophagus

See also Plate 312

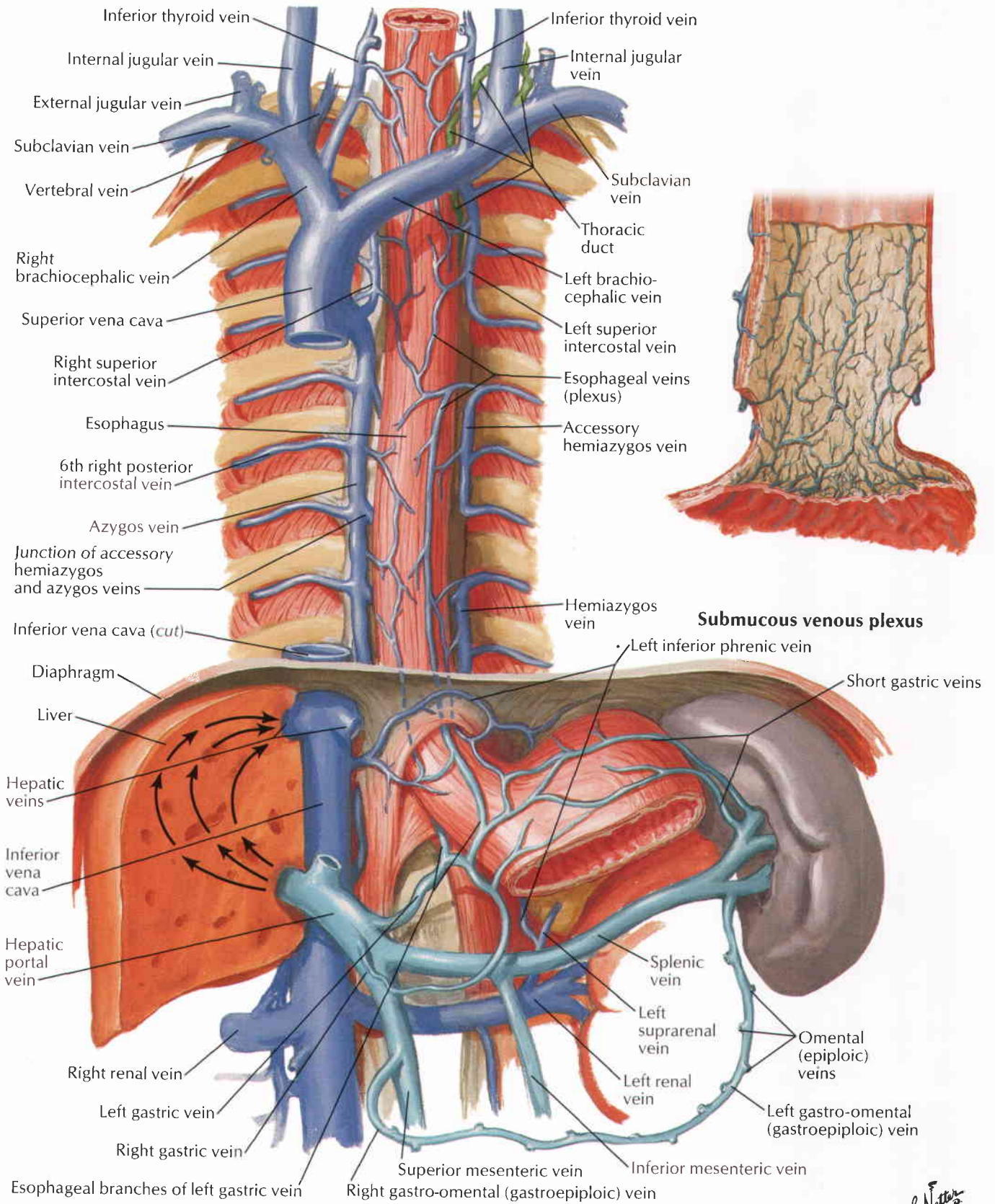

See also Plates 208, 266

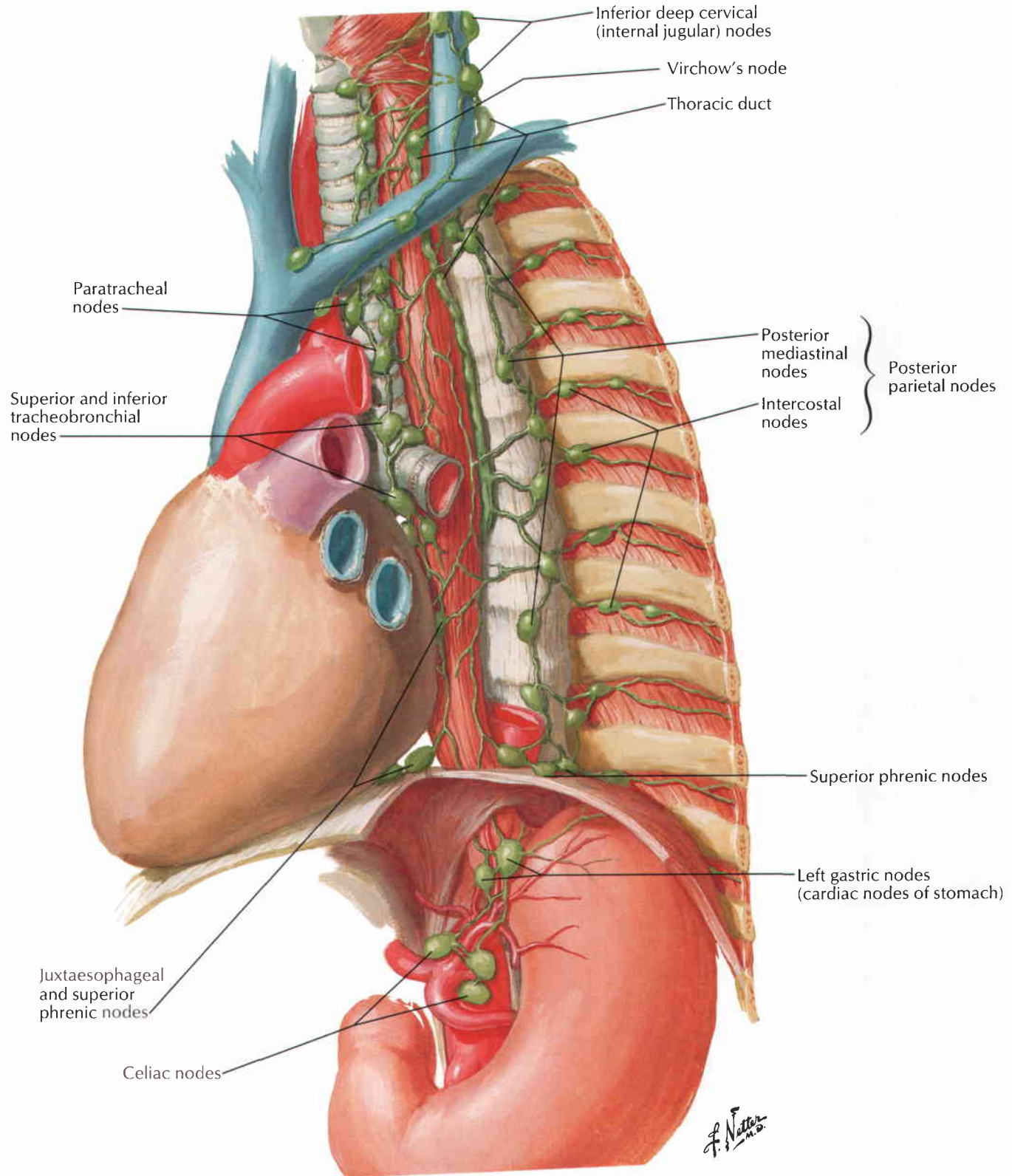

Nerves of Esophagus

See also Plates 165, 166, 209

F. Netter M.D.

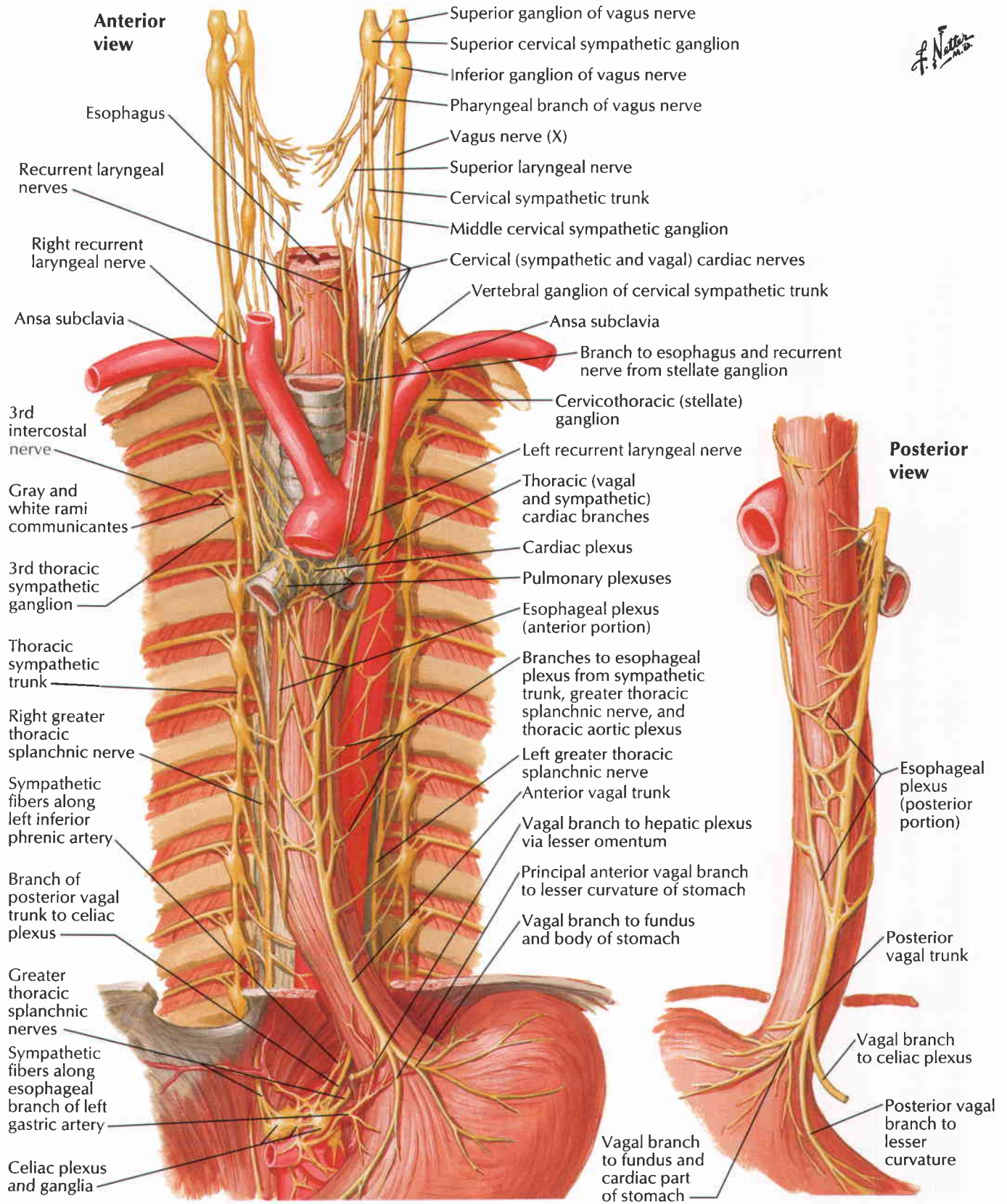

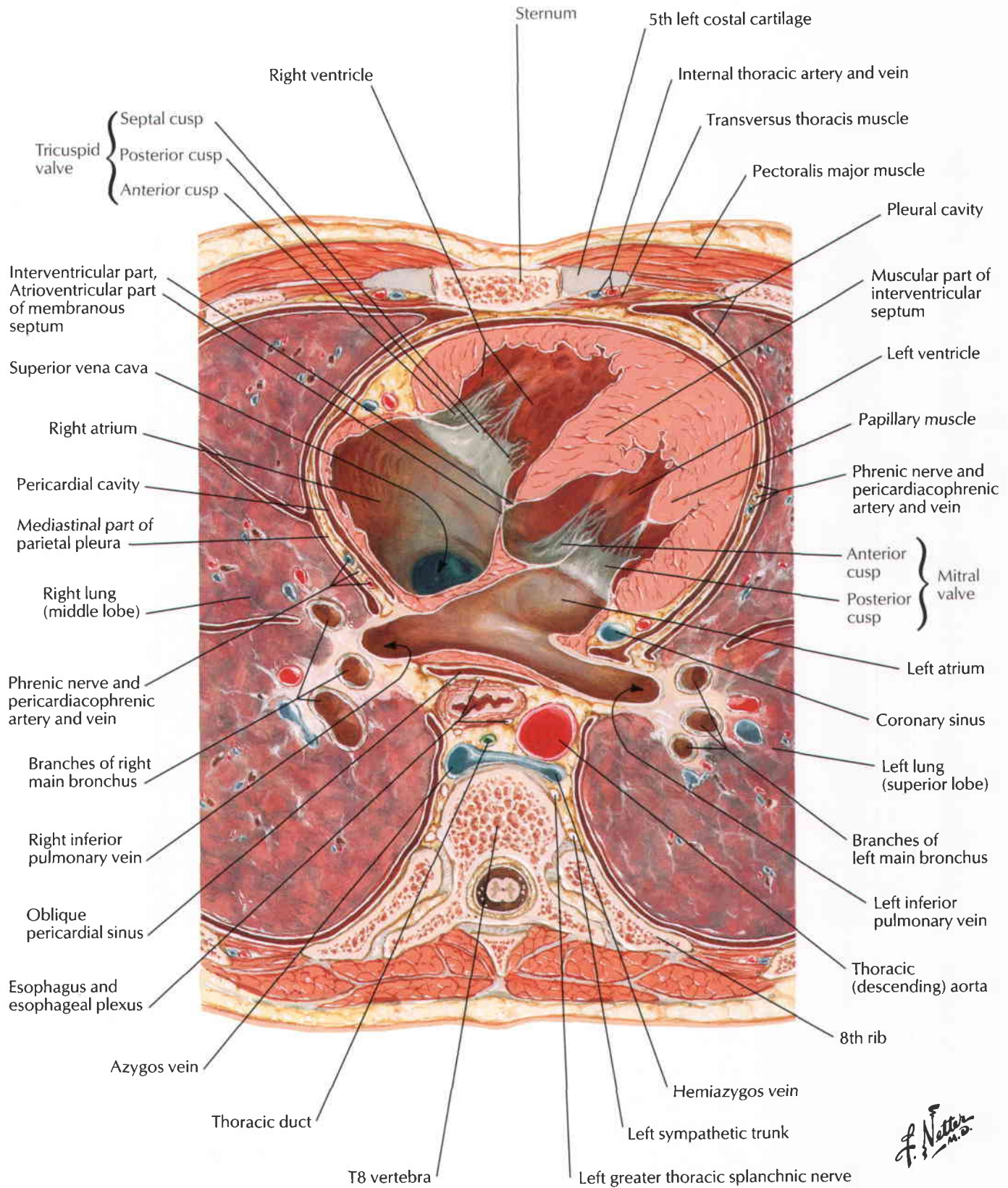

F. Netter M.D.

Series of chest axial CT images from superior (A) to inferior (C)

A

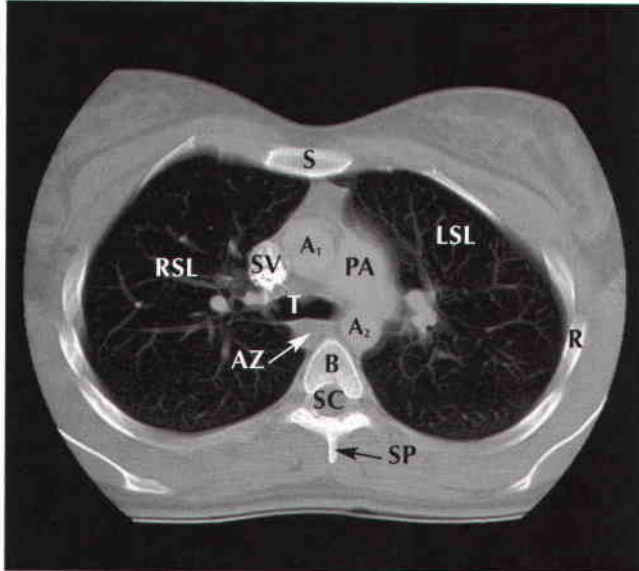

B

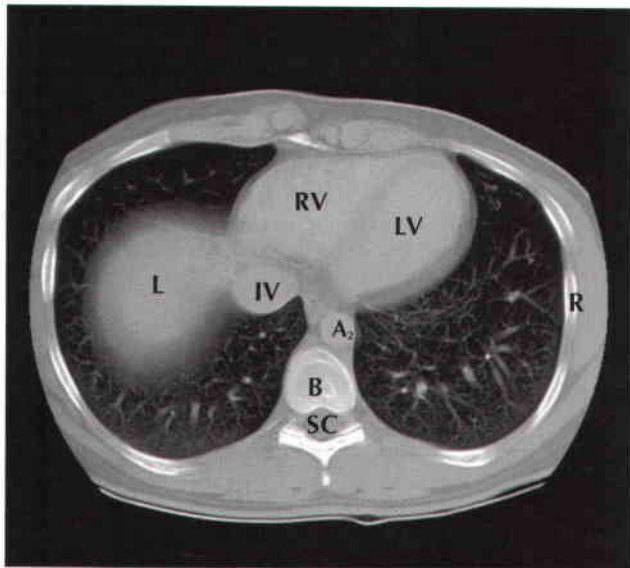
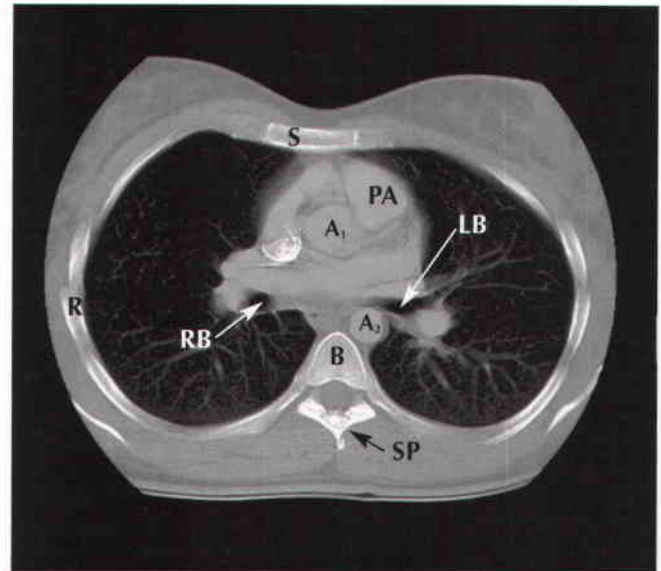

C

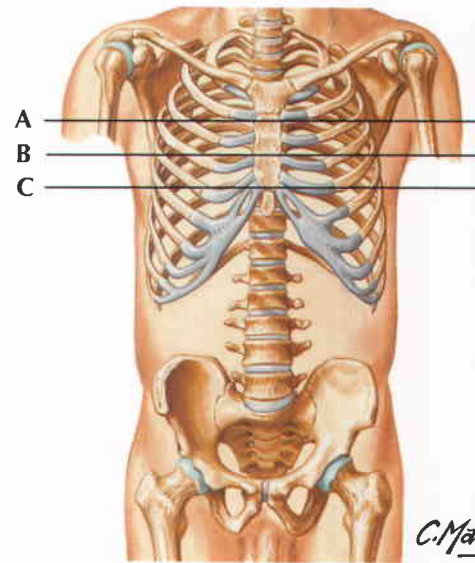

C. Machado
—M.D.

A₁ Ascending aorta	R Rib
A₂ Descending aorta	RB Right (main stem) bronchus
AZ Azygos vein	RSL Right superior lobe of lung
B Body of vertebra	RV Right ventricle
IV Inferior vena cava	S Sternum
L Liver	SC Spinal cord
LB Left (main stem) bronchus	SP Spinous process of vertebra
LSL Left superior lobe of lung	SV Superior vena cava
LV Left ventricle	T Trachea (bifurcation)
PA Pulmonary artery	

Transverse Section: Lower Level of T3, Sternoclavicular Joint

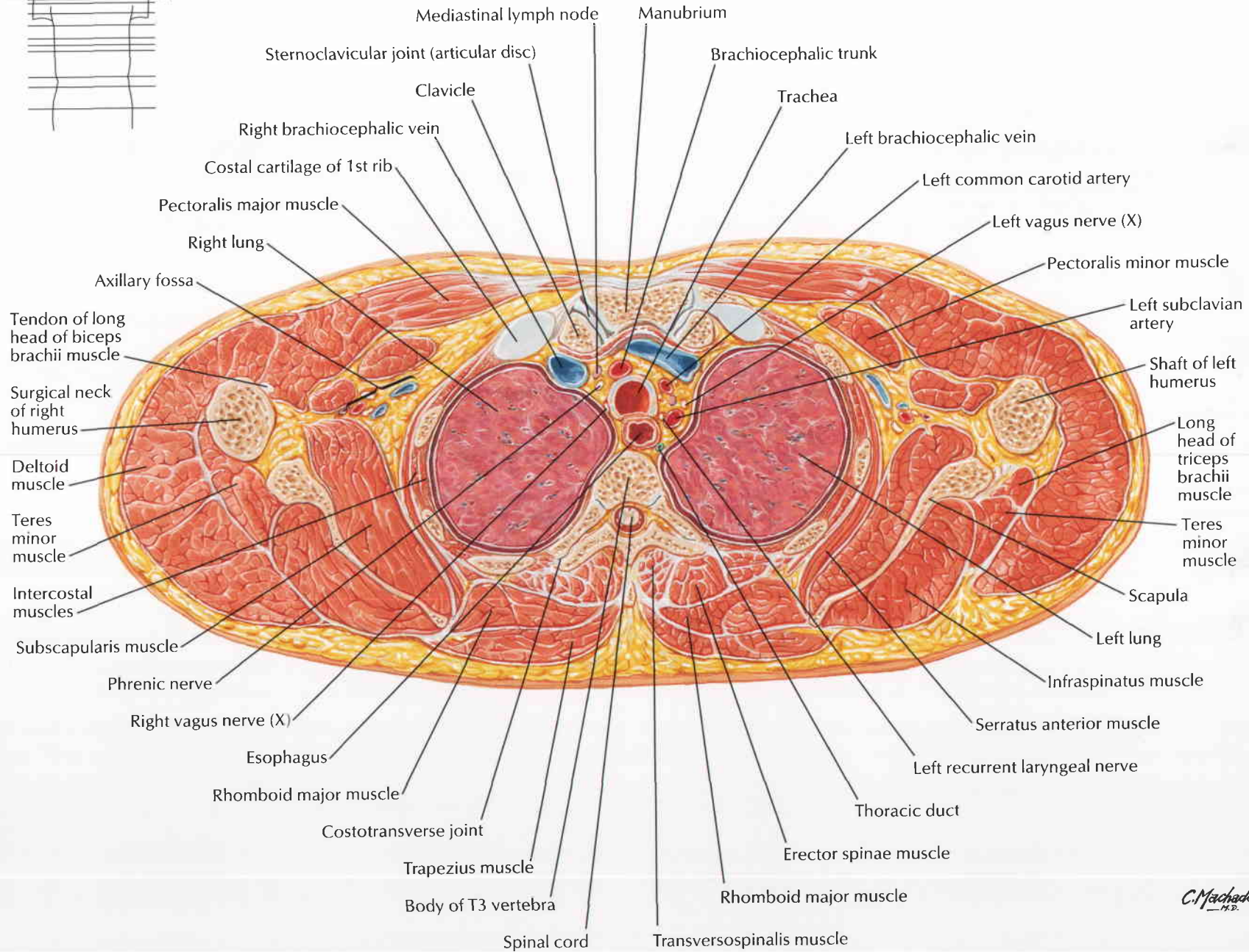
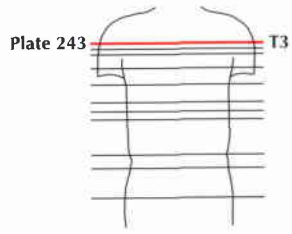

C. Machado
M.D.

Transverse Section: T3-4 Intervertebral Disc, Manubrium

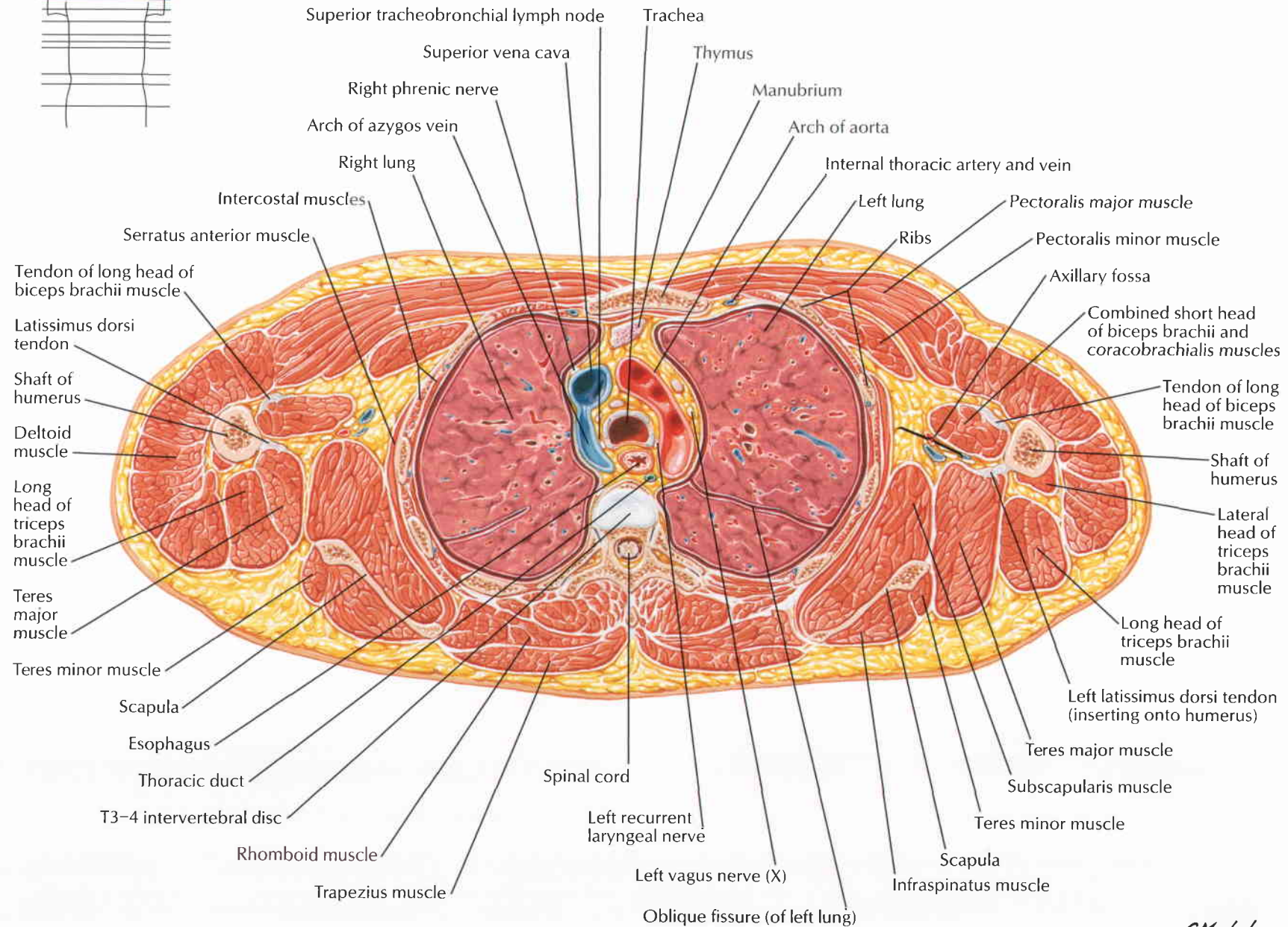
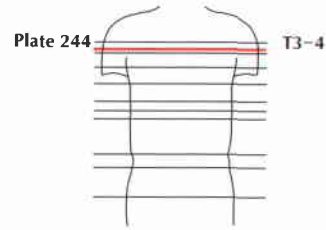

C. Machado
M.D.

Transverse Section: T4-5 Intervertebral Disc, Sternal Angle

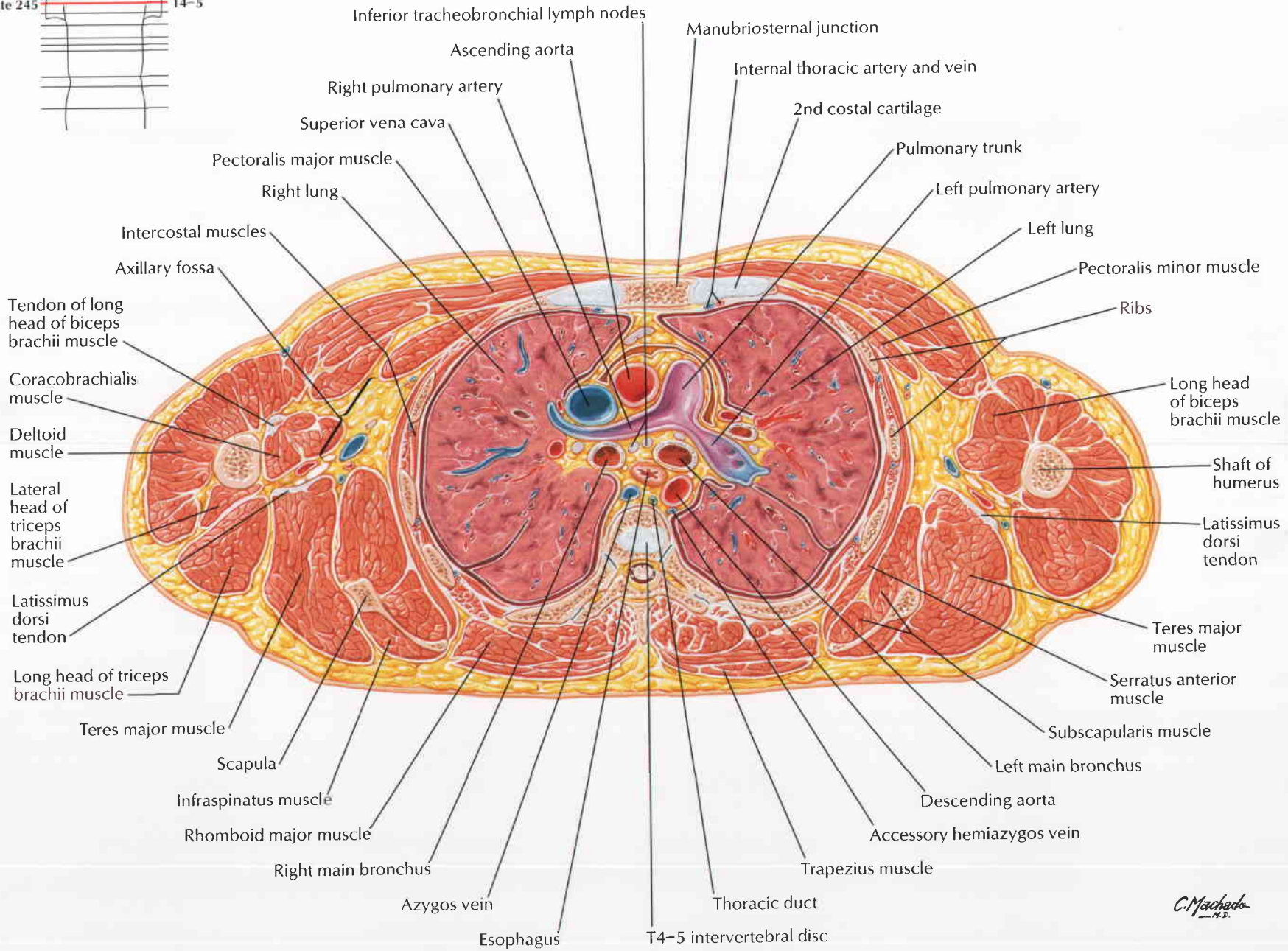
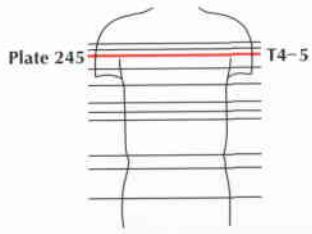

C. Machado M.D.

Transverse Section: Level of T7, 3rd Interchondral Space

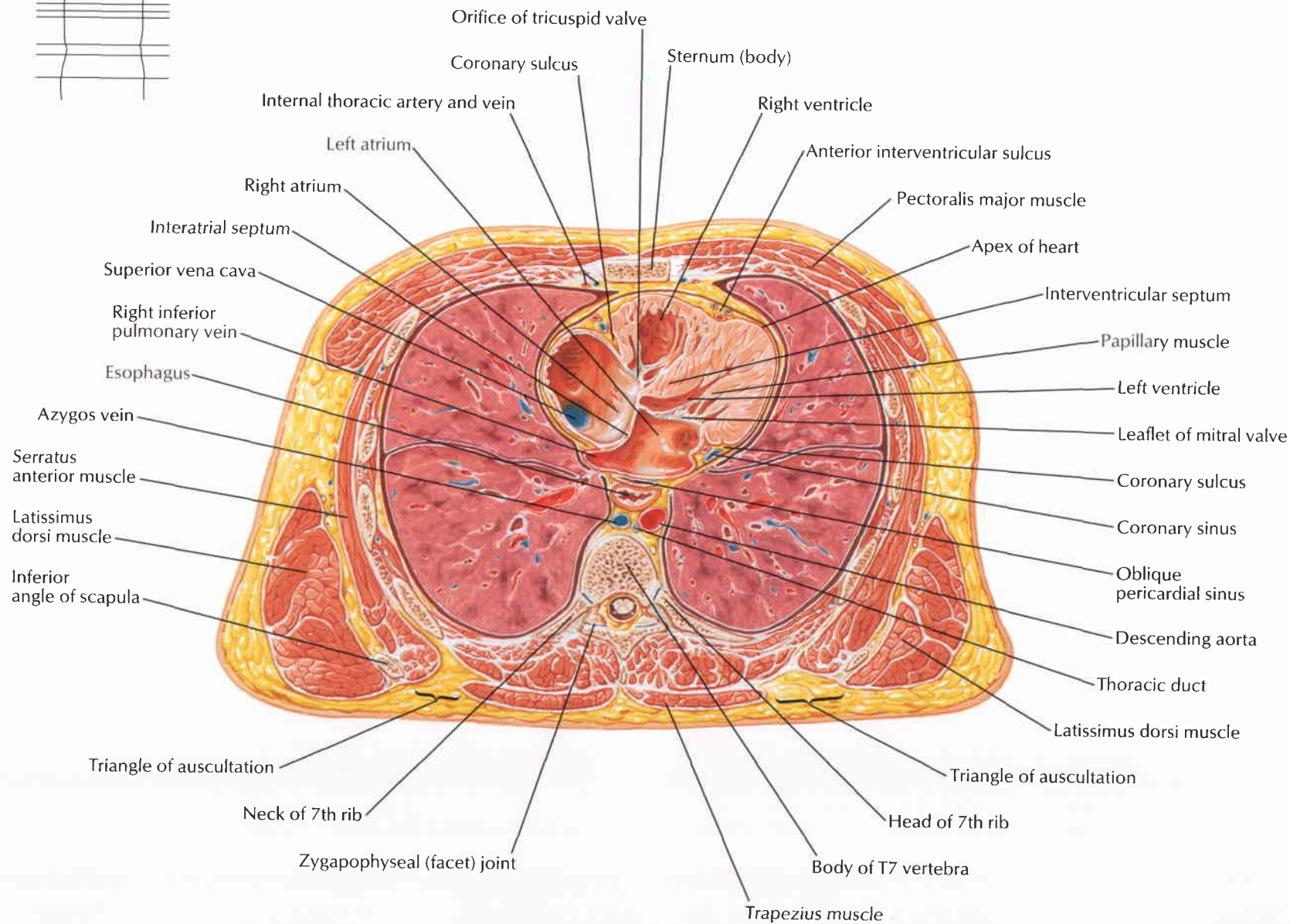
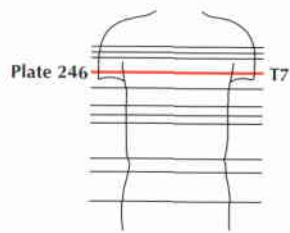
C. Machado
—143—

Section 4 Abdomen

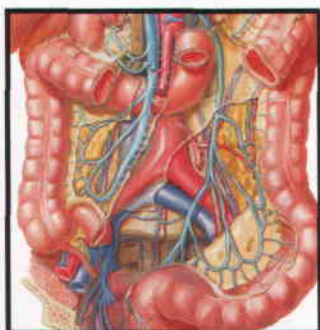
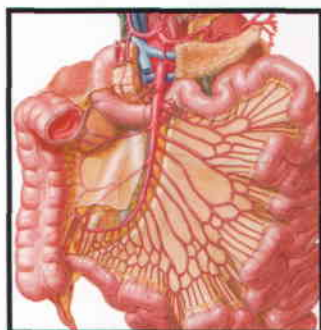
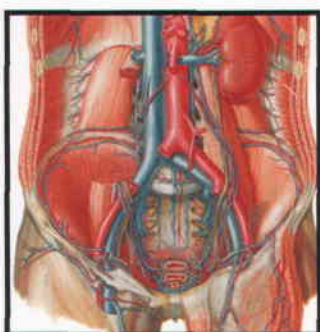
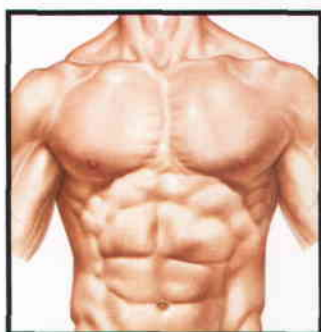

Topographic Anatomy

Plate 217

247 Abdomen

Body Wall

Plates 248–267

- 248 Bony Framework of Abdomen
- 249 Anterior Abdominal Wall: Superficial Dissection
- 250 Anterior Abdominal Wall: Intermediate Dissection
- 251 Anterior Abdominal Wall: Deep Dissection
- 252 Rectus Sheath: Cross Sections
- 253 Anterior Abdominal Wall: Internal View
- 254 Posterolateral Abdominal Wall
- 255 Arteries of Anterior Abdominal Wall
- 256 Veins of Anterior Abdominal Wall
- 257 Nerves of Anterior Abdominal Wall
- 258 Thoracoabdominal Nerves
- 259 Inguinal Region: Dissections
- 260 Inguinal Canal and Spermatic Cord
- 261 Indirect Inguinal Hernia
- 262 Femoral Sheath and Inguinal Canal
- 263 Posterior Abdominal Wall: Internal View
- 264 Arteries of Posterior Abdominal Wall
- 265 Veins of Posterior Abdominal Wall
- 266 Lymph Vessels and Nodes of Posterior Abdominal Wall
- 267 Nerves of Posterior Abdominal Wall

Abdomen

Peritoneal Cavity

Plates 268–274

- 268 Regions and Planes of Abdomen
- 269 Greater Omentum and Abdominal Viscera
- 270 Mesenteric Relations of Intestines
- 271 Mesenteric Relations of Intestines (continued)
- 272 Omental Bursa: Stomach Reflected
- 273 Omental Bursa: Cross Section
- 274 Peritoneum of Posterior Abdominal Wall

Viscera (Gut)

Plates 275–285

- 275 Stomach in Situ
- 276 Mucosa of Stomach
- 277 Musculature of Stomach
- 278 Duodenum in Situ
- 279 Mucosa and Musculature of Duodenum
- 280 Mucosa and Musculature of Small Intestine
- 281 Ileocecal Region
- 282 Ileocecal Region (continued)
- 283 Vermiform Appendix
- 284 Mucosa and Musculature of Large Intestine
- 285 Sigmoid Colon: Variations in Position

Viscera (Accessory Organs)

Plates 286–299

- 286 Topography of Liver
- 287 Surfaces and Bed of Liver
- 288 Liver in Situ and Variations in Form
- 289 Liver Segments and Lobes: Vessel and Duct Distribution
- 290 Intrahepatic Vascular and Duct Systems
- 291 Liver Structure: Schema
- 292 Intrahepatic Biliary Systems: Schema
- 293 Schematic Cross Section of Abdomen at T10
- 294 Gallbladder and Extrahepatic Bile Ducts
- 295 Junction of (Common) Bile Duct and Duodenum
- 296 Variations in Cystic and Hepatic Ducts
- 297 Schematic Cross Section of Abdomen at T12
- 298 Pancreas in Situ
- 299 Spleen

Visceral Vasculature

Plates 300–317

- 300 Arteries of Stomach, Liver, and Spleen
- 301 Arteries of Liver, Pancreas, Duodenum, and Spleen
- 302 Variations in Celiac Trunk
- 303 Celiac Arteriogram
- 304 Arteries of Duodenum and Head of Pancreas
- 305 Arterial Variations and Collateral Supply of Liver and Gallbladder
- 306 Arteries of Small Intestine
- 307 Arteries of Large Intestine
- 308 Variations in Colic Arteries
- 309 Veins of Stomach, Duodenum, Pancreas, and Spleen
- 310 Veins of Small Intestine
- 311 Veins of Large Intestine
- 312 Hepatic Portal Vein Tributaries: Portacaval Anastomoses
- 313 Variations of Hepatic Portal Vein
- 314 Lymph Vessels and Nodes of Stomach
- 315 Lymph Vessels and Nodes of Pancreas
- 316 Lymph Vessels and Nodes of Small Intestine
- 317 Lymph Vessels and Nodes of Large Intestine

Innervation

Plates 318–328

- 318 Autonomic Nerves and Ganglia of Abdomen
- 319 Nerves of Stomach and Duodenum
- 320 Nerves of Stomach and Duodenum (continued)
- 321 Innervation of Stomach and Duodenum: Schema
- 322 Nerves of Small Intestine
- 323 Nerves of Large Intestine
- 324 Innervation of Small and Large Intestines: Schema
- 325 Autonomic Reflex Pathways: Schema
- 326 Intrinsic Autonomic Plexuses of Intestine: Schema
- 327 Innervation of Liver and Biliary Tract: Schema
- 328 Innervation of Pancreas: Schema

Kidneys and Suprarenal Glands

Plates 329–347

- 329 Kidneys in Situ: Anterior Views
- 330 Kidneys in Situ: Posterior Views

- 331** Schematic Cross Section of Abdomen at T12
- 332** Renal Artery and Vein in Situ
- 333** Variations in Renal Artery and Vein
- 334** Gross Structure of Kidney
- 335** Intrarenal Arteries and Renal Segments
- 336** Nephron and Collecting Tubule: Schema
- 337** Blood Vessels in Parenchyma of Kidney: Schema
- 338** Schematic Cross Section of Abdomen at T12–L1
- 339** Schematic Cross Section of Abdomen at L1–2
- 340** Ureters
- 341** Arteries of Ureters and Urinary Bladder
- 342** Renal Fascia
- 343** Lymph Vessels and Nodes of Kidneys and Urinary Bladder

- 344** Nerves of Kidneys, Ureters, and Urinary Bladder
- 345** Innervation of Kidneys and Upper Ureters: Schema
- 346** Nerves of Suprarenal Glands: Dissection and Schema
- 347** Arteries and Veins of Suprarenal Glands in Situ

Abdominal Sections

Plates 348–349

- 348** Abdominal Wall and Viscera: Paramedian (Sagittal) Section
- 349** Schematic Cross Section of Abdomen at L3, 4

Regional Scans

Plate 350

- 350** Abdominal Scans: Axial CT Images

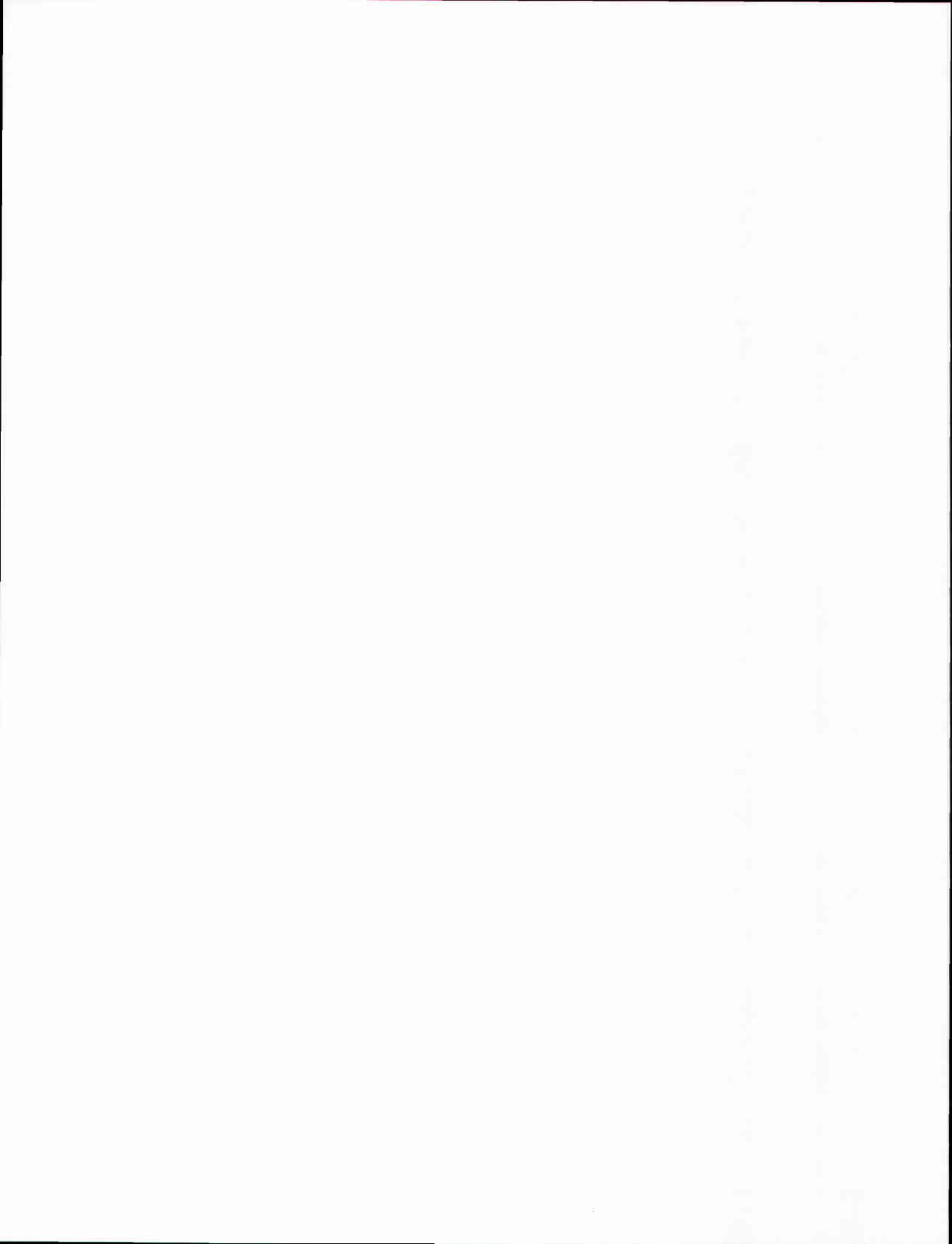

For regions see **Plate 268**

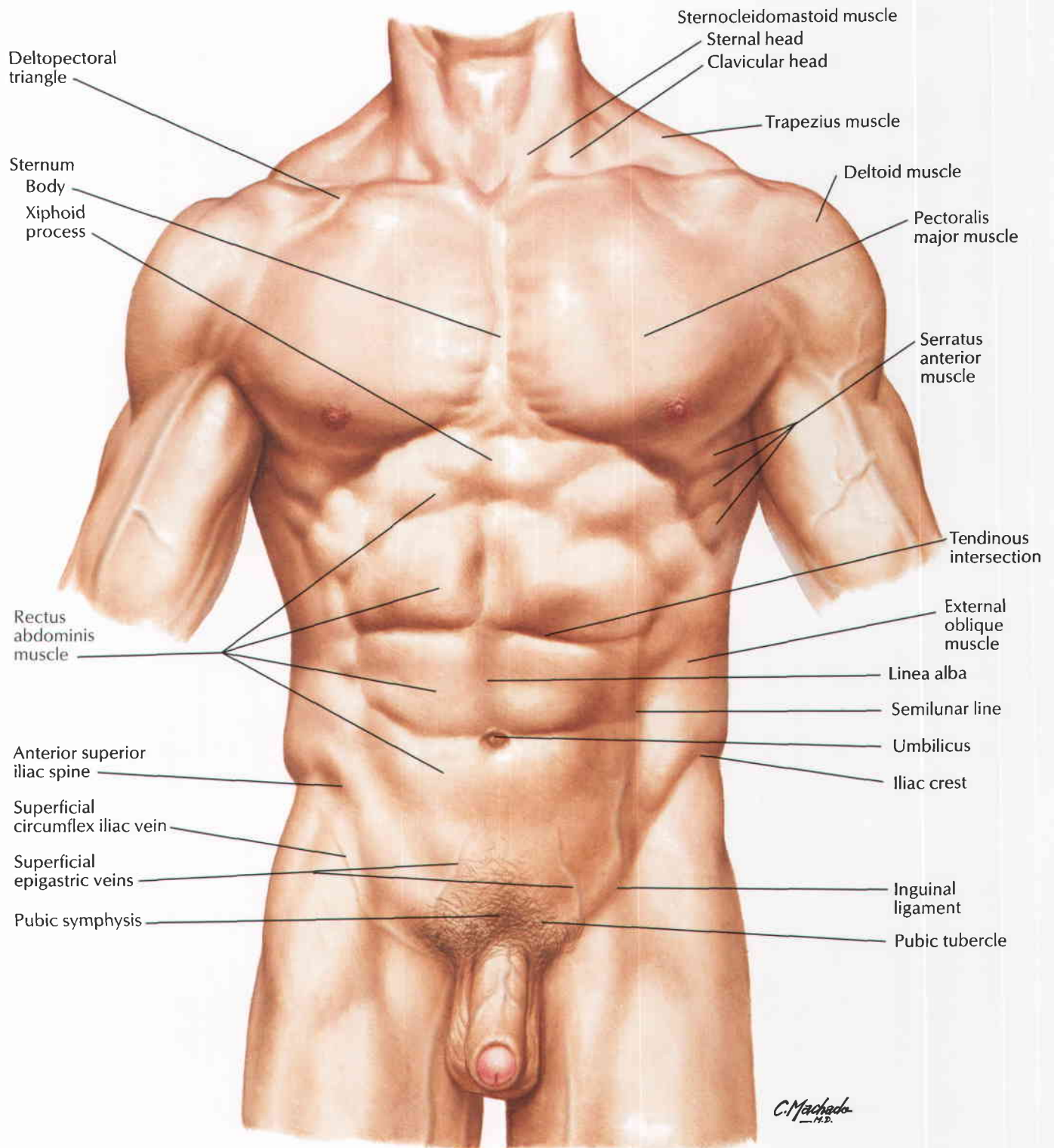

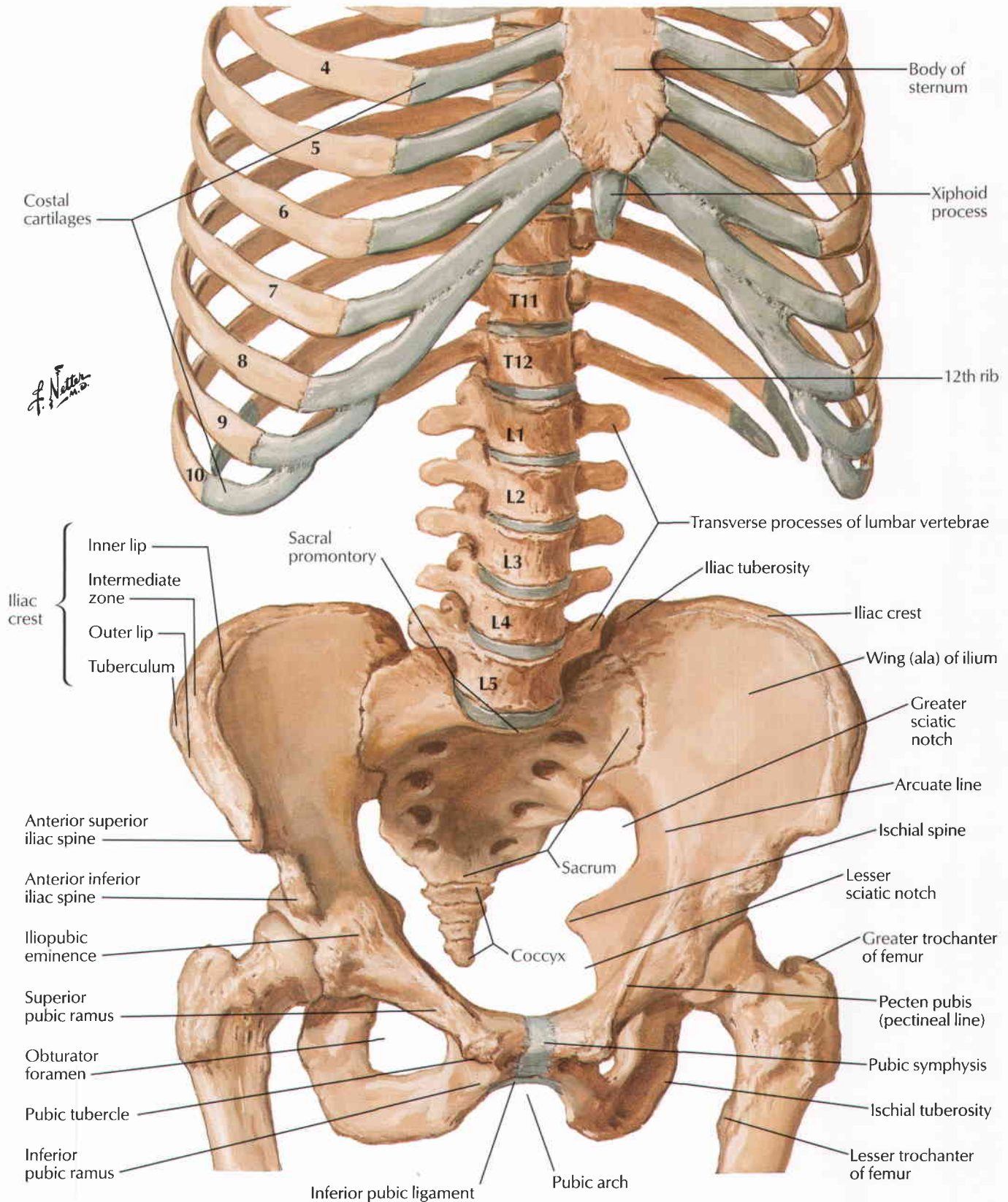

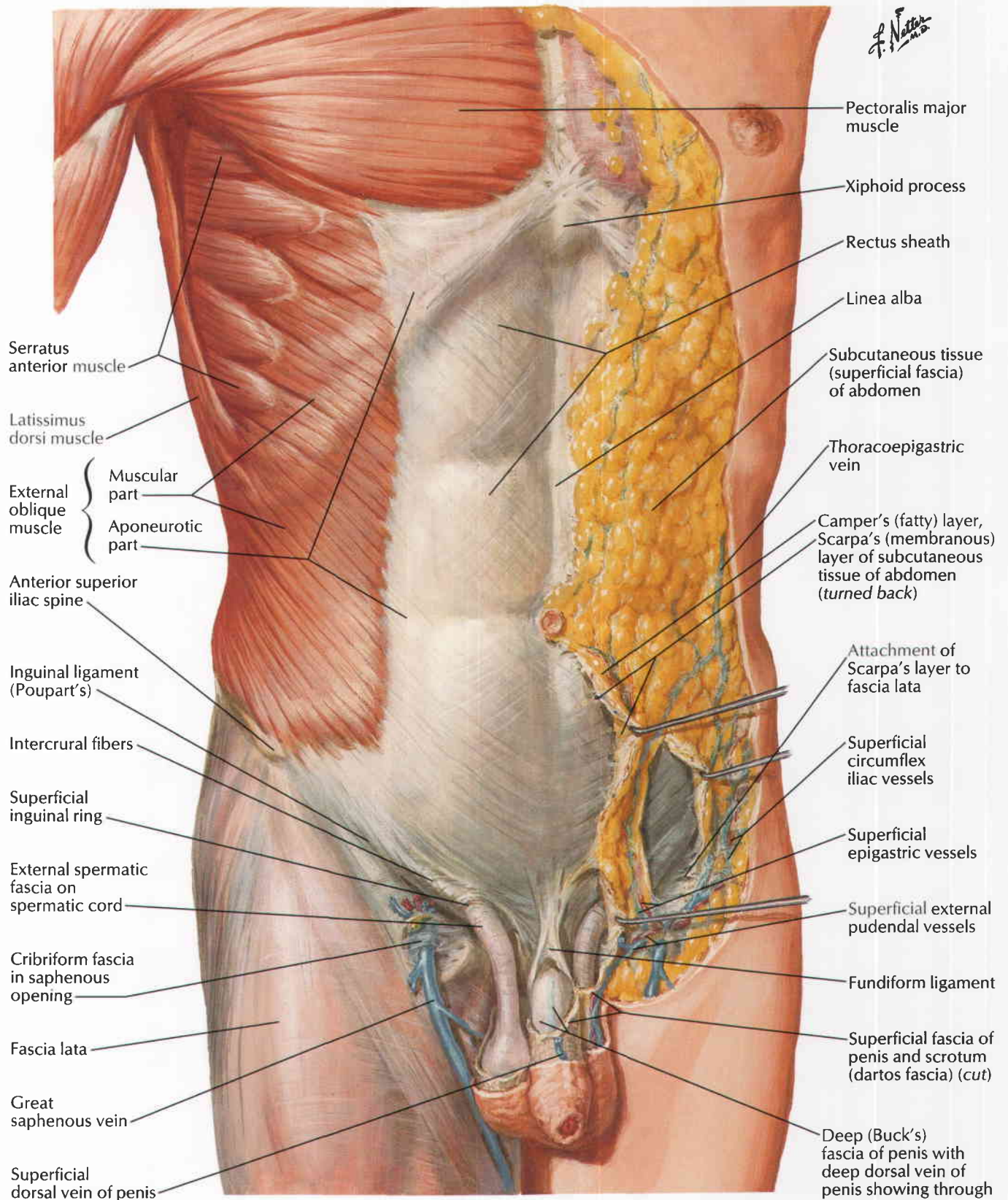

Anterior Abdominal Wall: Intermediate Dissection

F. Netter M.D.

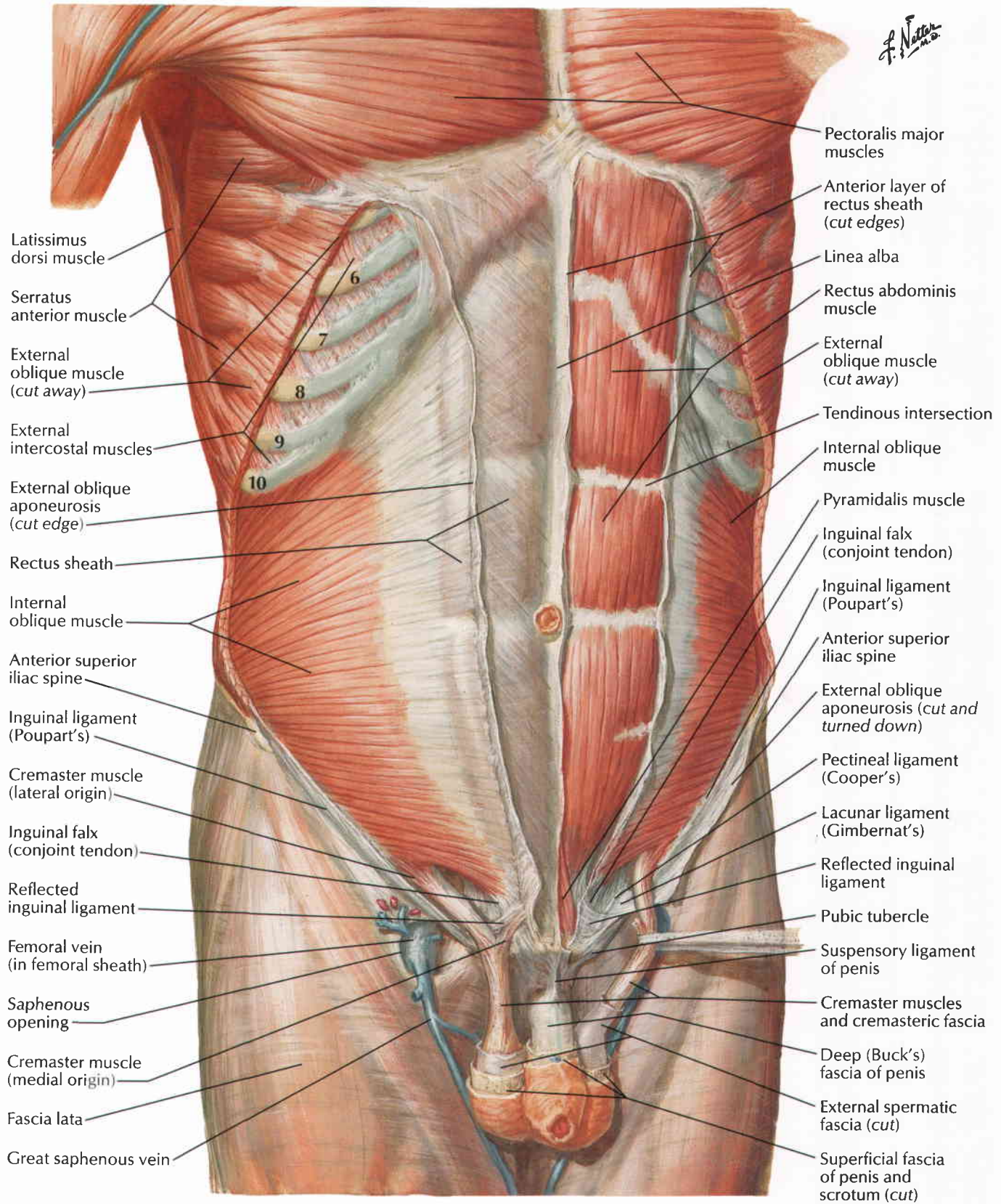

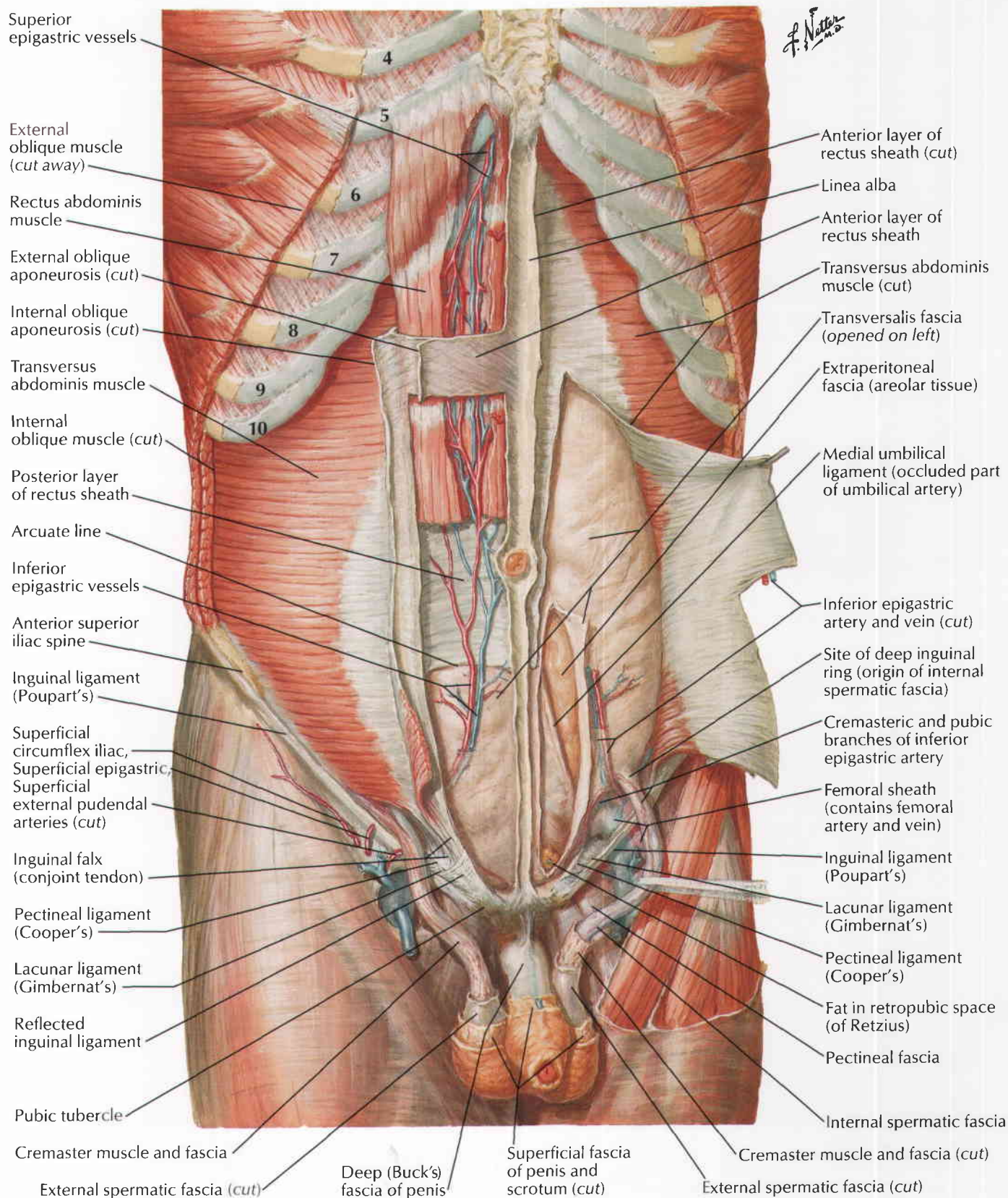

Rectus Sheath: Cross Sections

Section above arcuate line

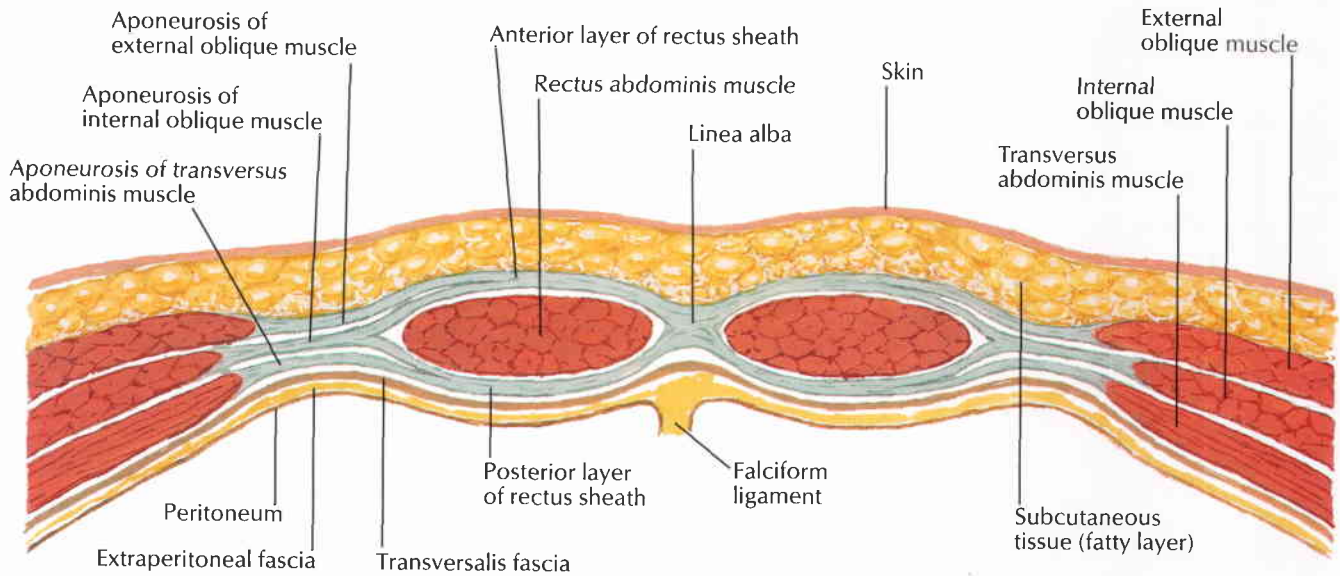

Aponeurosis of internal oblique muscle splits to form anterior and posterior layers of rectus sheath. Aponeurosis of external oblique muscle joins anterior layer of sheath; aponeurosis of transversus abdominis muscle joins posterior layer. Anterior and posterior layers of rectus sheath unite medially to form linea alba.

Section below arcuate line

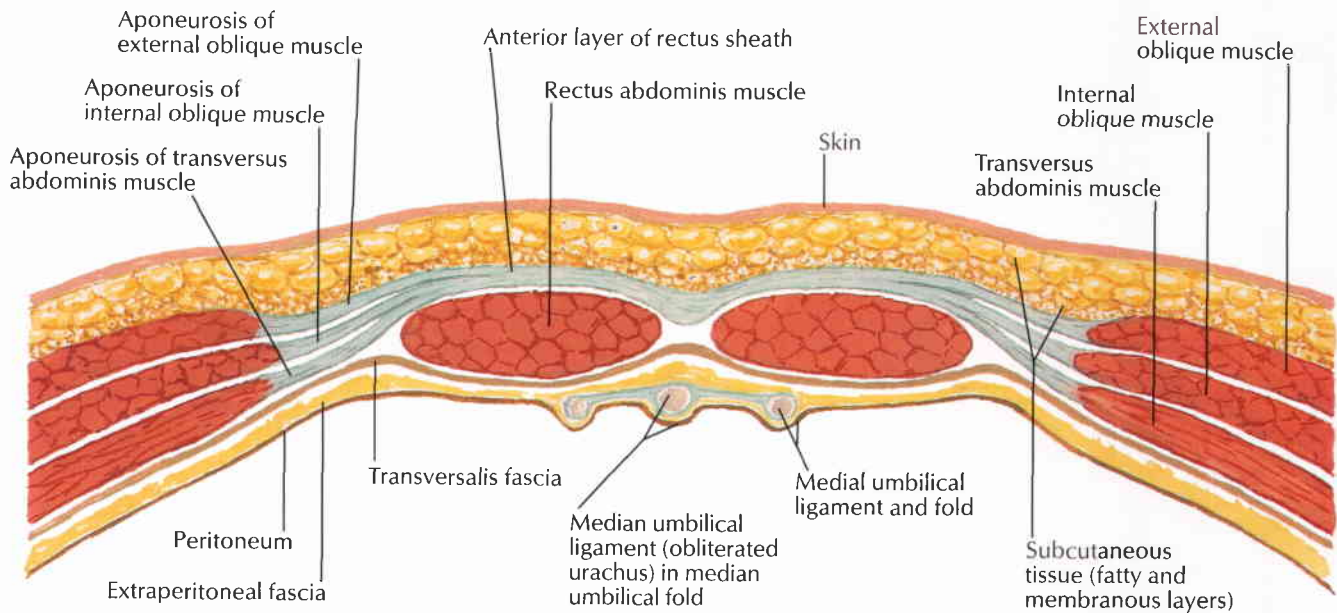

Aponeurosis of internal oblique muscle does not split at this level but passes completely anterior to rectus abdominis muscle and is fused there with both aponeurosis of external oblique muscle and that of transversus abdominis muscle. Thus, posterior wall of rectus sheath is absent below arcuate line, and rectus abdominis muscle lies on transversalis fascia.

F. Netter M.D.

For umbilical vessels see **Plate 229**

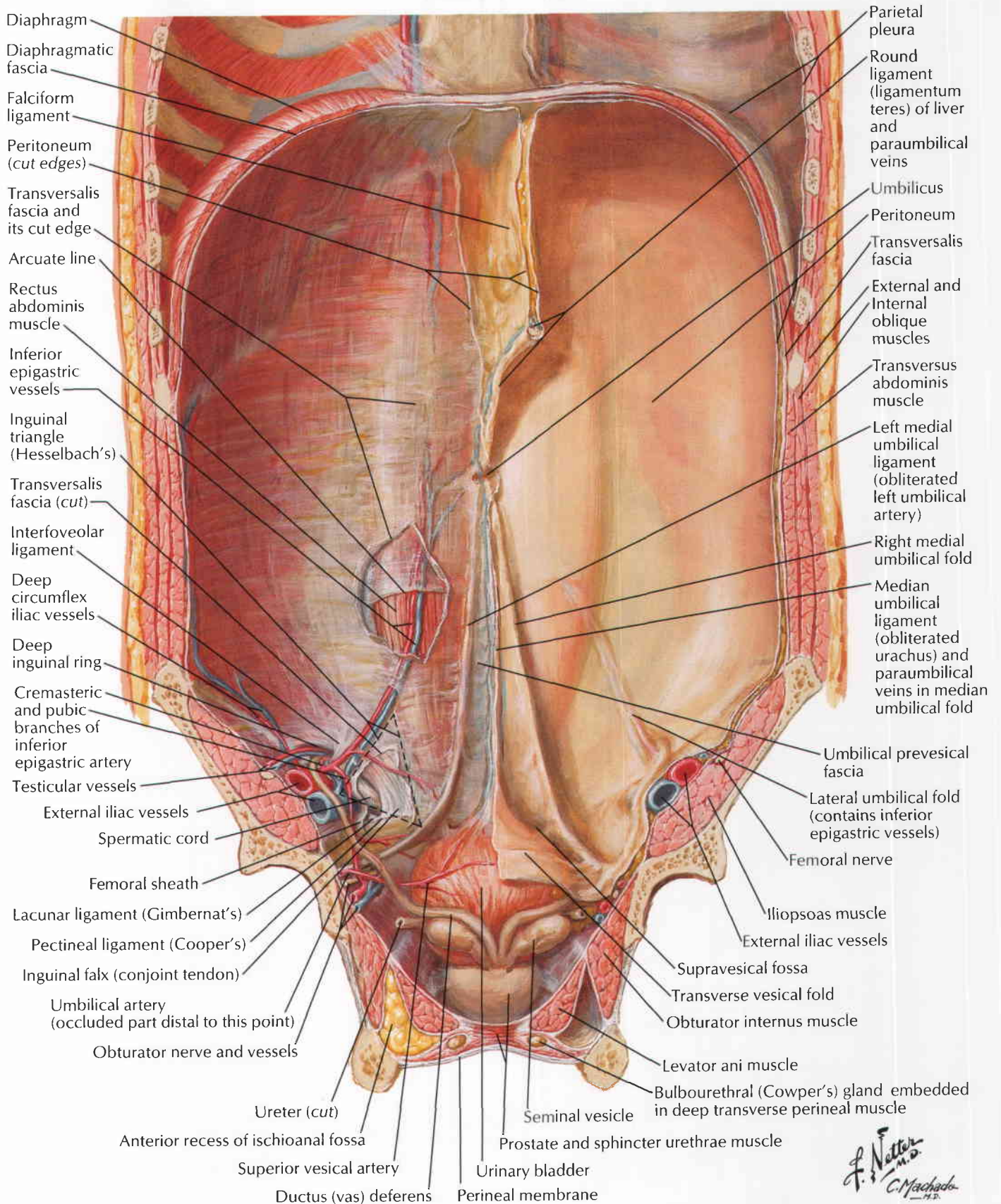

F. Netter M.D.
C. Machado

See also Plates 174, 177, 179, 180, 258

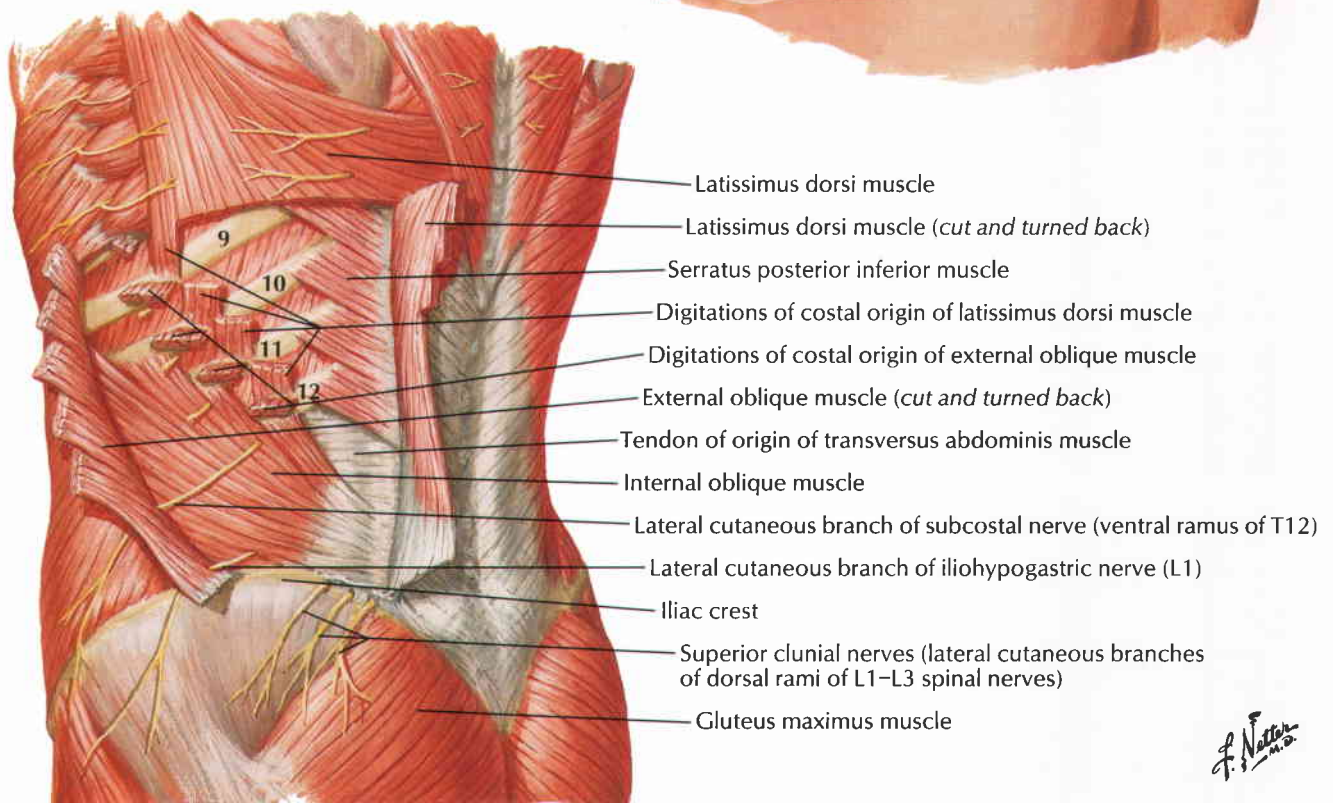
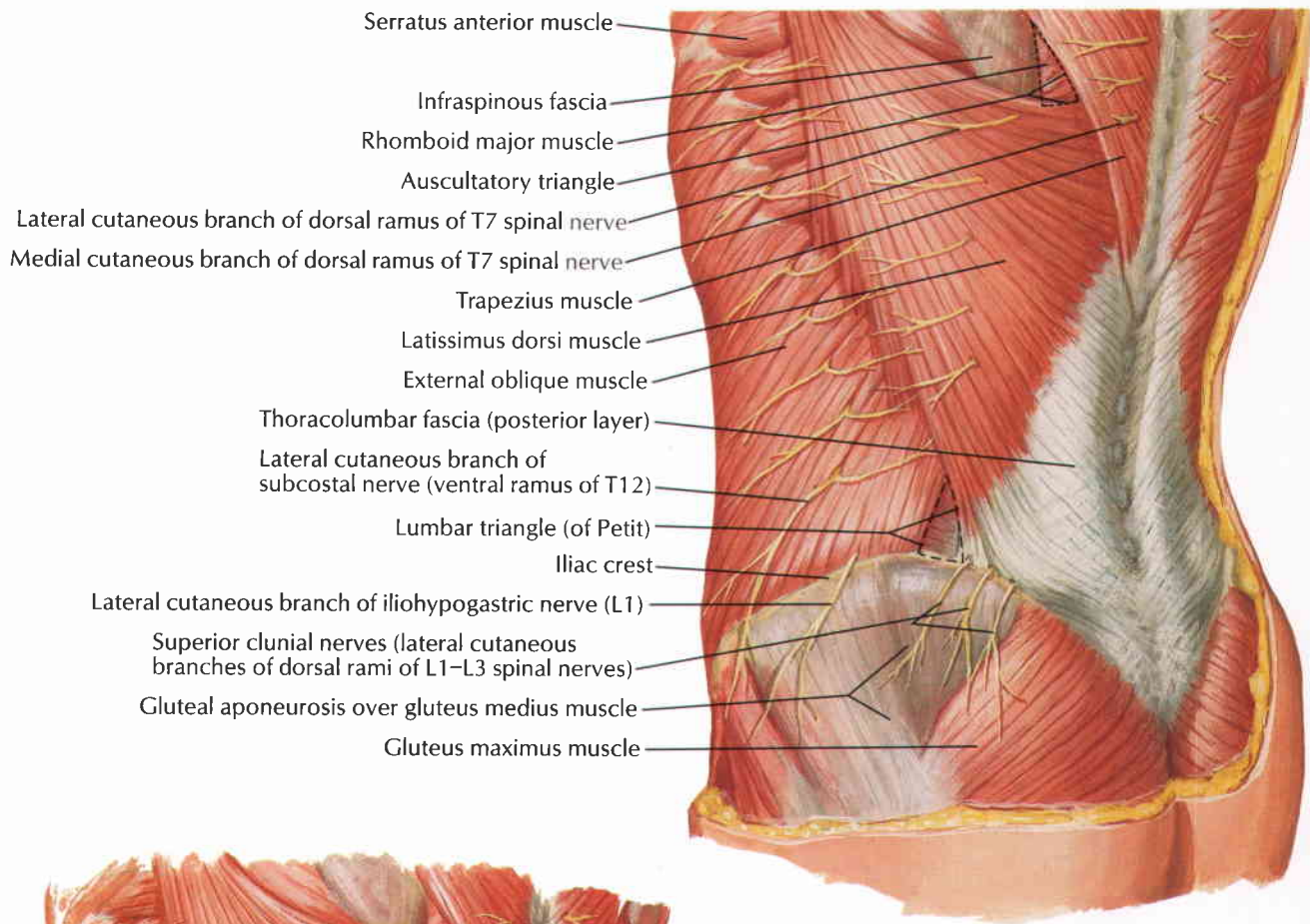

F. Netter
M.D.

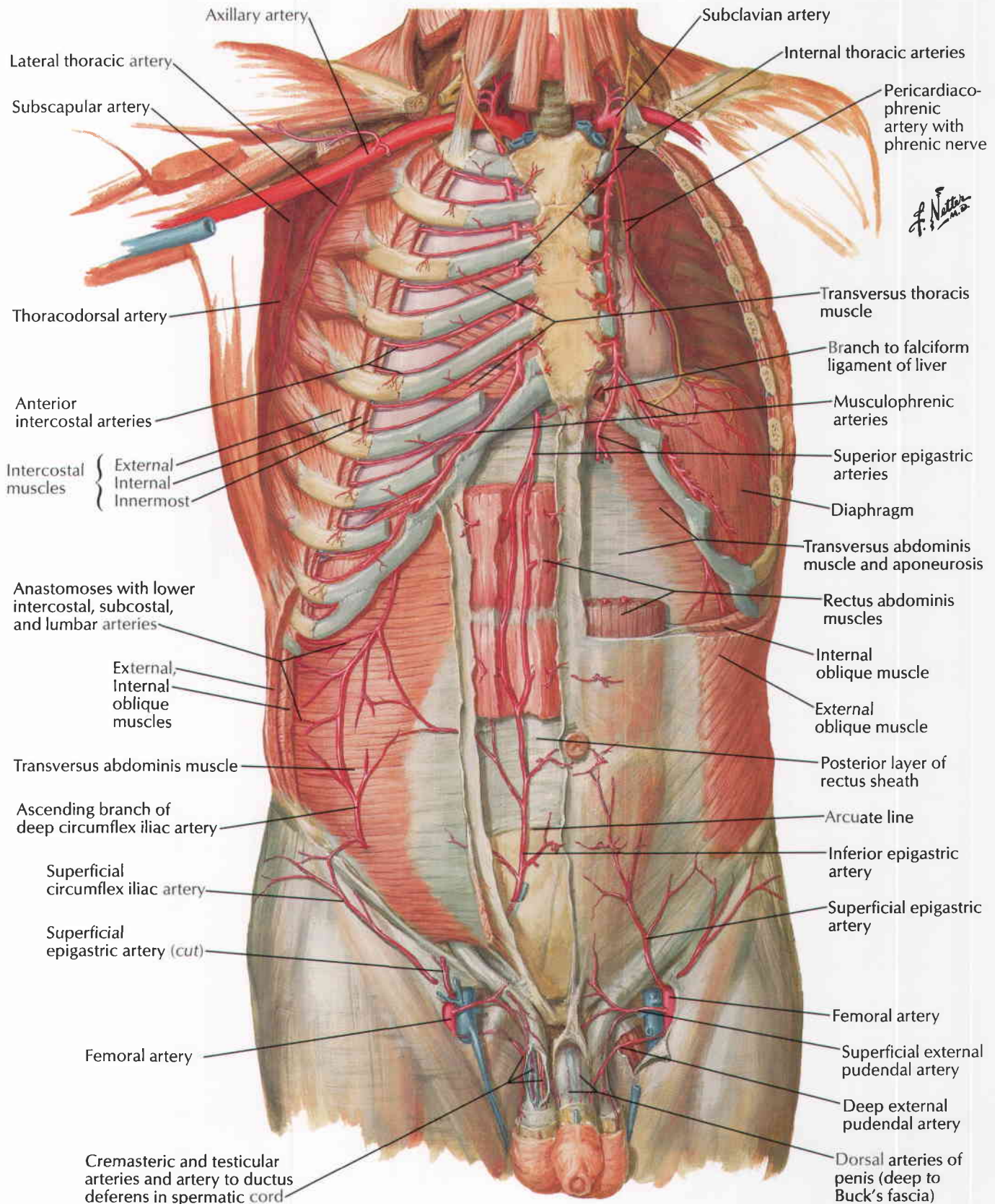

Veins of Anterior Abdominal Wall

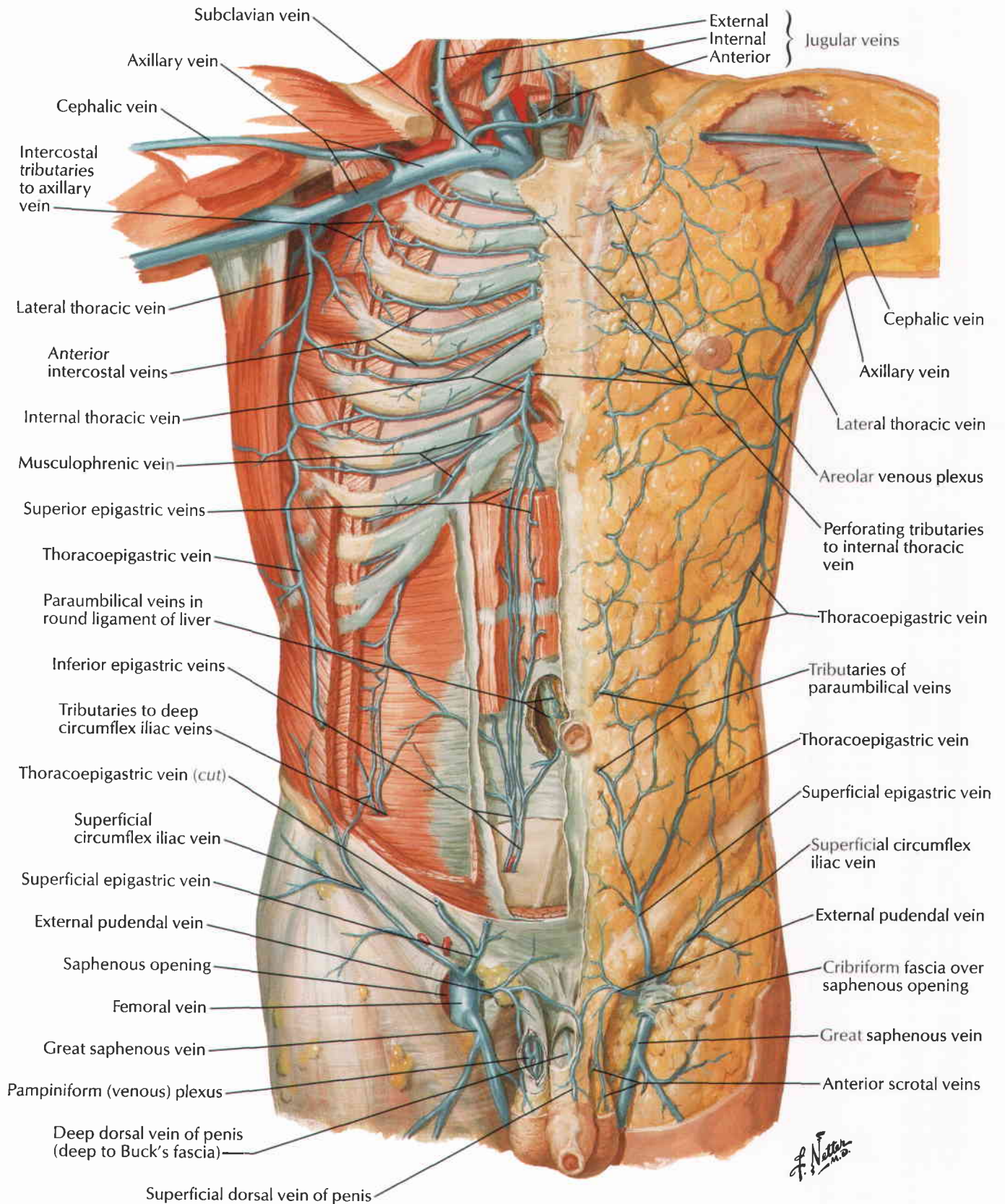

See also Plates 177, 254, 267, 498

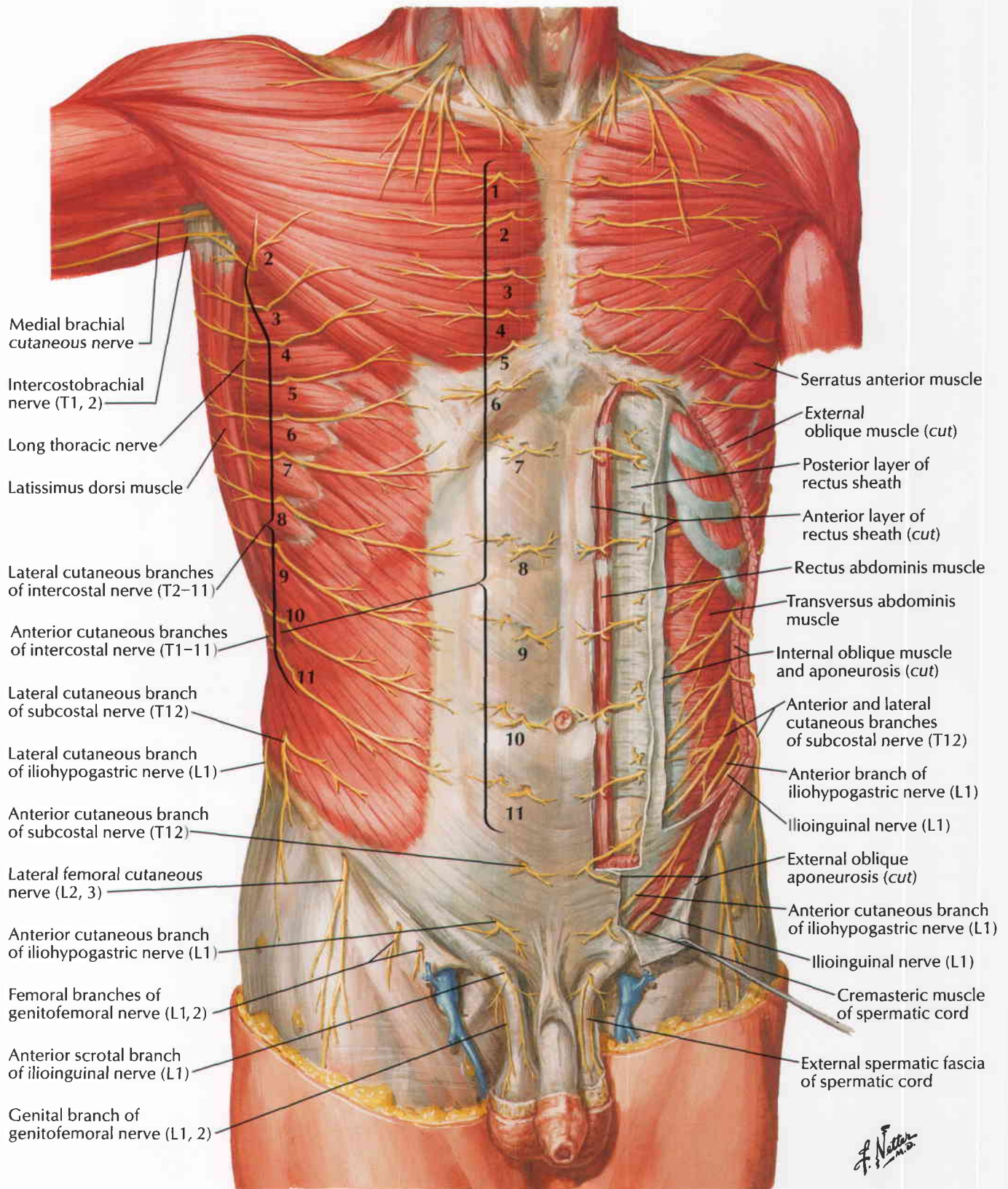

See also Plates 180, 192

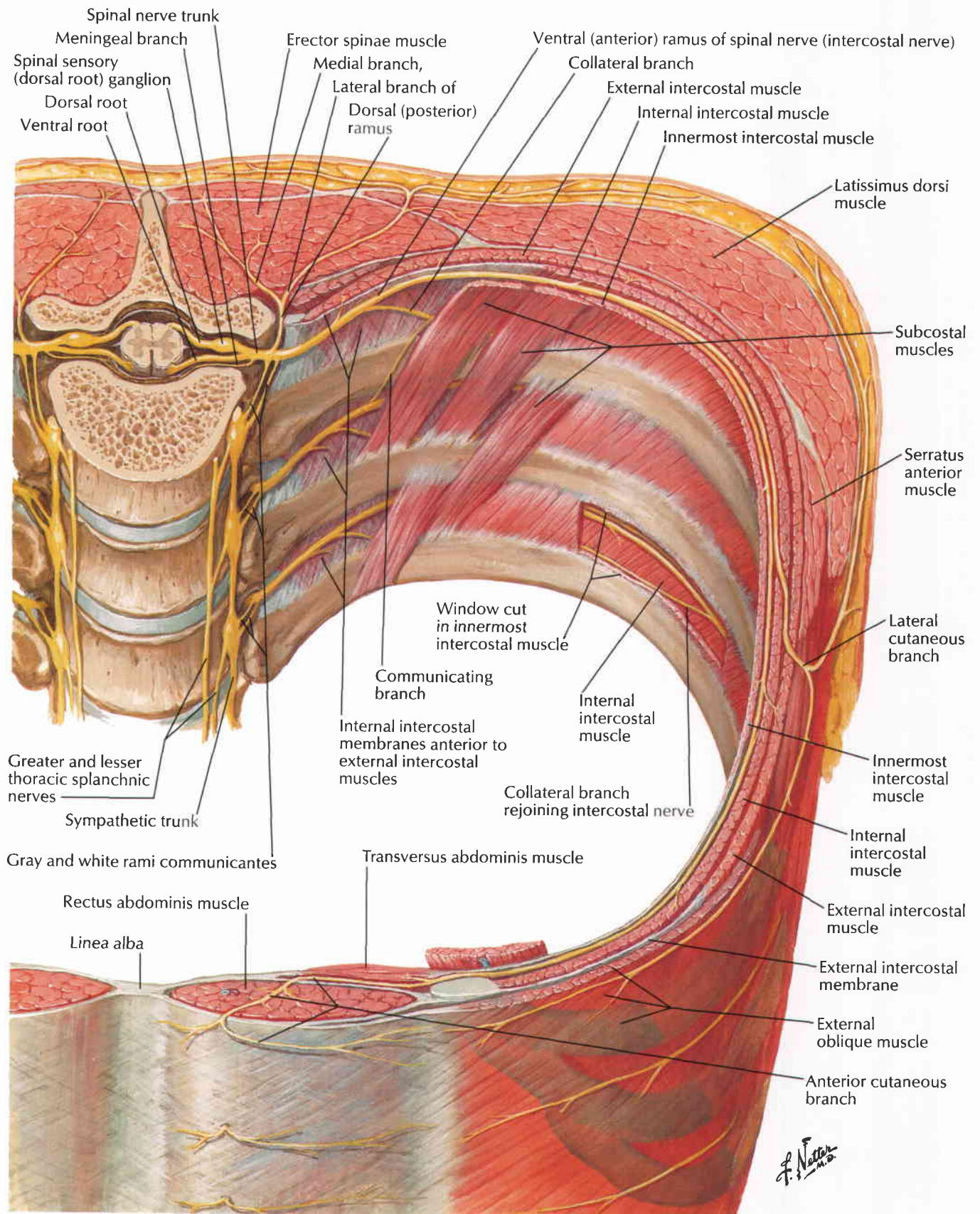

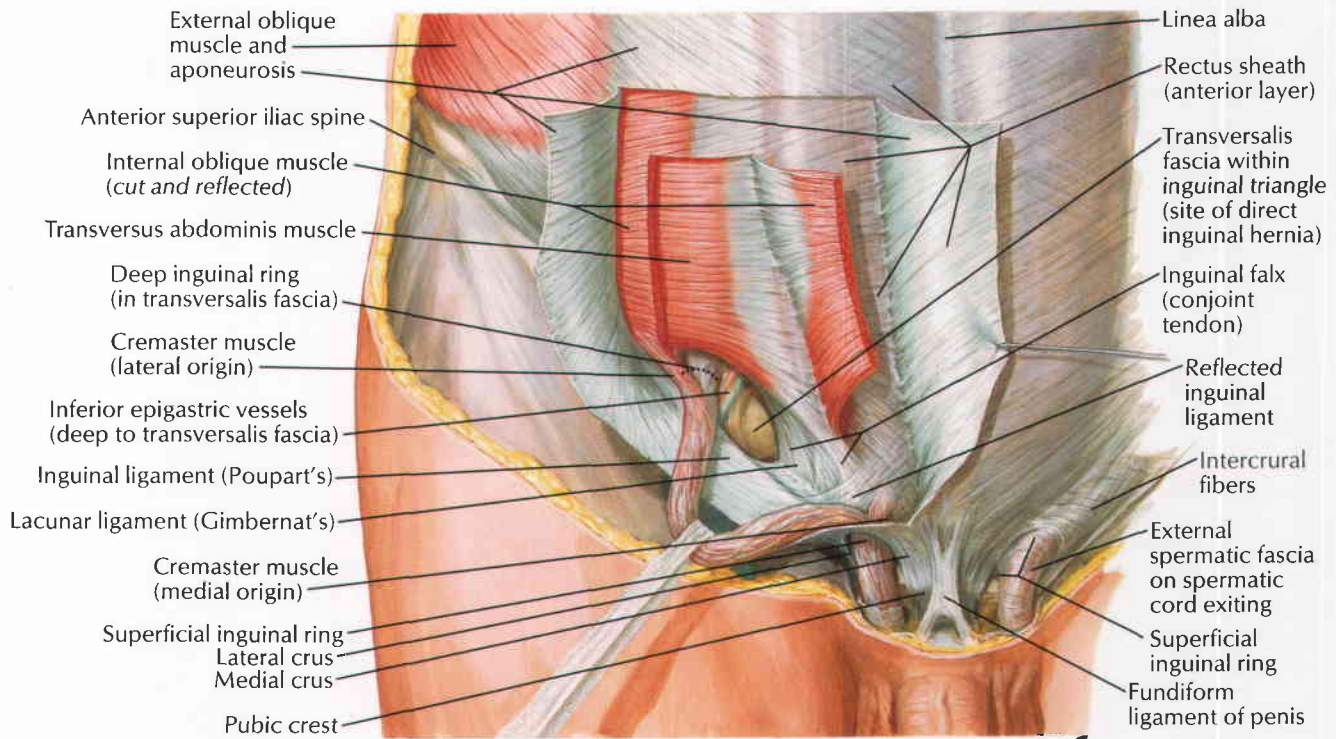

Anterior view

F. Netter

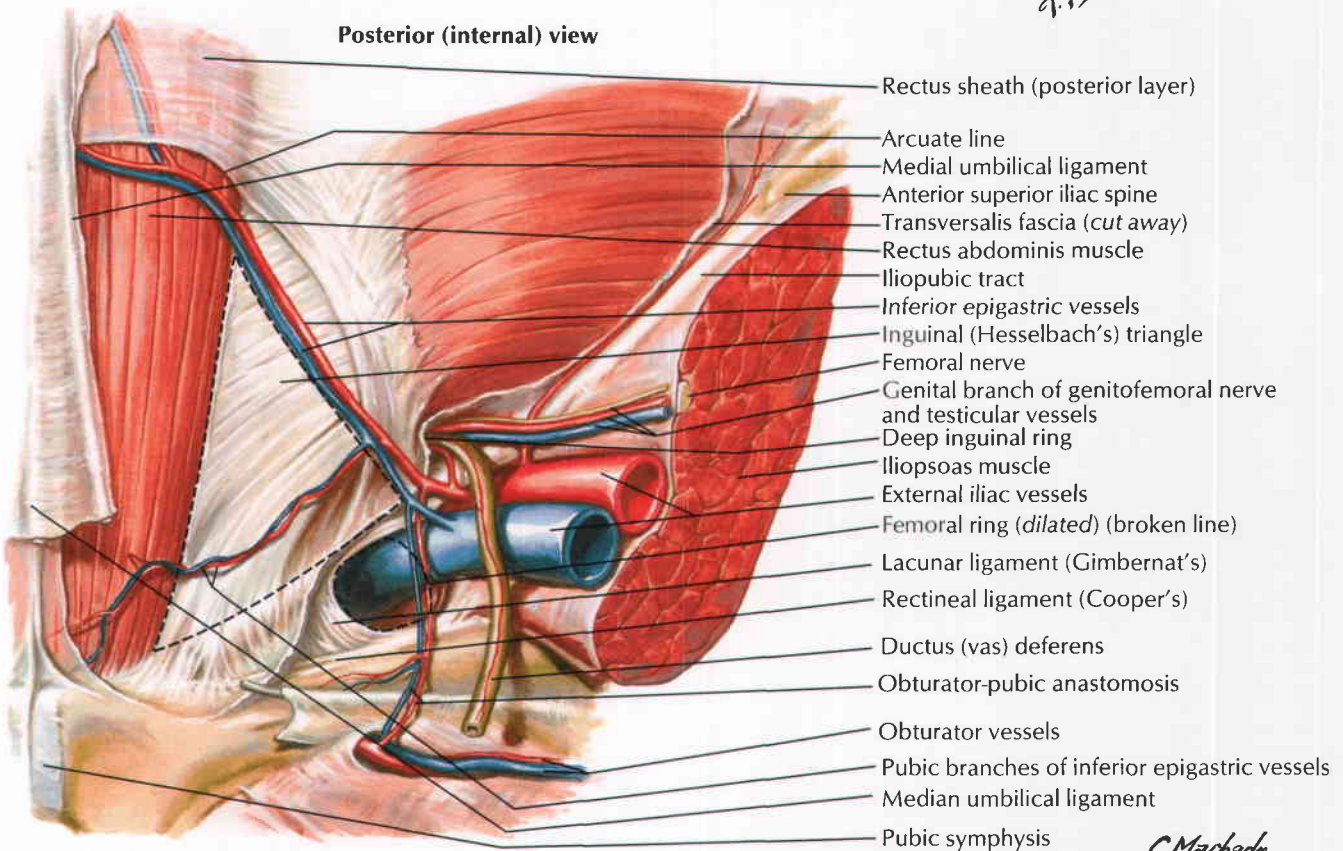

Posterior (internal) view

C. Machado
—M.D.

Hesselbach's triangle by Carlos Machado after Frank Netter

Inguinal Canal and Spermatic Cord

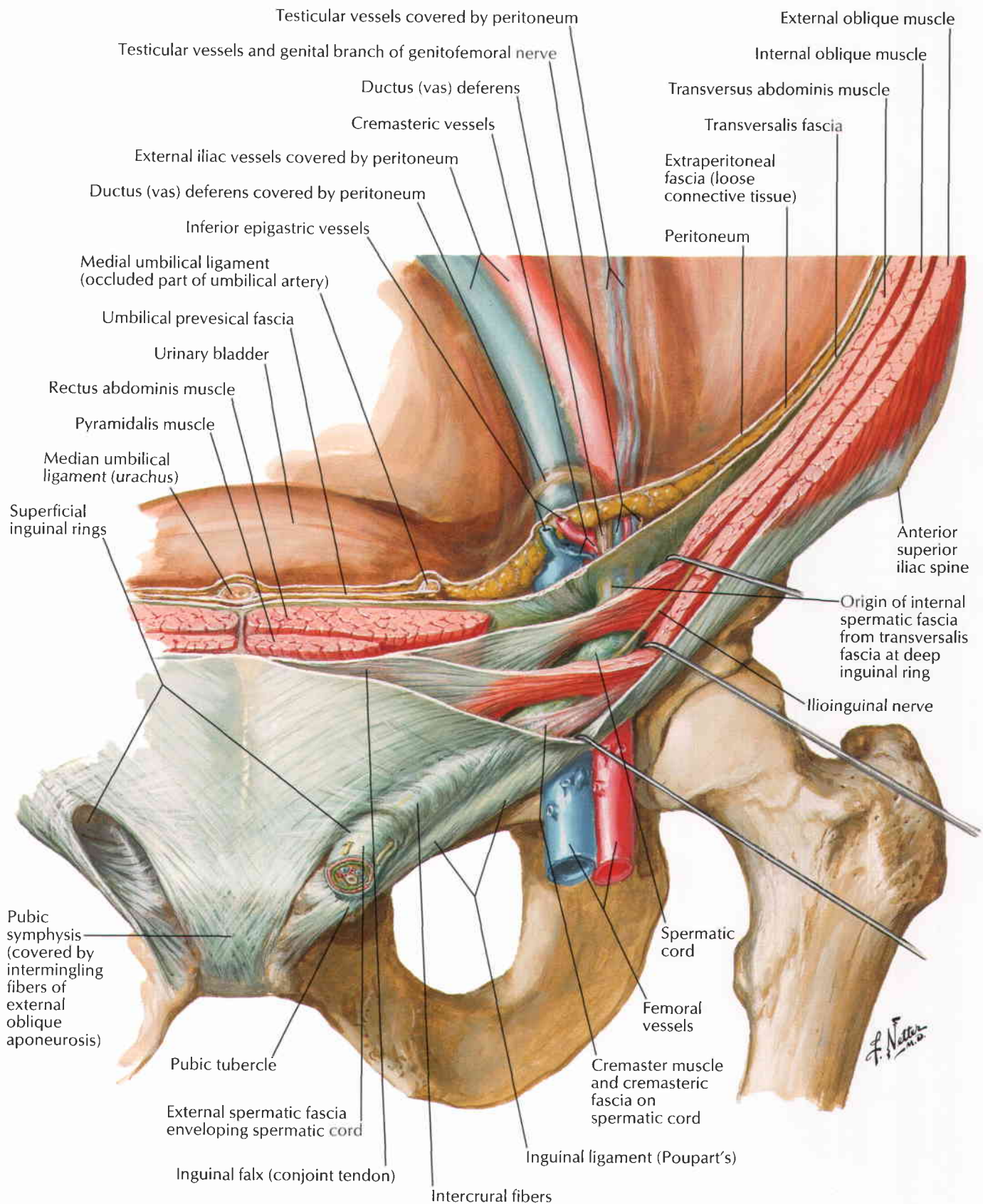

Compare to Plate 260

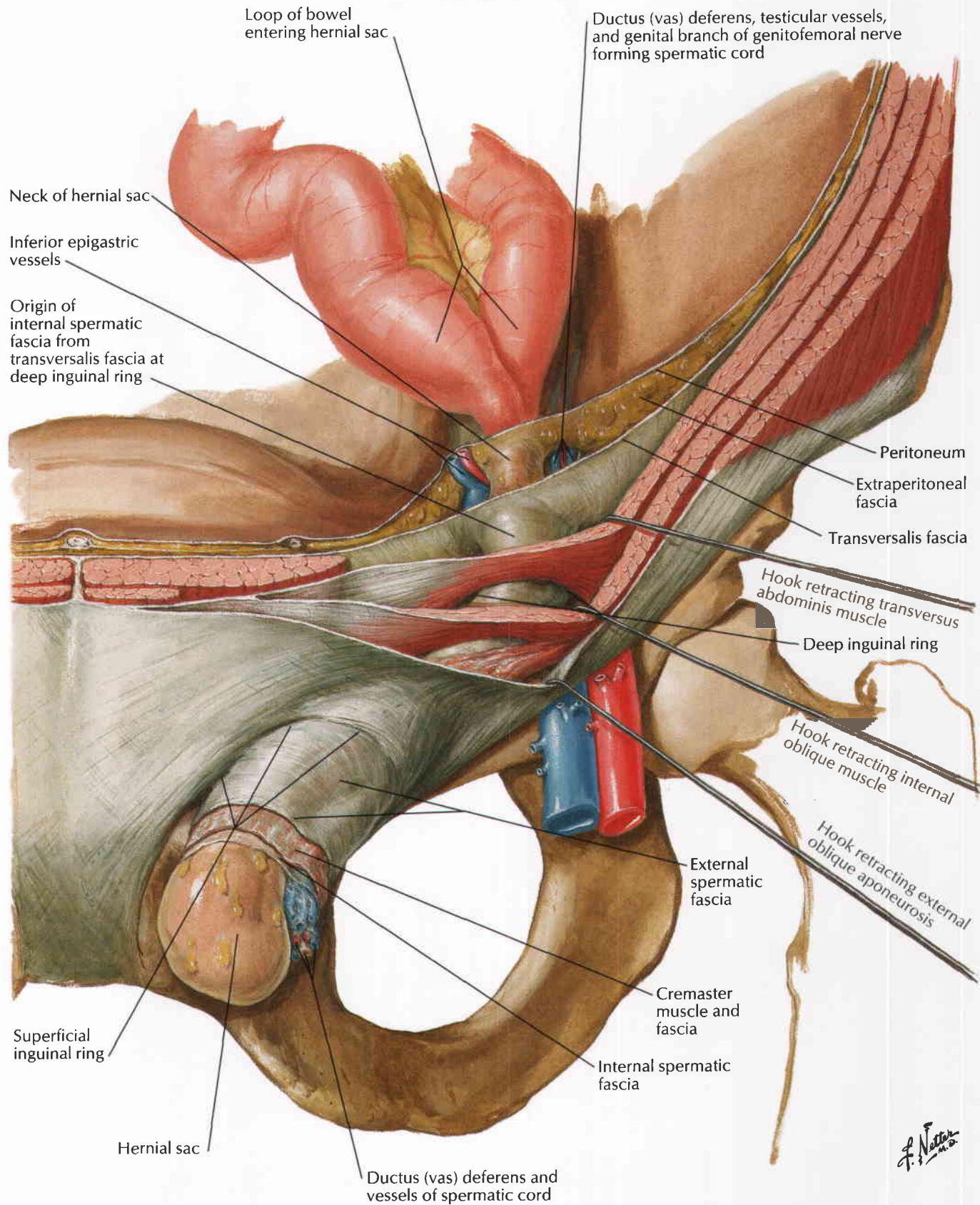

F. Netter M.D.

Femoral Sheath and Inguinal Canal

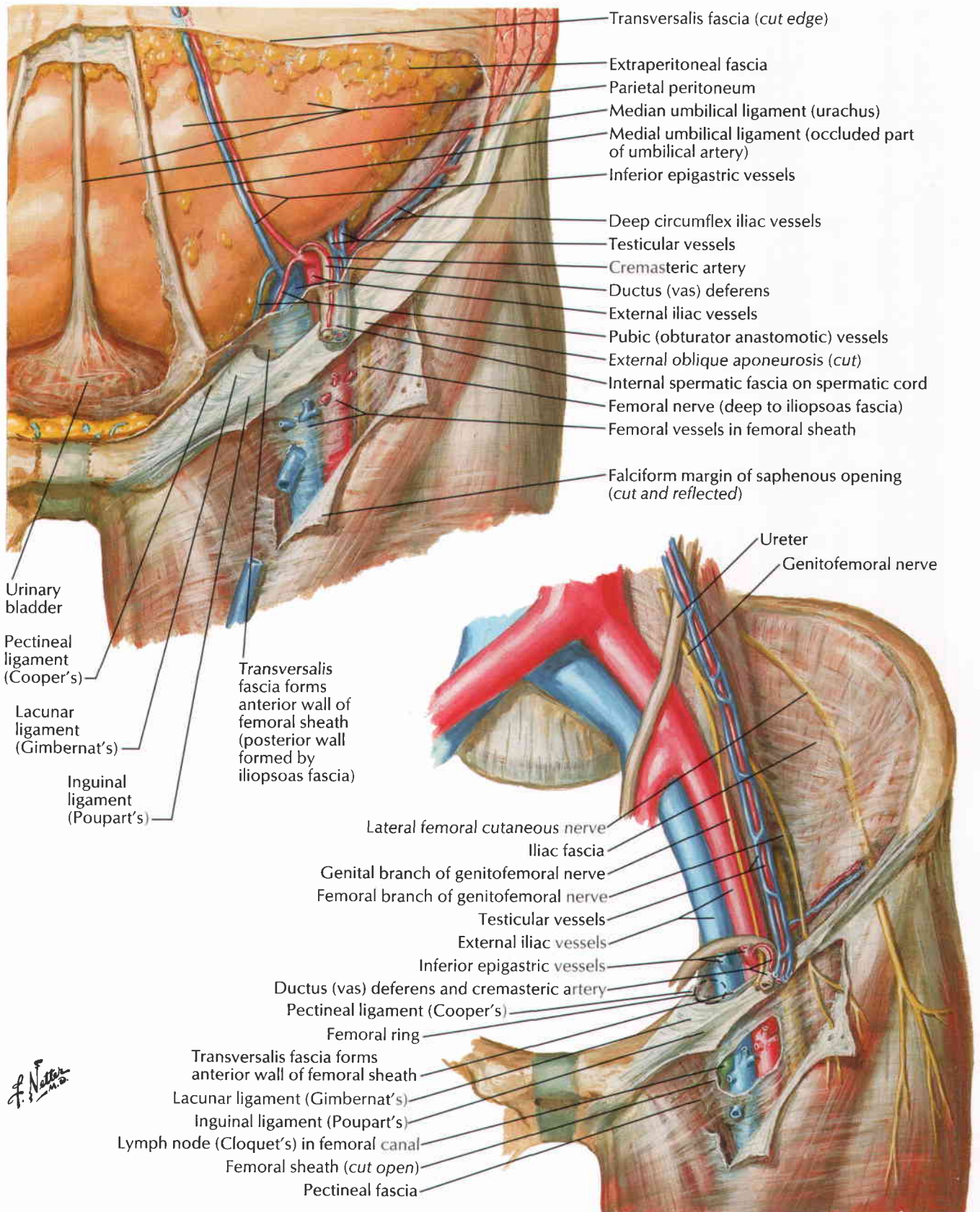

For diaphragm see also Plate 195

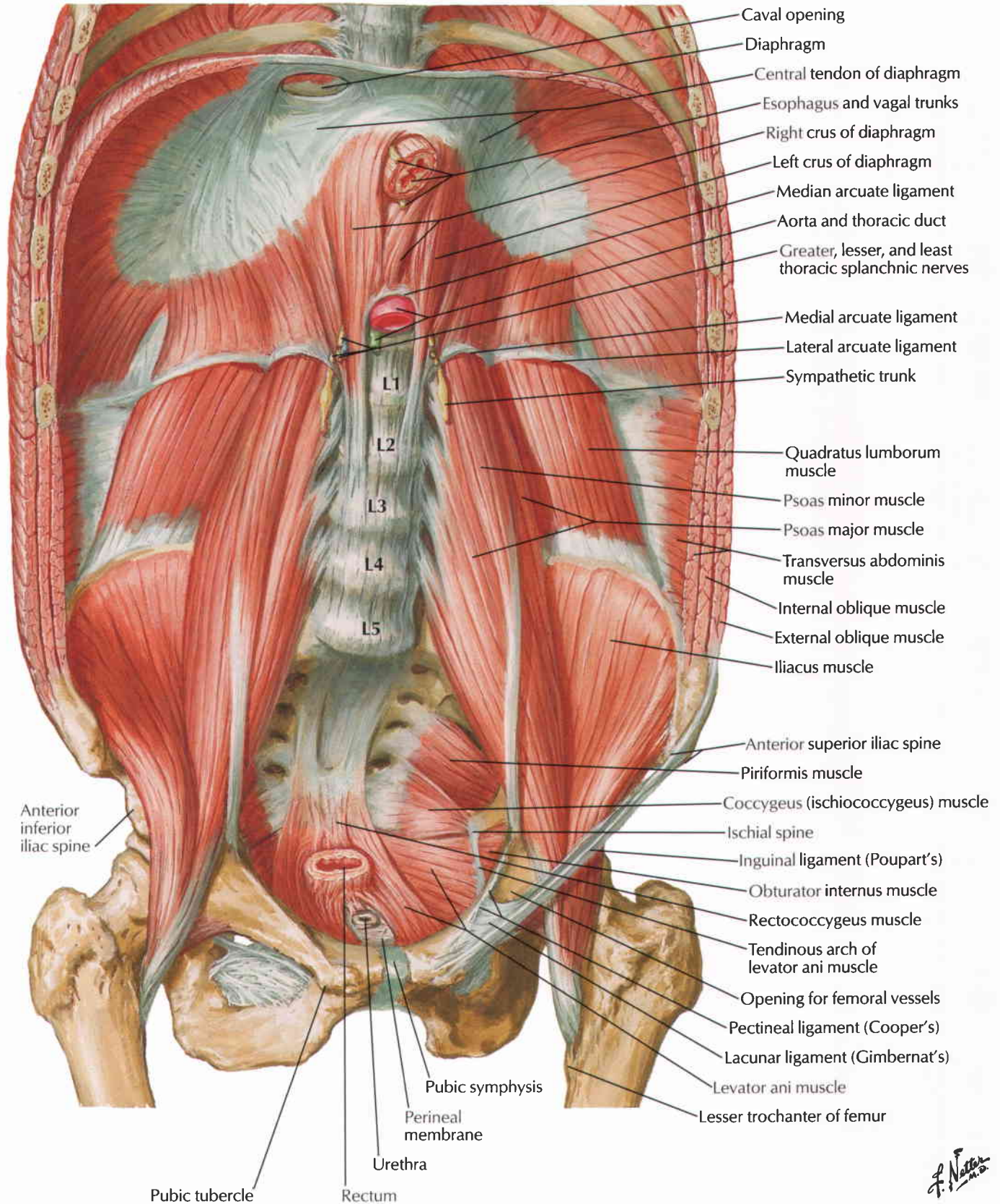

F. Netter M.D.

Arteries of Posterior Abdominal Wall

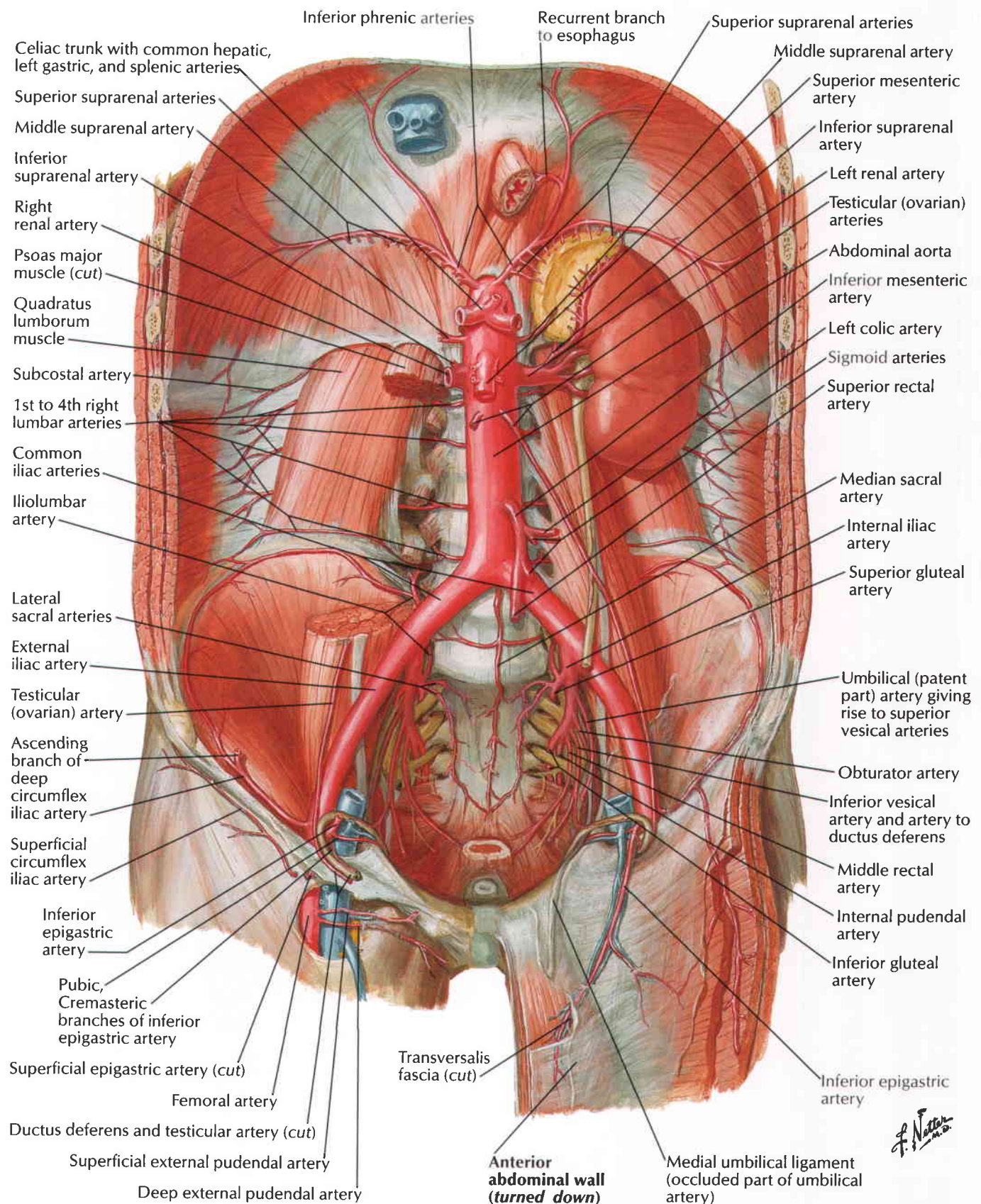

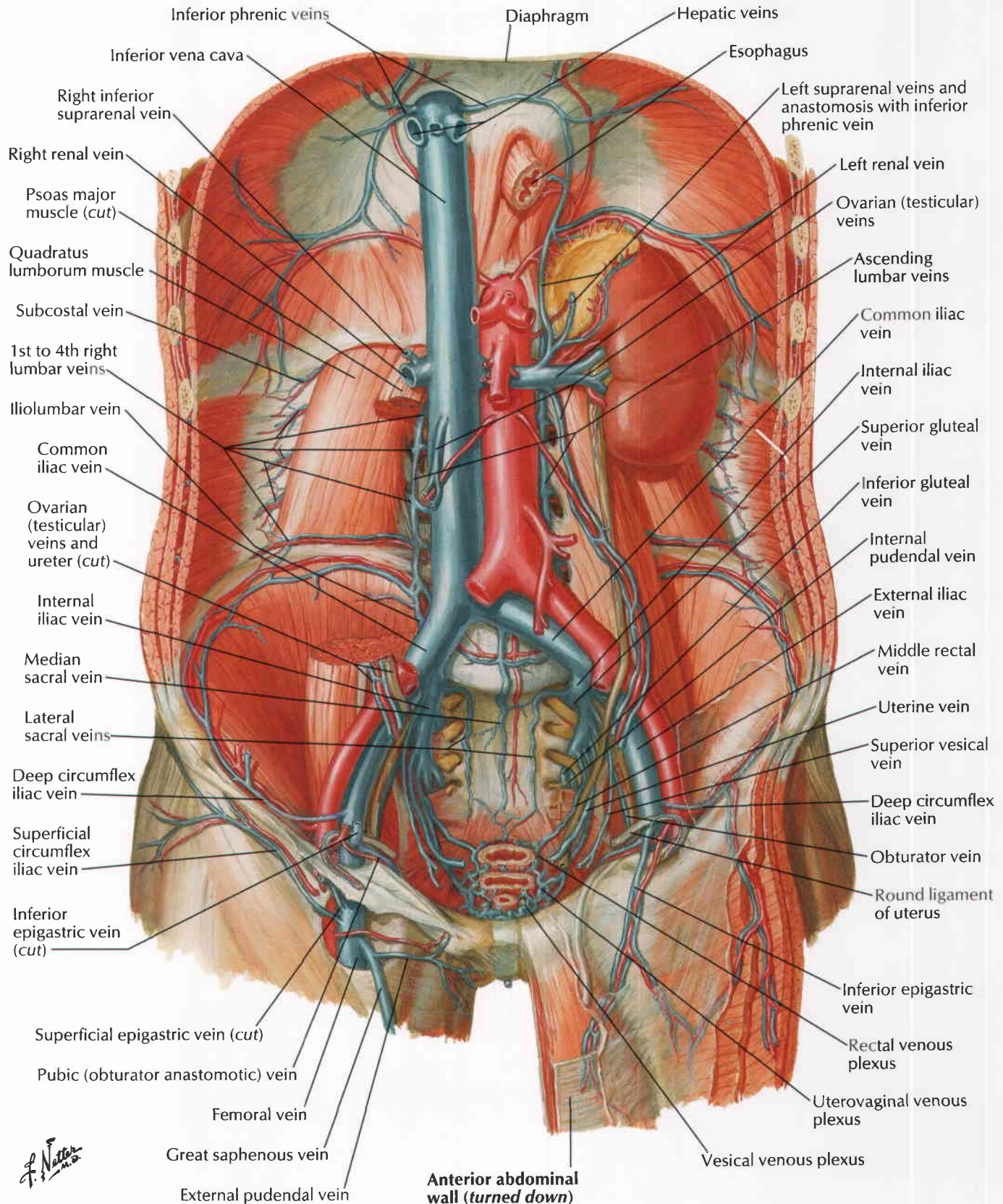

Lymph Vessels and Nodes of Posterior Abdominal Wall

See also Plate 407

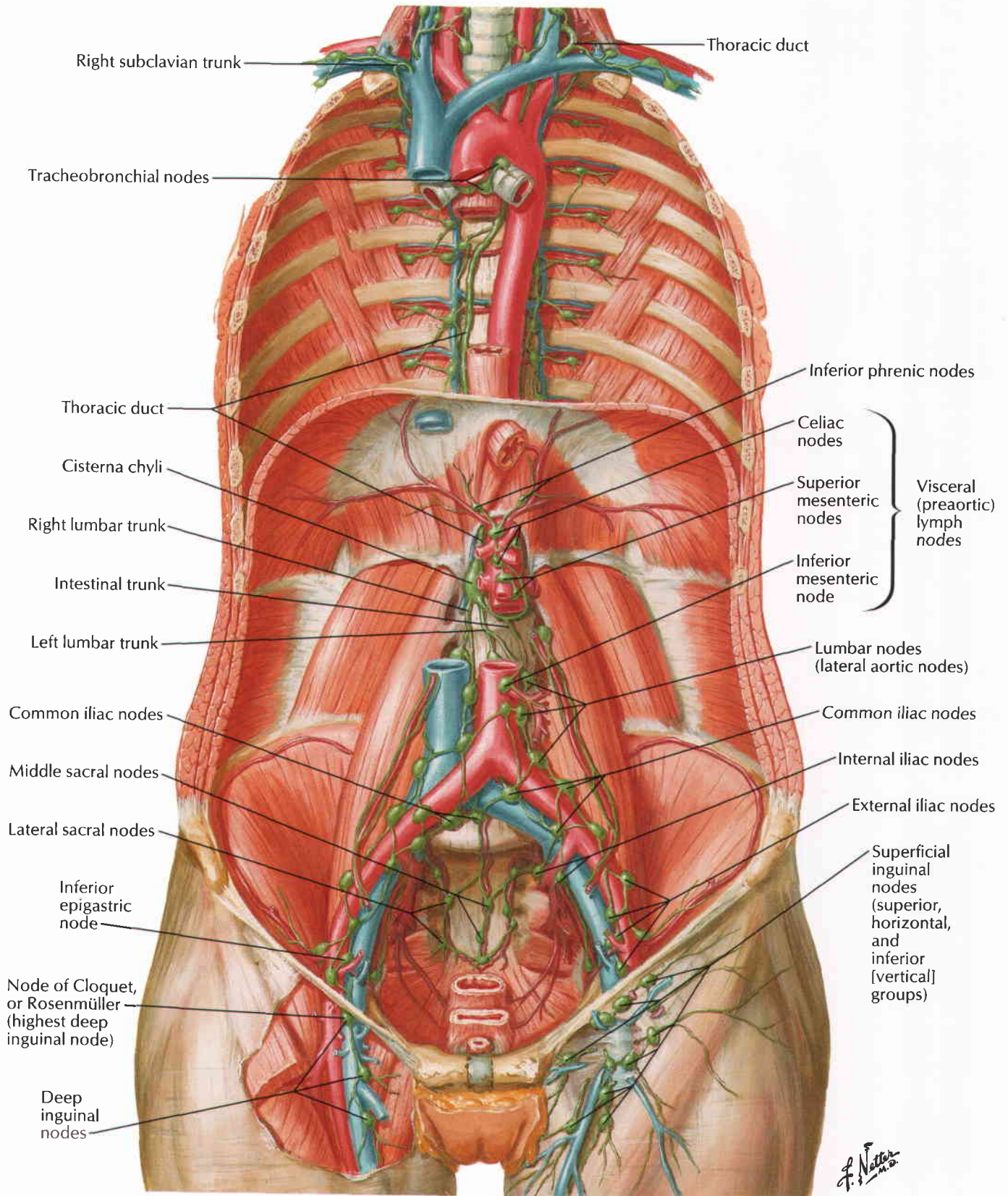

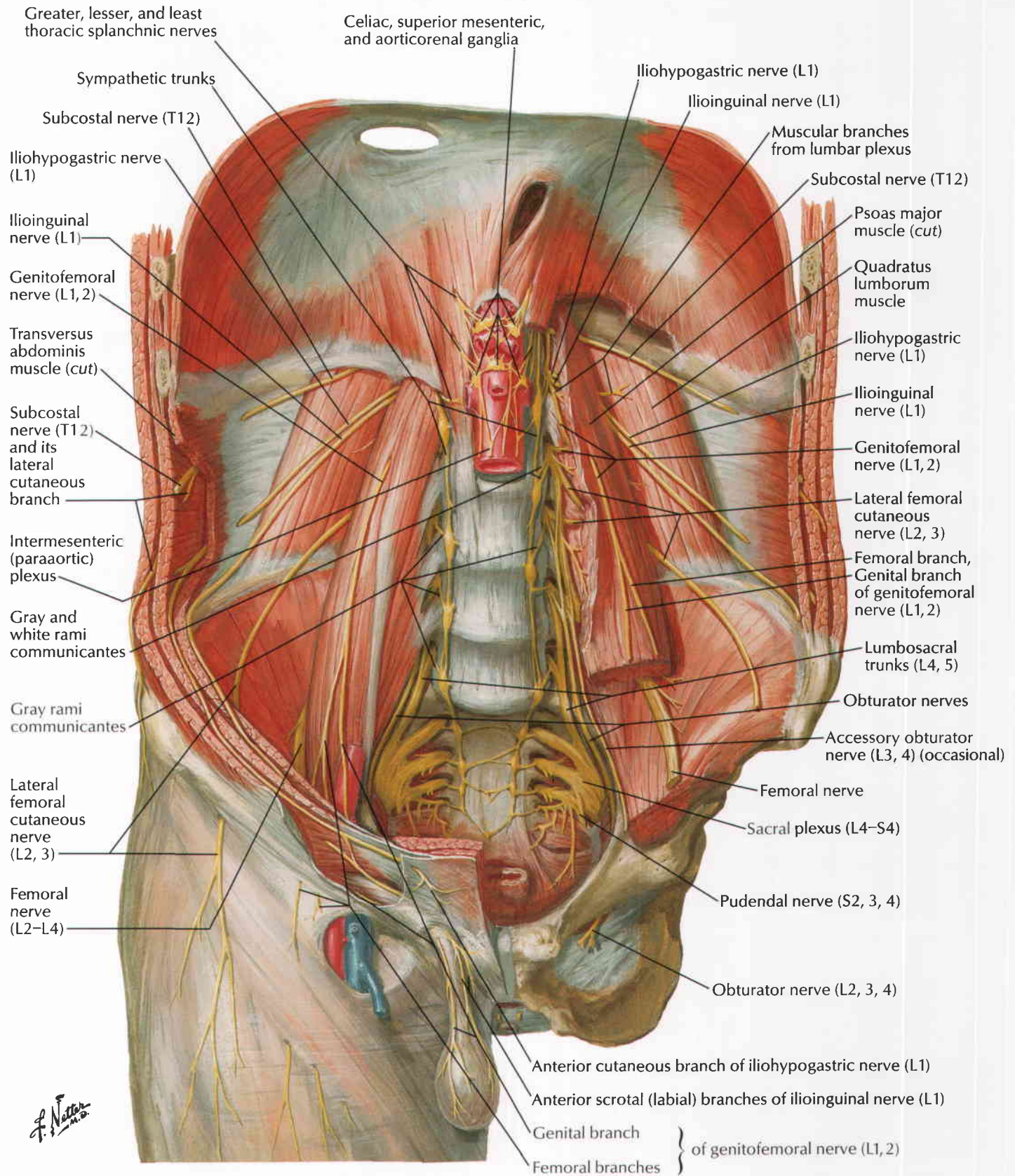

Regions and Planes of Abdomen

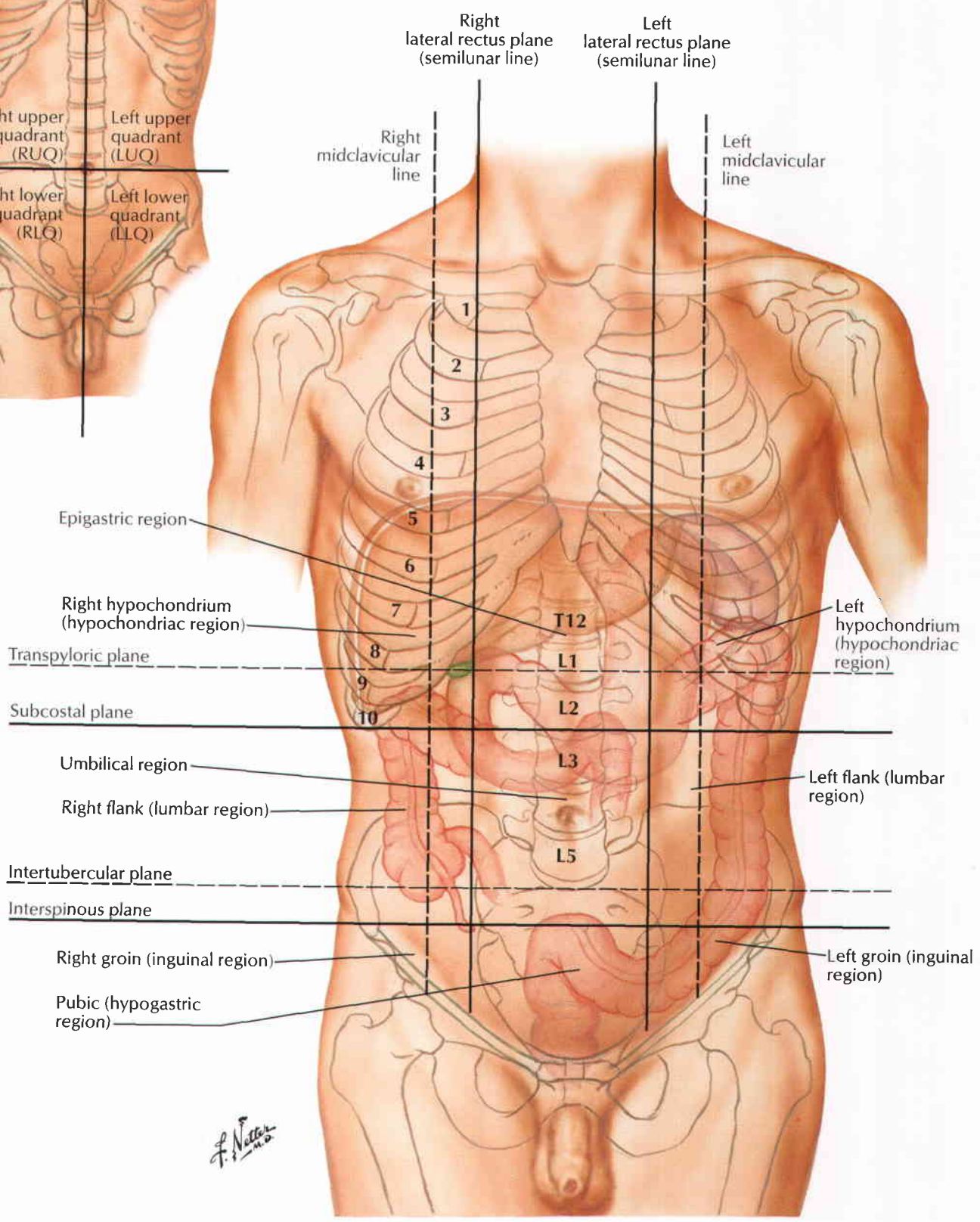
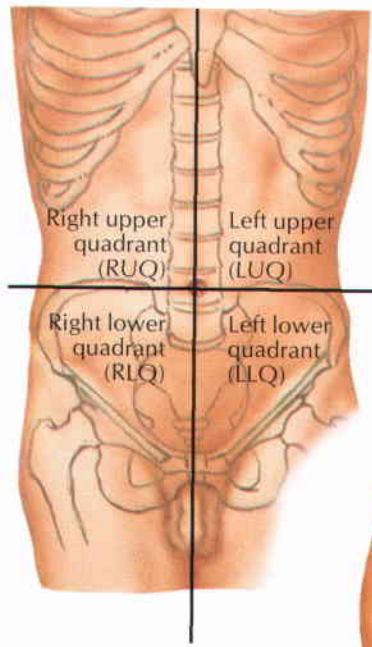

See also Plates 275, 348, 349

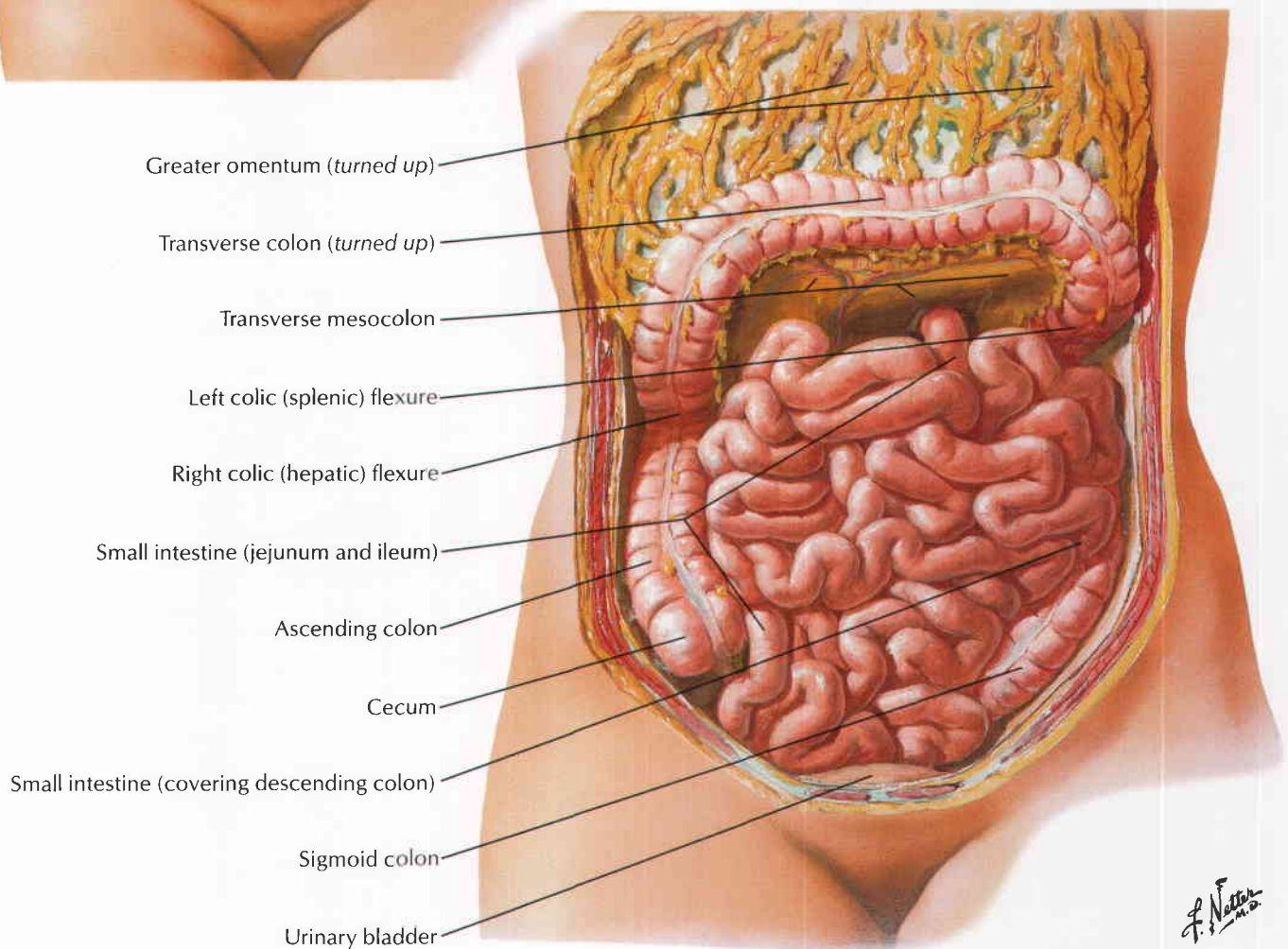
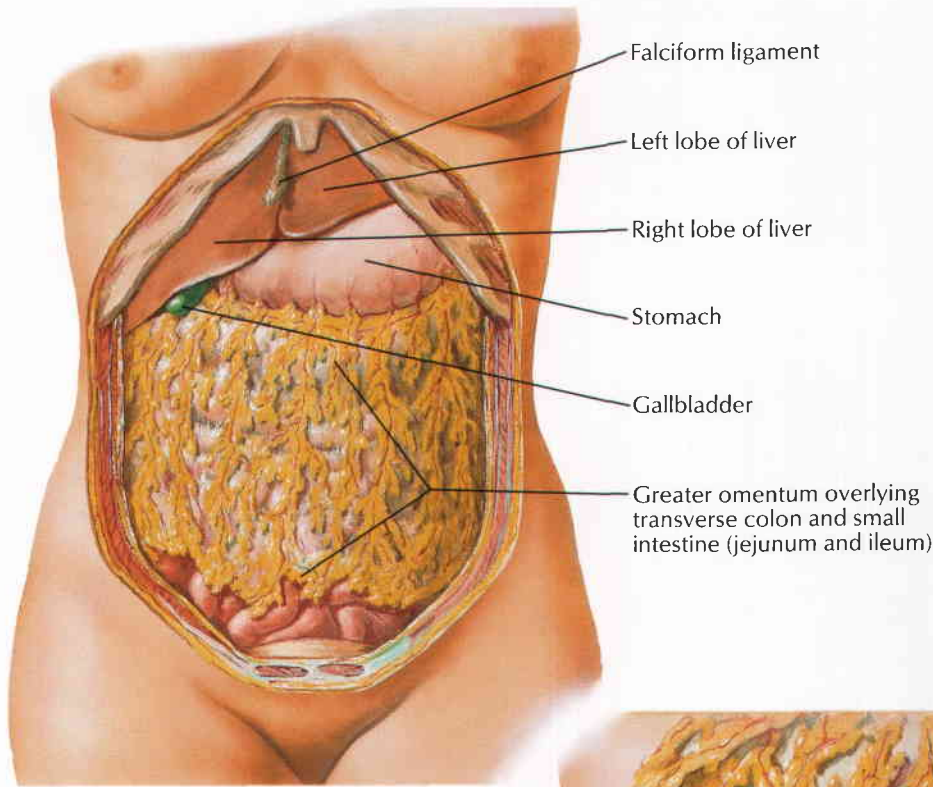

F. Netter M.D.

Mesenteric Relations of Intestines

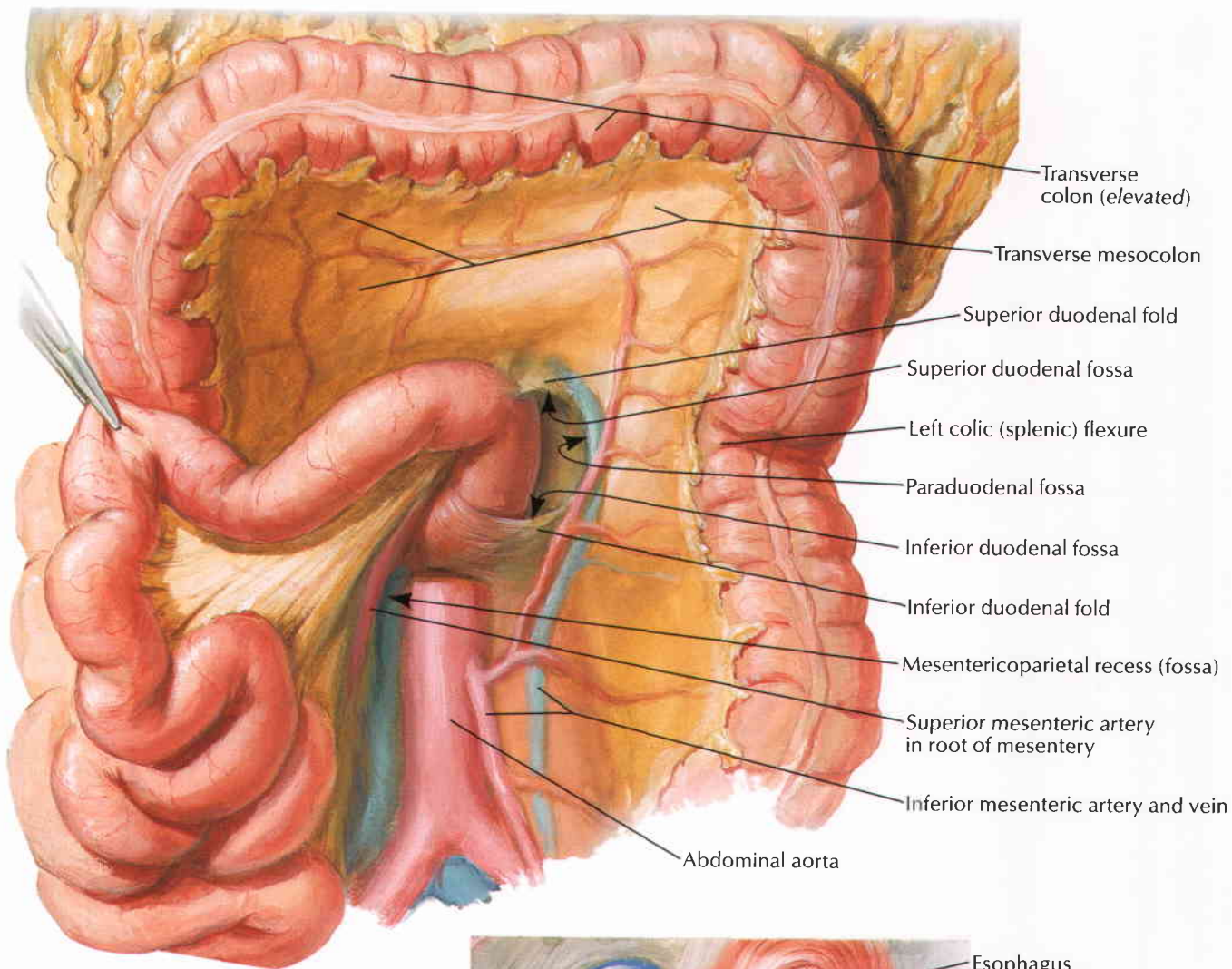

Exposure of suspensory muscle of duodenum (ligament of Treitz)

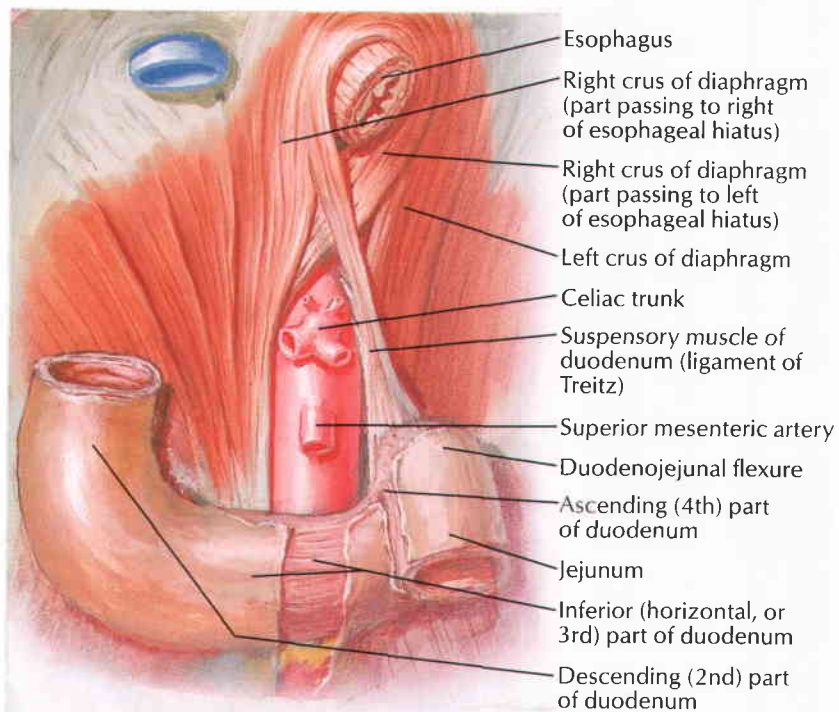

F. Netter M.D.

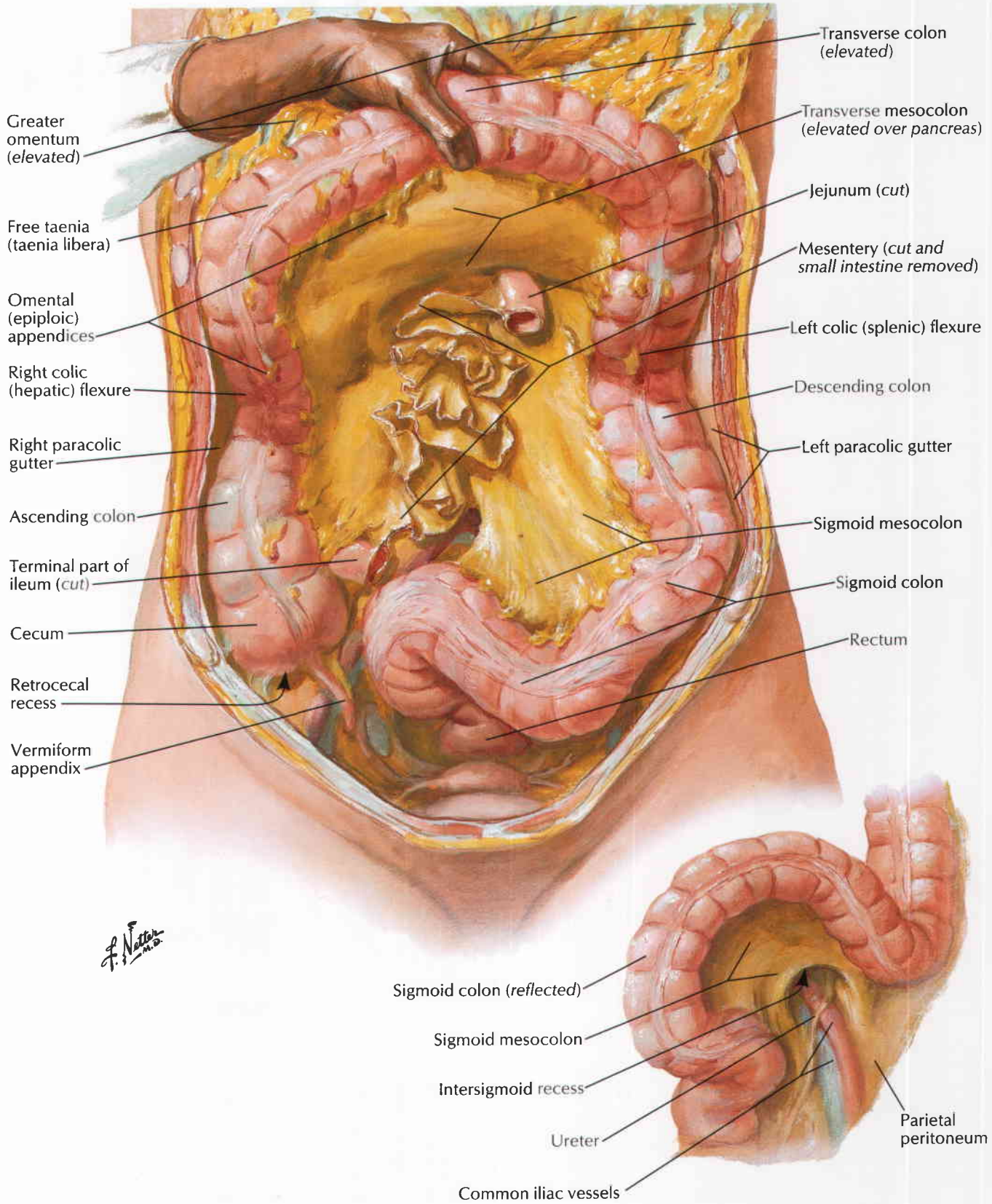

Omental Bursa: Stomach Reflected

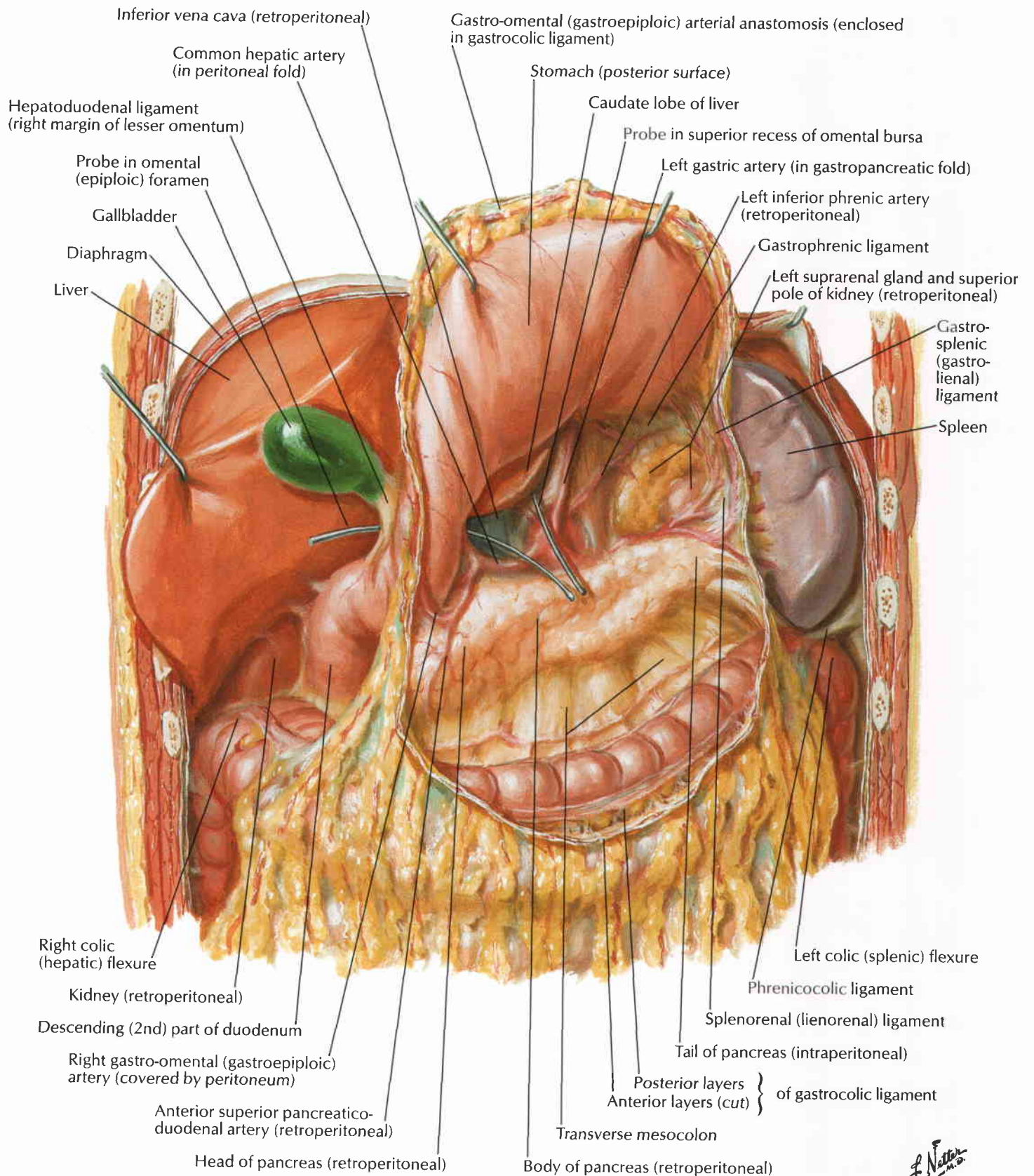

F. Netter M.D.

See also Plate 331

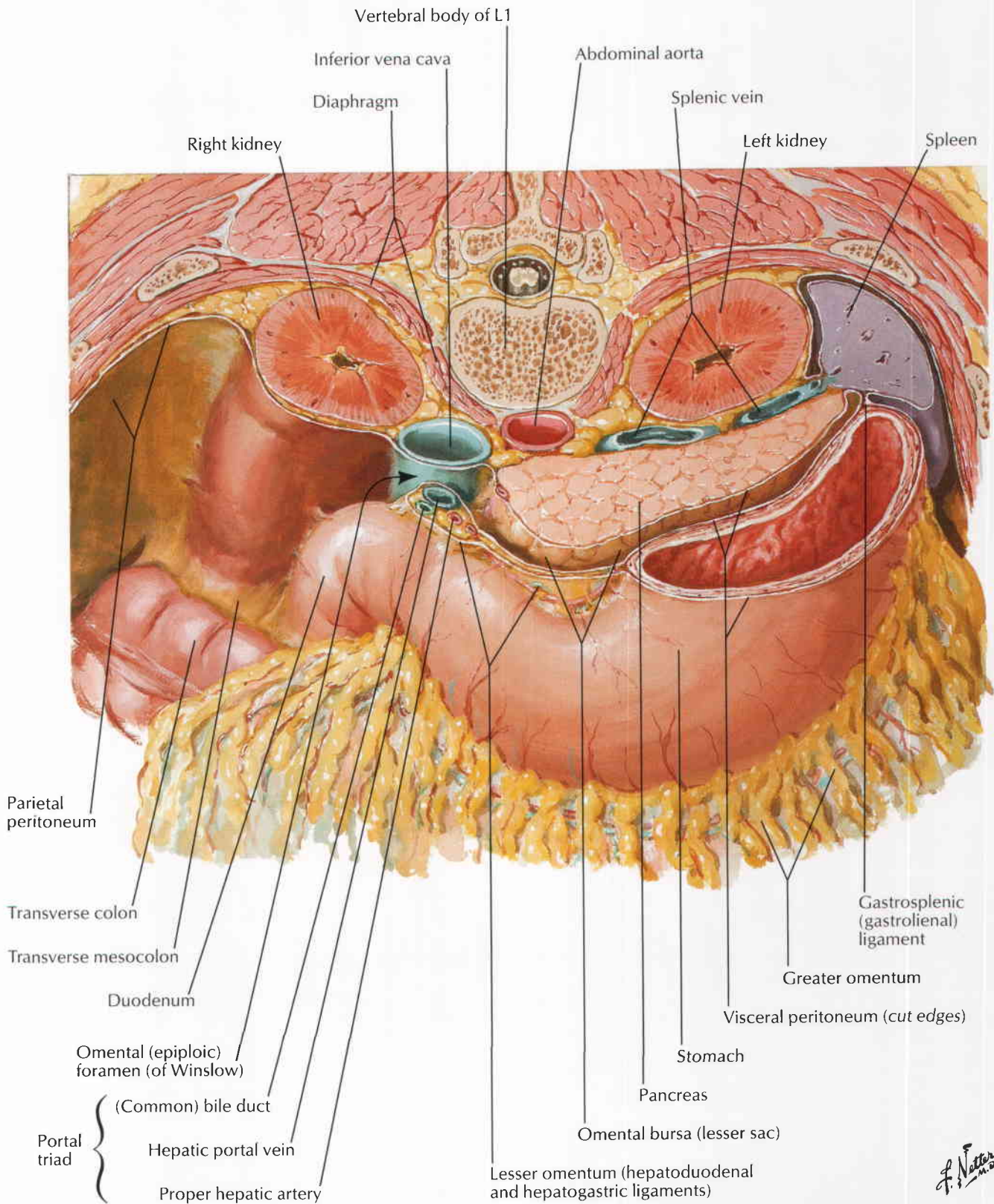

Peritoneum of Posterior Abdominal Wall

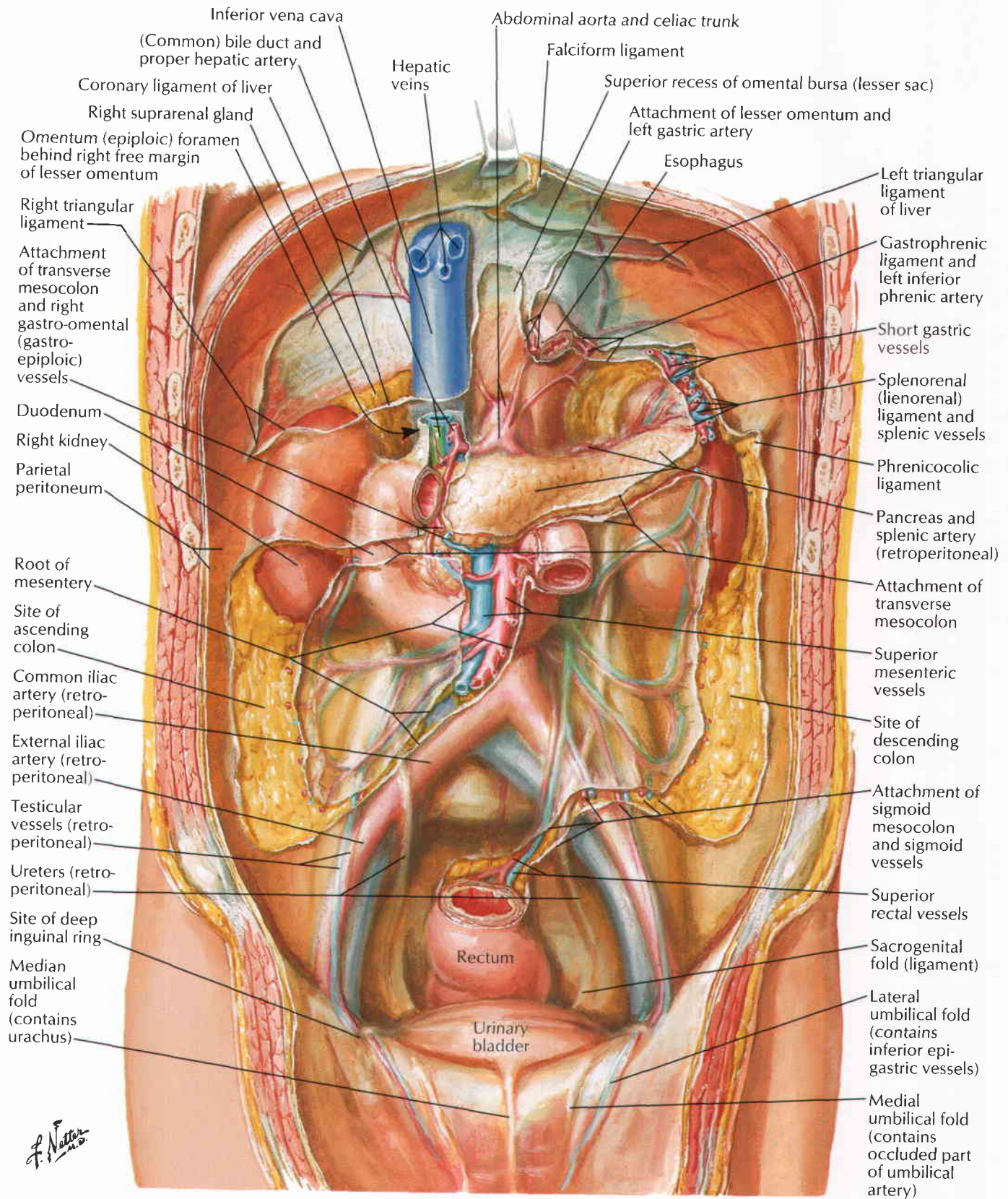

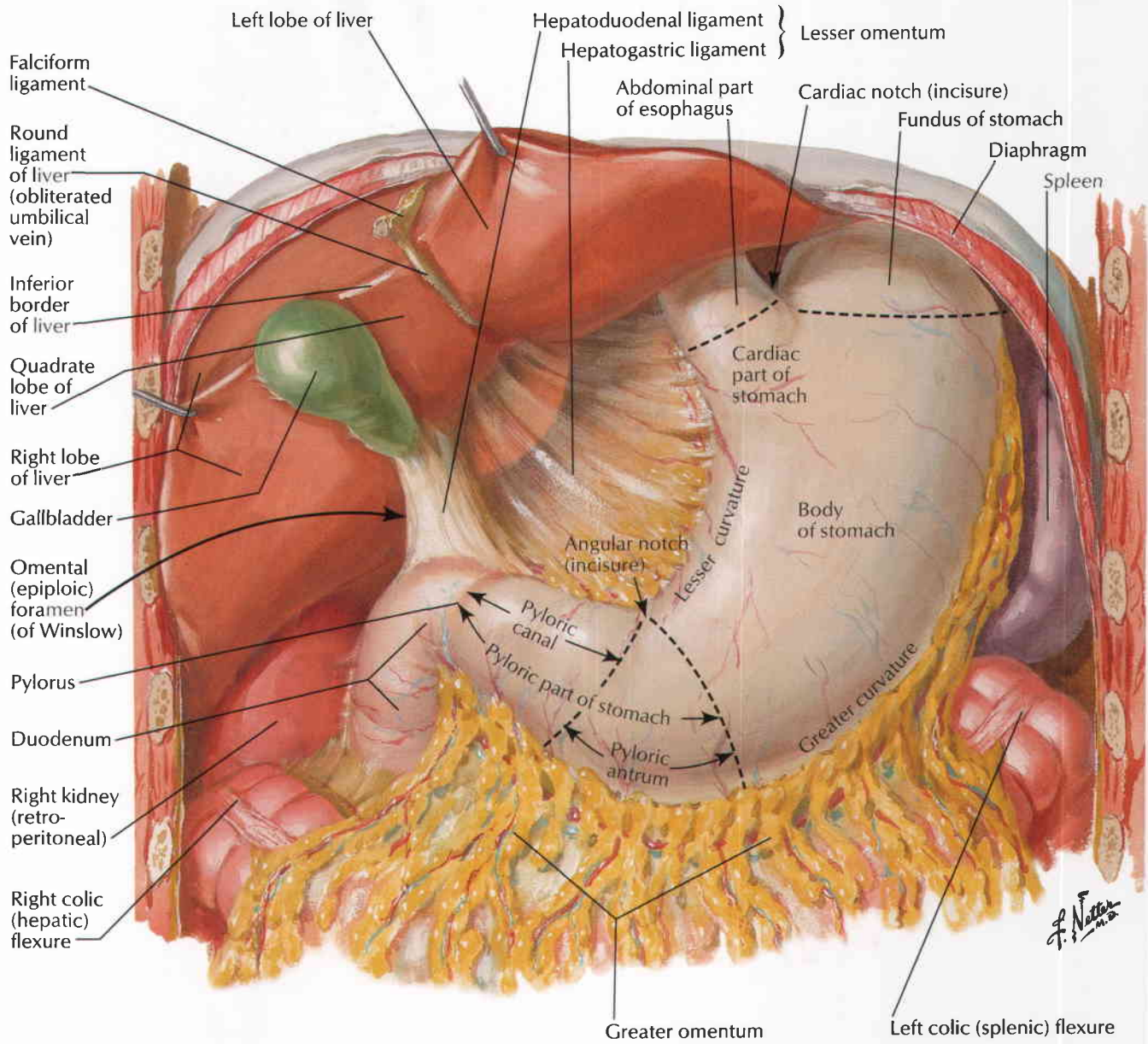

Variations in position and contour of stomach in relation to body habitus

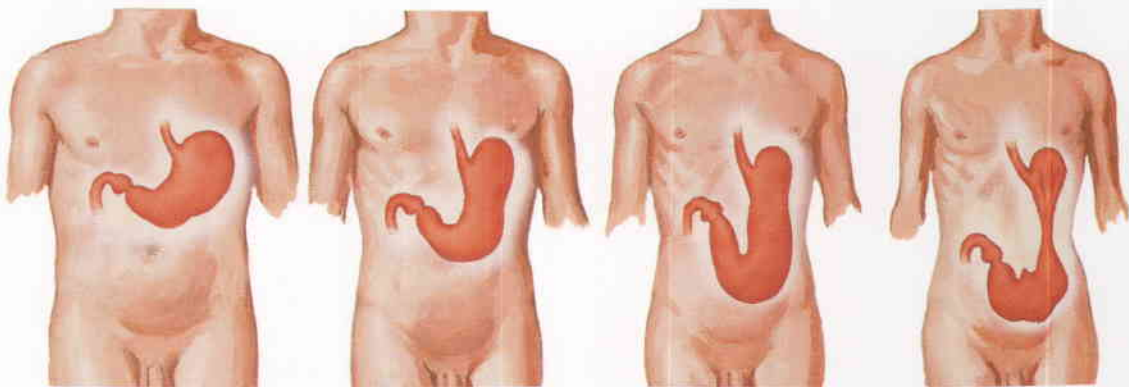

Hypertonic stomach

Orthotonic stomach

Hypotonic stomach

Atonic stomach

See also Plate 236

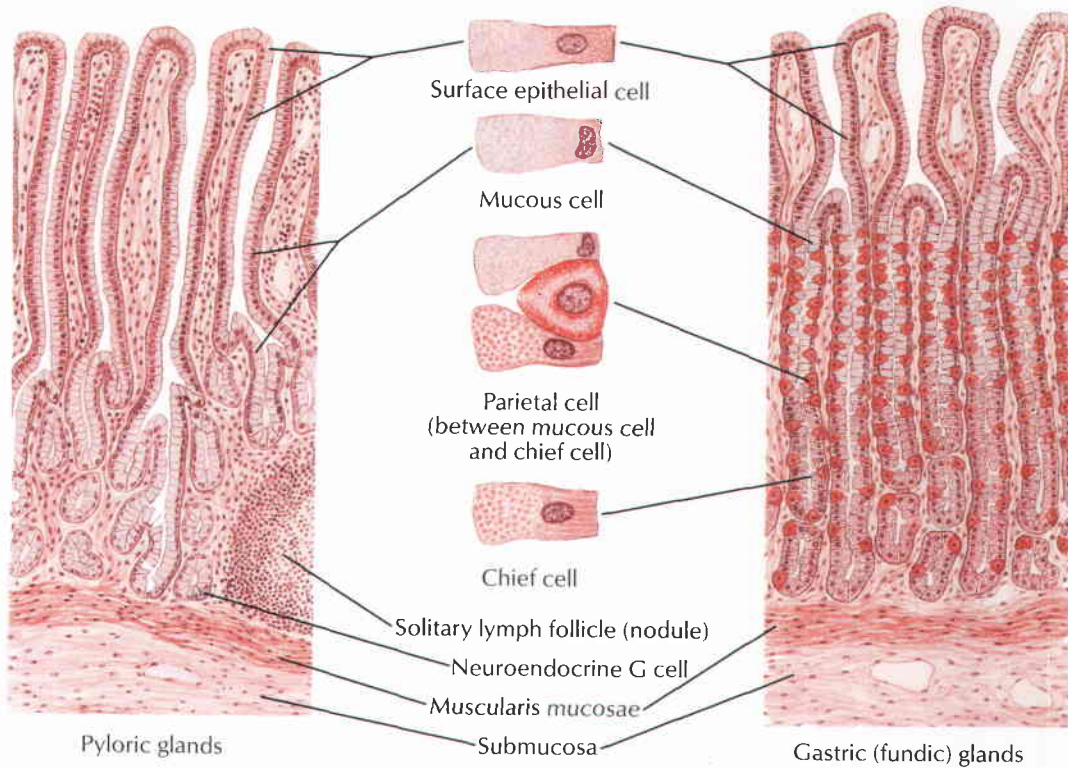
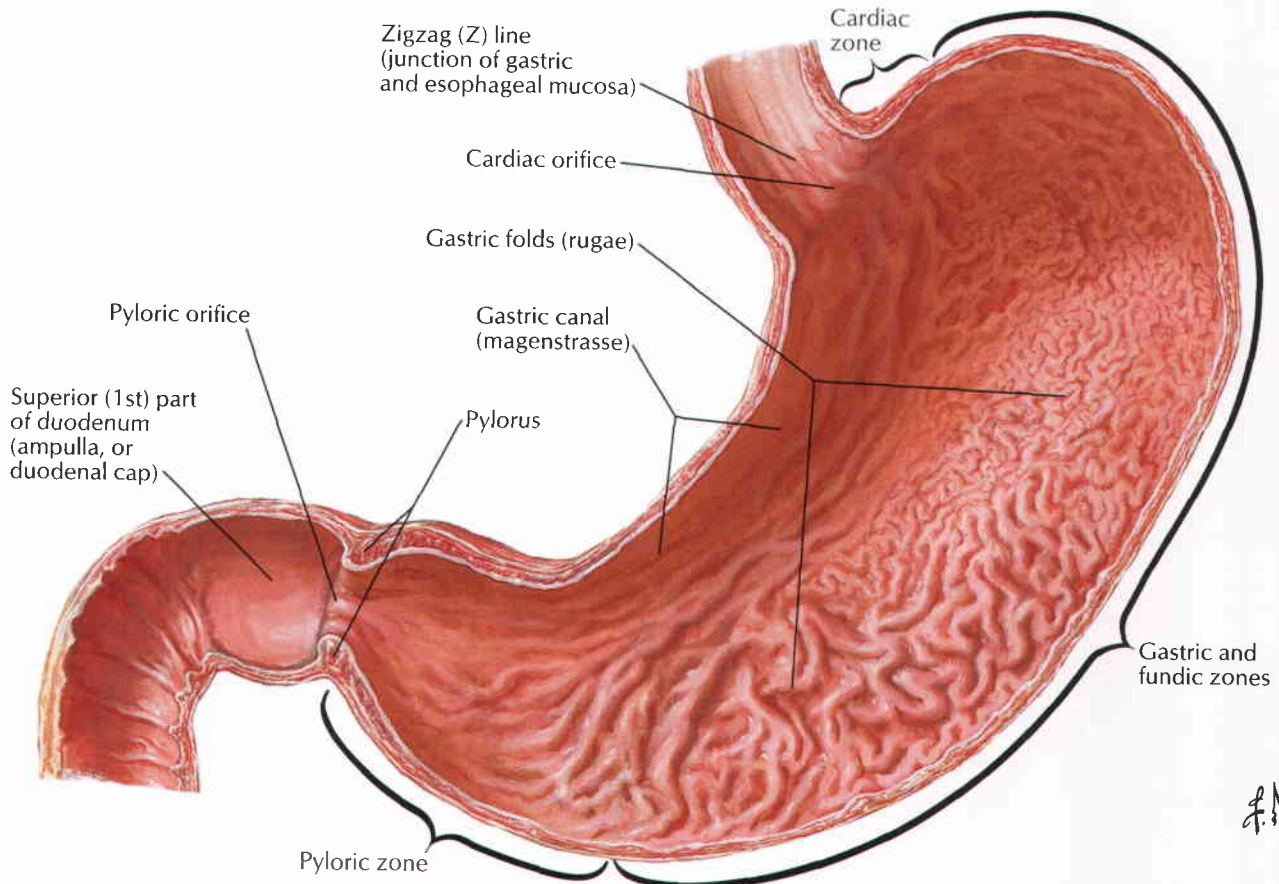

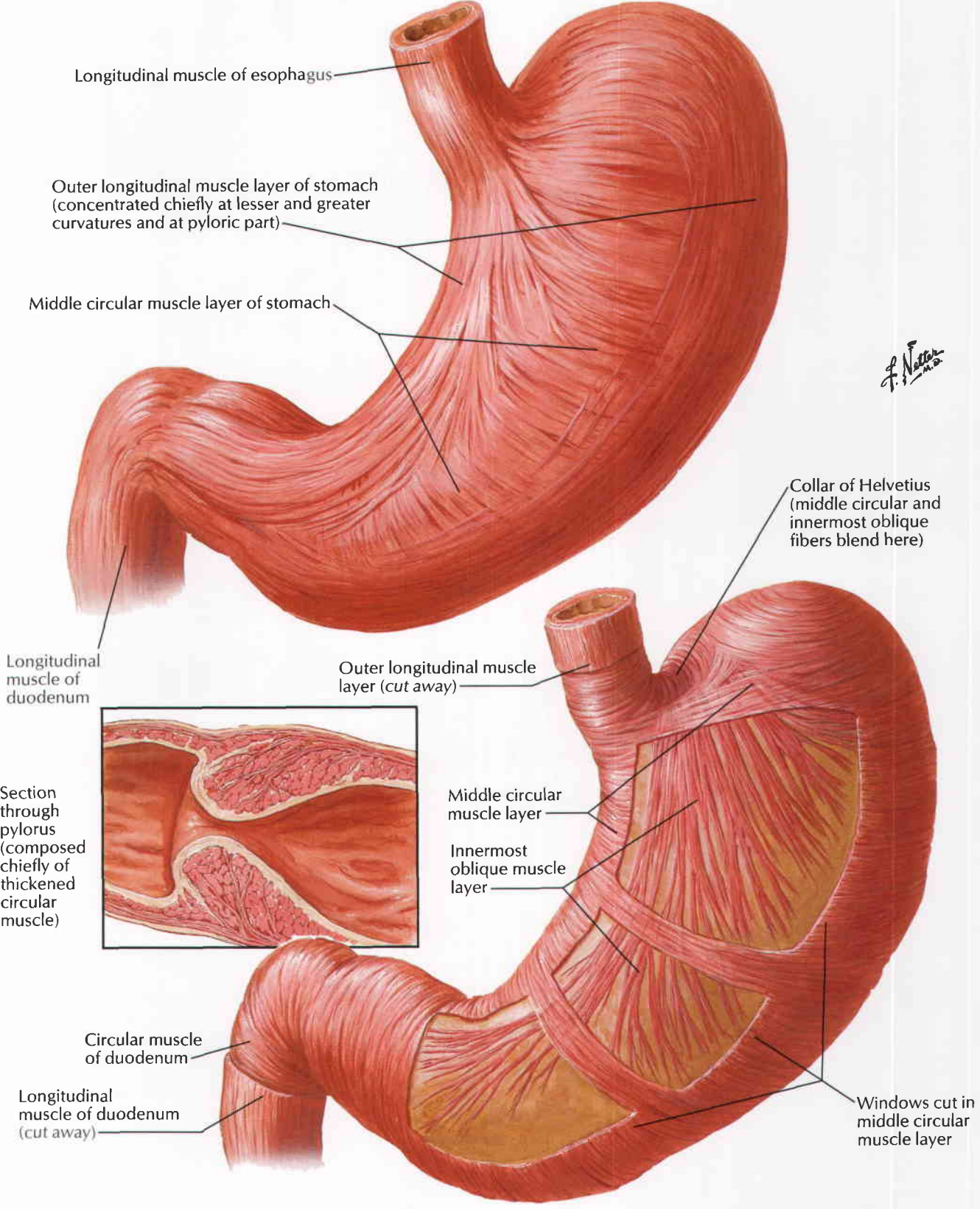

Duodenum in Situ

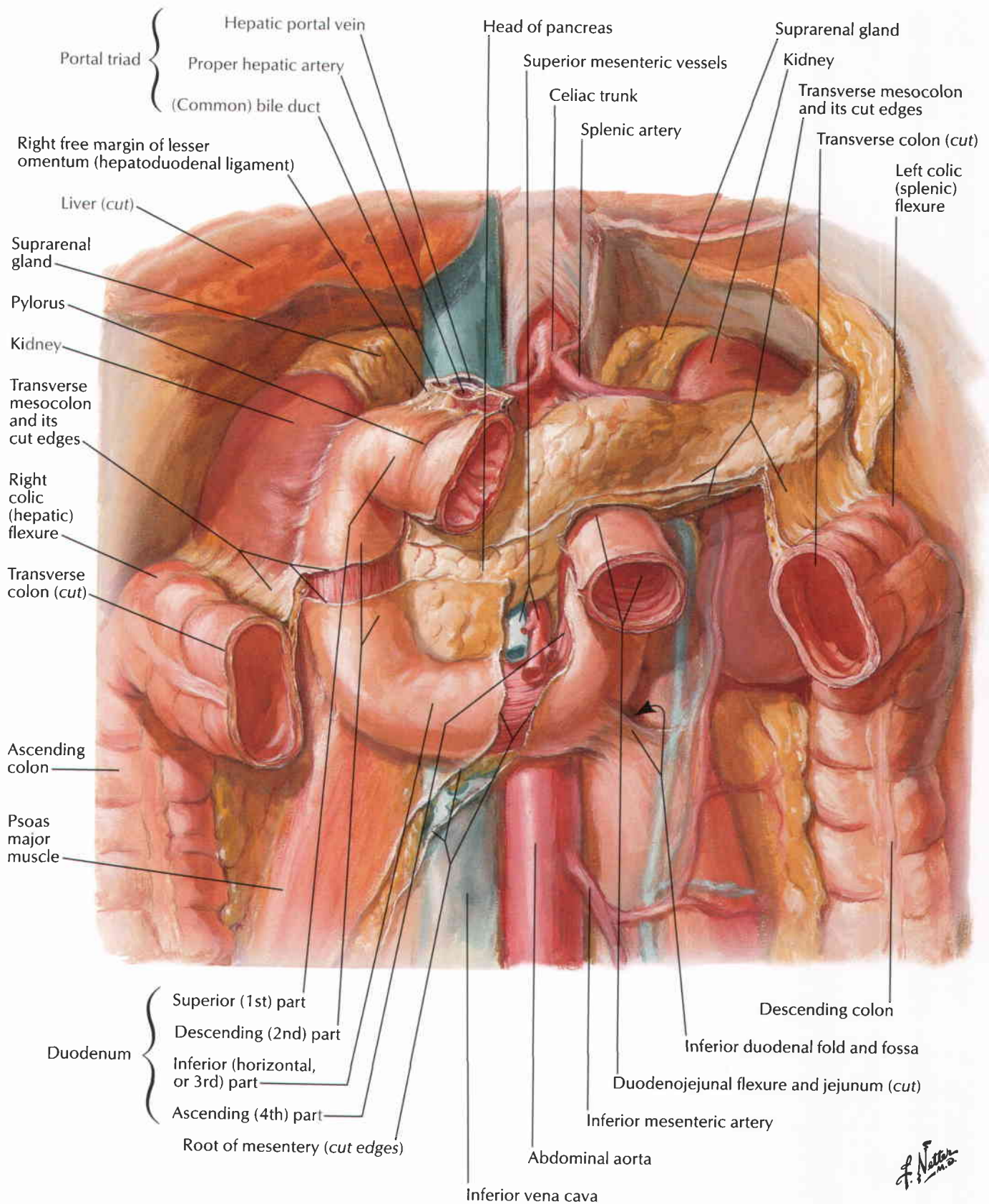

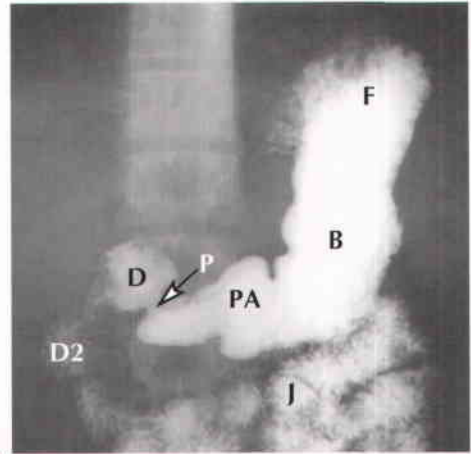
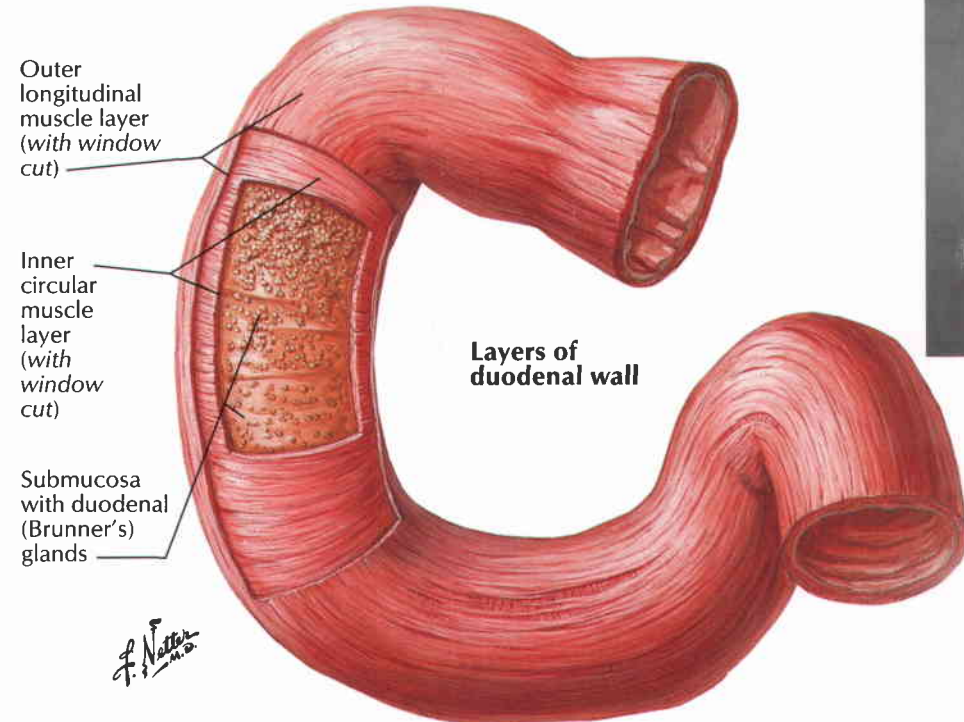
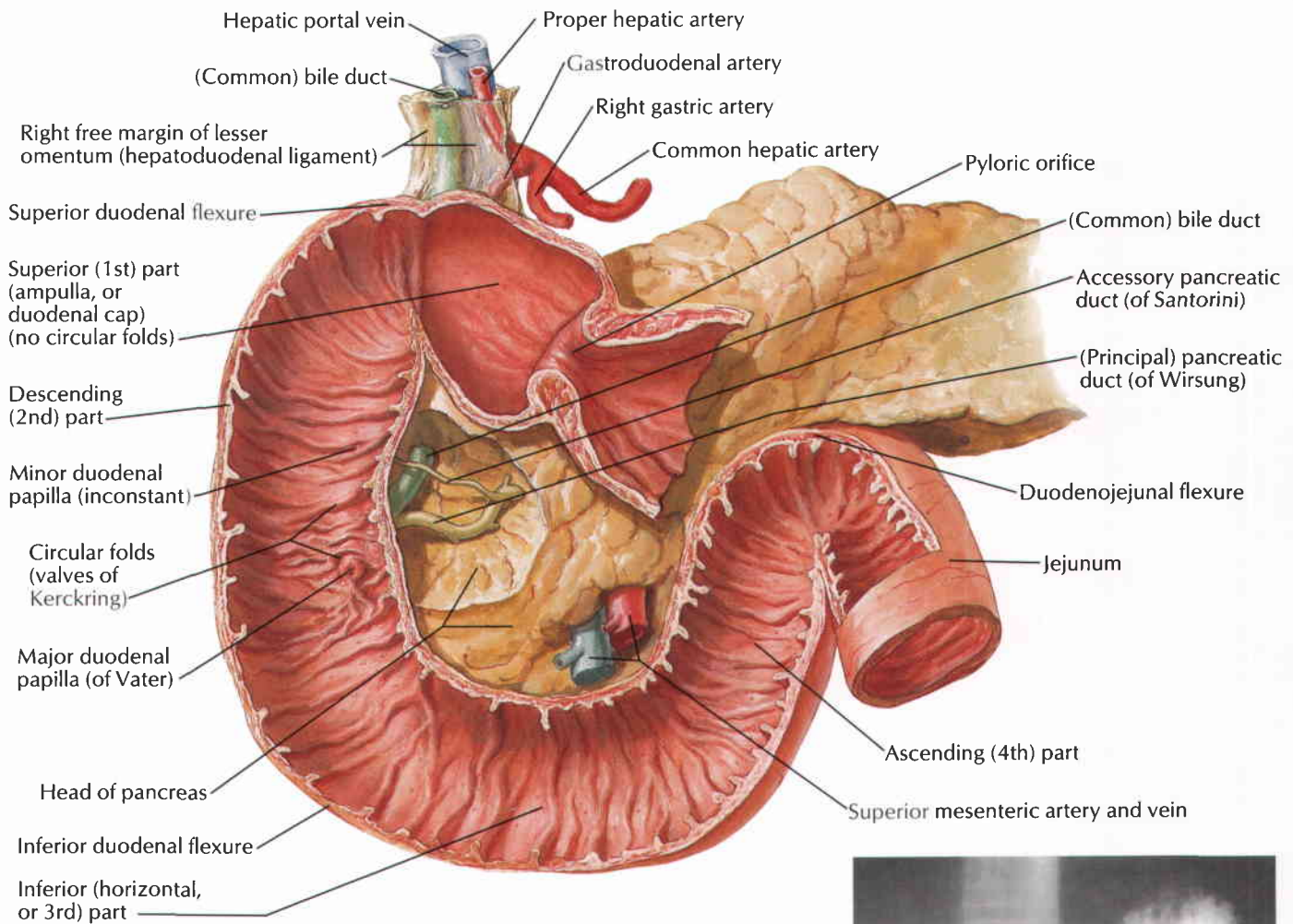

Barium radiograph of stomach, duodenum, and proximal jejunum

- B** Body of stomach
- D** Duodenal cap (1st part)
- D2** Descending (2nd) part of duodenum
- F** Fundus of stomach
- J** Proximal jejunum
- P** Pylorus
- PA** Pyloric antrum

4 Mucosa and Musculature of Small Intestine

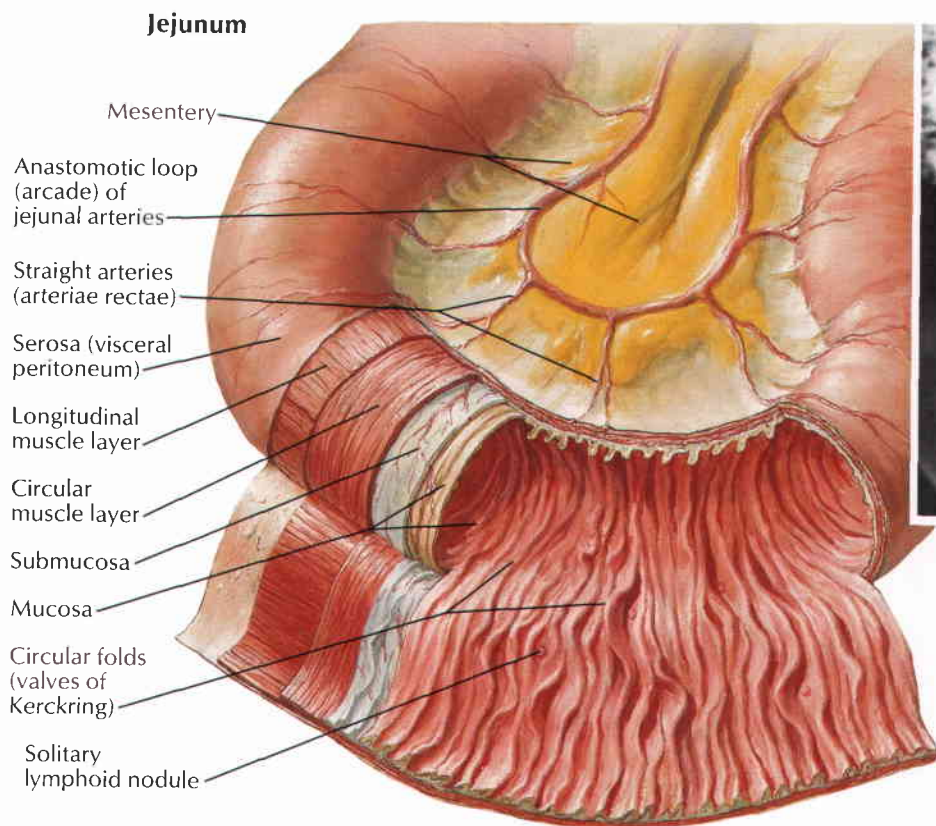

Barium radiograph of jejunum

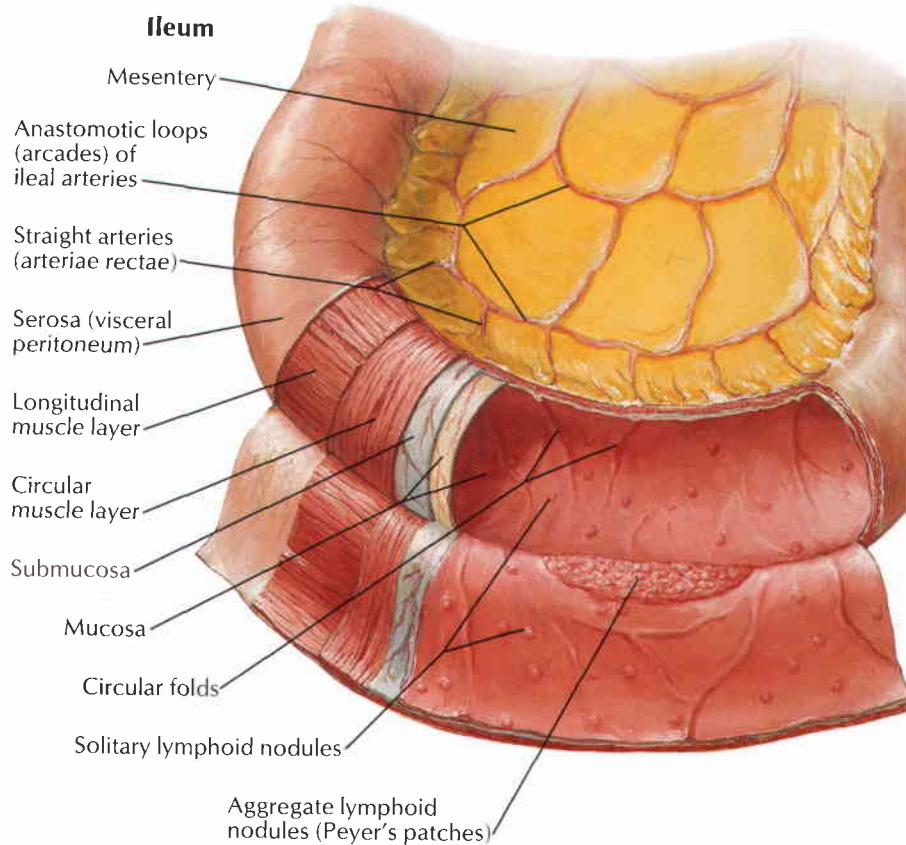

Barium radiograph of ileum

F. Netter M.D.

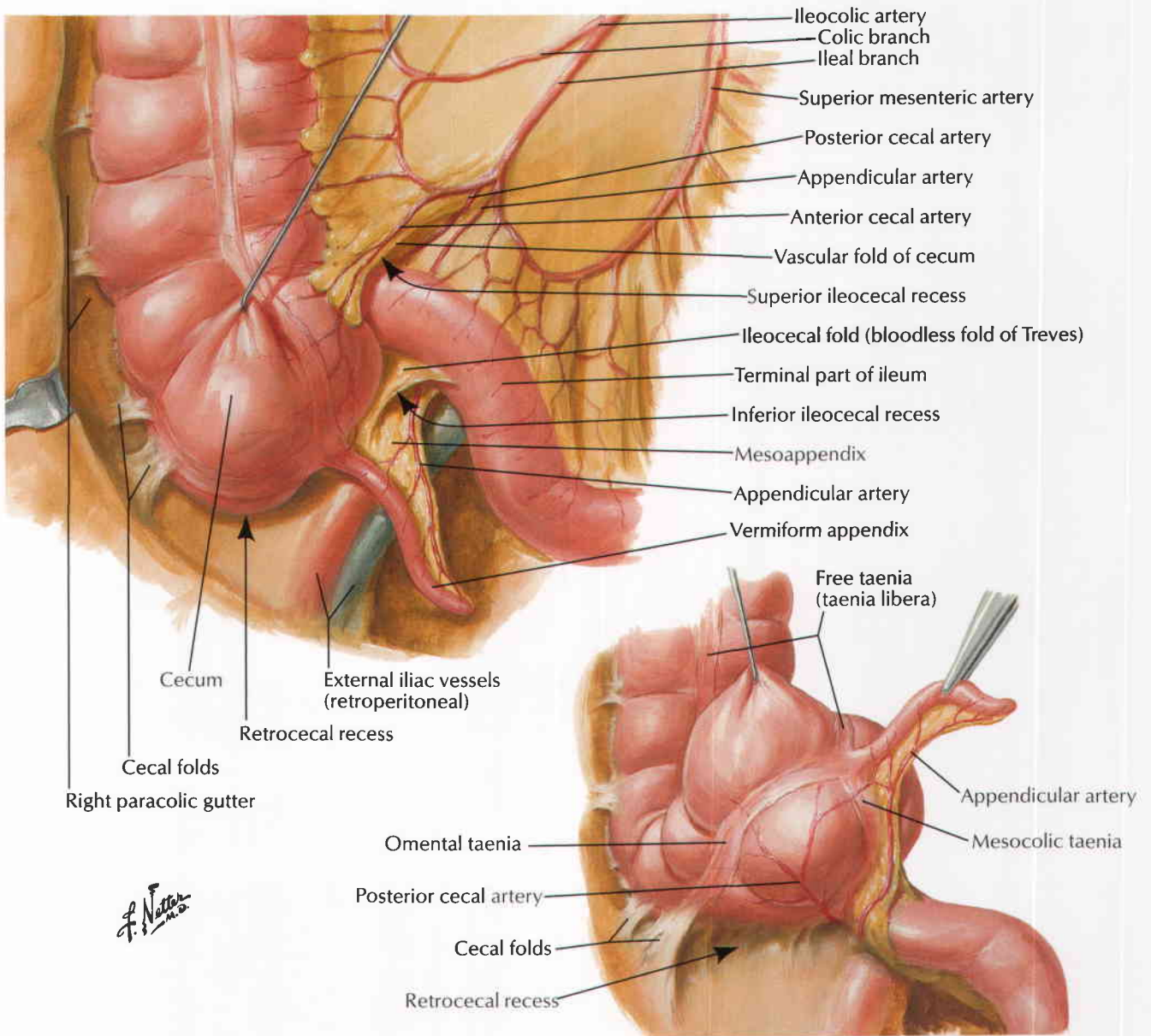

Some variations in posterior peritoneal attachment of cecum

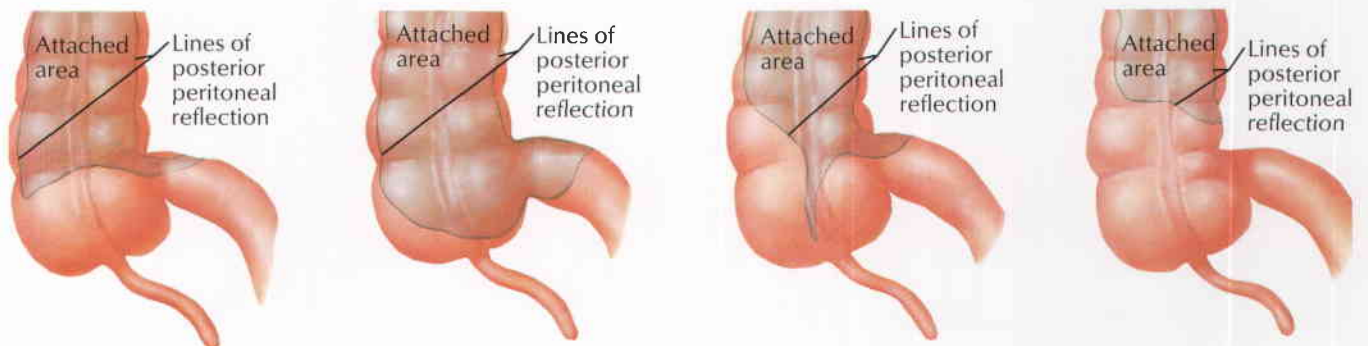

Ileocecal Region (continued)

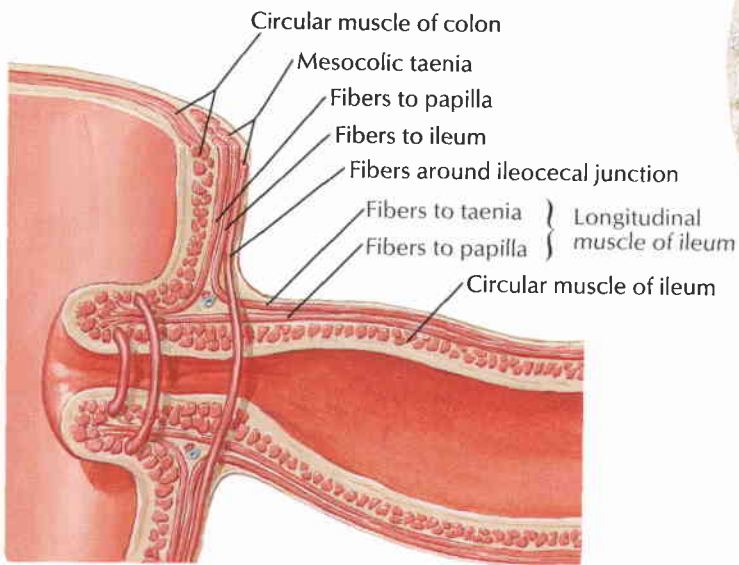
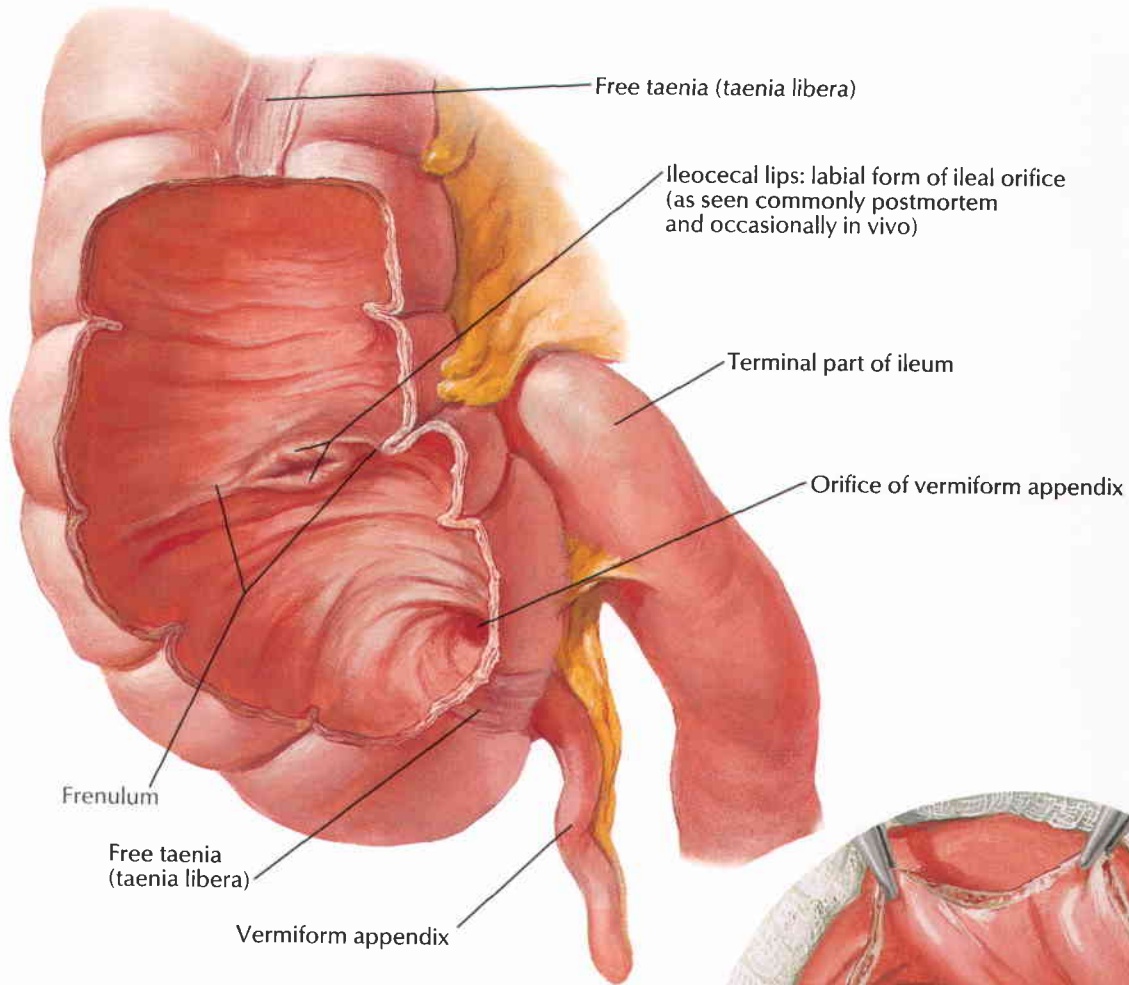

Schema of muscle fibers at ileal orifice

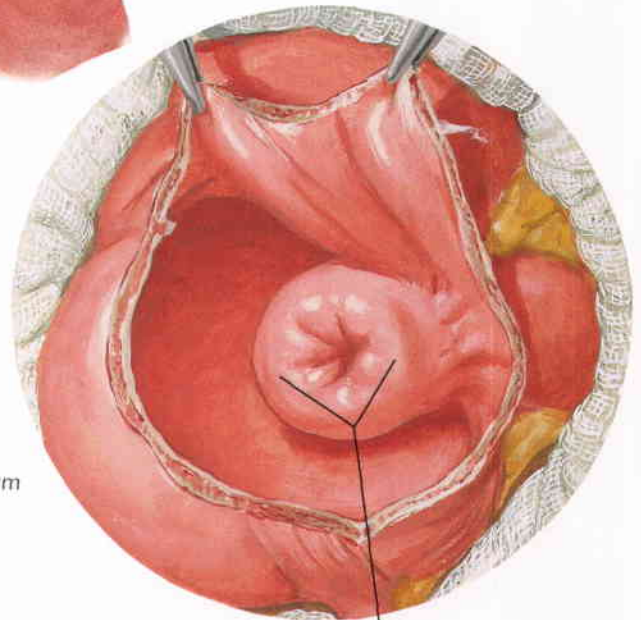

F. Netter M.D.

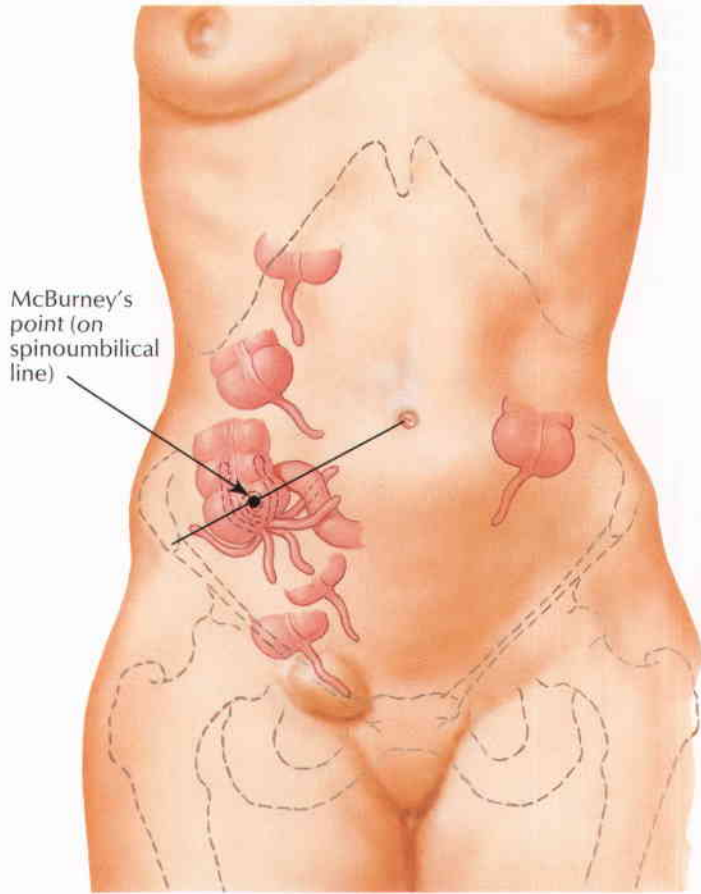

McBurney's point (on spinoumbilical line)

Variations in position of appendix

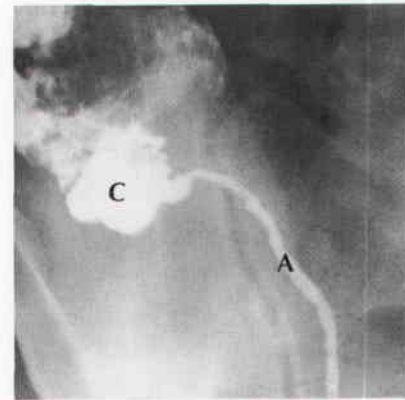

Barium radiograph of unusually long appendix (A Appendix; C Cecum)

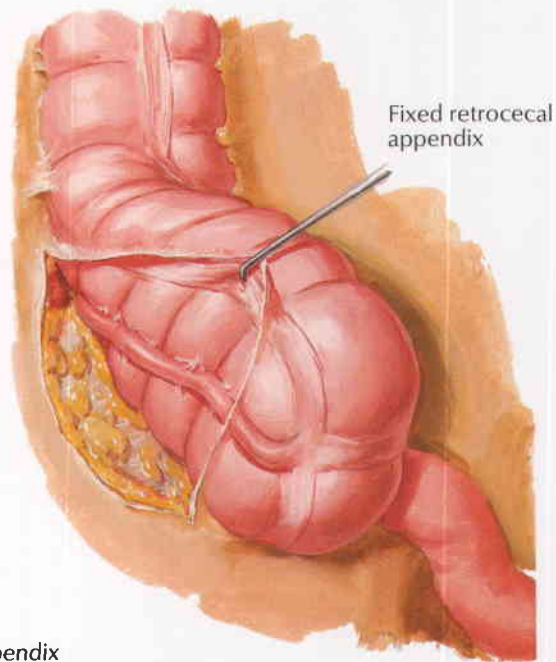

Fixed retrocecal appendix

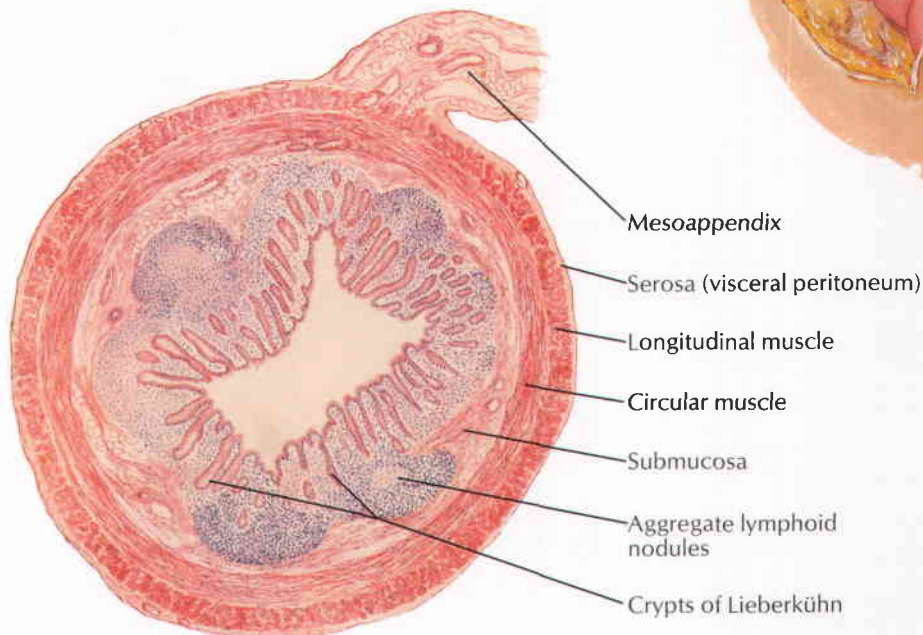

F. Netter M.D.

Mucosa and Musculature of Large Intestine

For rectum and anal canal see Plates 391–396

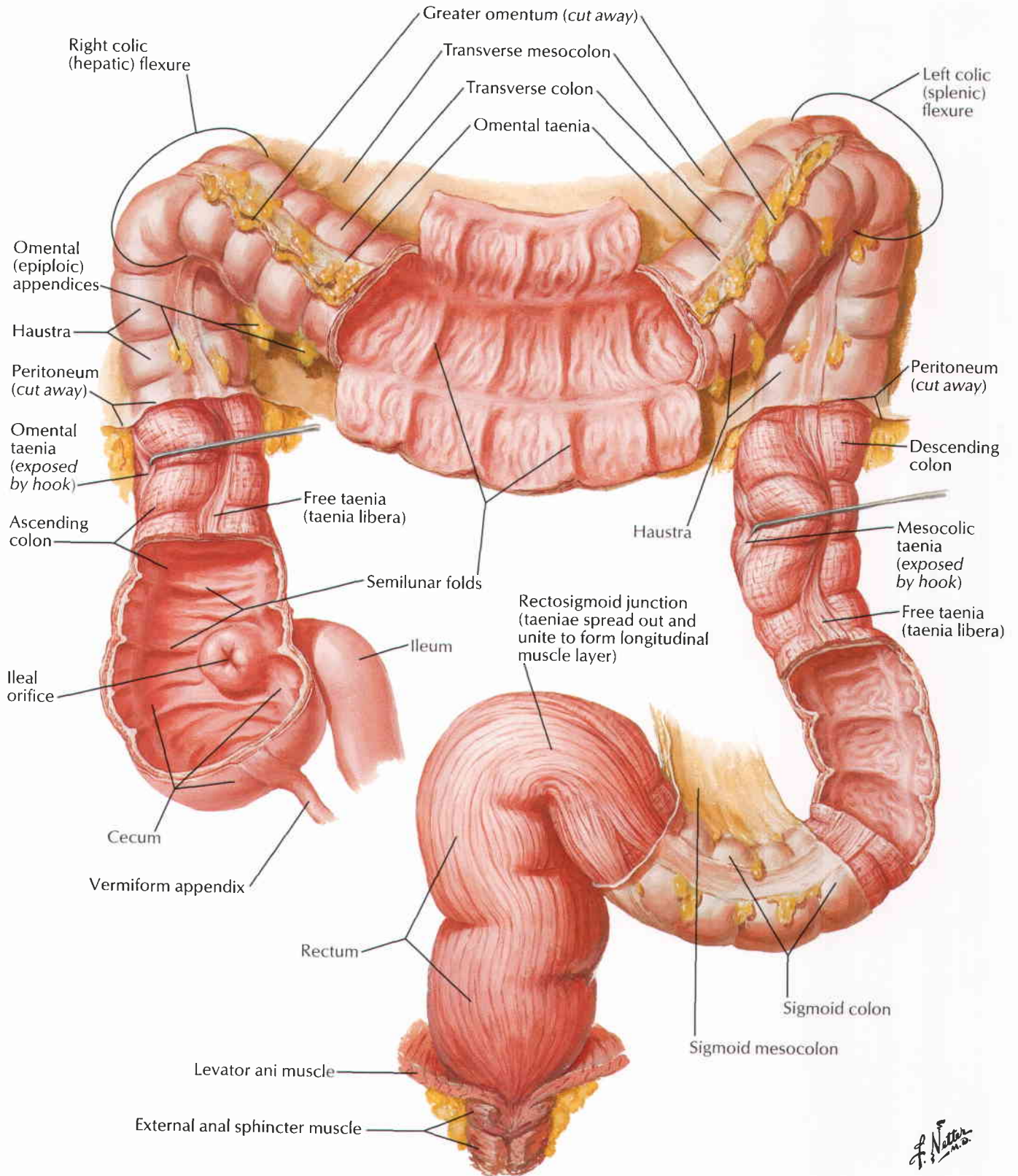

F. Netter M.D.

For rectum see Plates 360, 361, 391-394

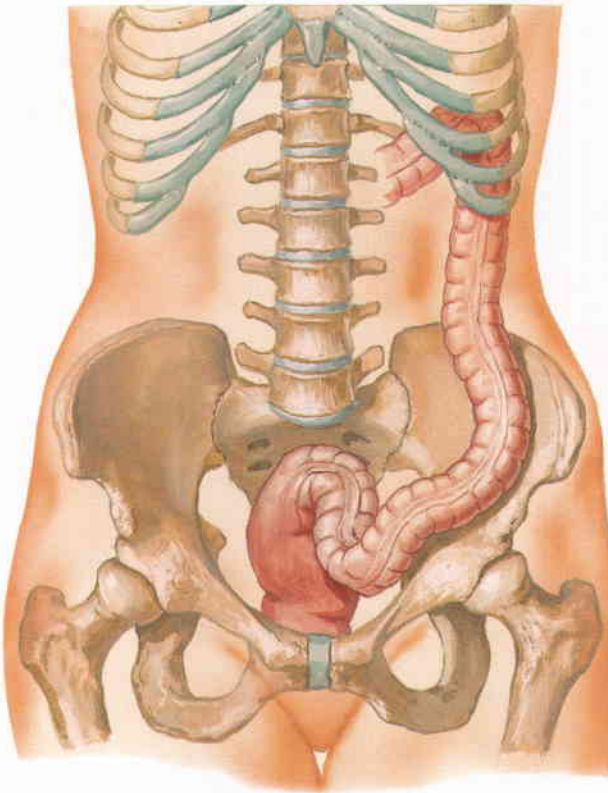

Typical

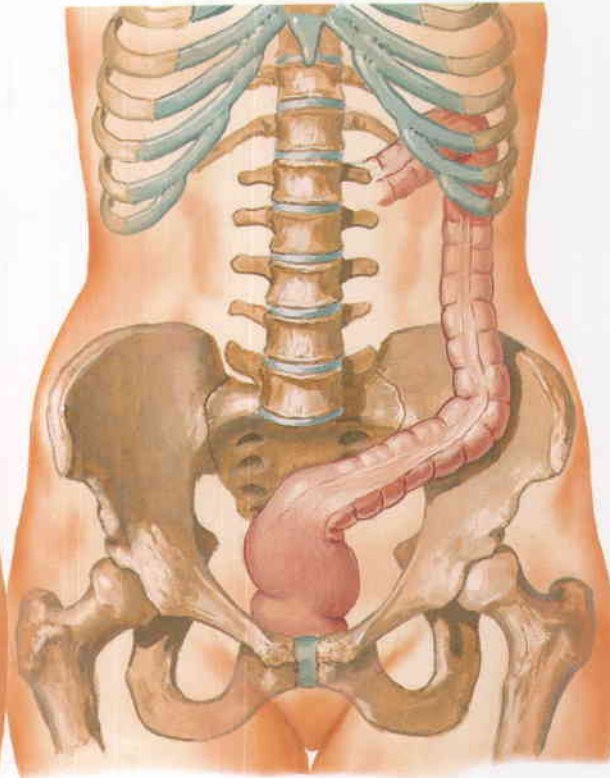

Short, straight, obliquely into pelvis

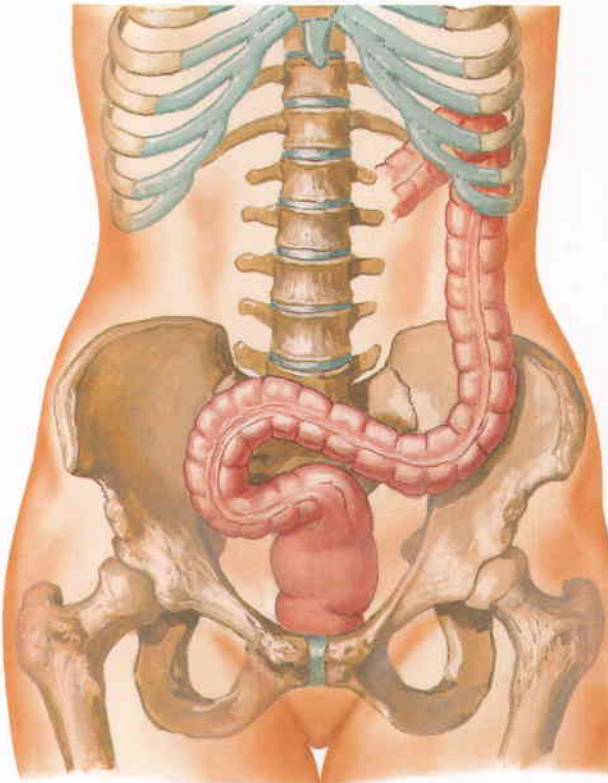

Looping to right side

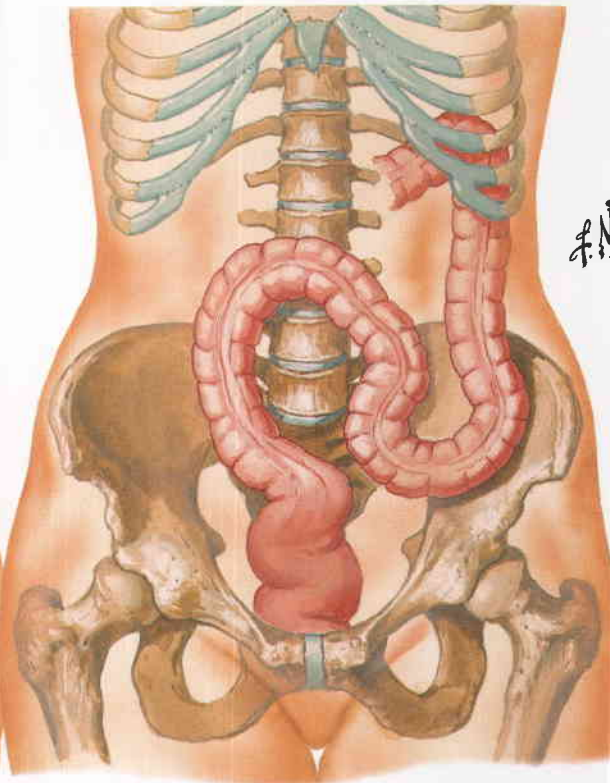

Ascending high into abdomen

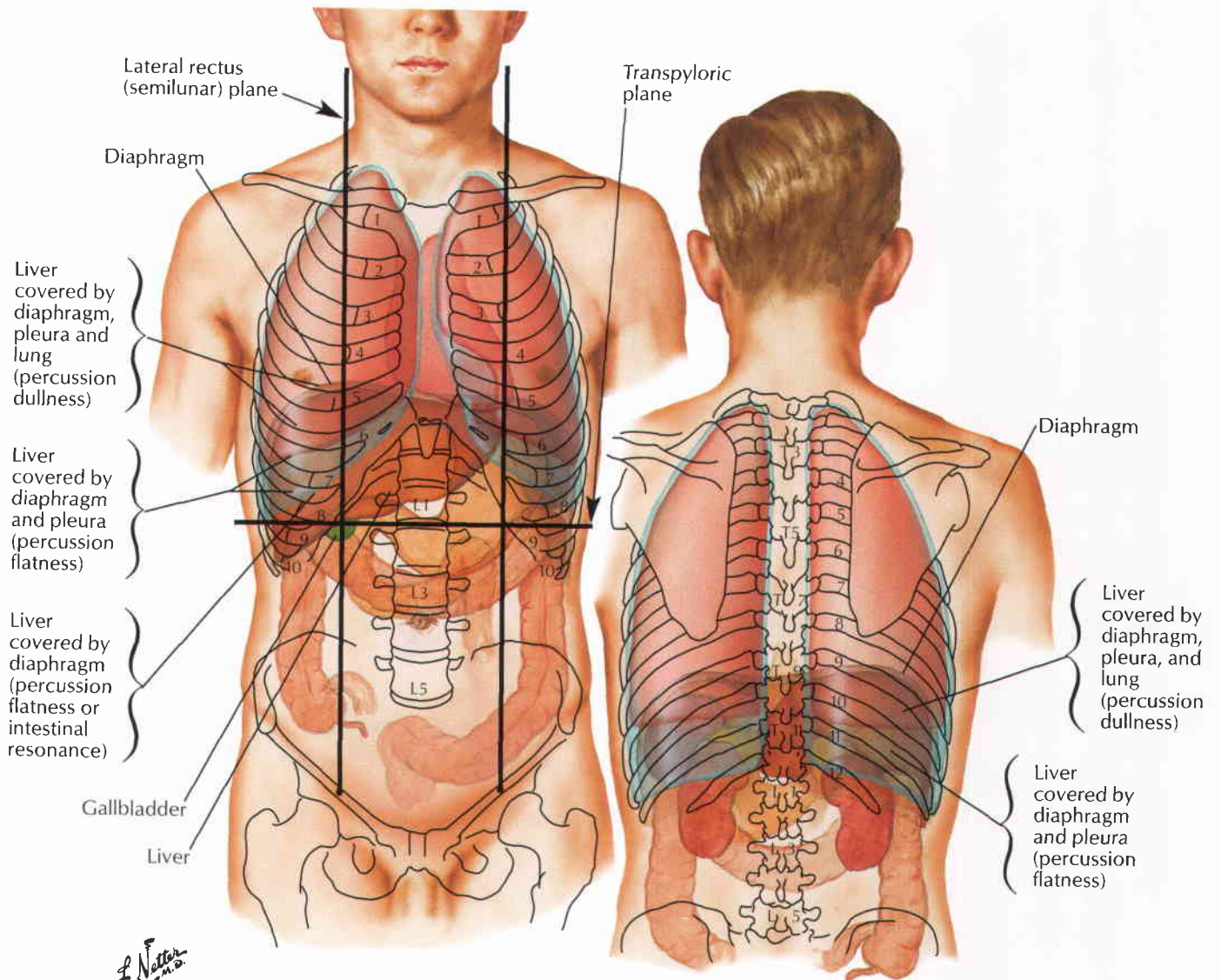

F. Netter M.D.

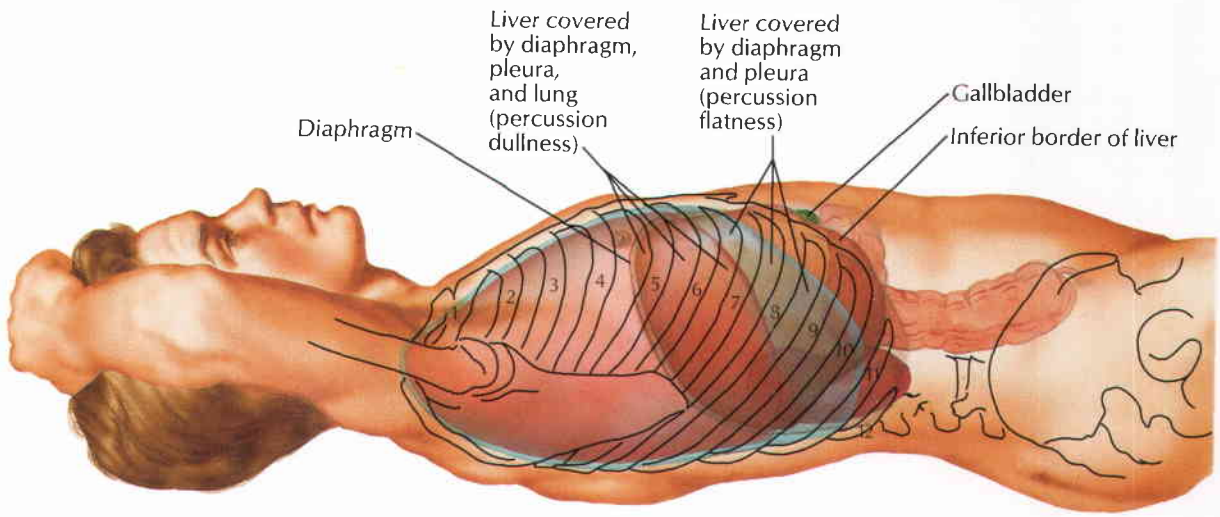

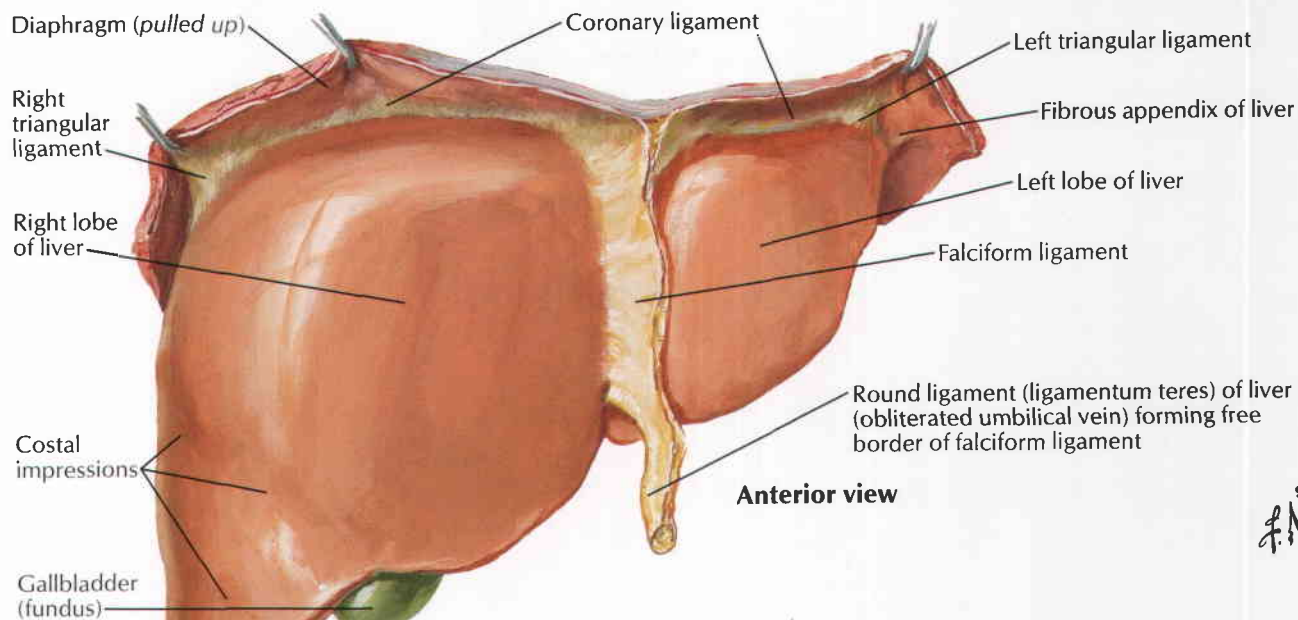

F. Netter M.D.

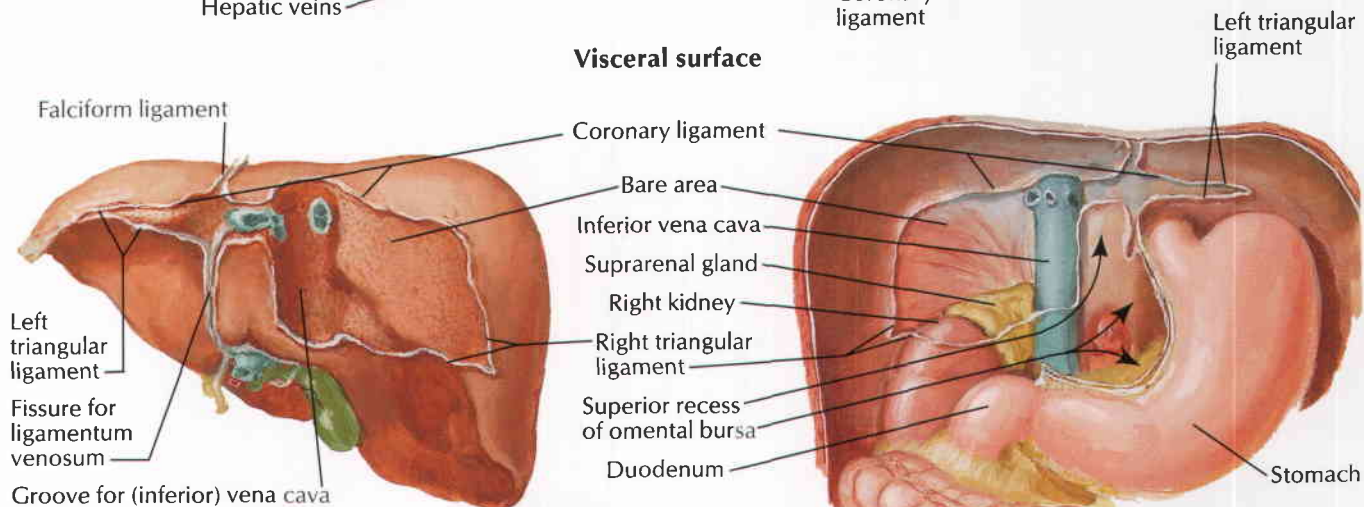
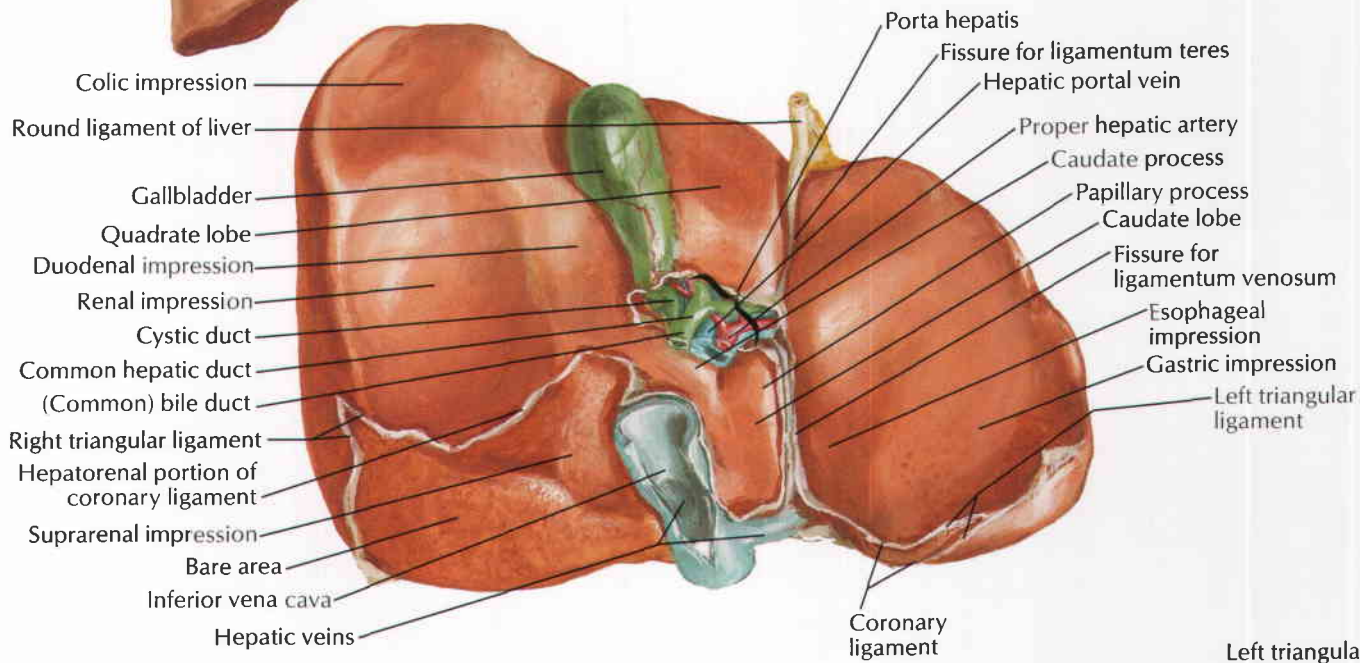

Liver in Situ and Variations in Form

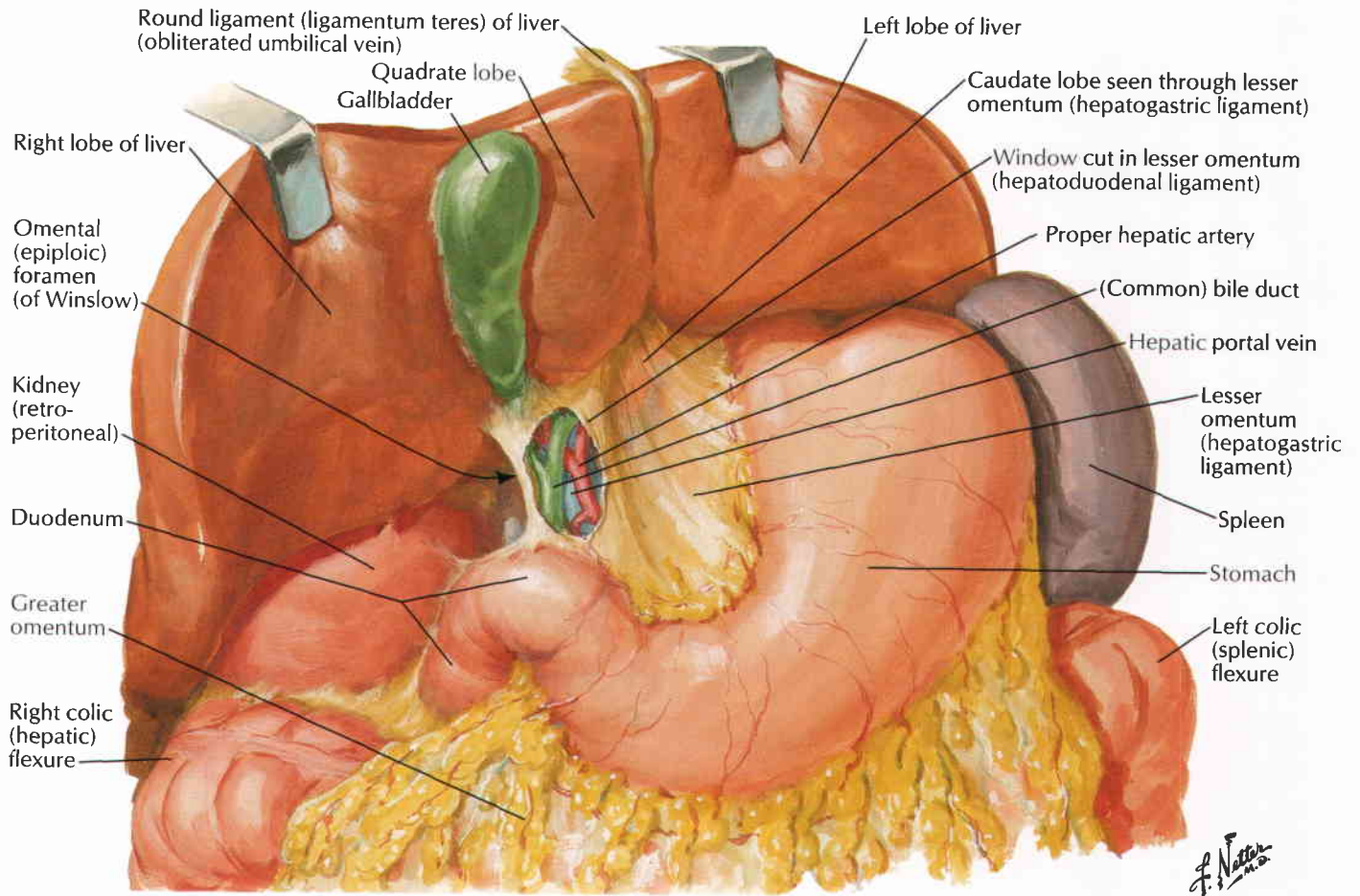

Variations in form of liver

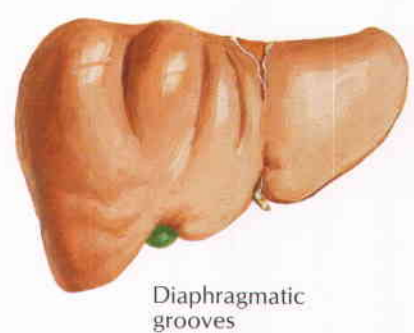
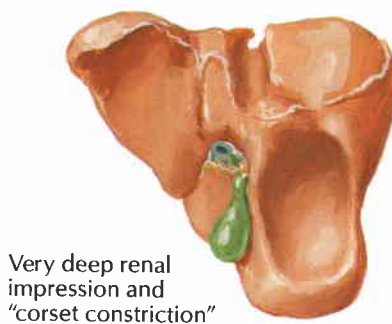
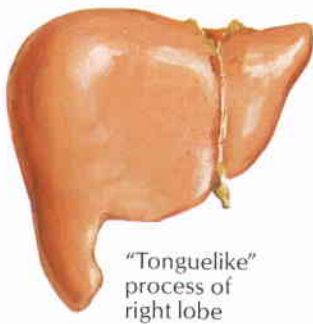
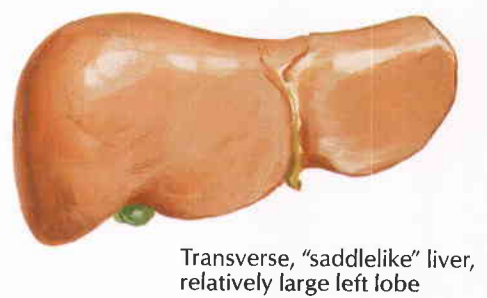
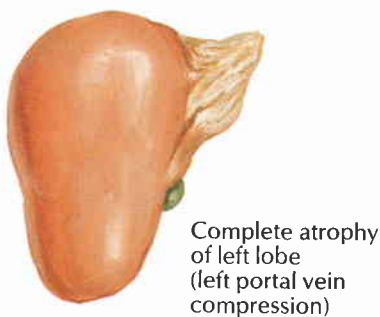
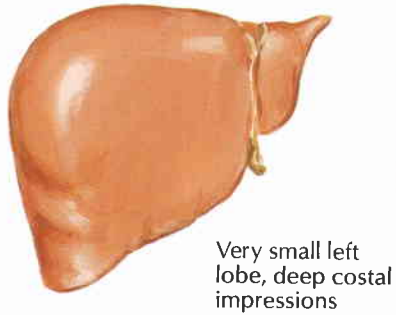

Liver Segments and Lobes: Vessel and Duct Distribution

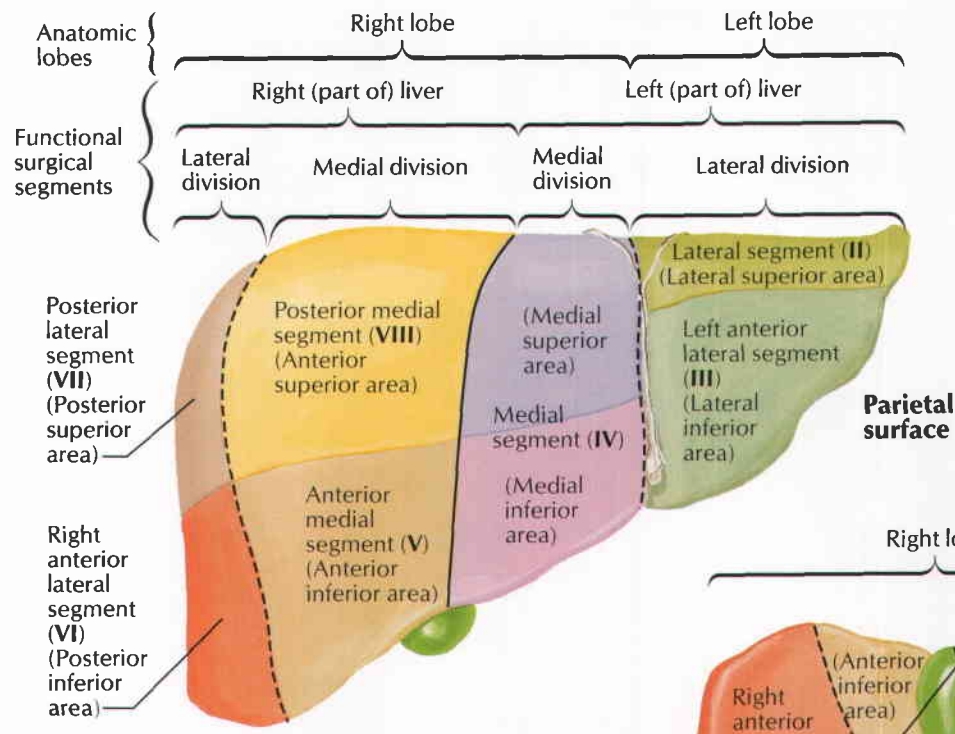

Division into segments is based upon ramifications of bile ducts and hepatic vessels. It does not entirely correspond with division into anatomic lobes.

Visceral surface

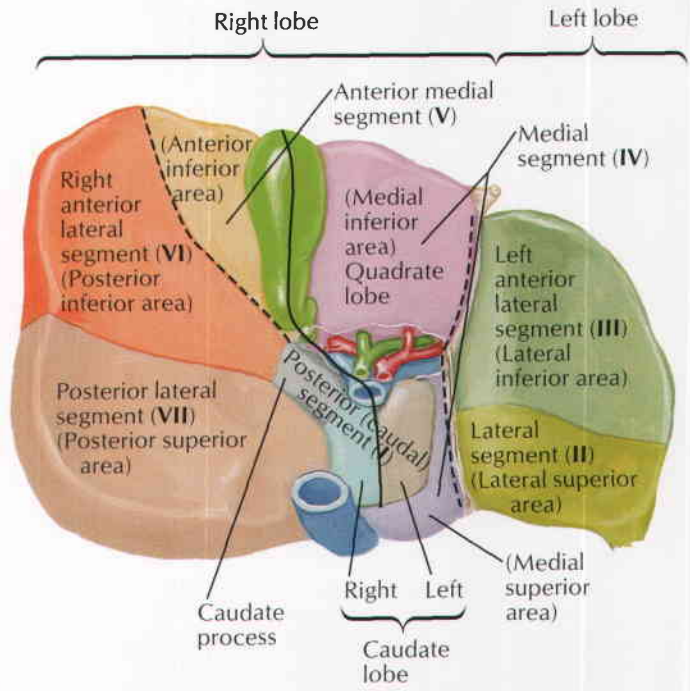

F. Netter M.D.

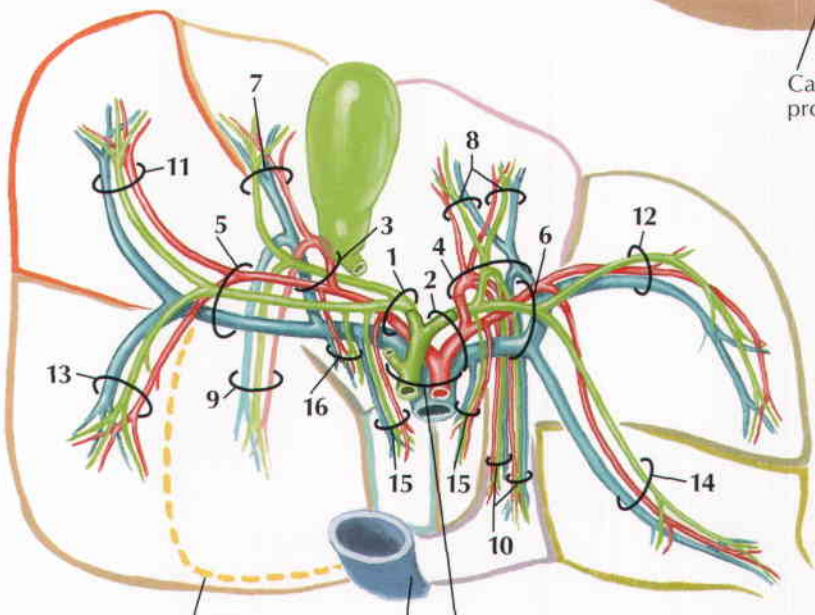

Phantom division between anterior and posterior superior areas

Inferior vena cava

Common hepatic duct, hepatic portal vein, and proper hepatic artery

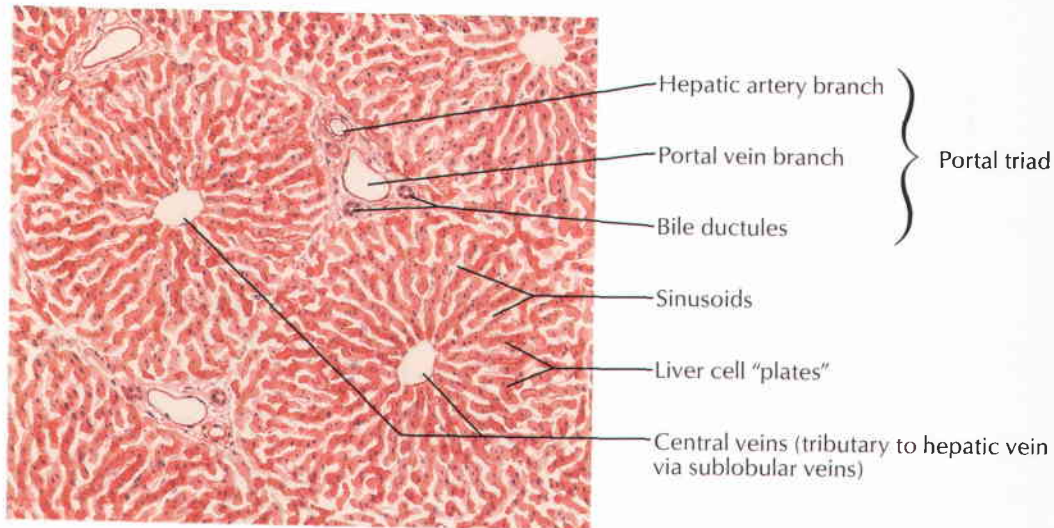
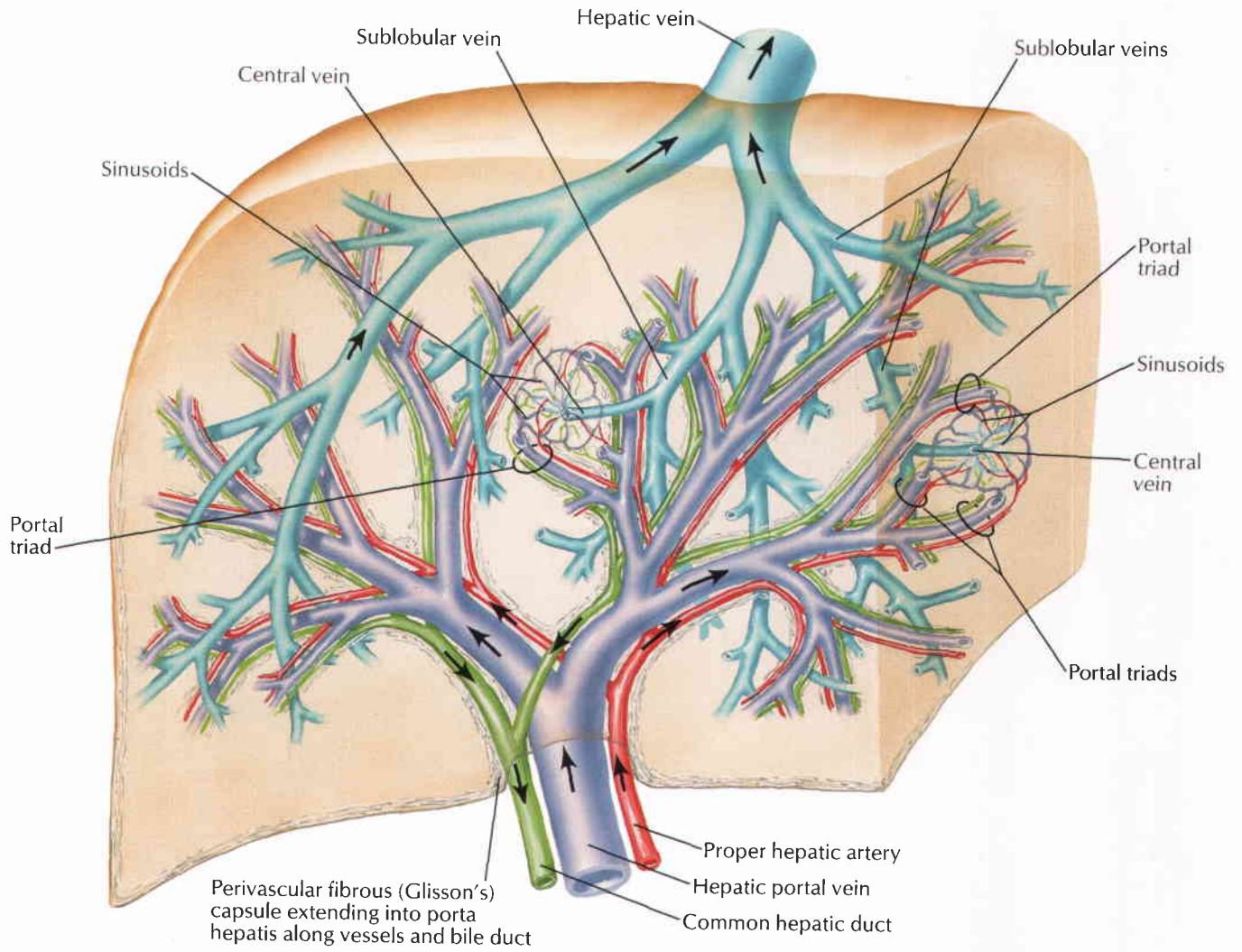

Normal lobular pattern of liver

F. Netter M.D.

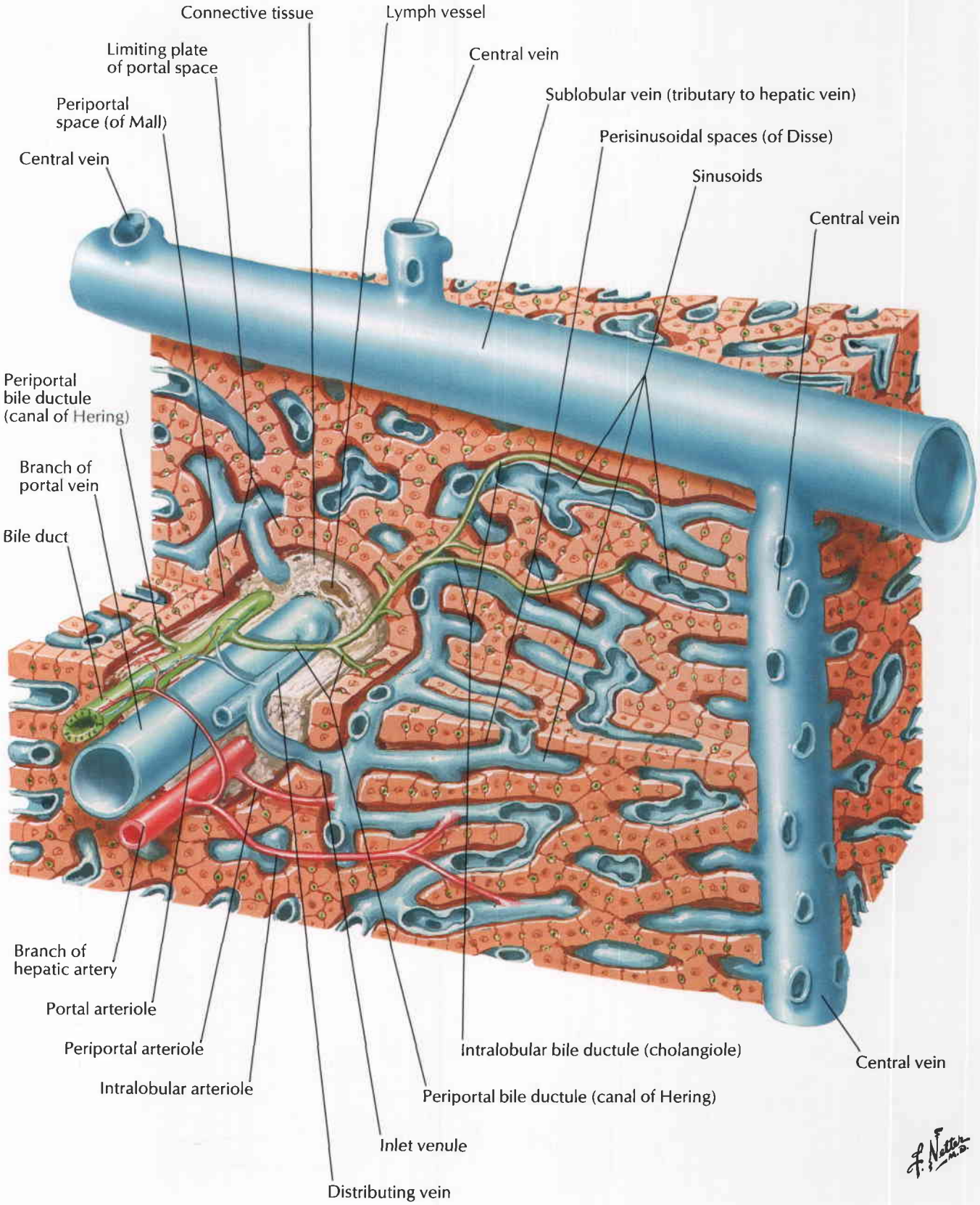

F. Netter M.D.

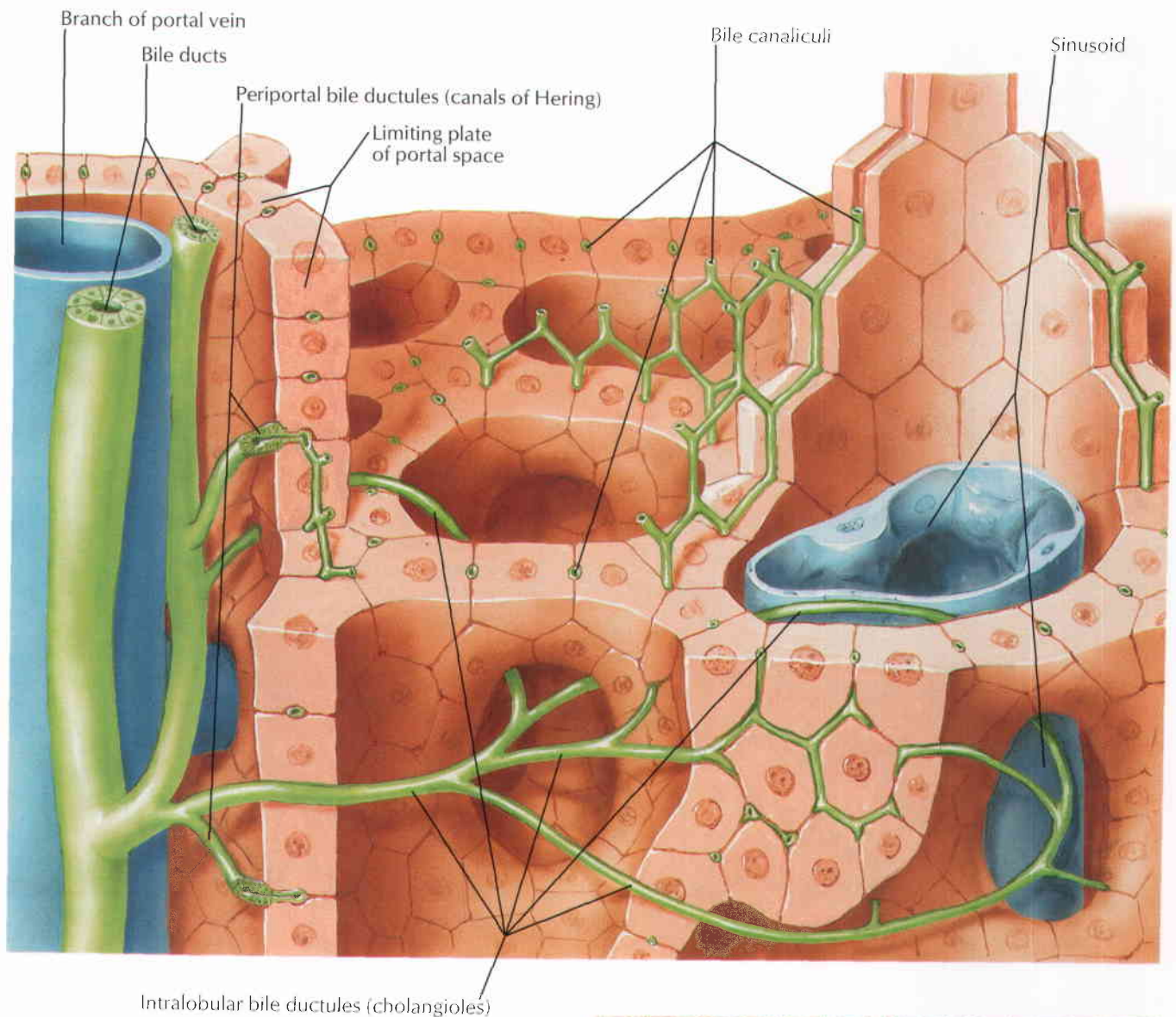

Note: In the above illustration, bile canaliculi appear as structures with walls of their own. However, as shown in the histologic section at right, boundaries of canaliculi are actually a specialization of surface membranes of adjoining liver parenchymal cells.

F. Netter M.D.

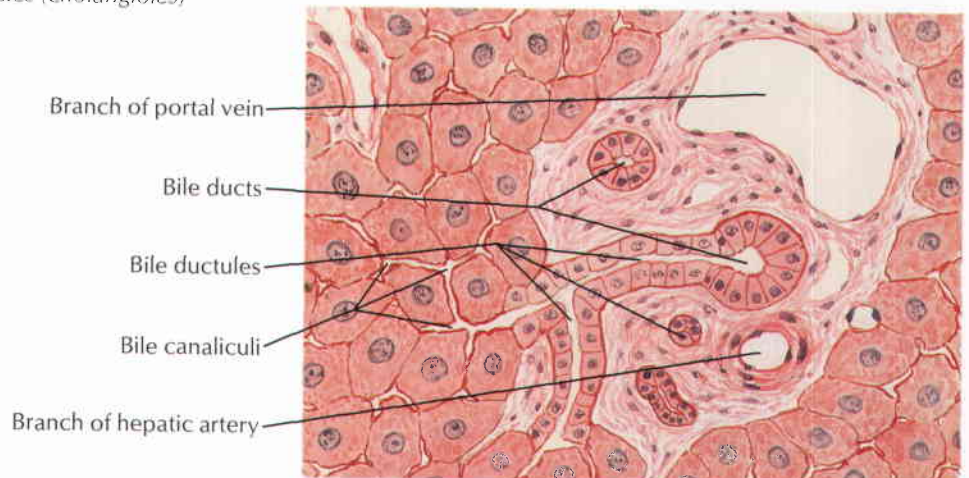

Low-power section of liver

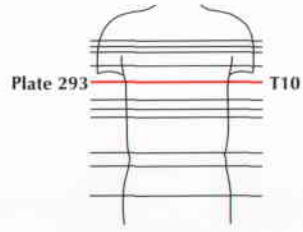

Transverse Section: Level of T10, Esophagogastric Junction

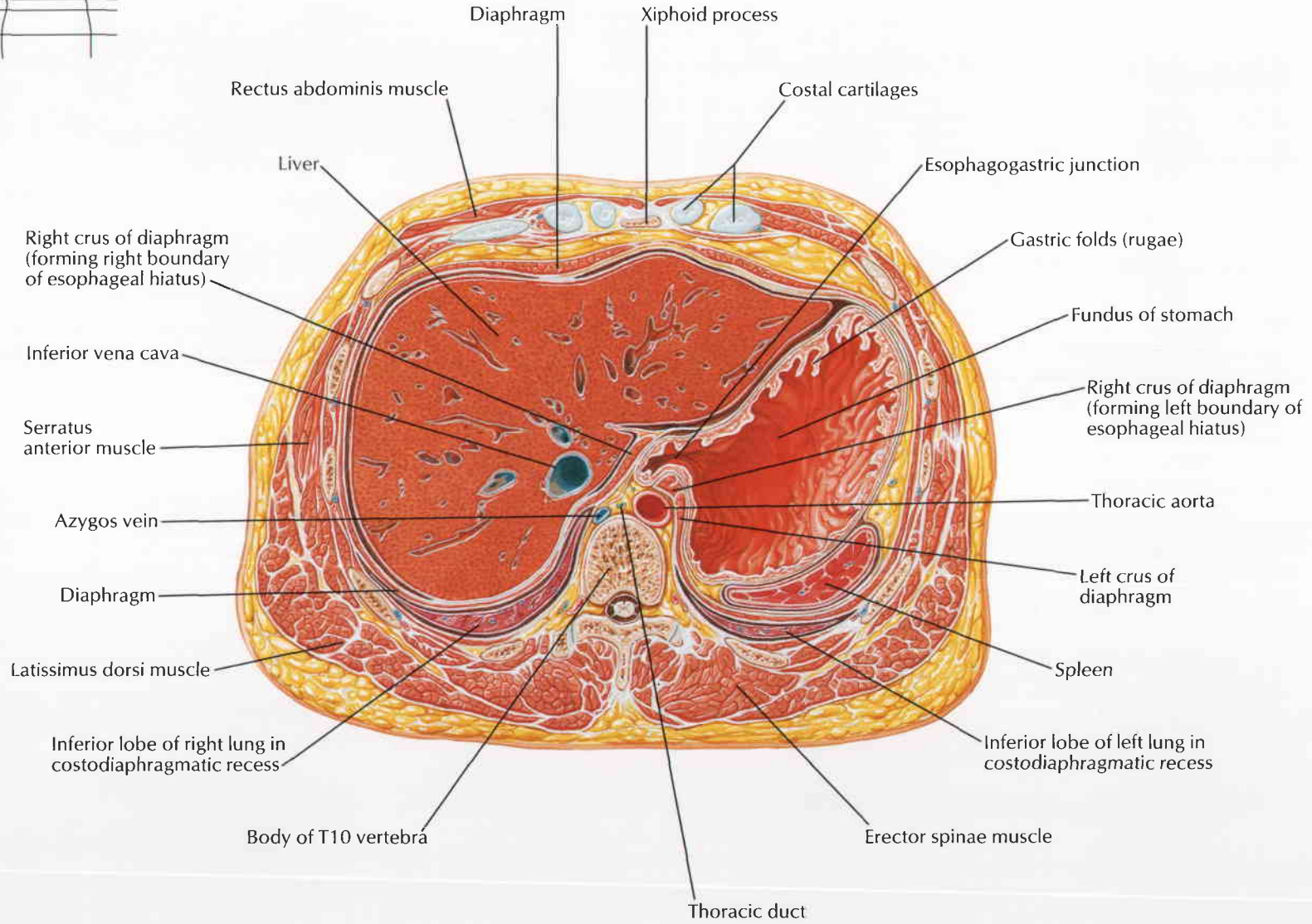

C. Machado
— M.D.

Gallbladder and Extrahepatic Bile Ducts

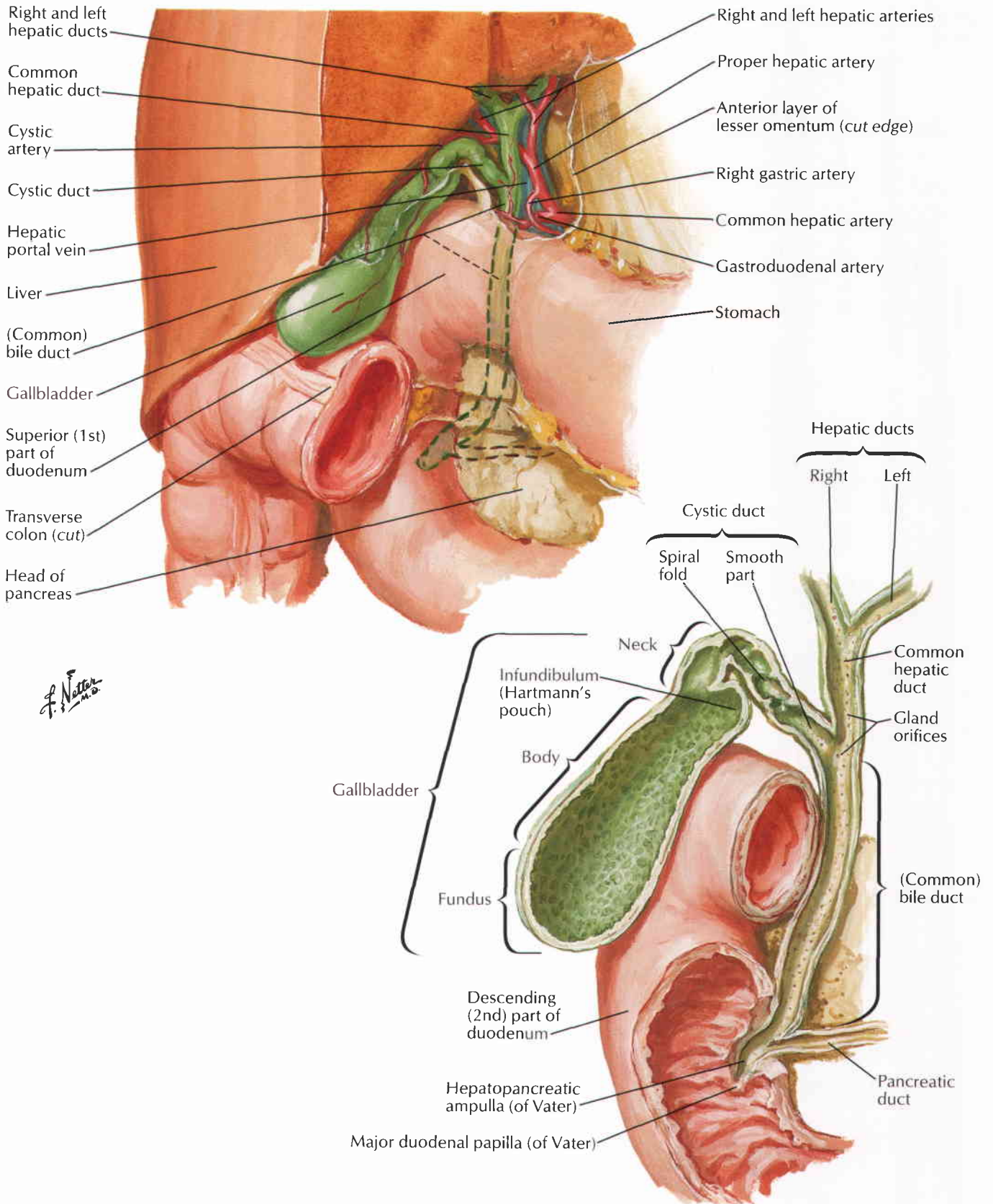

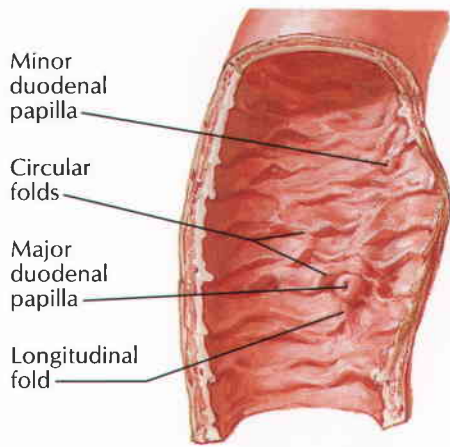

Interior of descending (2nd) part of duodenum

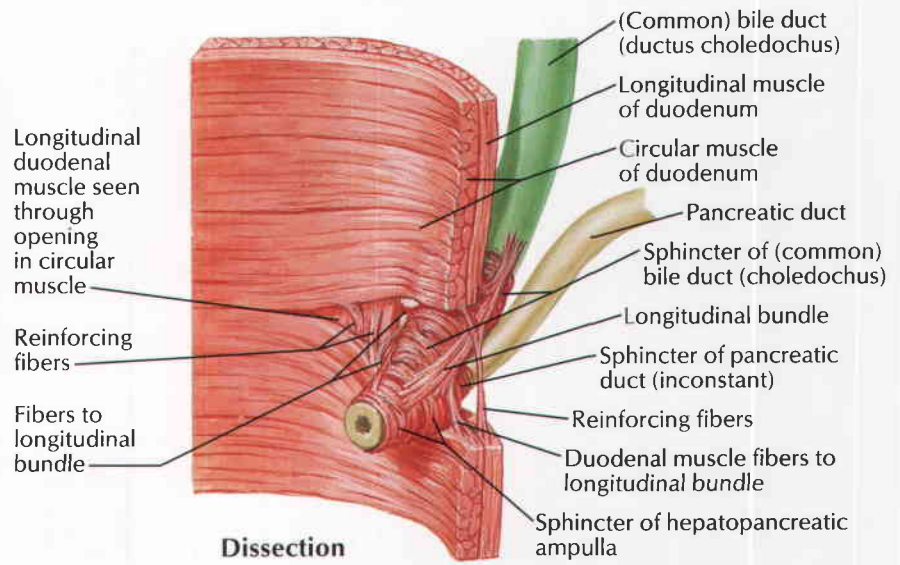

Dissection

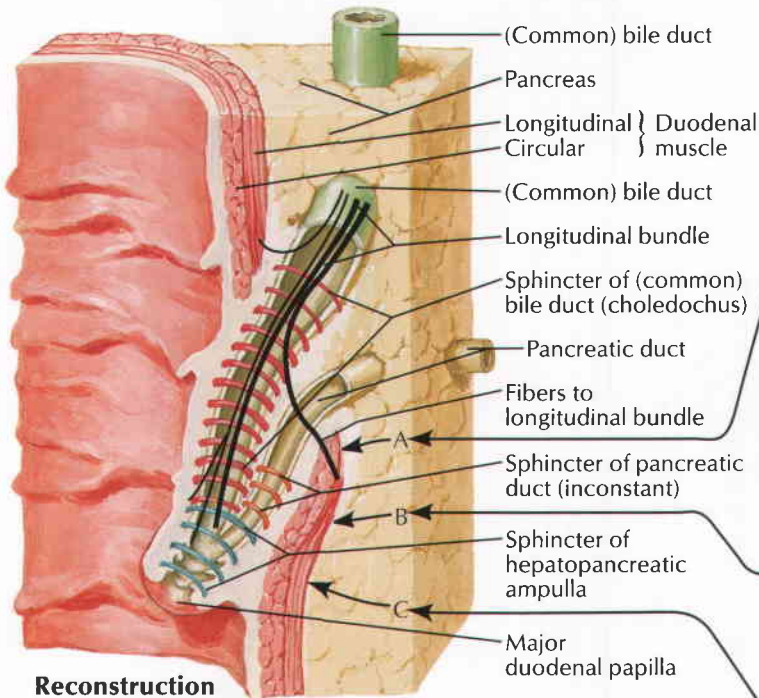

Reconstruction

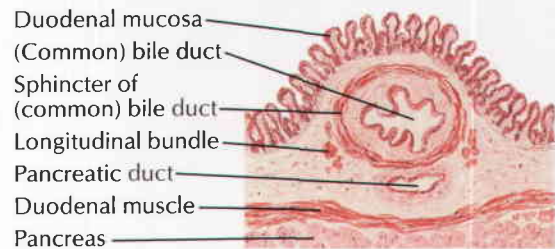

Section, level A

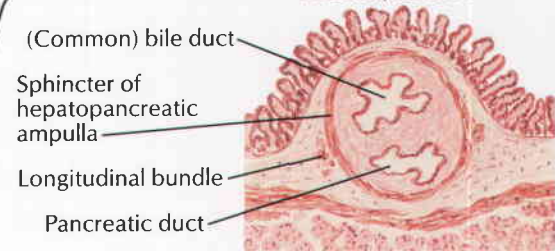

Section, level B

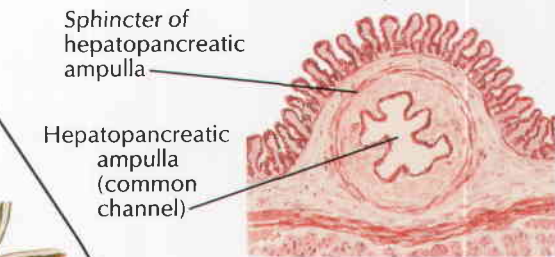

Section, level C

Variations in union of bile and pancreatic ducts

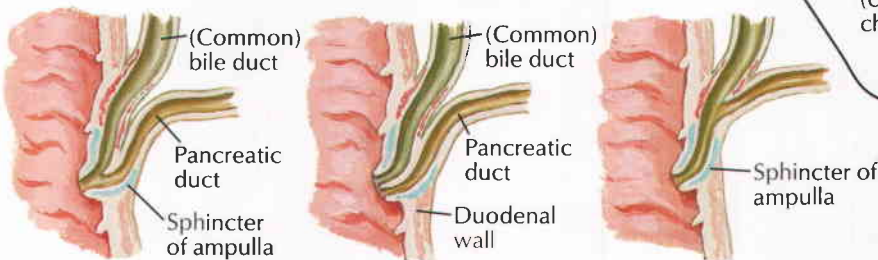

Short common channel

No common channel

Long common channel

F. Netter M.D.

Variations in cystic duct

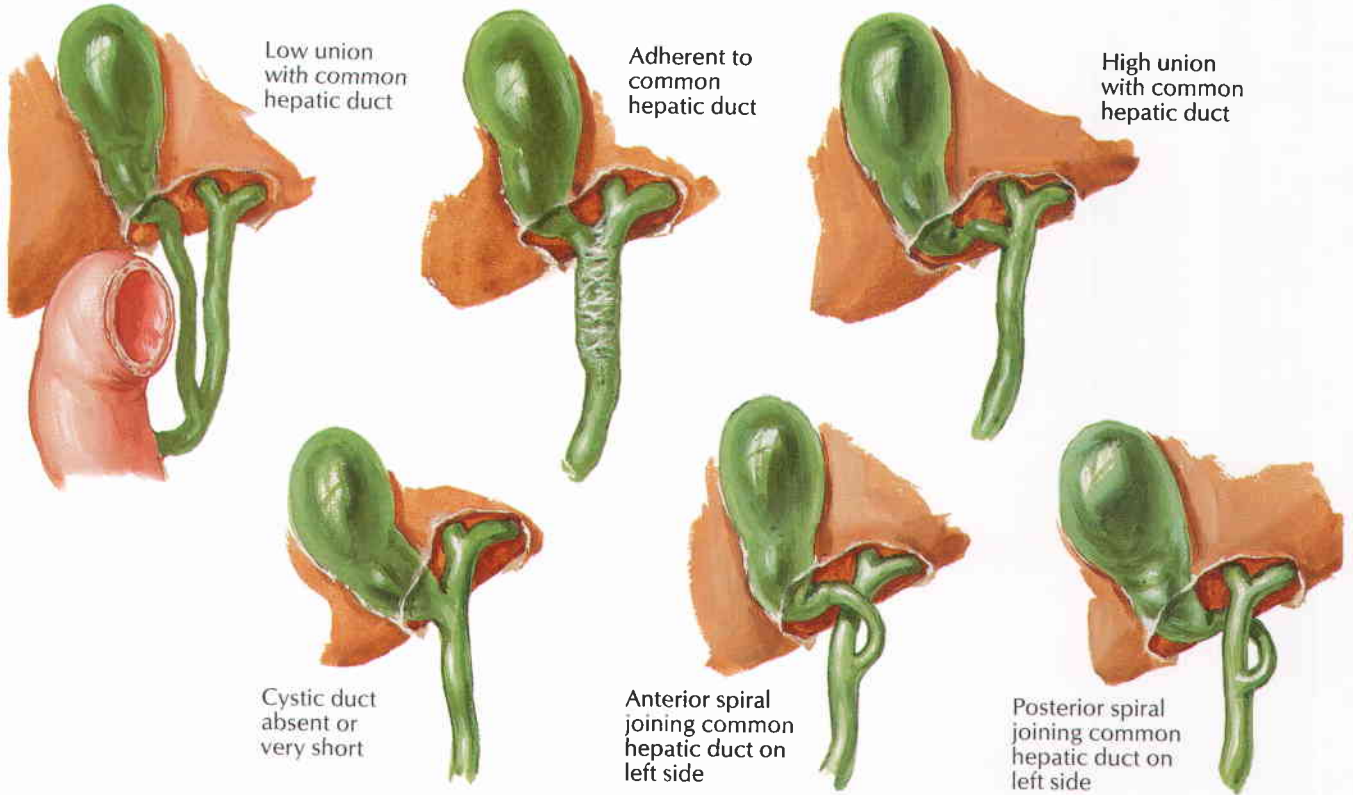

Accessory (aberrant) hepatic ducts

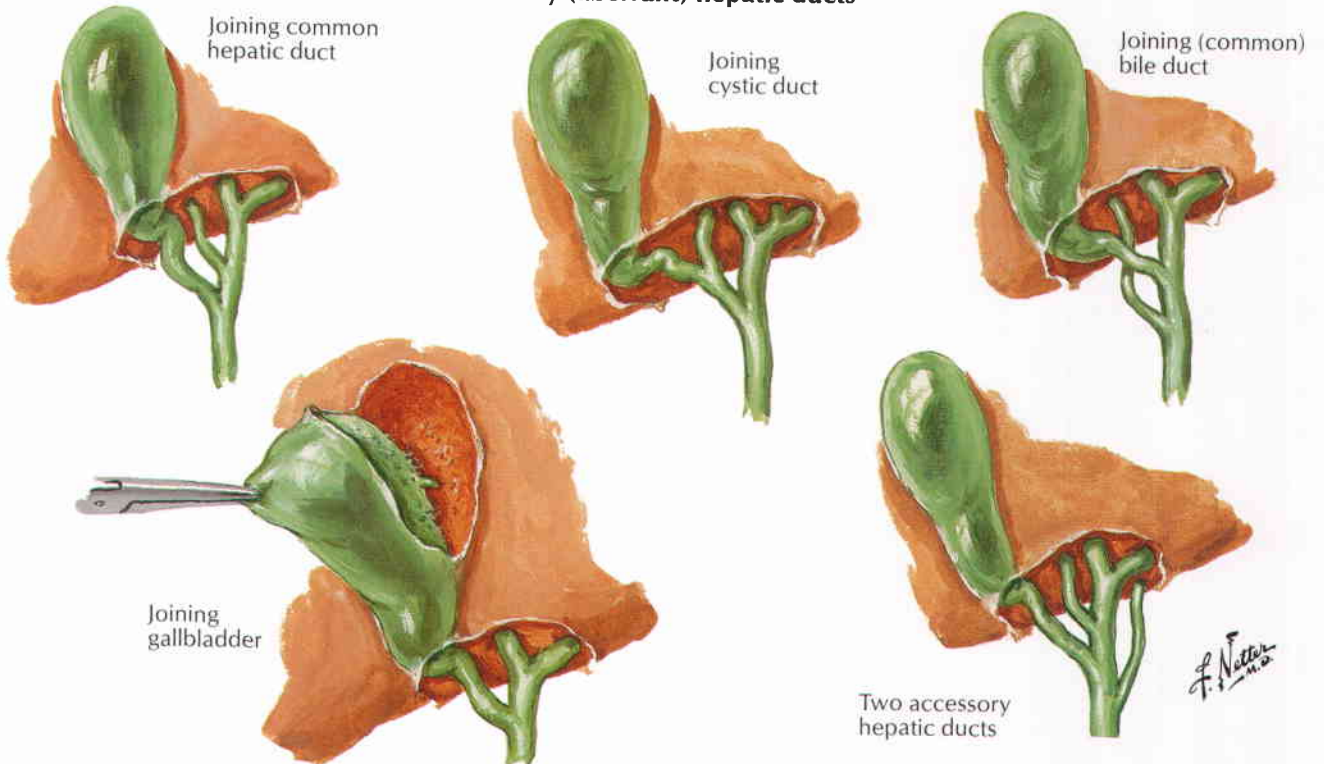

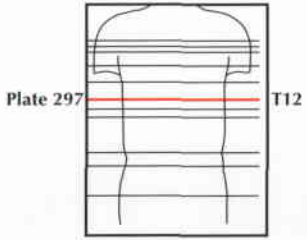

Transverse Section: Level of T12, Inferior to Xiphoid

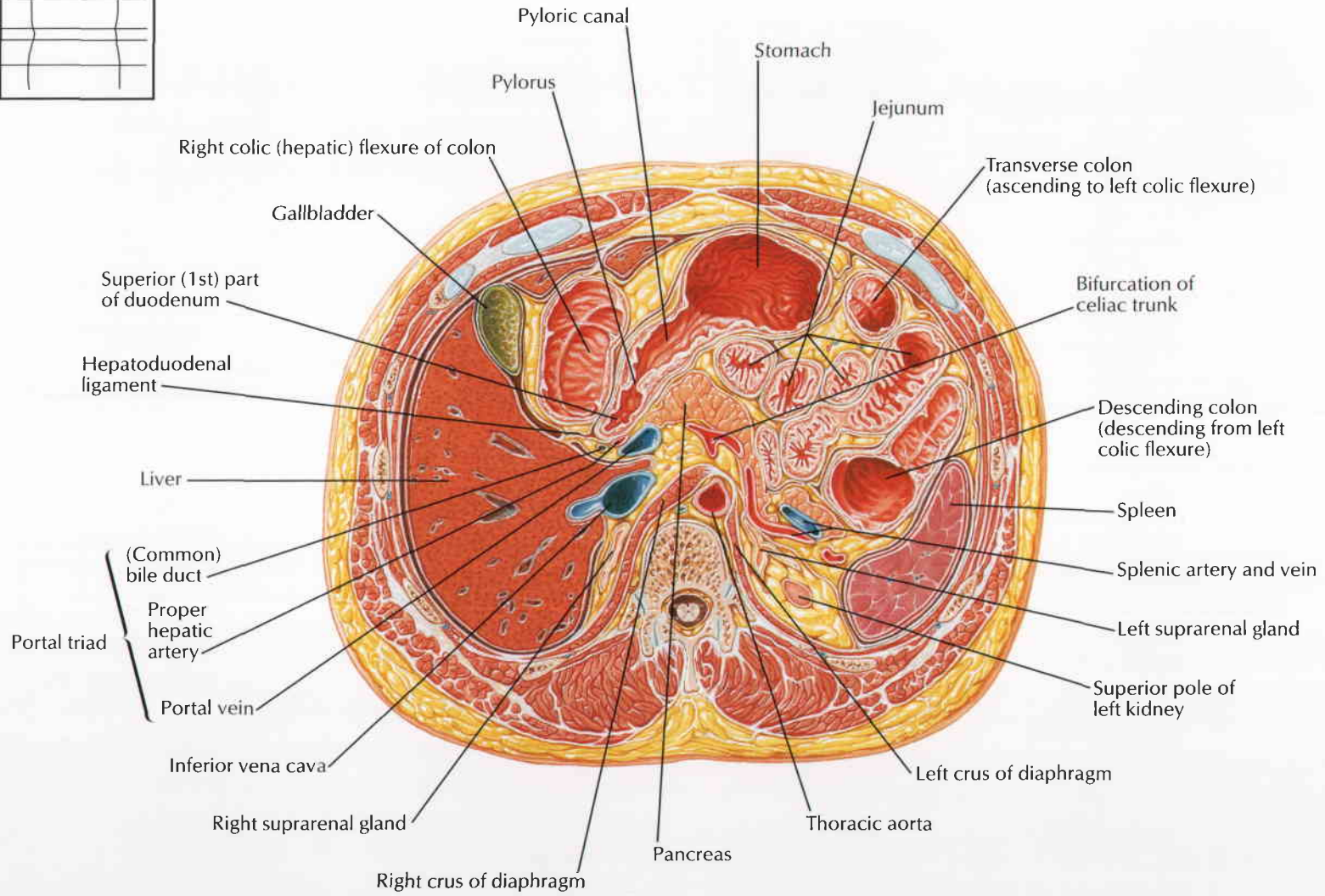

C. Machado
—1920

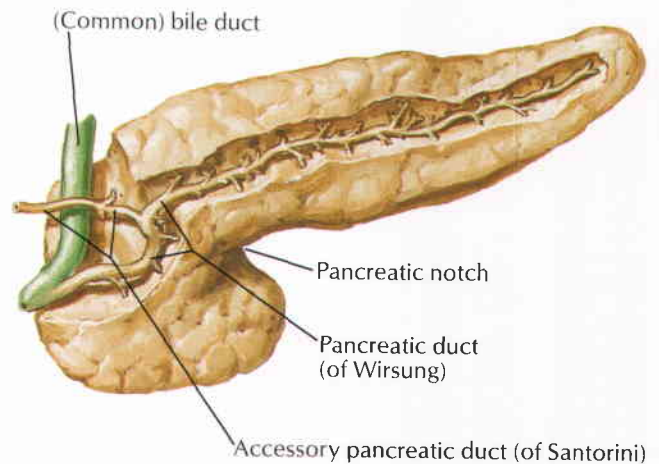
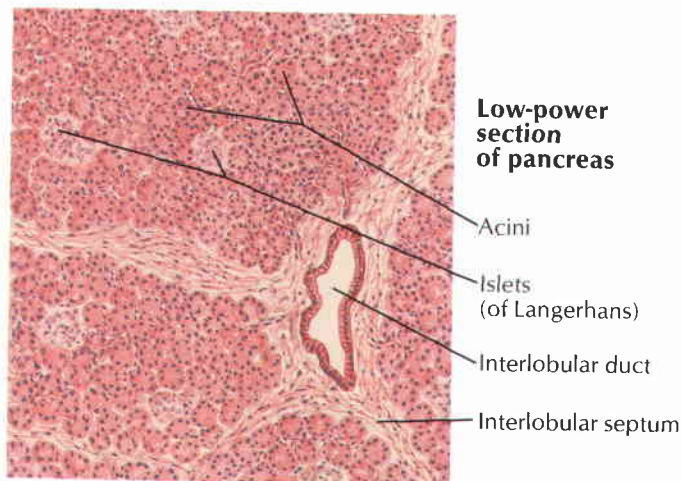
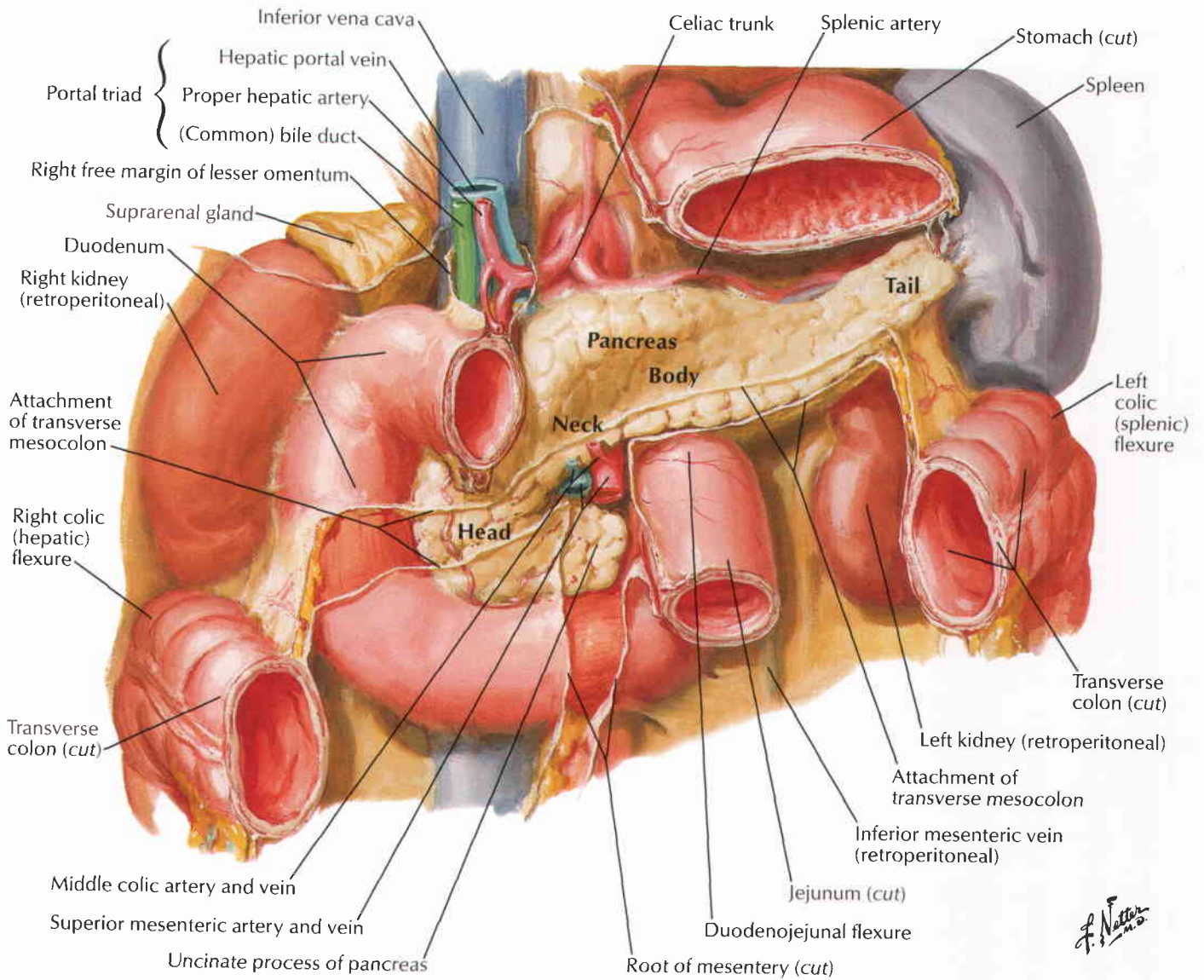

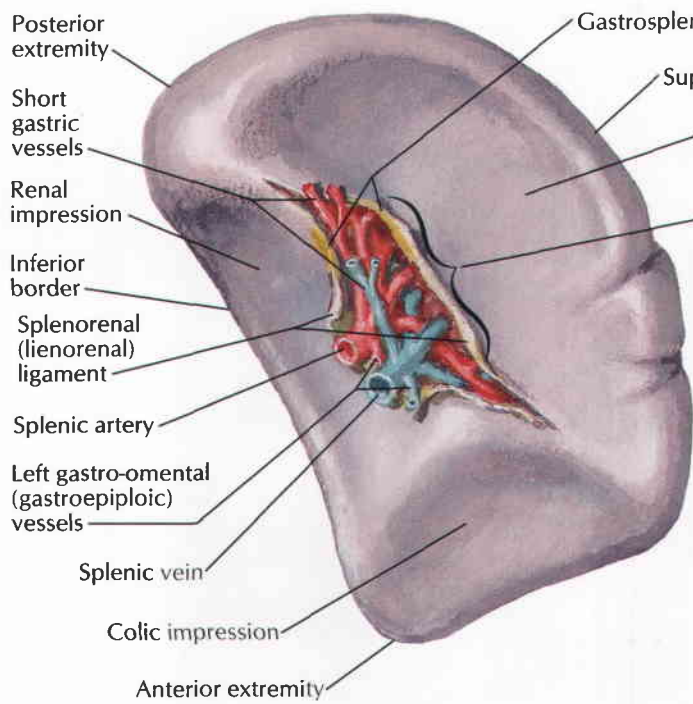

Visceral surface

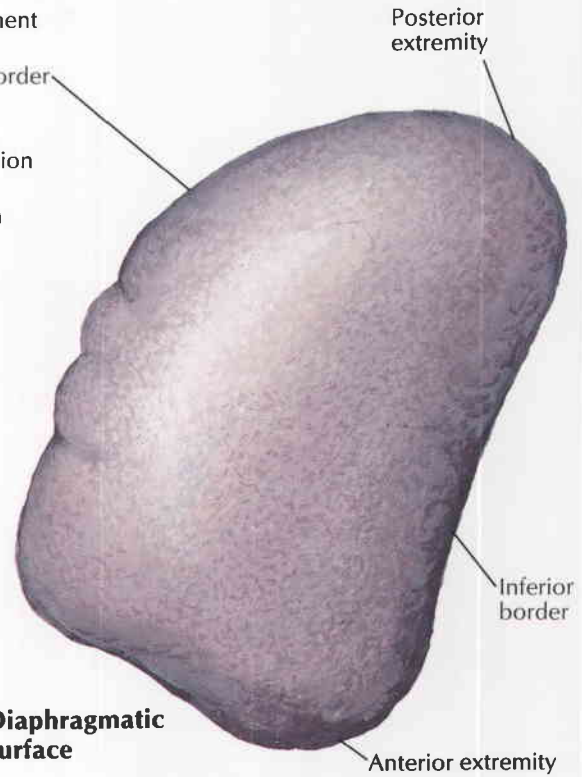

Diaphragmatic surface

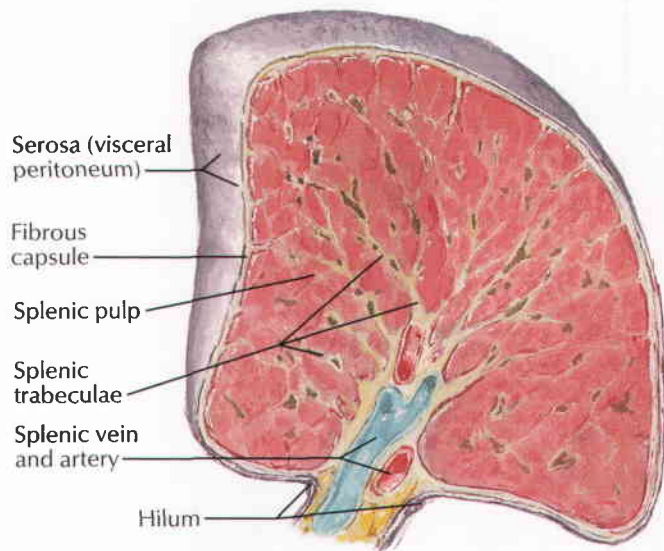

Cross section

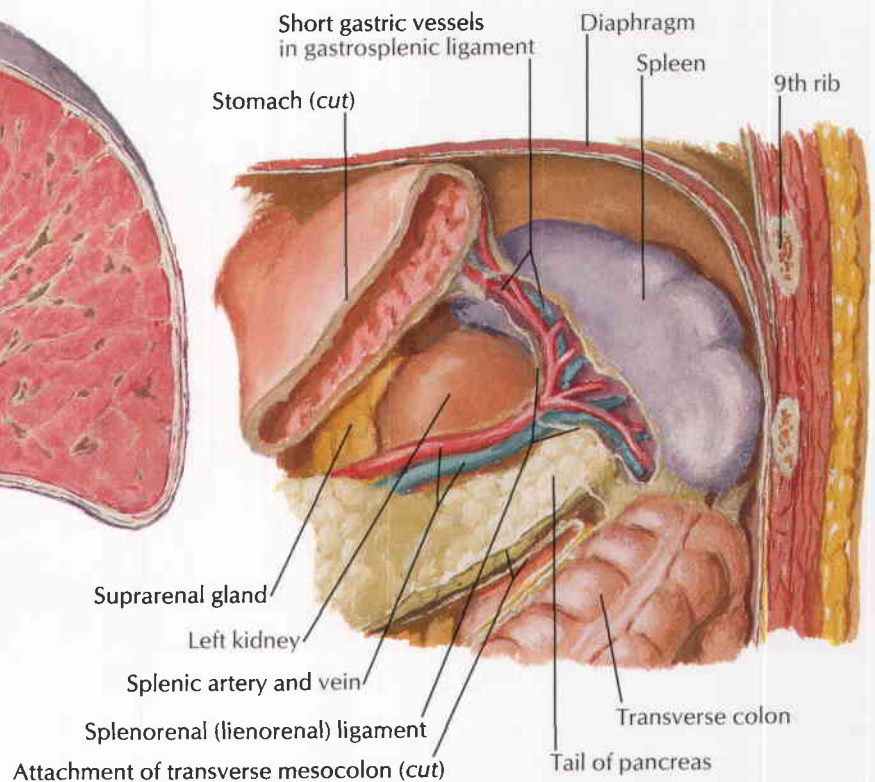

Spleen in situ

F. Netter M.D.

Arteries of Stomach, Liver, and Spleen

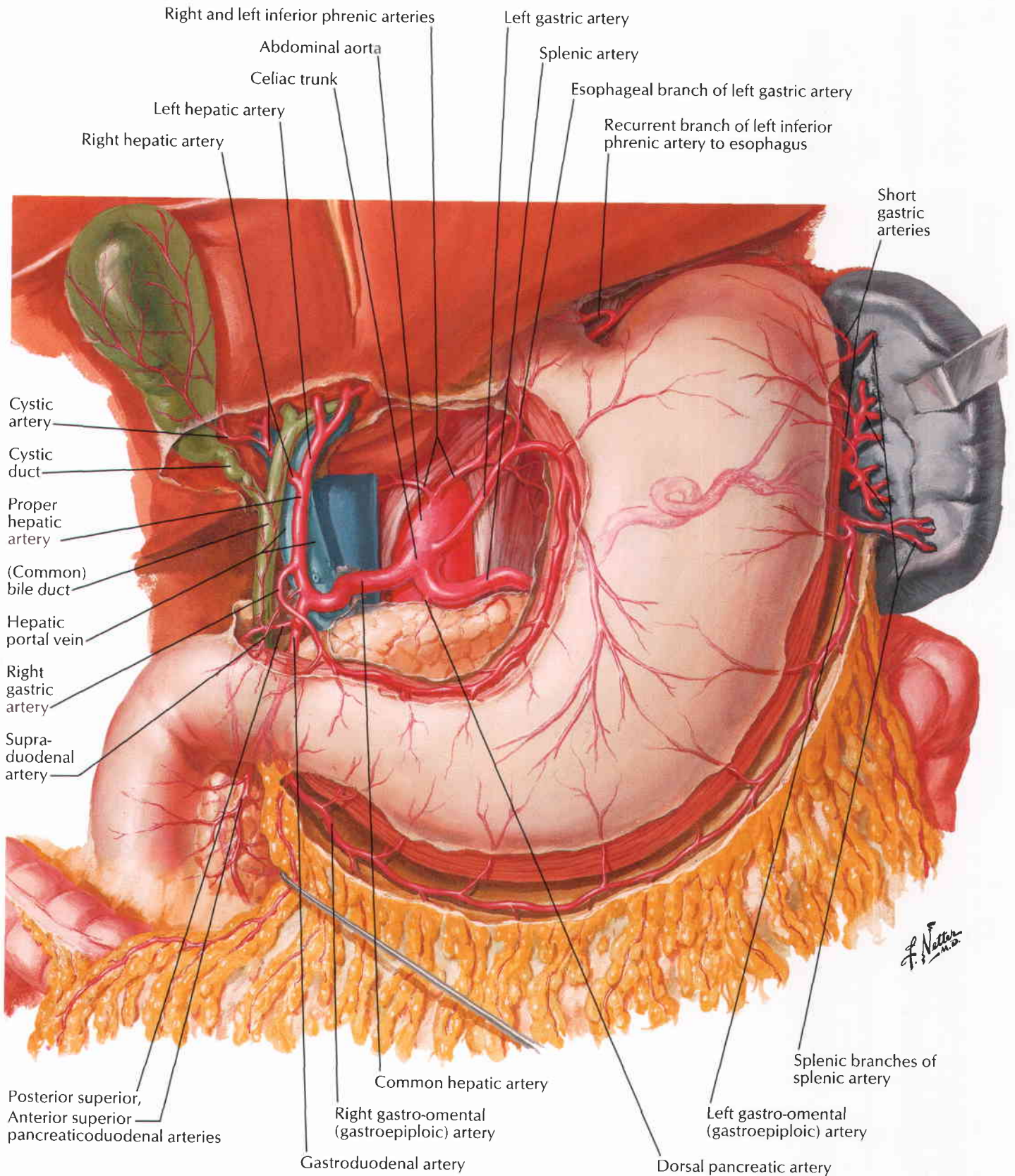

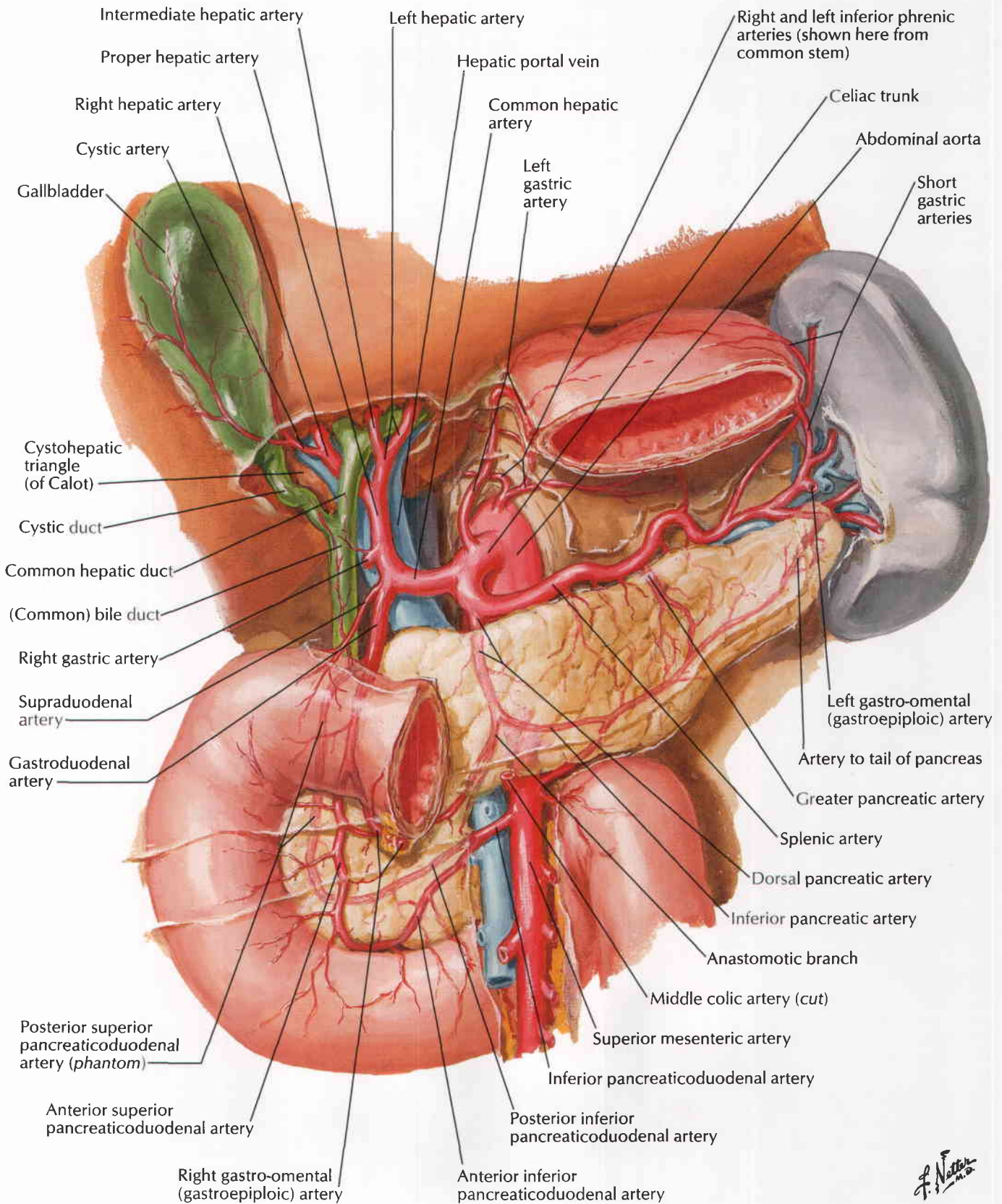

F. Netter M.D.

Variations in Celiac Trunk

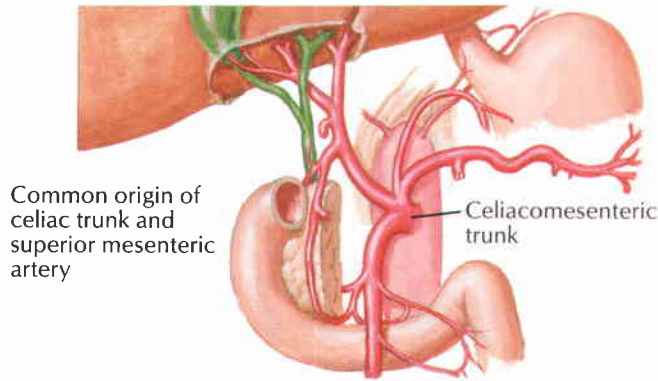

Common origin of celiac trunk and superior mesenteric artery

Celiacomesenteric trunk

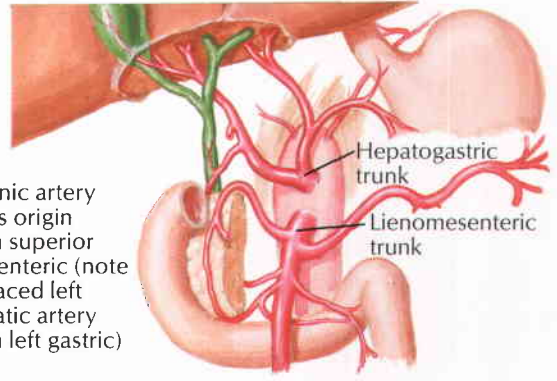

Splenic artery takes origin from superior mesenteric (note replaced left hepatic artery from left gastric)

Hepatogastric trunk
Lienomesenteric trunk

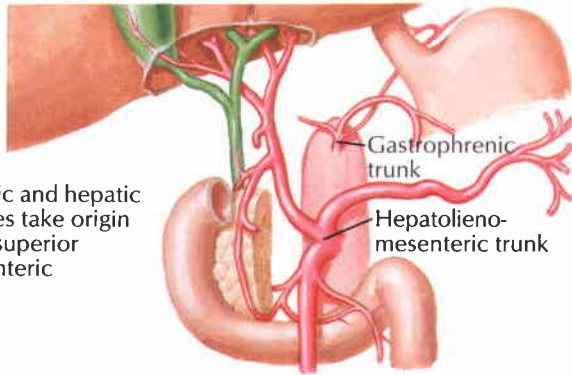

Splenic and hepatic arteries take origin from superior mesenteric

Gastrophrenic trunk
Hepatolienomesenteric trunk

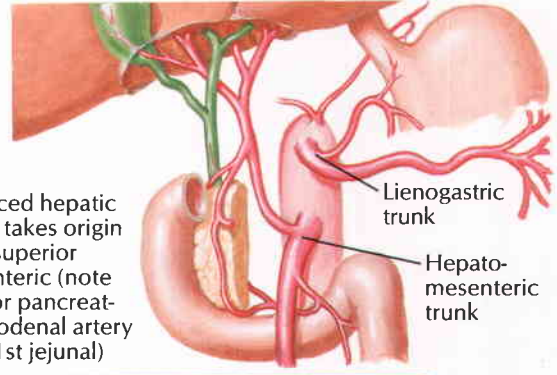

Replaced hepatic artery takes origin from superior mesenteric (note inferior pancreaticoduodenal artery from 1st jejunal)

Lienogastric trunk
Hepatomesenteric trunk

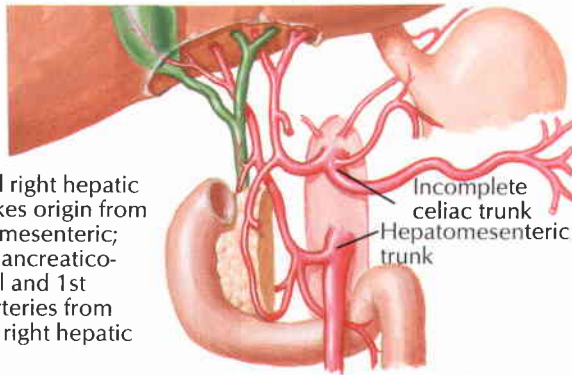

Replaced right hepatic artery takes origin from superior mesenteric; inferior pancreaticoduodenal and 1st jejunal arteries from replaced right hepatic

Incomplete celiac trunk
Hepatomesenteric trunk

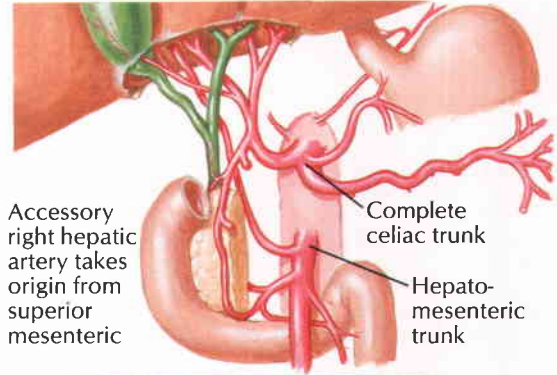

Accessory right hepatic artery takes origin from superior mesenteric

Complete celiac trunk
Hepatomesenteric trunk

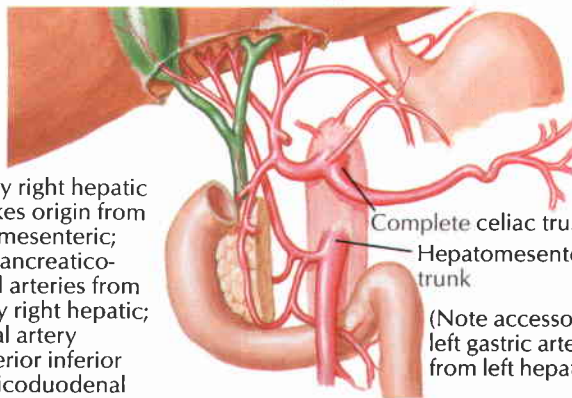

Accessory right hepatic artery takes origin from superior mesenteric; inferior pancreaticoduodenal arteries from accessory right hepatic; 1st jejunal artery from anterior inferior pancreaticoduodenal

Complete celiac trunk
Hepatomesenteric trunk
(Note accessory left gastric artery from left hepatic)

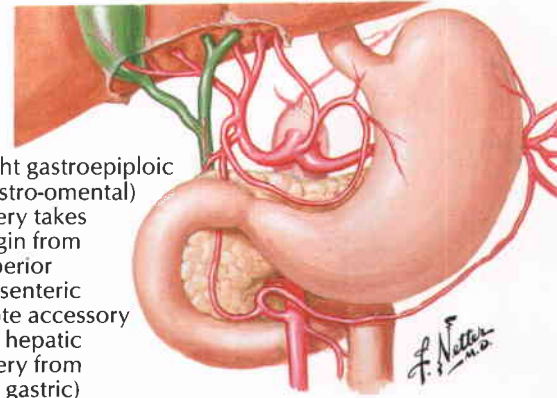

Right gastroepiploic (gastro-omental) artery takes origin from superior mesenteric (note accessory left hepatic artery from left gastric)

F. Netter M.D.

See also Plates 300, 301

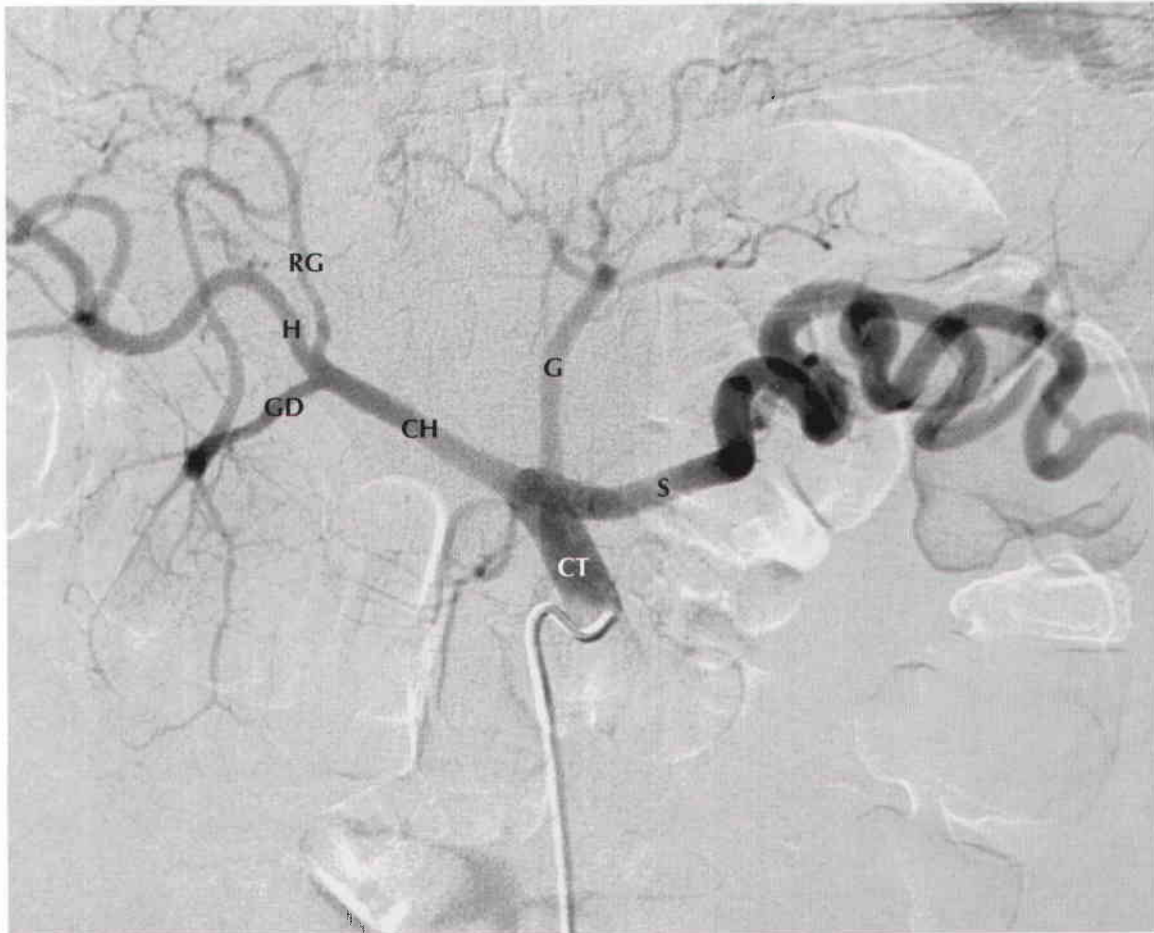

- CH** Common hepatic artery
- CT** Celiac trunk
- G** Left gastric artery
- GD** Gastroduodenal artery
- H** Proper hepatic artery
- RG** Right gastric artery
- S** Splenic artery

Arteries of Duodenum and Head of Pancreas

Duodenum and head of pancreas reflected to left

- (Common) bile duct
- Gastroduodenal artery
- Posterior superior pancreaticoduodenal artery
- Anterior superior pancreaticoduodenal artery (phantom)
- Superior mesenteric artery
- Inferior pancreaticoduodenal artery
- Posterior inferior pancreaticoduodenal artery
- Anterior inferior pancreaticoduodenal artery (partially in phantom)
- Inferior vena cava

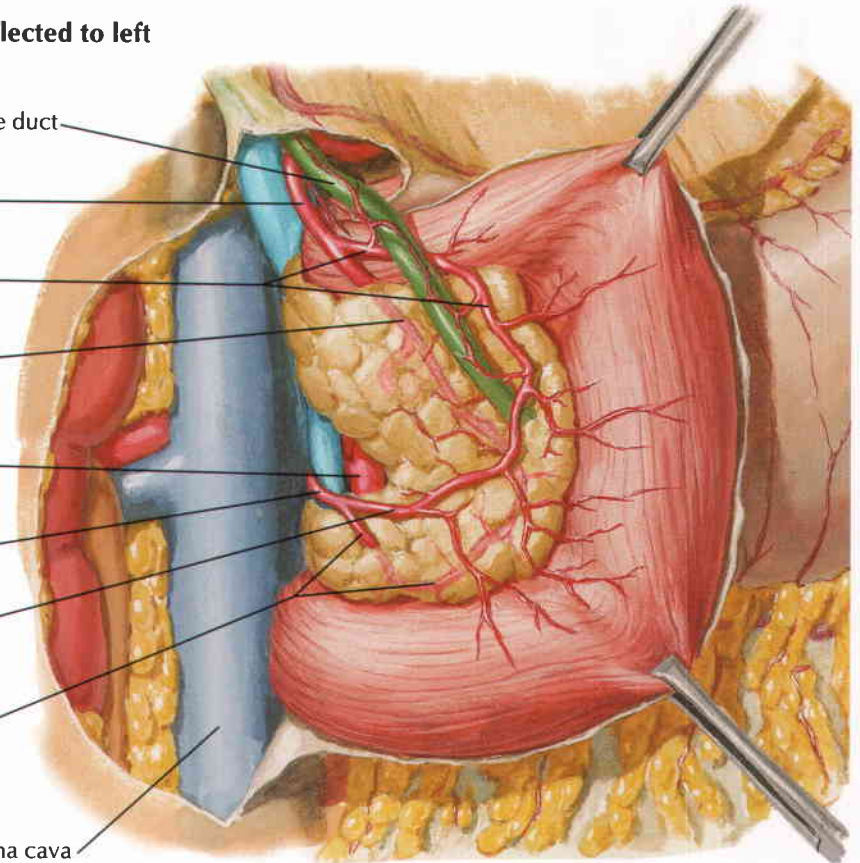

- Celiac trunk
- Splenic artery
- Proper hepatic artery
- Common hepatic artery
- Supraduodenal artery
- Gastroduodenal artery (partially in phantom)
- Posterior superior pancreaticoduodenal artery
- (Common) bile duct
- Right gastro-omental (gastroepiploic) artery (phantom, cut)
- Anterior superior pancreaticoduodenal artery (phantom)
- Anastomotic branch
- Posterior inferior pancreaticoduodenal artery
- Anterior inferior pancreaticoduodenal artery (phantom)
- Greater pancreatic artery
- Inferior pancreatic artery
- Dorsal pancreatic artery
- Superior mesenteric artery
- Inferior pancreaticoduodenal artery

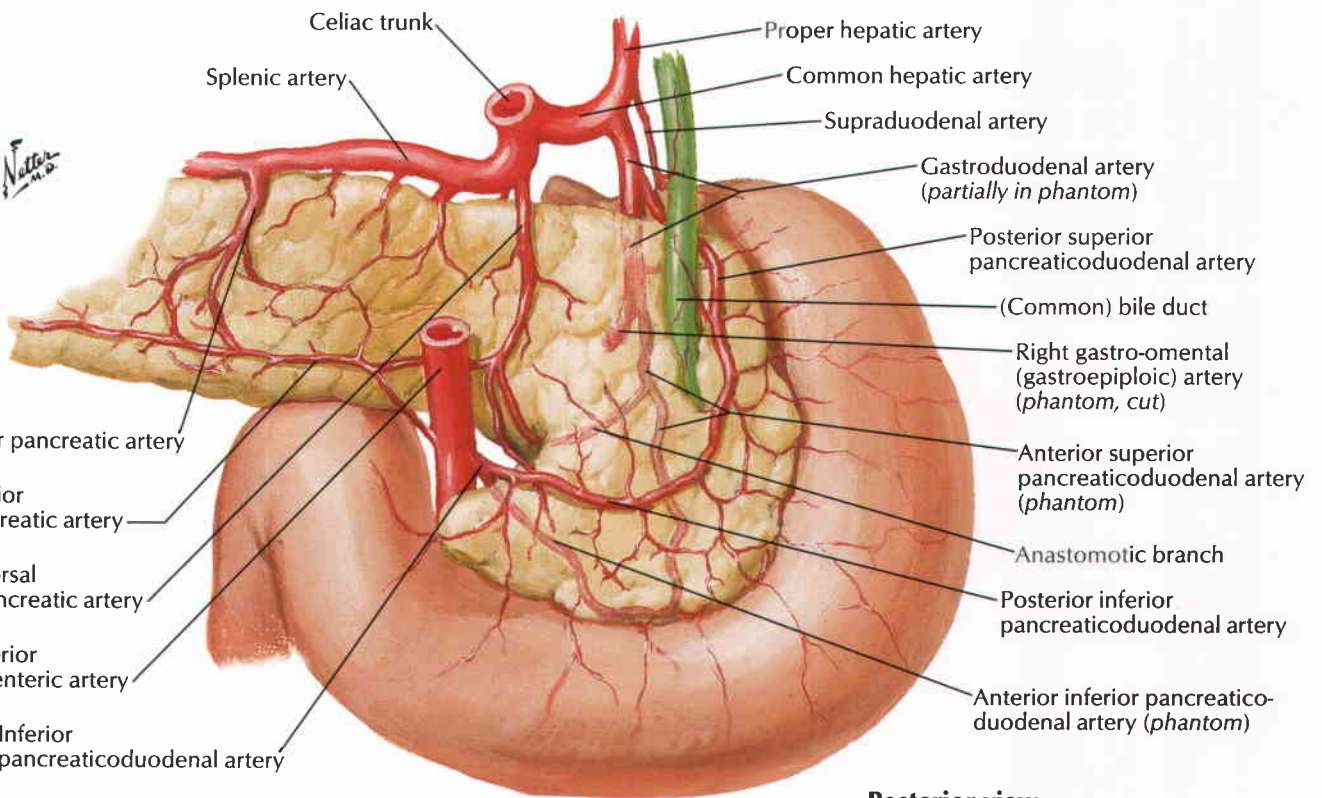

Posterior view

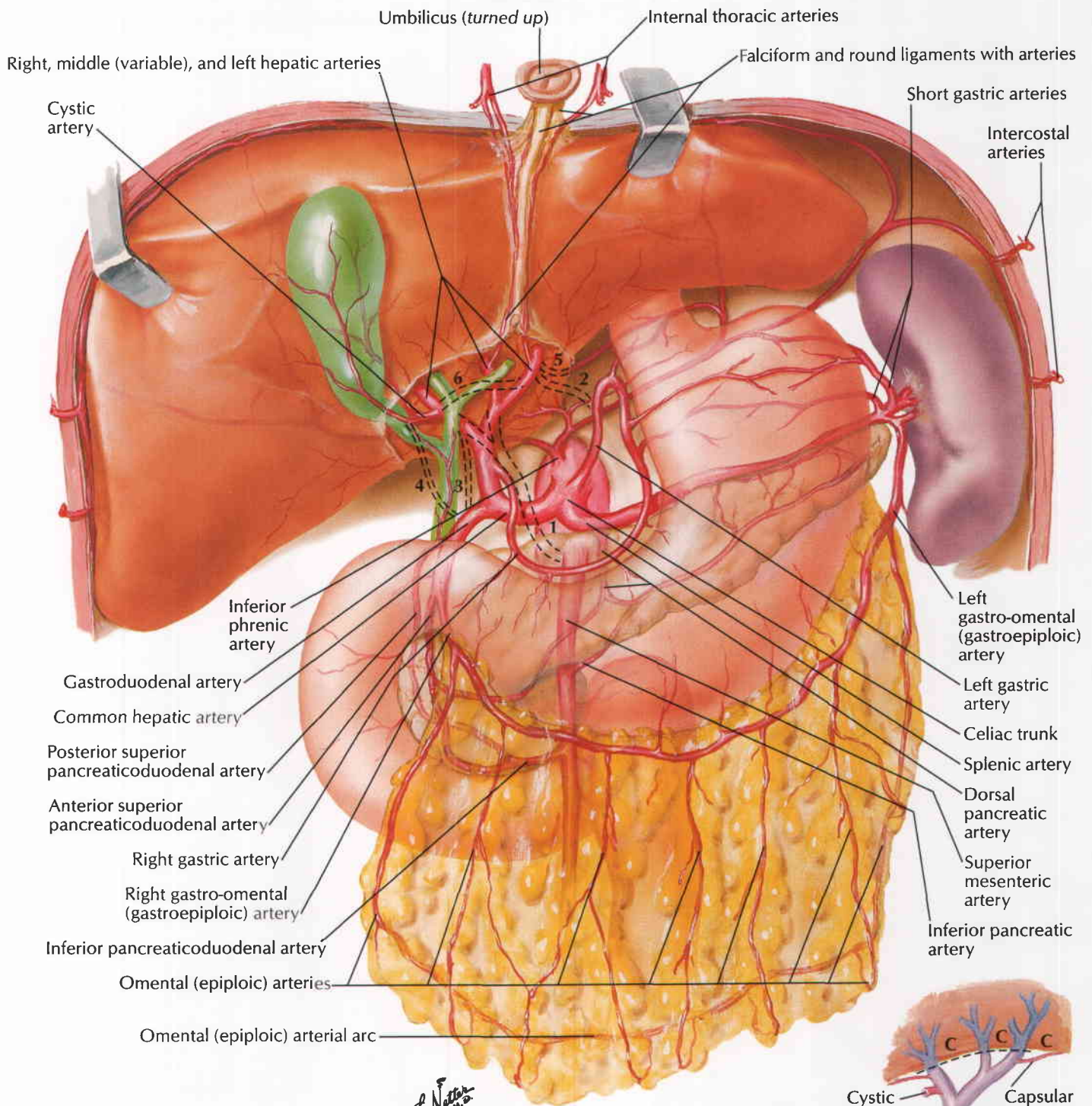

Accessory or replaced arteries

1. Right or common hepatic
2. Left hepatic
3. Right hepatic
4. Cystic

Anastomoses of corresponding arteries

5. Inferior phrenic/left gastric \longleftrightarrow left hepatic
6. Right \longleftrightarrow left hepatic

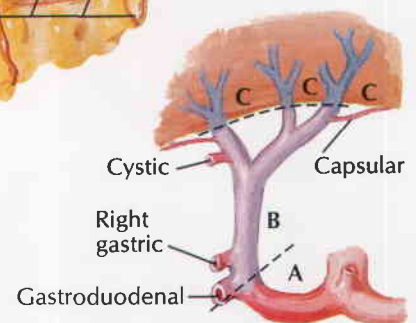

Effects of hepatic artery obstruction

- A. Zone of relative safety
- B. Zone of questionable effects
- C. Zone of inevitable infarction

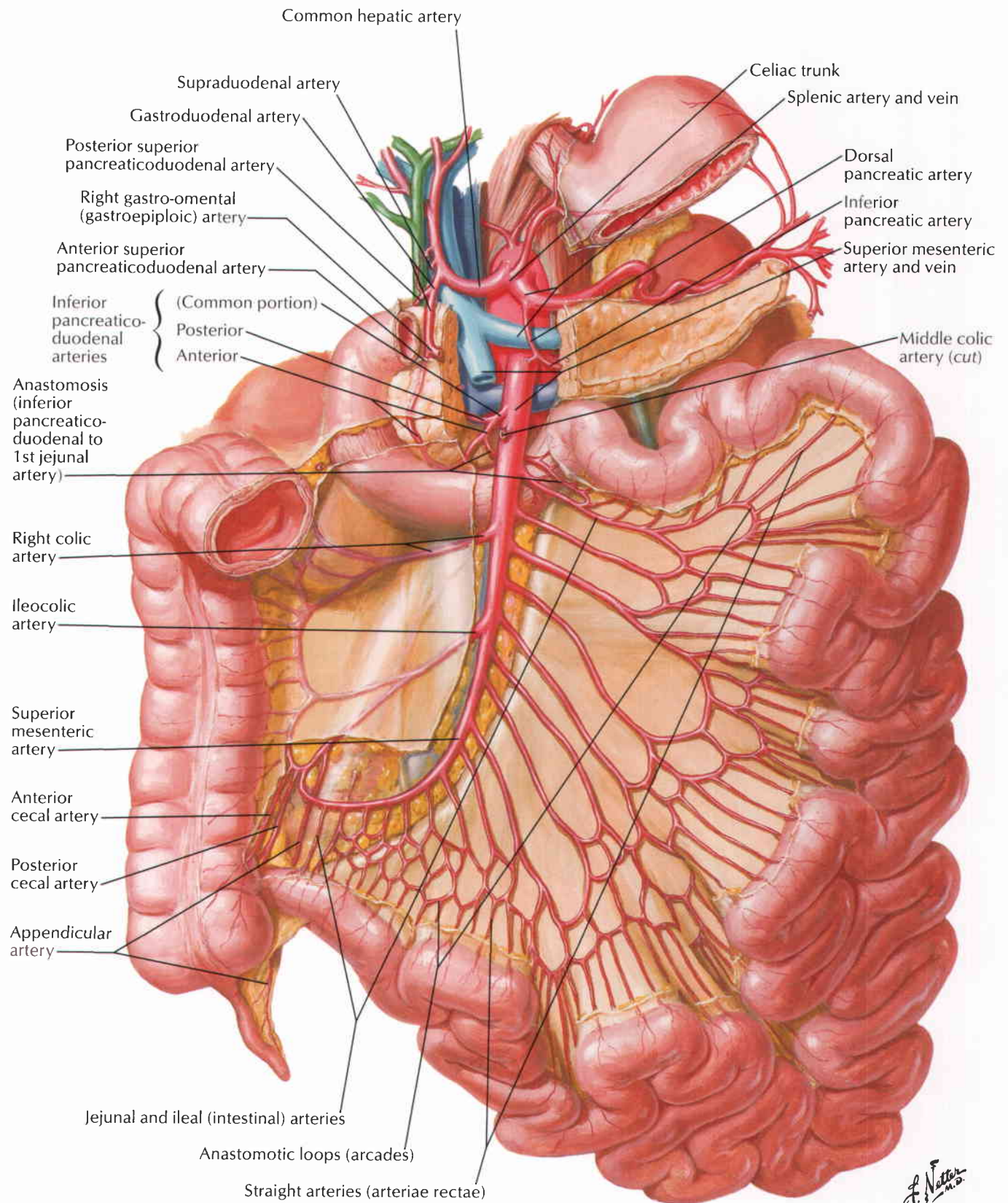

For arteries of rectum see also **Plate 398**

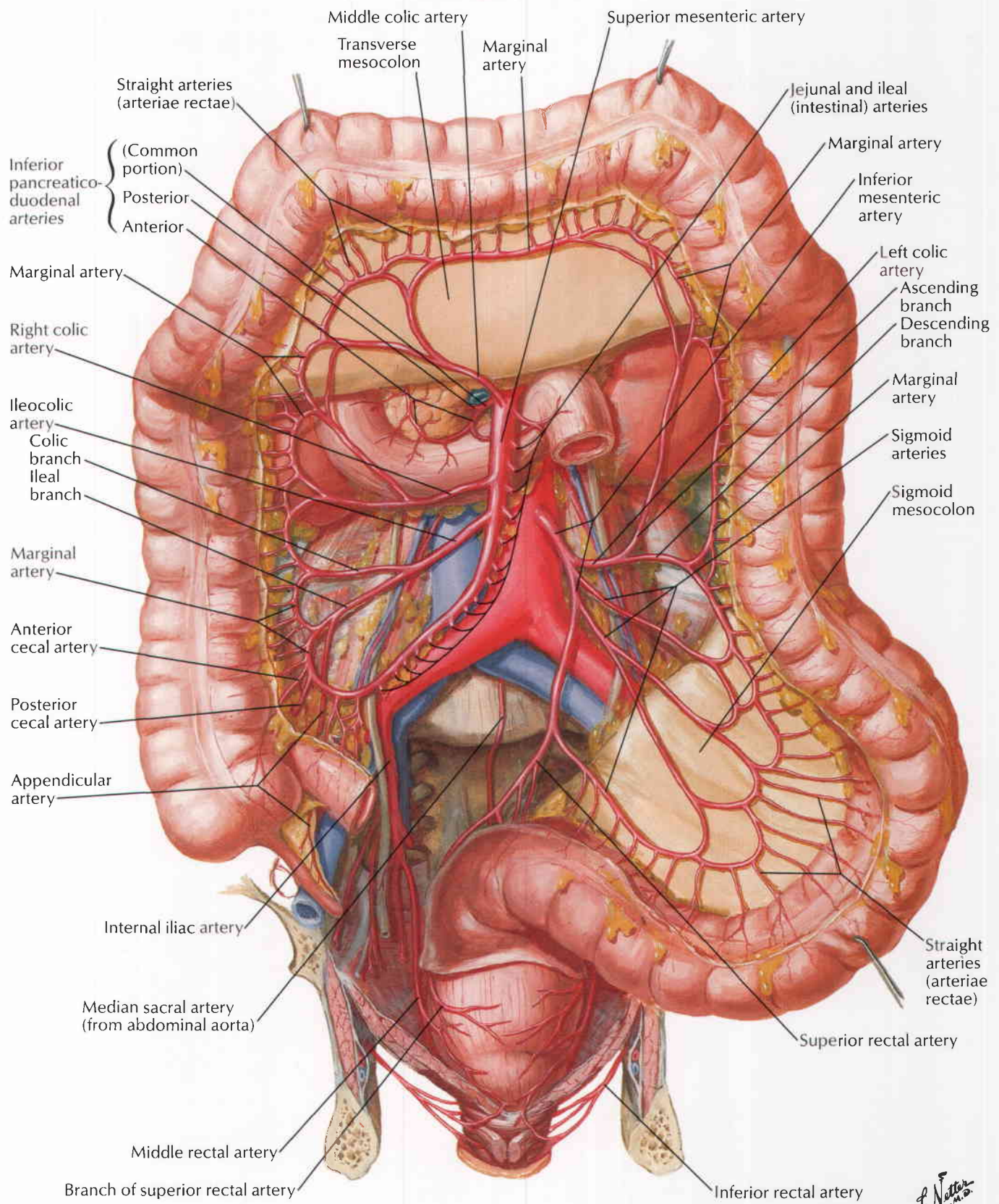

F. Netter
1906

Variations in Colic Arteries

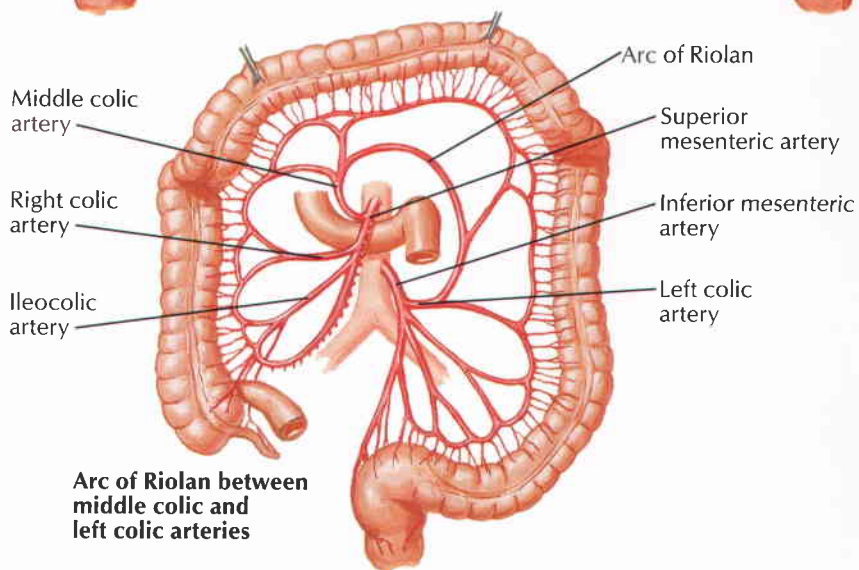
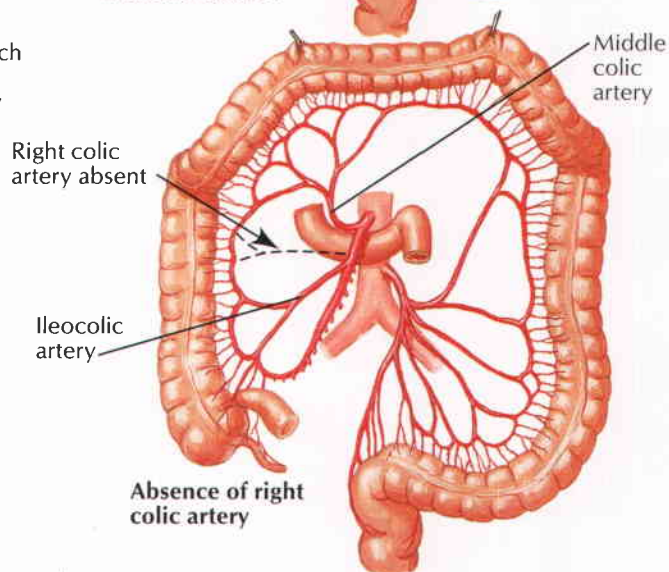
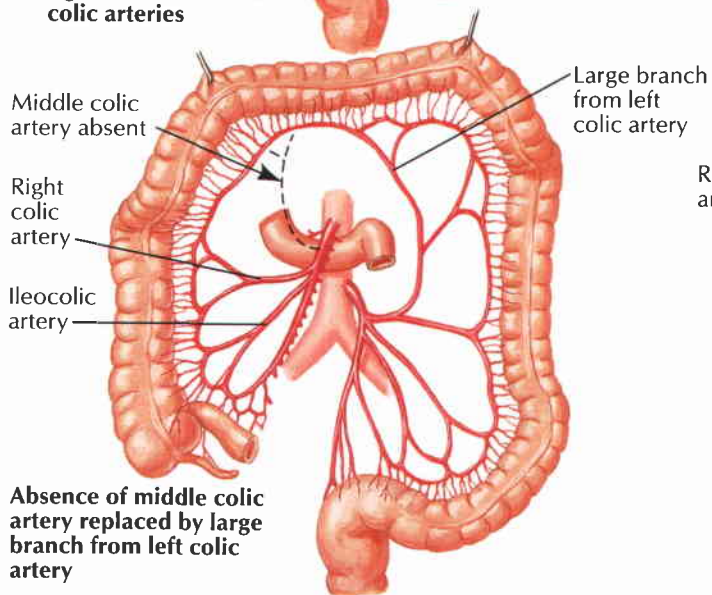
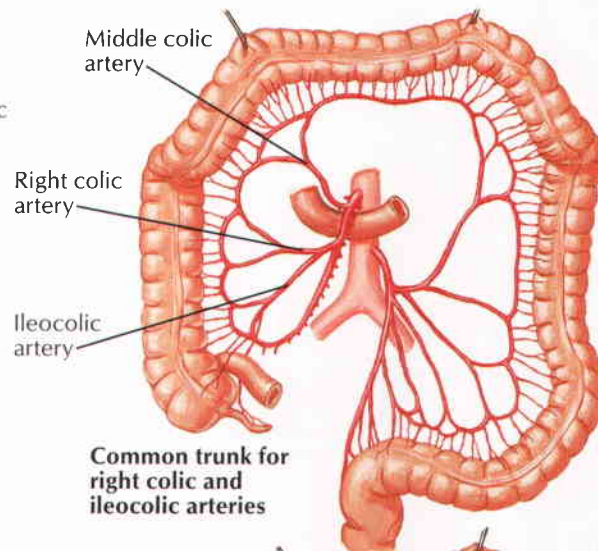
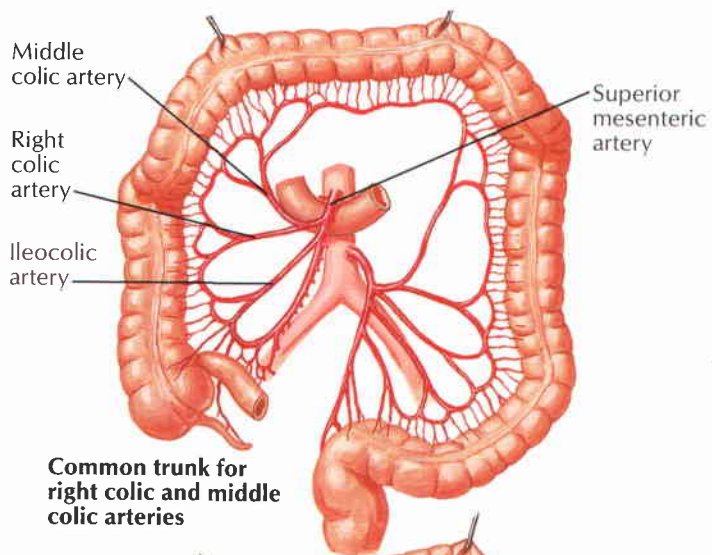

F. Netter M.D.

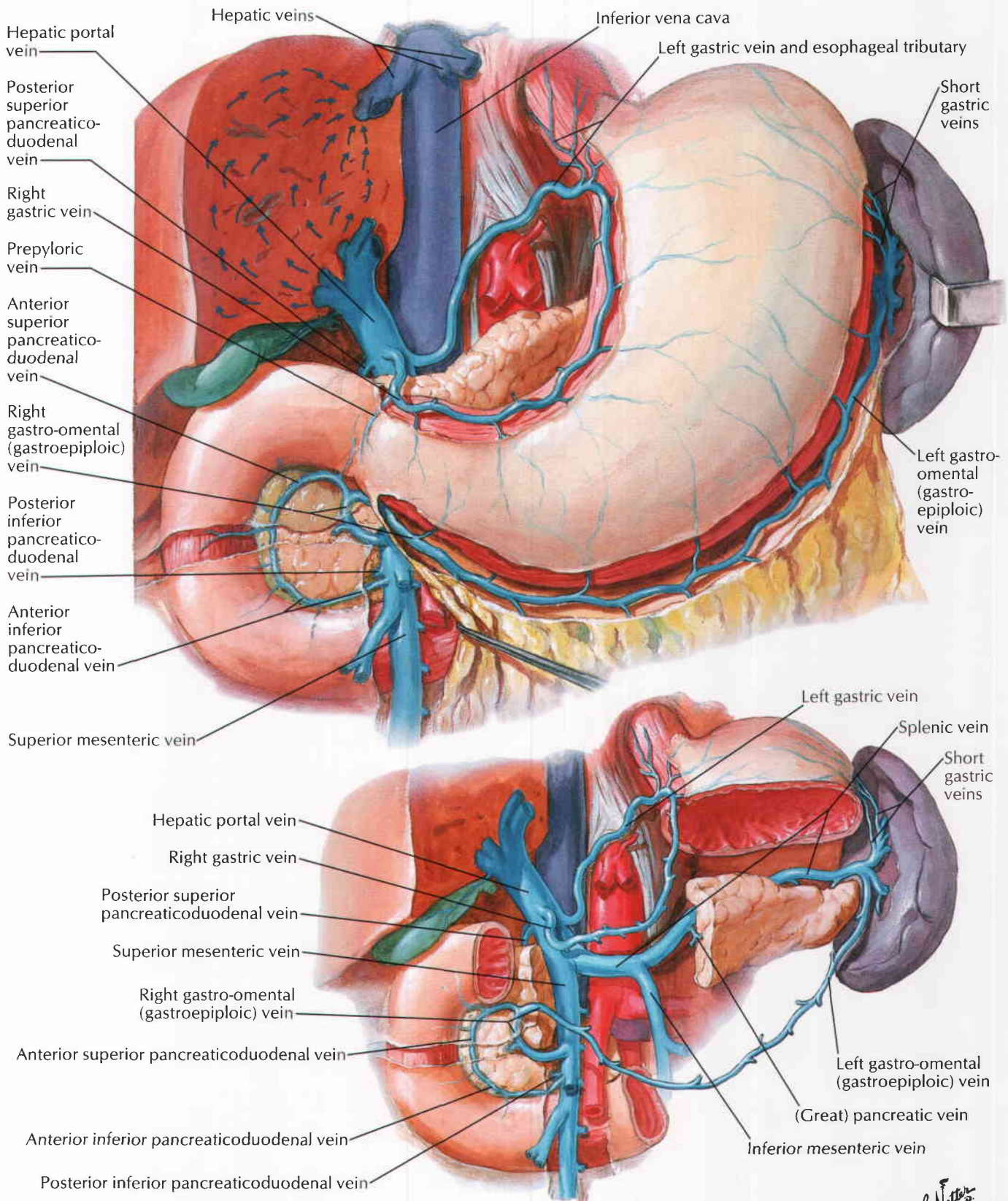

F. Netter M.D.

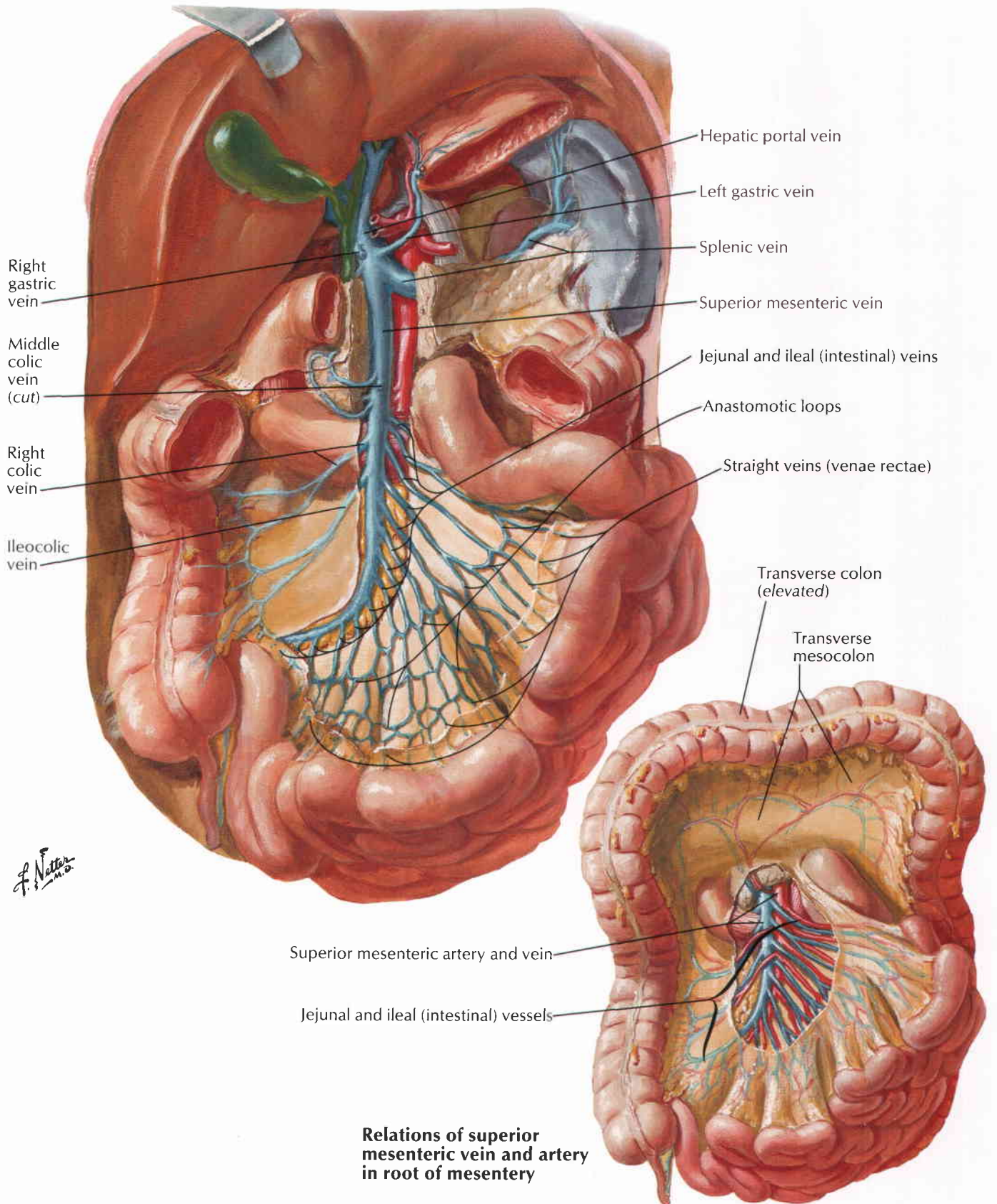

Relations of superior mesenteric vein and artery in root of mesentery

For veins of rectum see also **Plate 399**

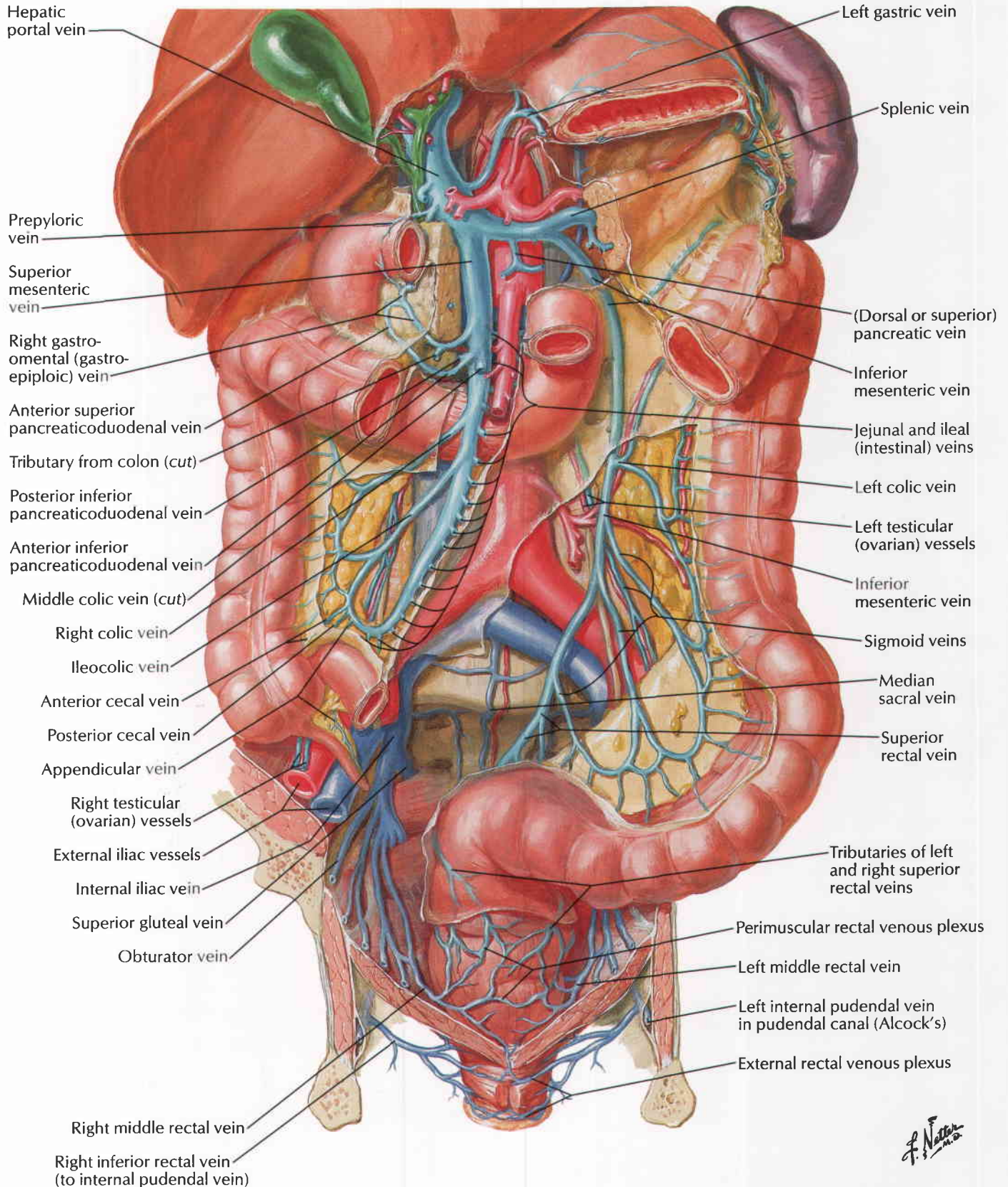

F. Netter M.D.

Hepatic Portal Vein Tributaries: Portacaval Anastomoses

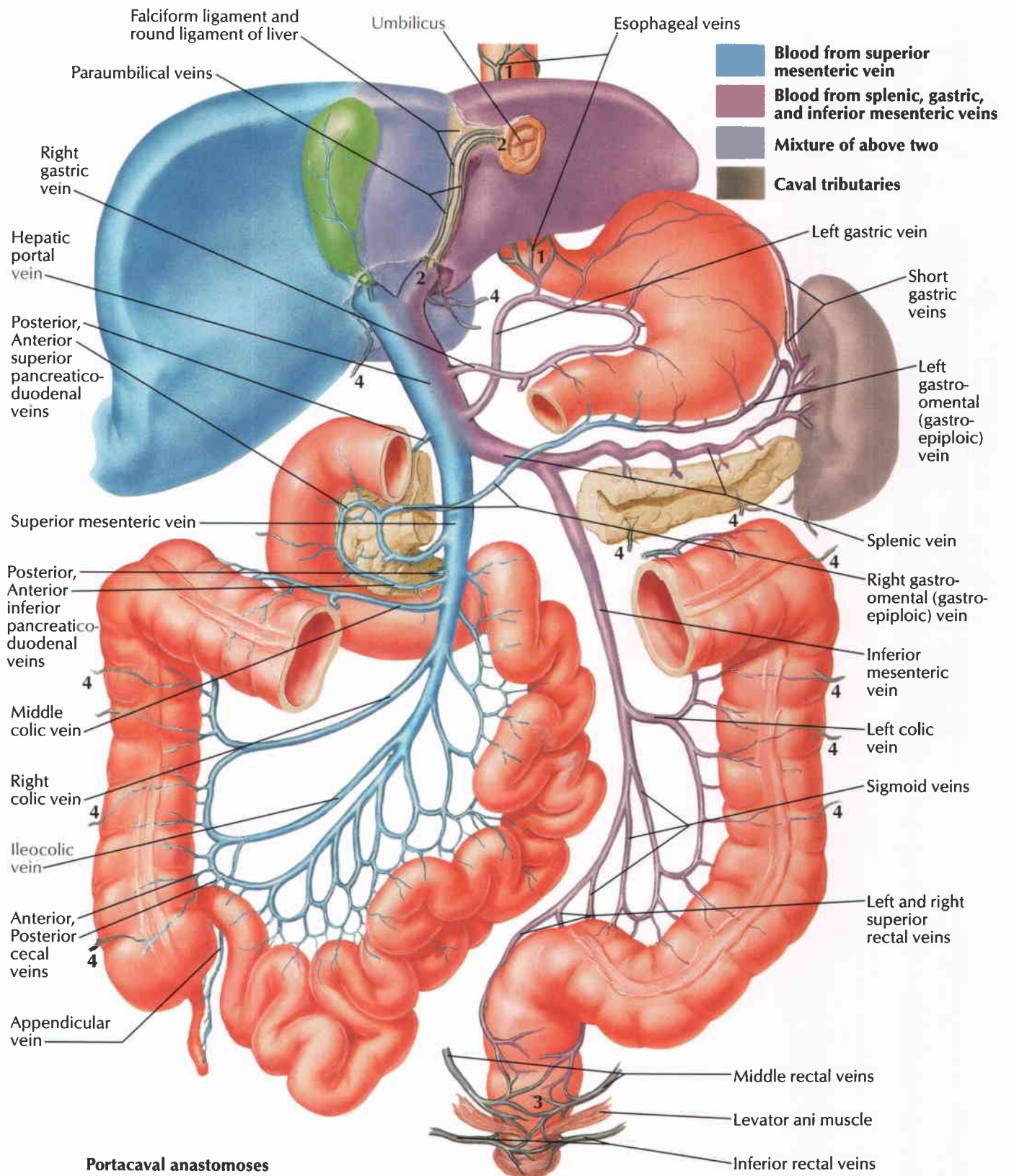

F. Netter M.D.

Typical arrangement

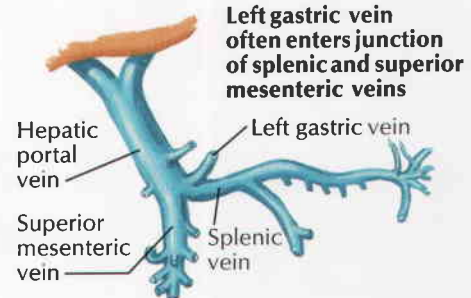
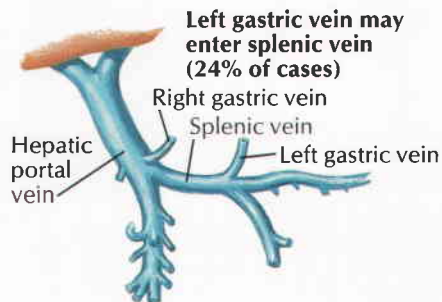
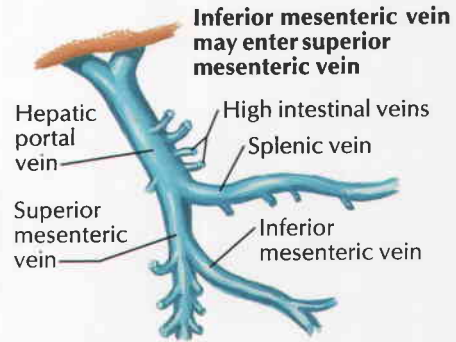
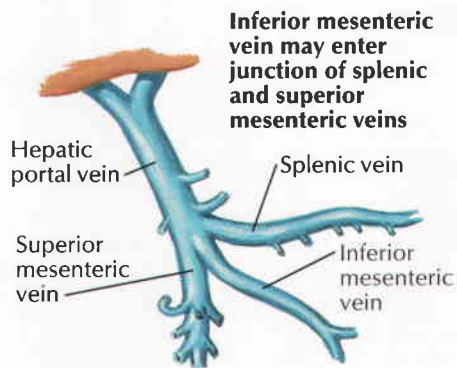
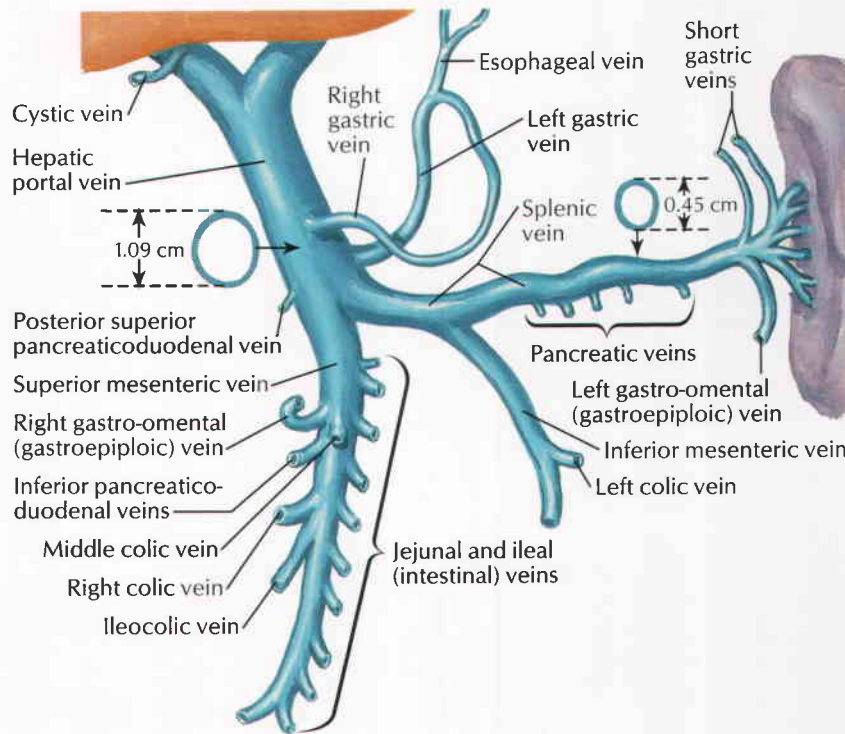

F. Netter M.D.

4 Lymph Vessels and Nodes of Stomach

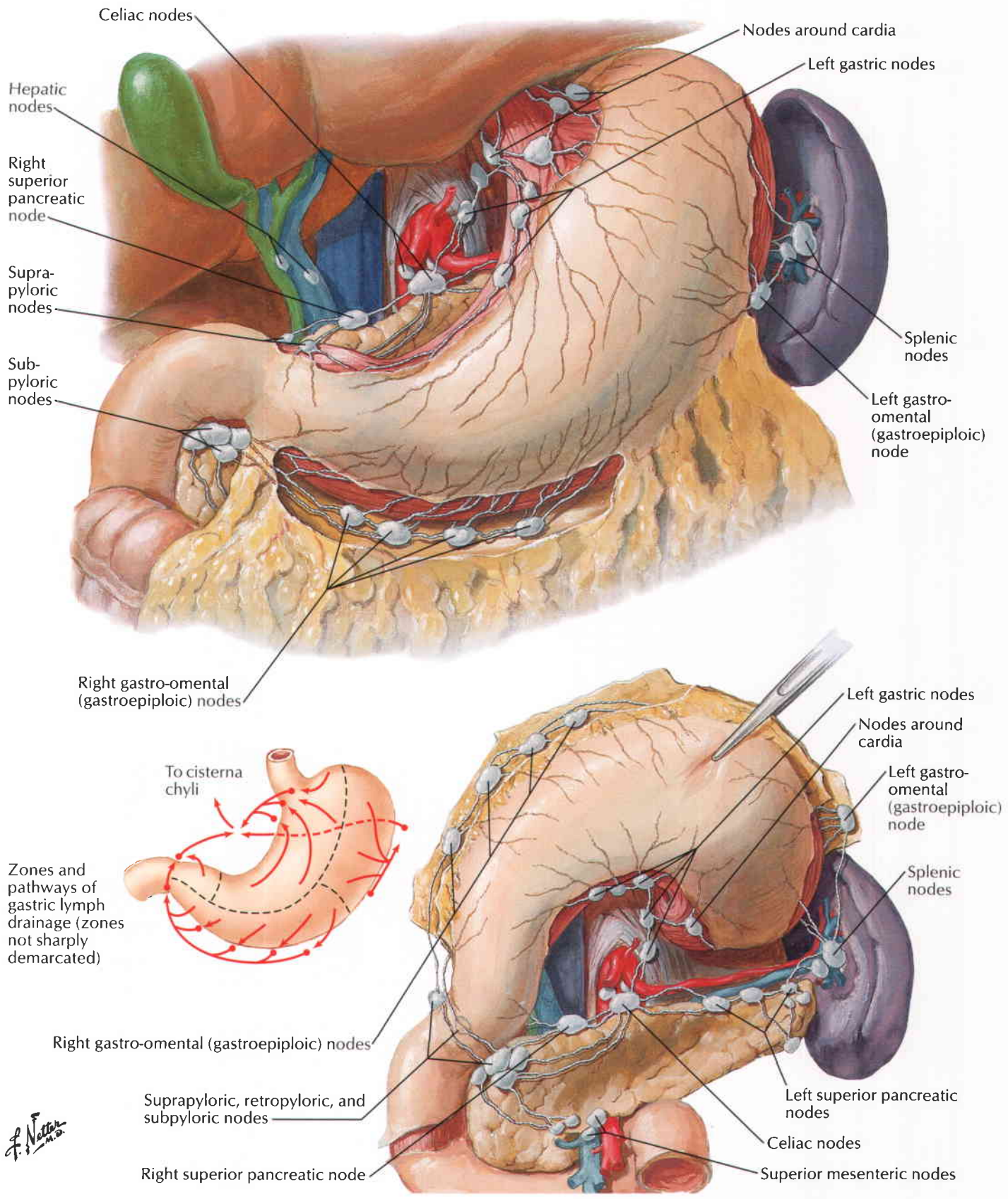

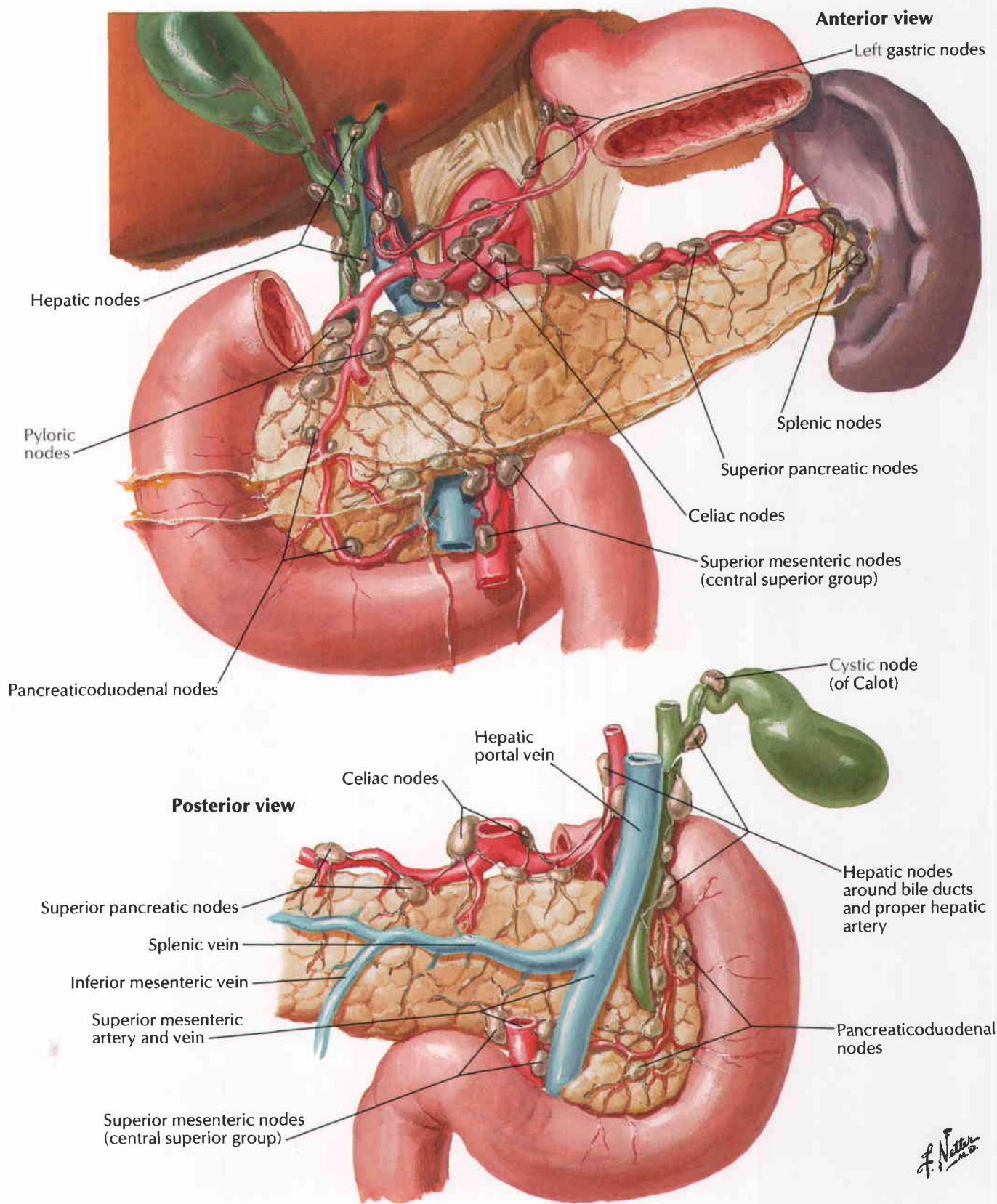

F. Netter M.D.

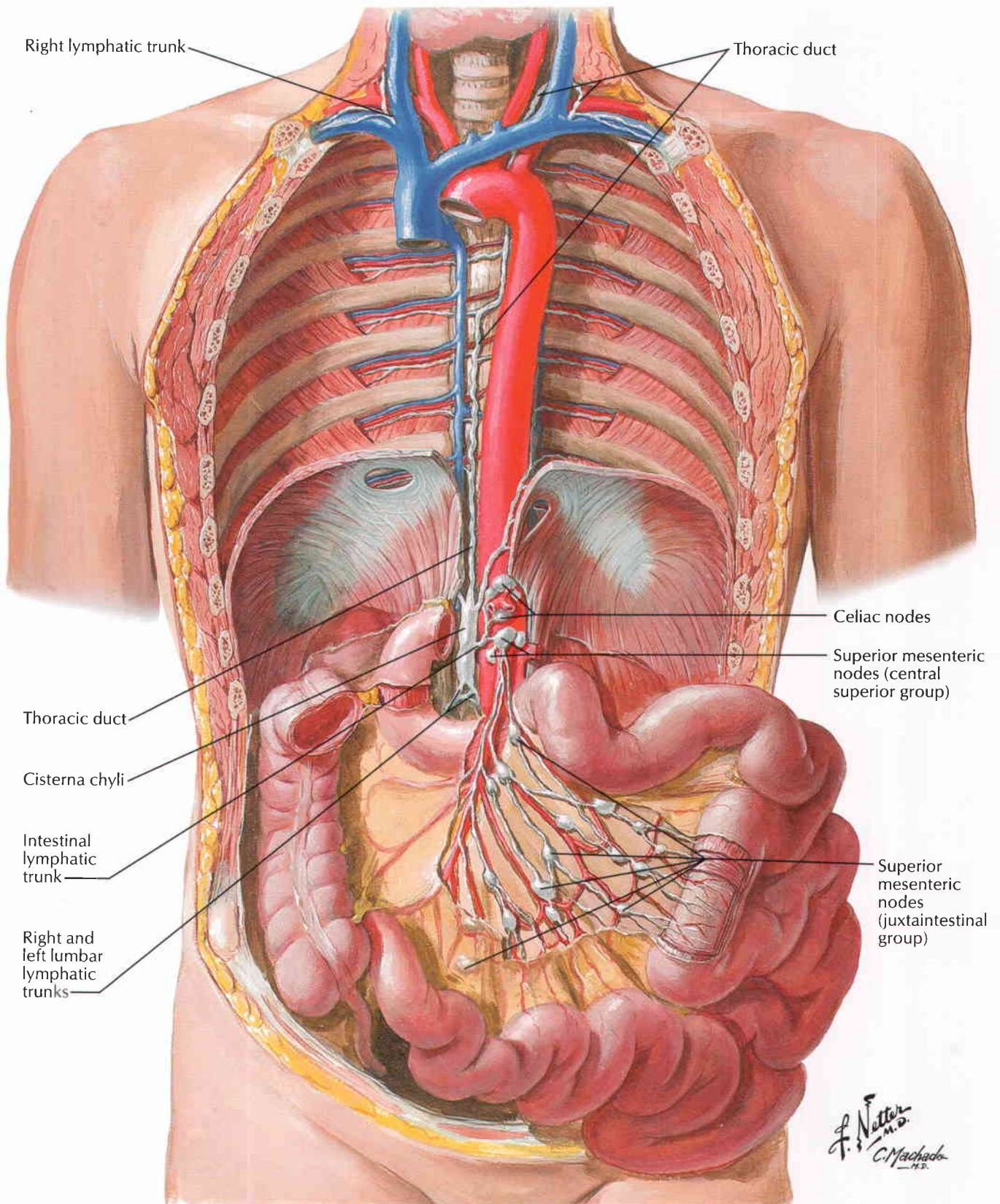

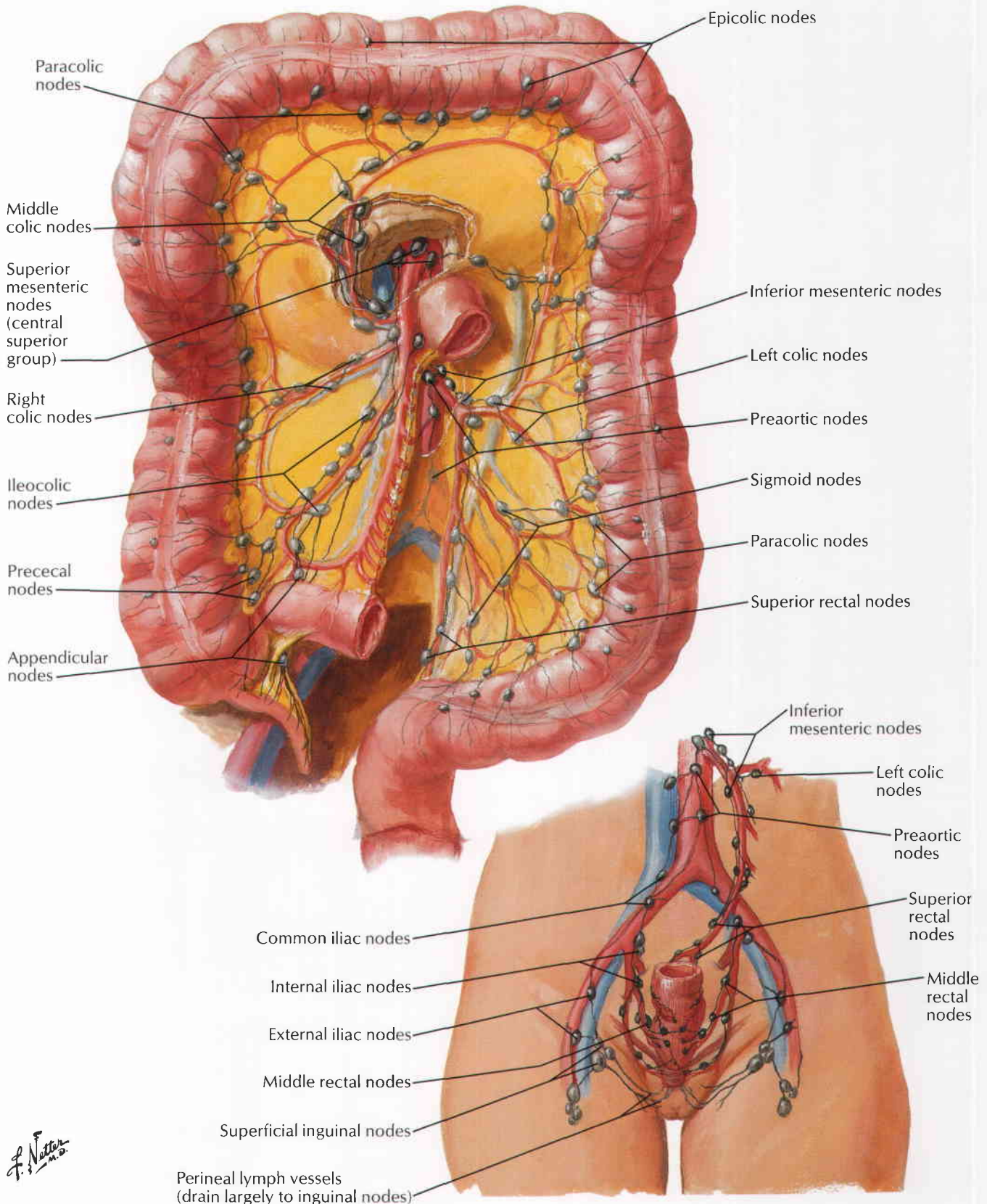

F. Netter M.D.

See also Plates 165, 166

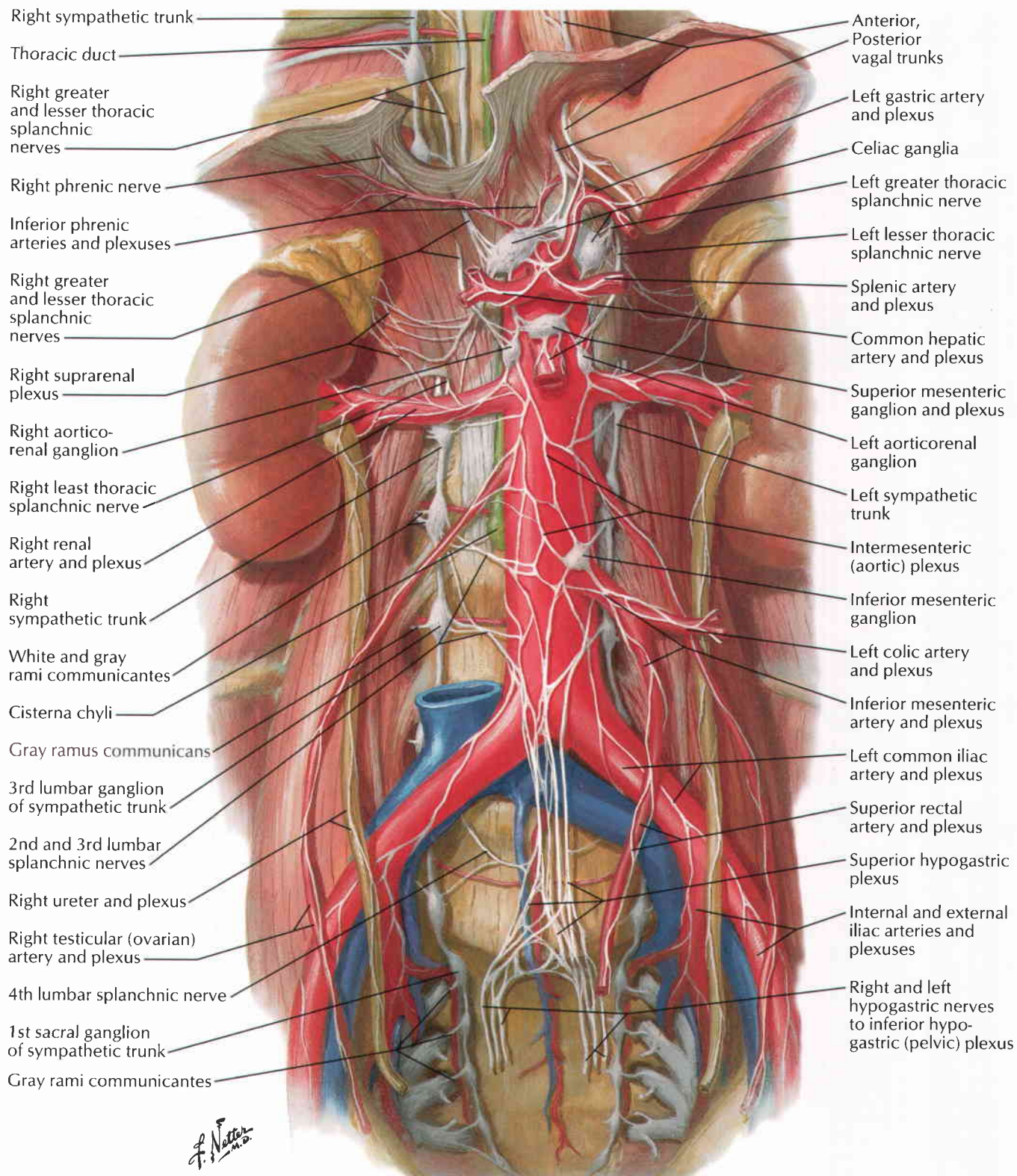

See also Plates 165, 166

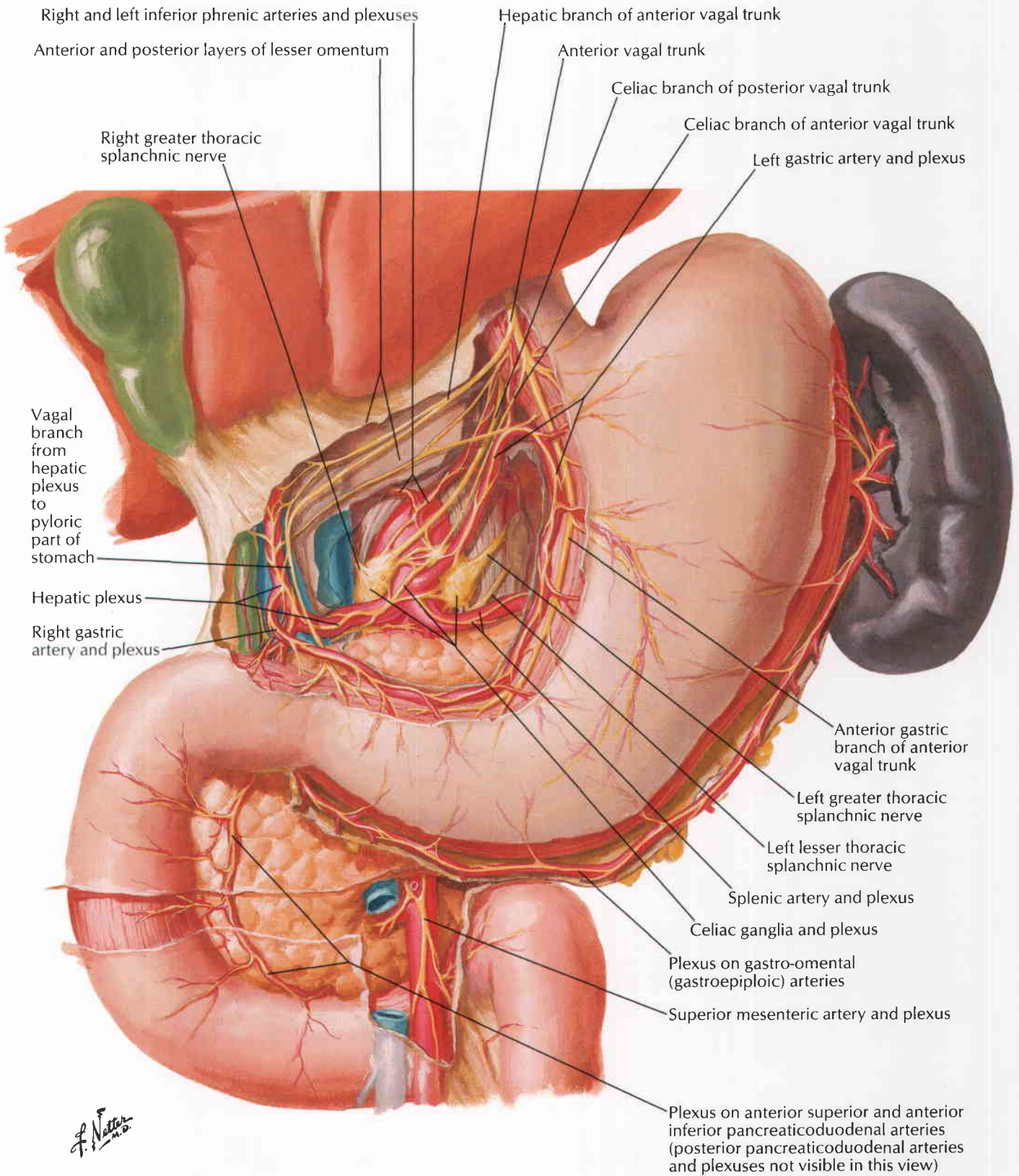

F. Netter M.D.

Nerves of Stomach and Duodenum (continued)

See also Plates 165, 166

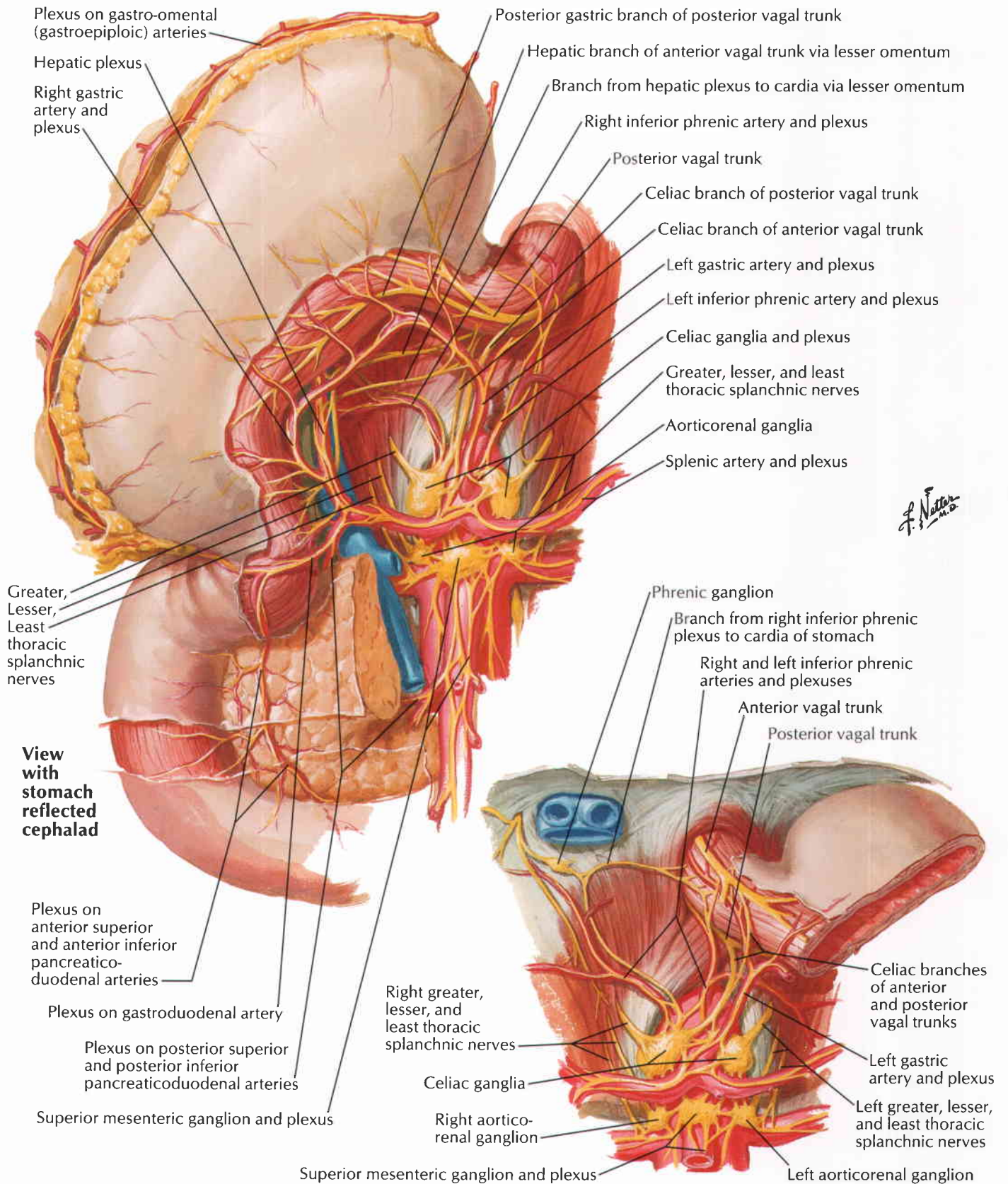

See also Plates 167, 168

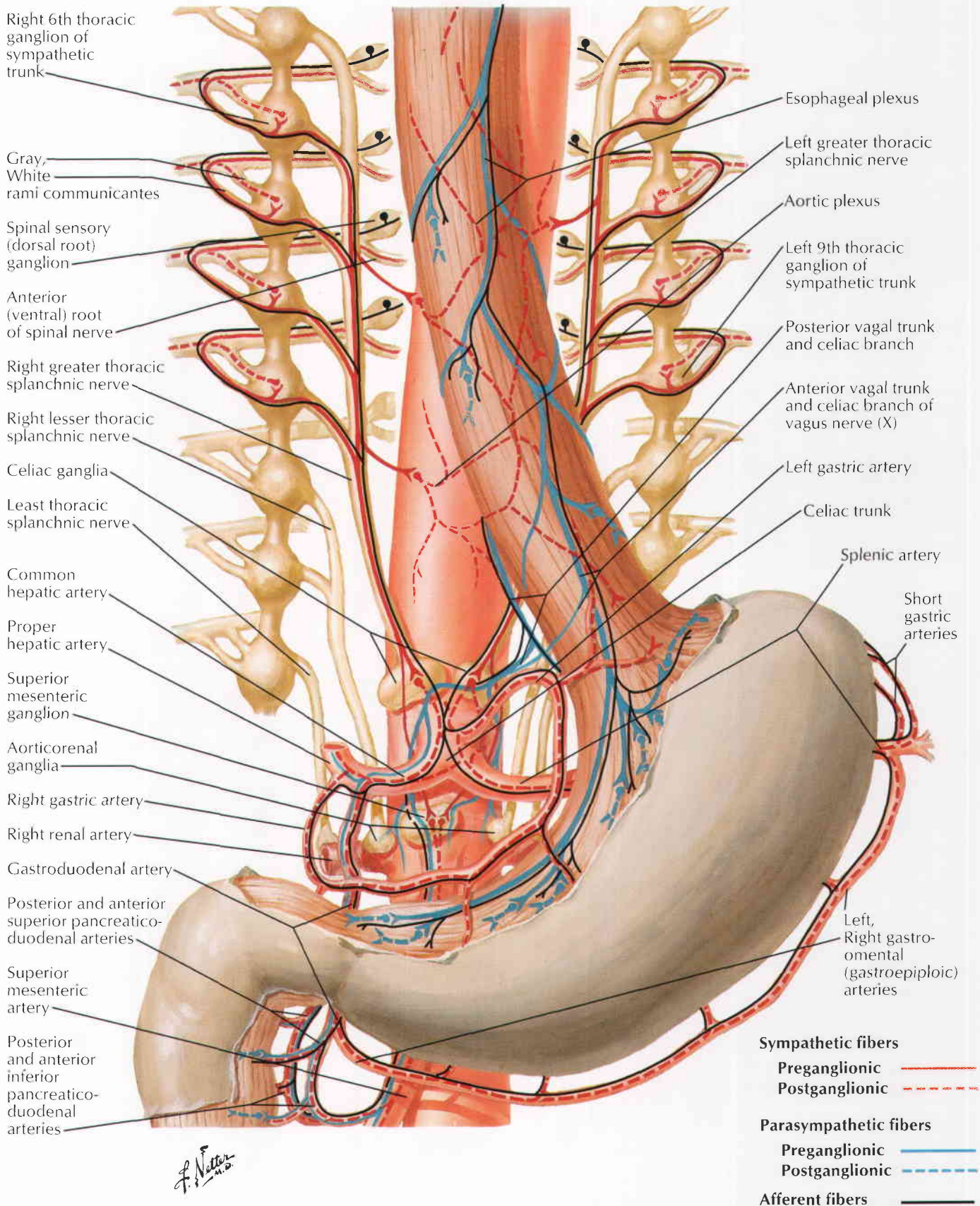

F. Netter M.D.

See also Plates 165, 166

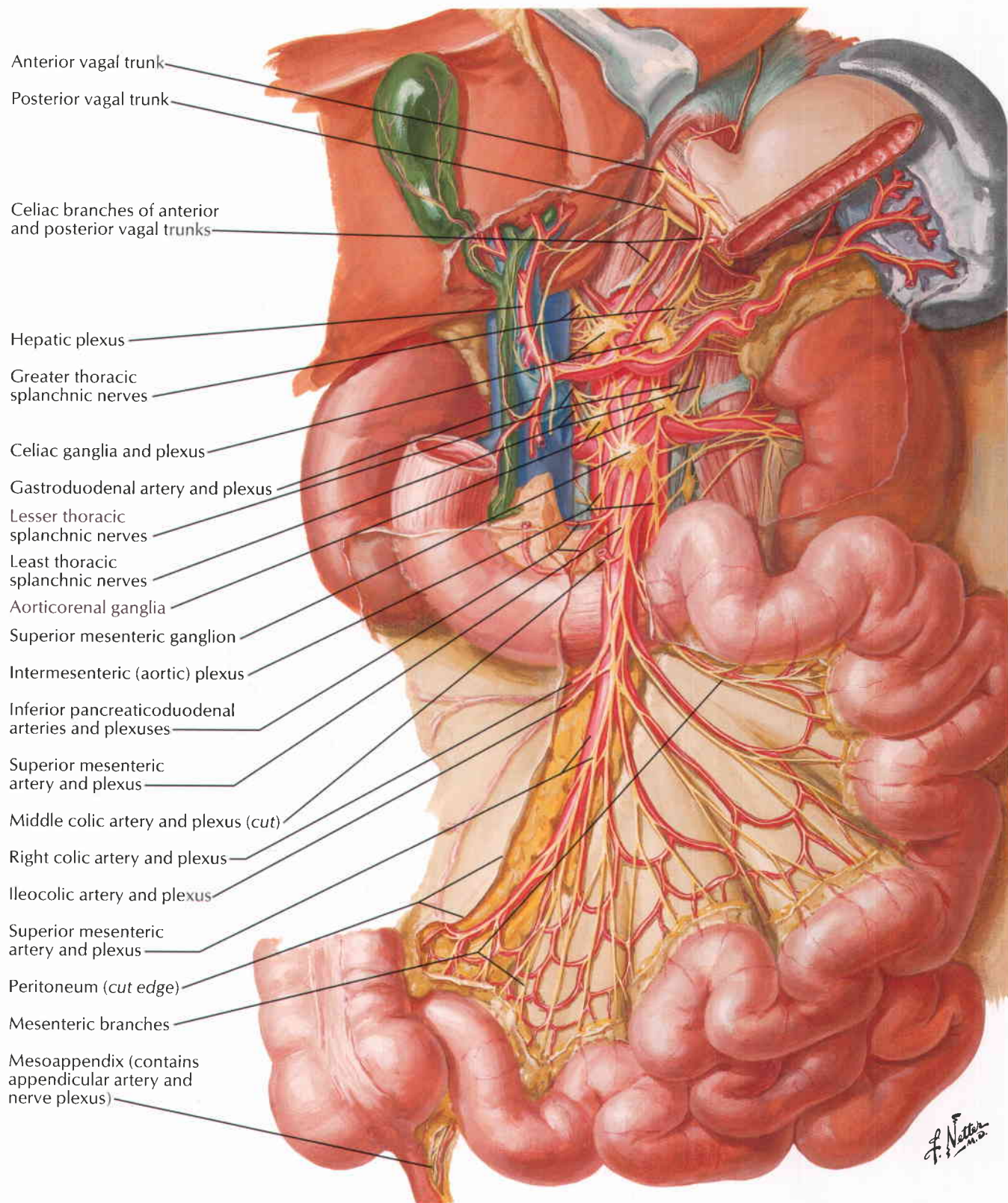

For nerves of rectum see **Plates 165, 166, 410–413**

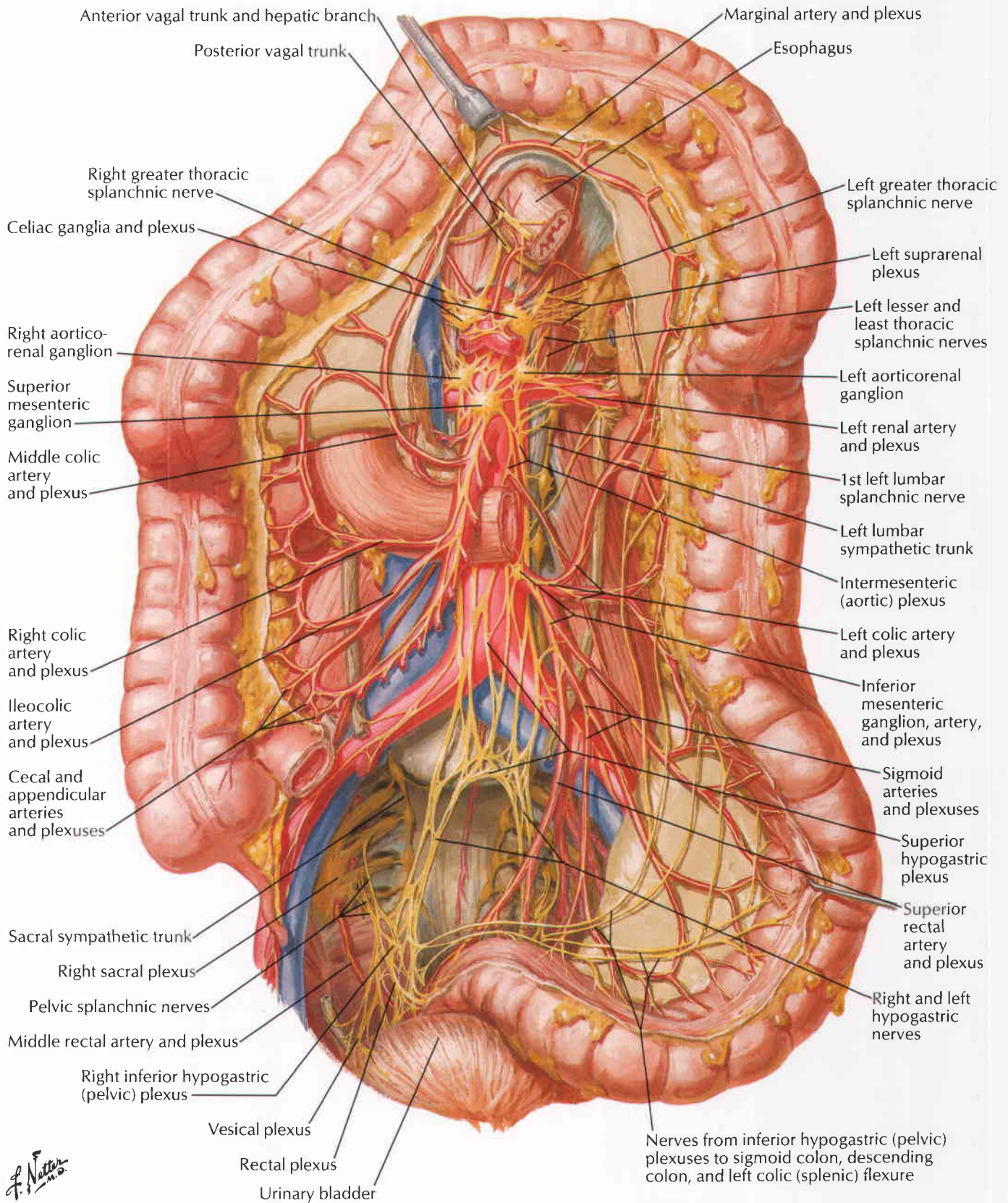

Innervation of Small and Large Intestines: Schema

See also Plates 167, 168

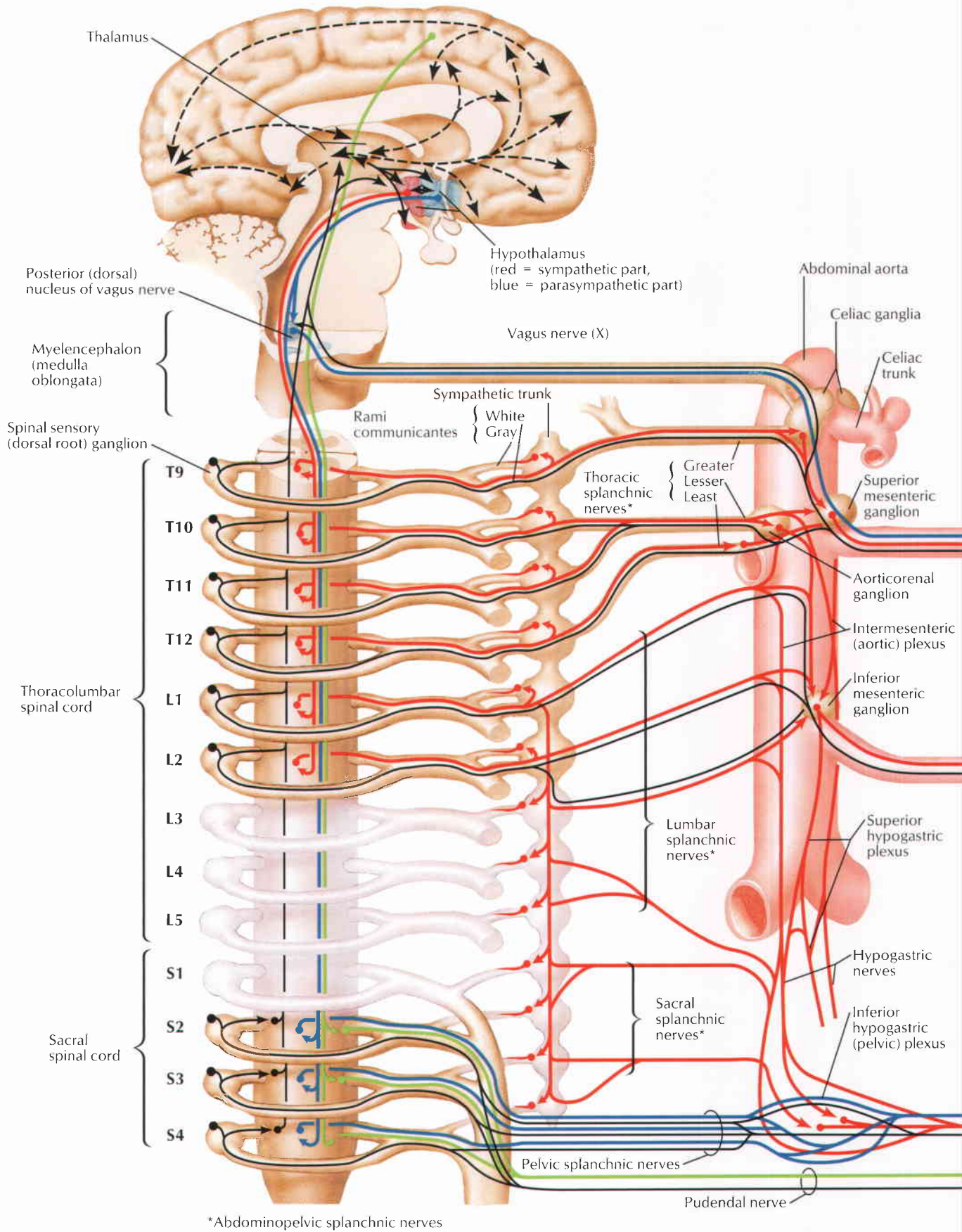

- Sympathetic efferents —
- Parasympathetic efferents —
- Somatic efferents —
- Afferents and CNS connections —
- Indefinite paths - - - -

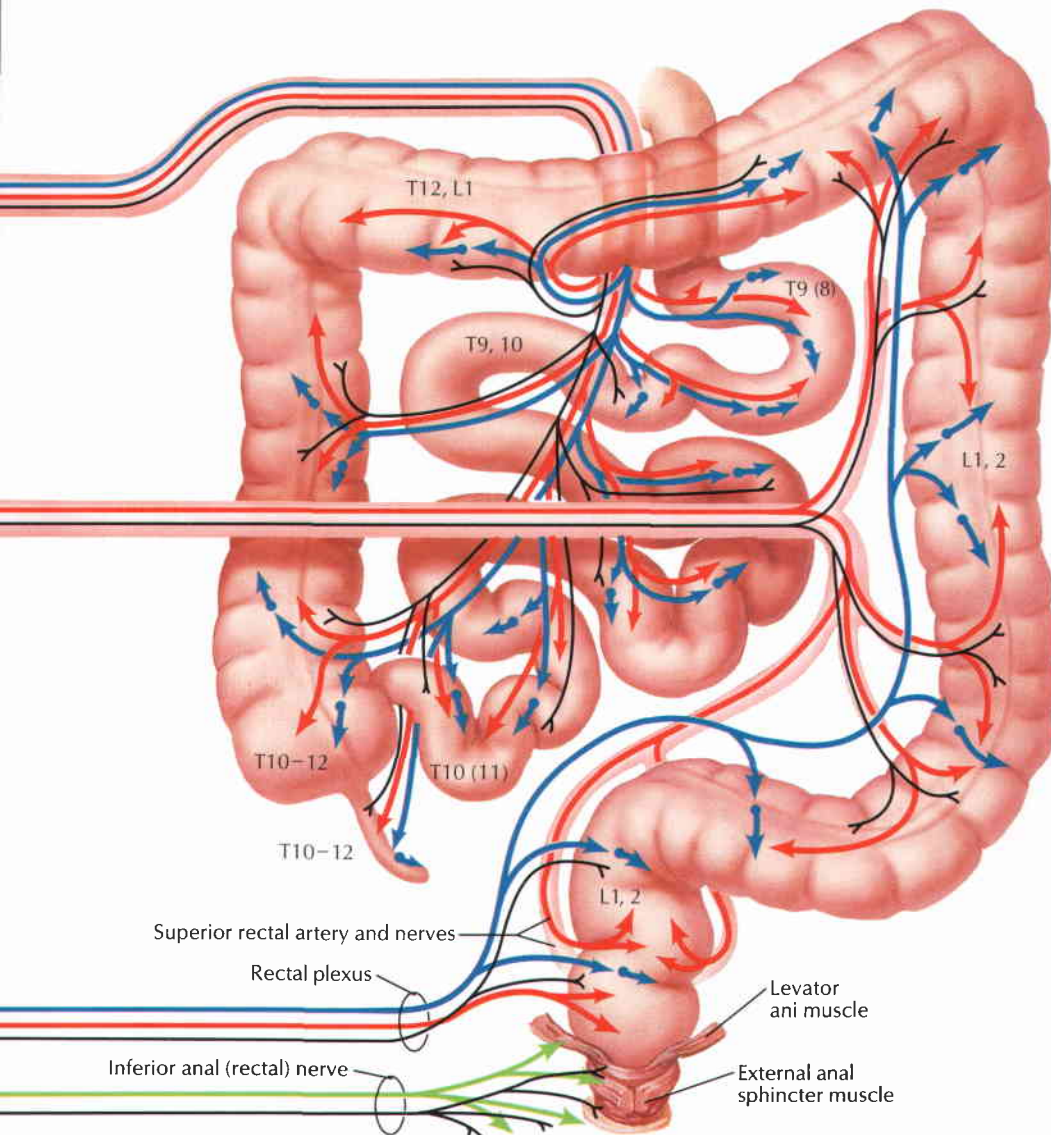

Chief segmental sources of sympathetic fibers innervating different regions of intestinal tract are indicated. Numerous afferent fibers are carried centripetally through approximately the same sympathetic splanchnic nerves that transmit preganglionic fibers.

Autonomic Reflex Pathways: Schema

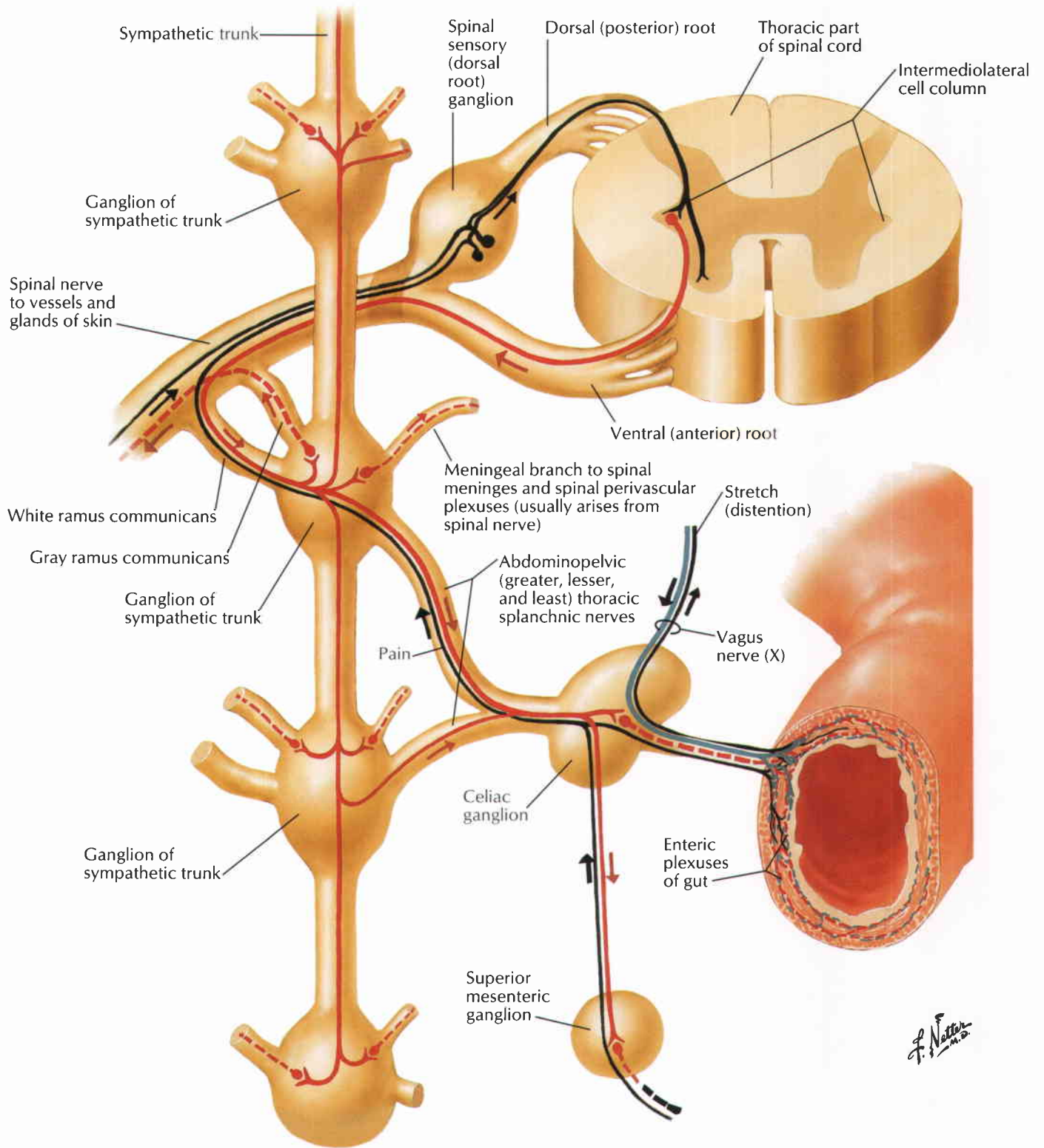

Sympathetic fibers	{	Preganglionic	—	Parasympathetic fibers	{	Preganglionic	—	Afferent fibers	—
		Postganglionic	- - -			Postganglionic	- - -		

F. Netter M.D.

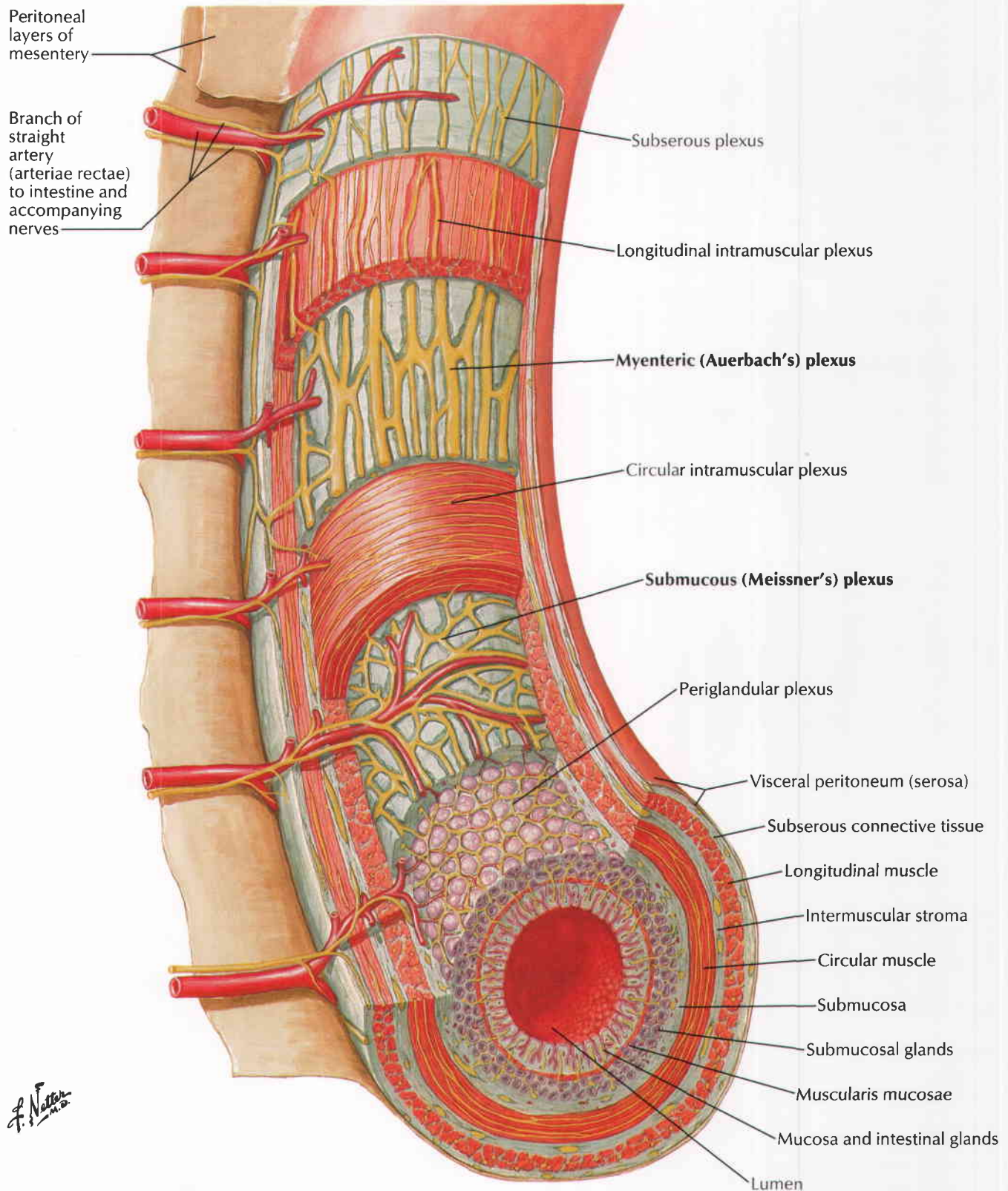

Note: Intestinal wall is shown much thicker than in actuality.

Innervation of Liver and Biliary Tract: Schema

See also Plates 167, 168

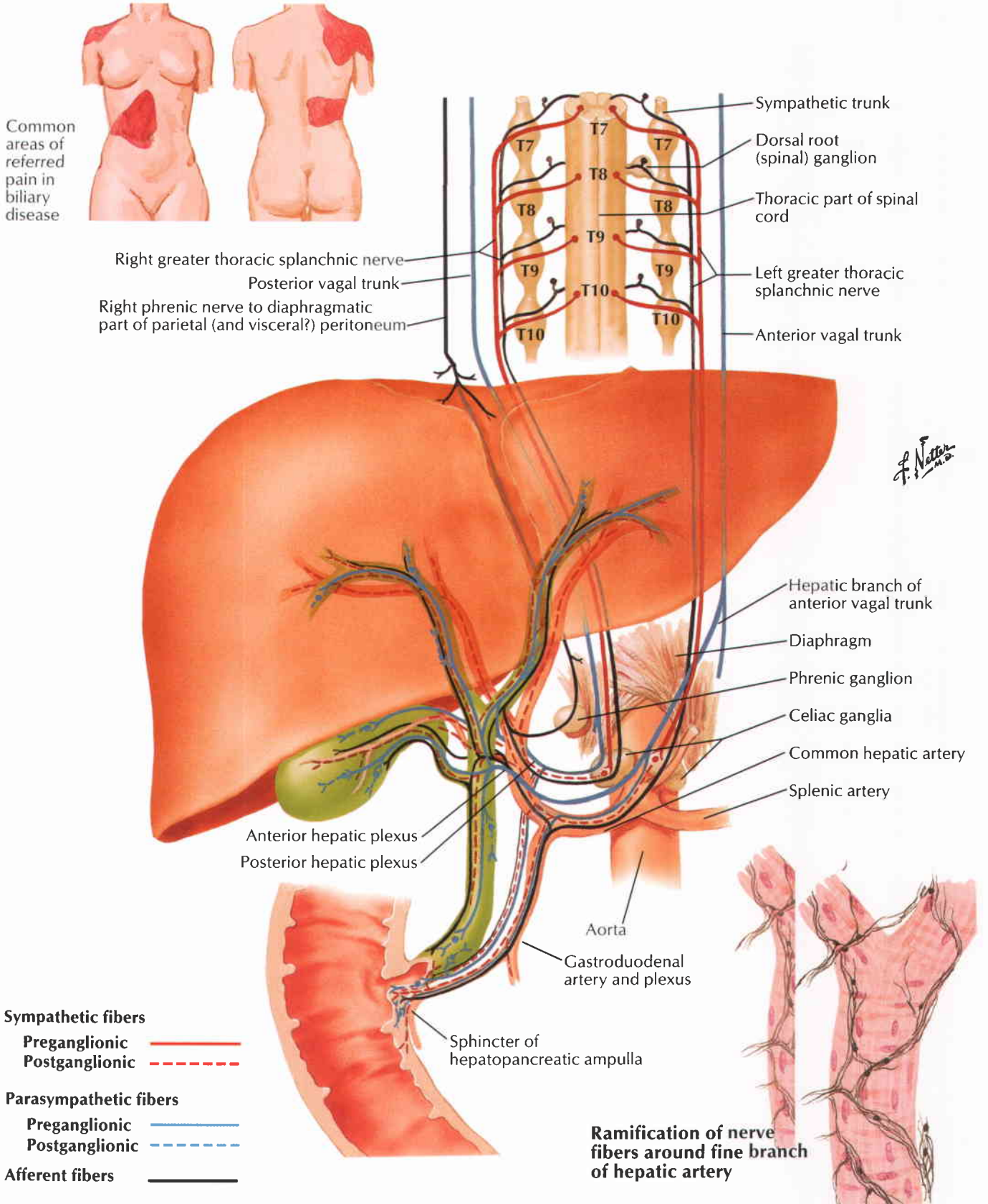

See also Plates 167, 168

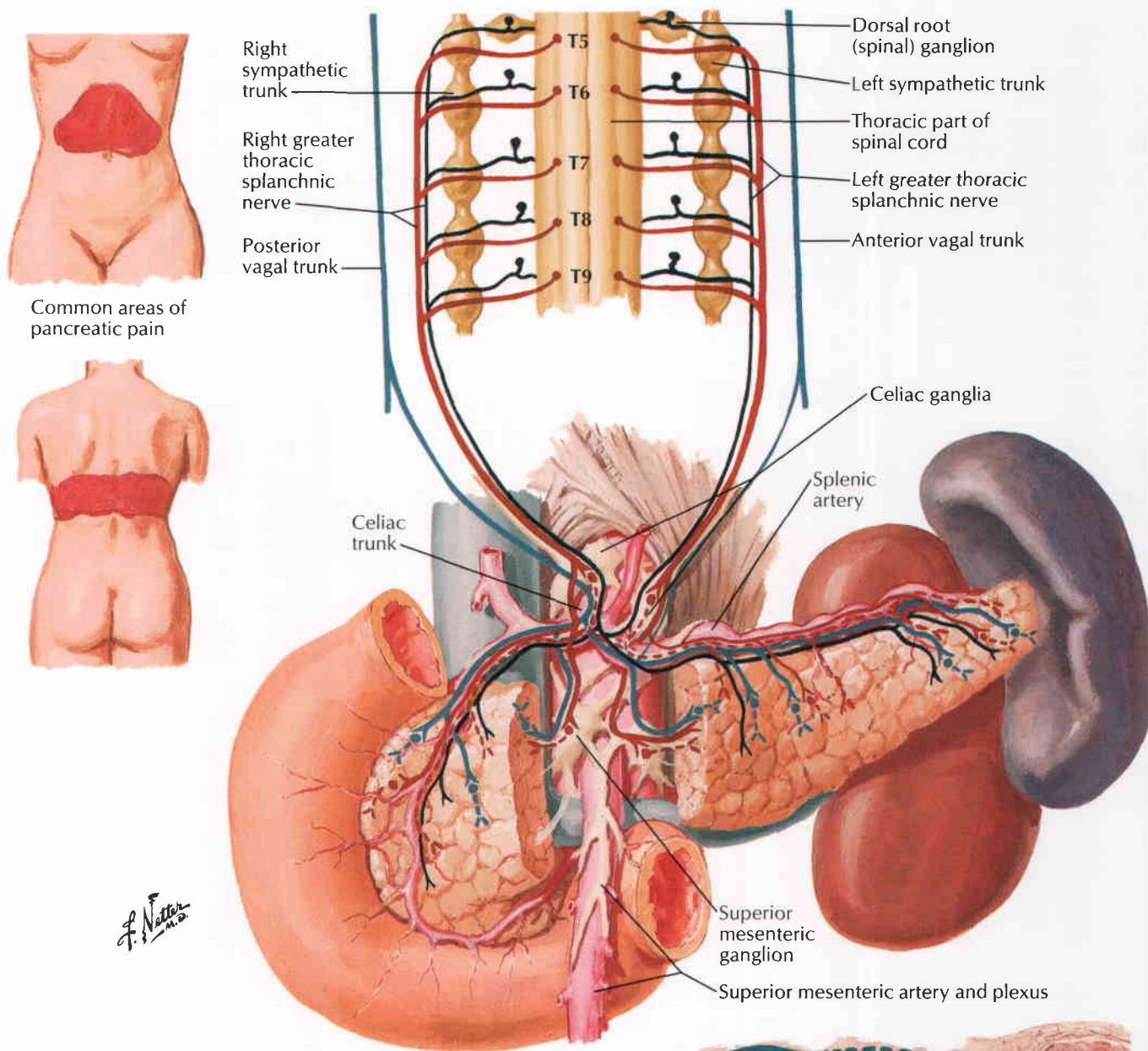

- Sympathetic fibers
 - Preganglionic ——— (solid red line)
 - Postganglionic - - - - (dashed red line)
- Parasympathetic fibers
 - Preganglionic ——— (solid blue line)
 - Postganglionic - - - - (dashed blue line)
- Afferent fibers ——— (solid black line)

Schema of intrinsic nerve supply

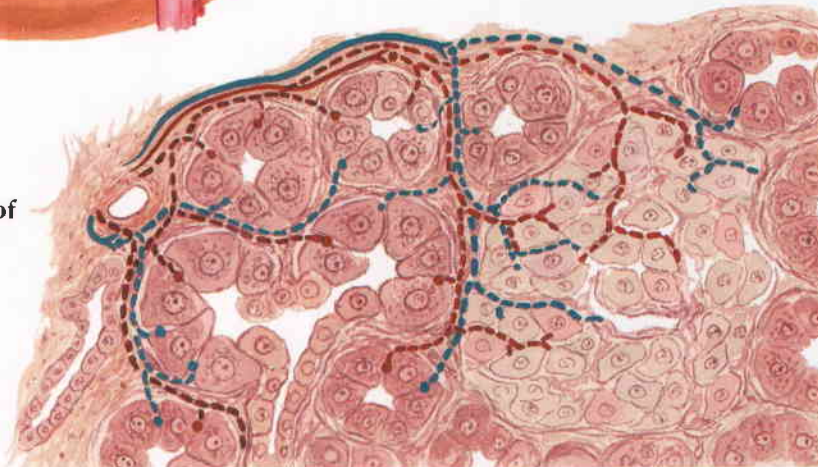

Kidneys in Situ: Anterior Views

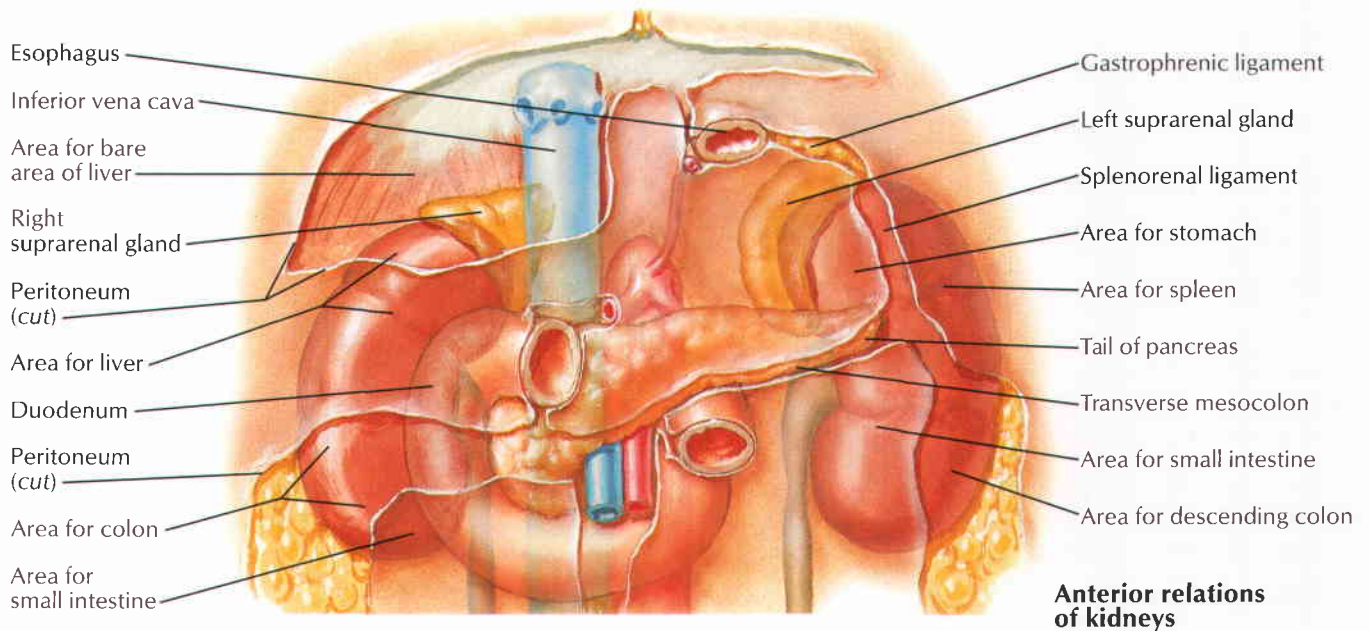
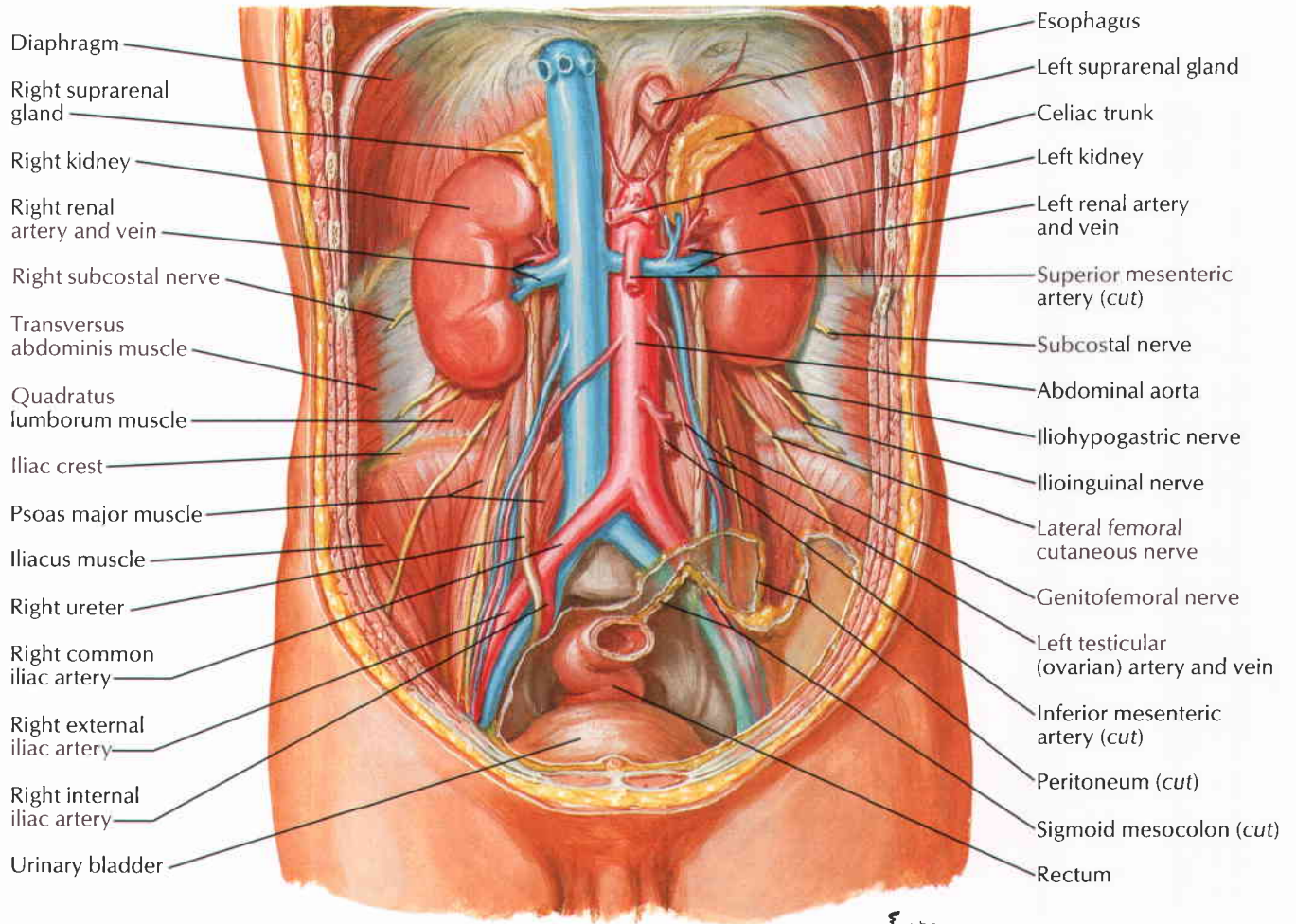

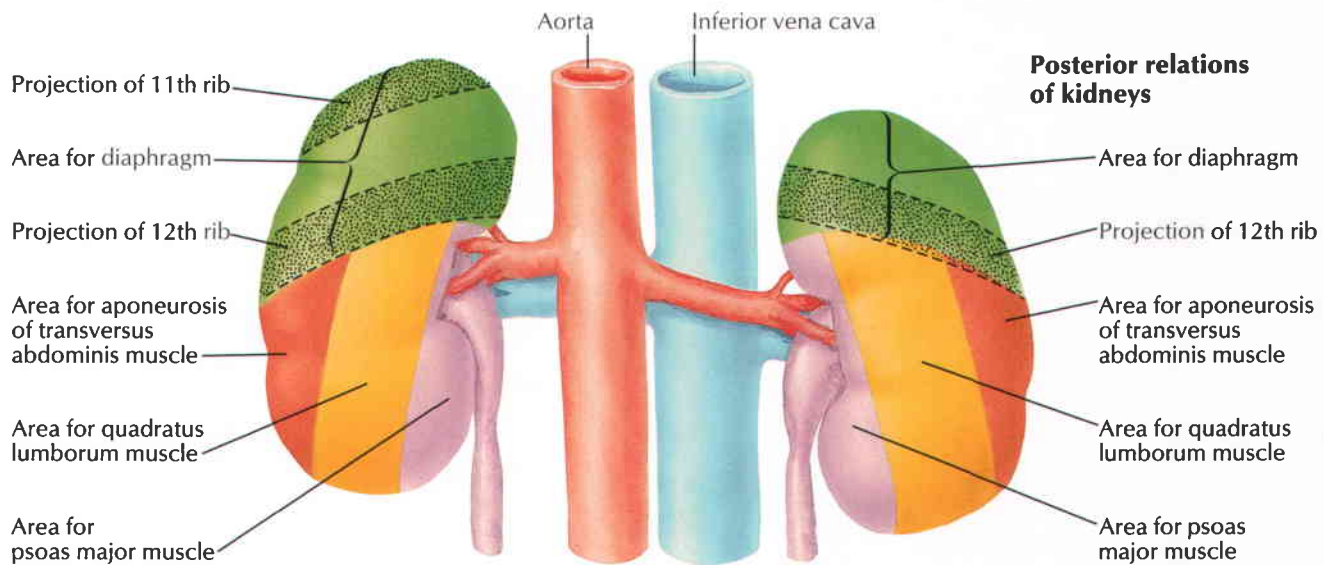
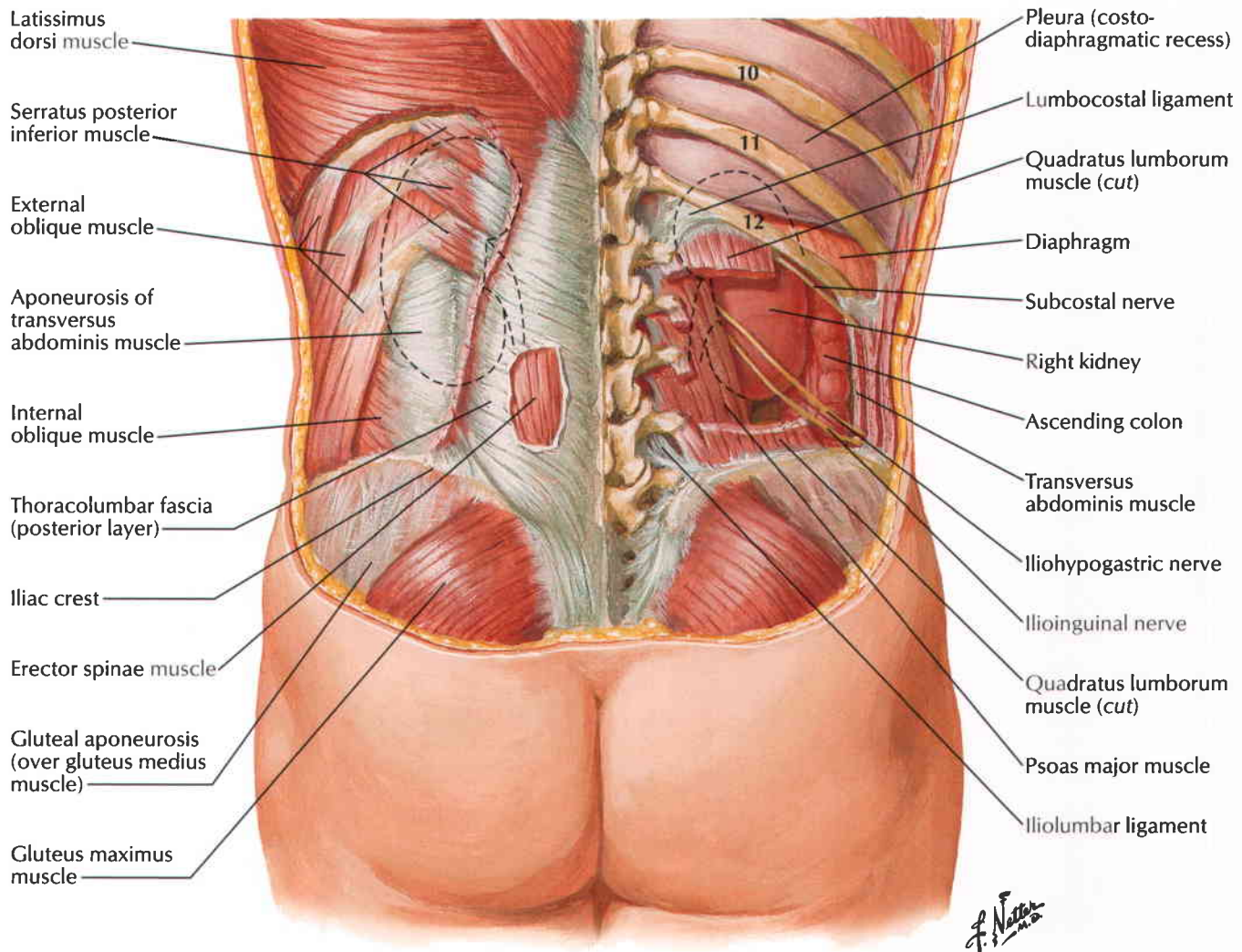

Schematic Cross Section of Abdomen at T12

See also Plates 293, 297, 338, 339

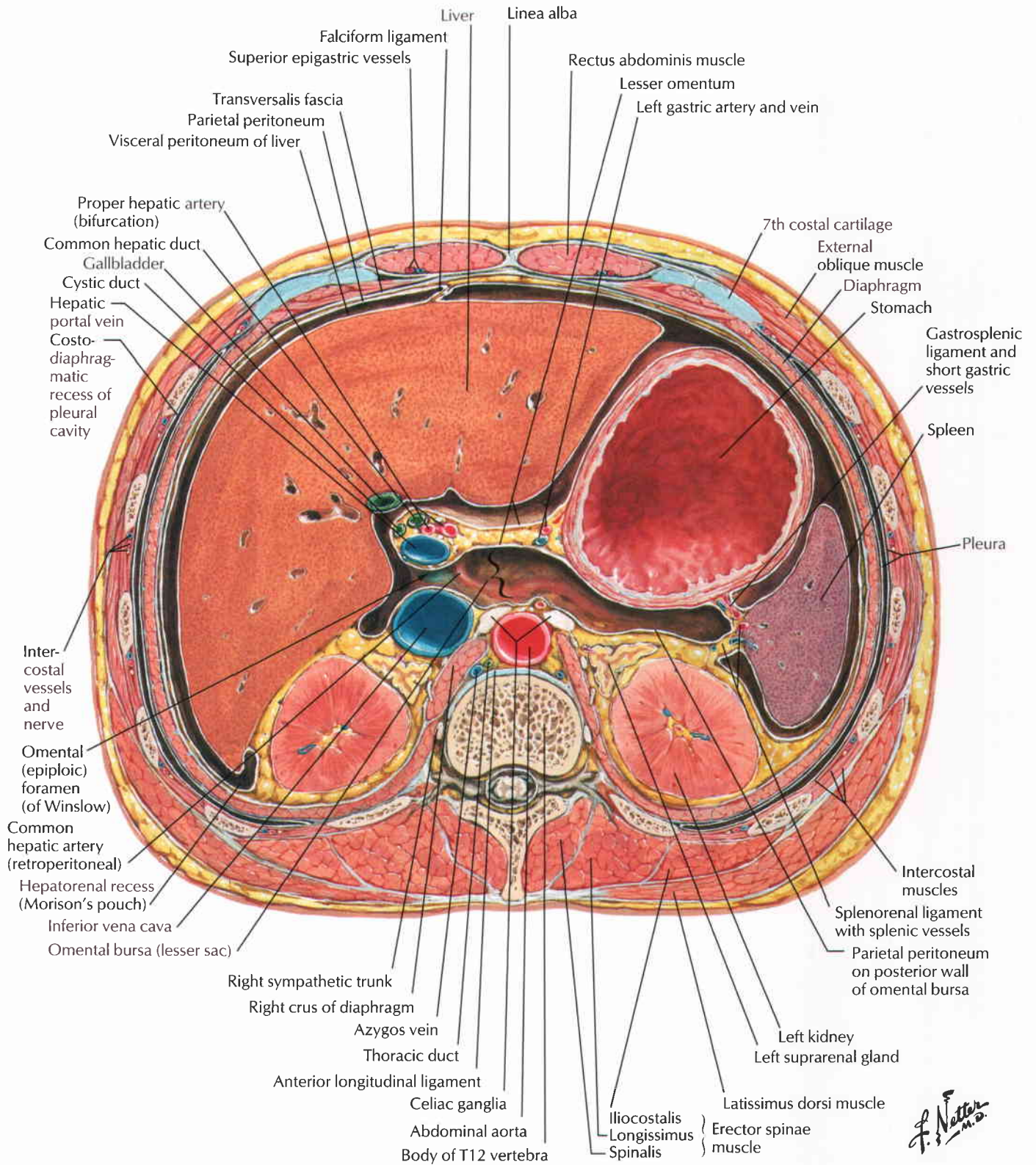

F. Netter M.D.

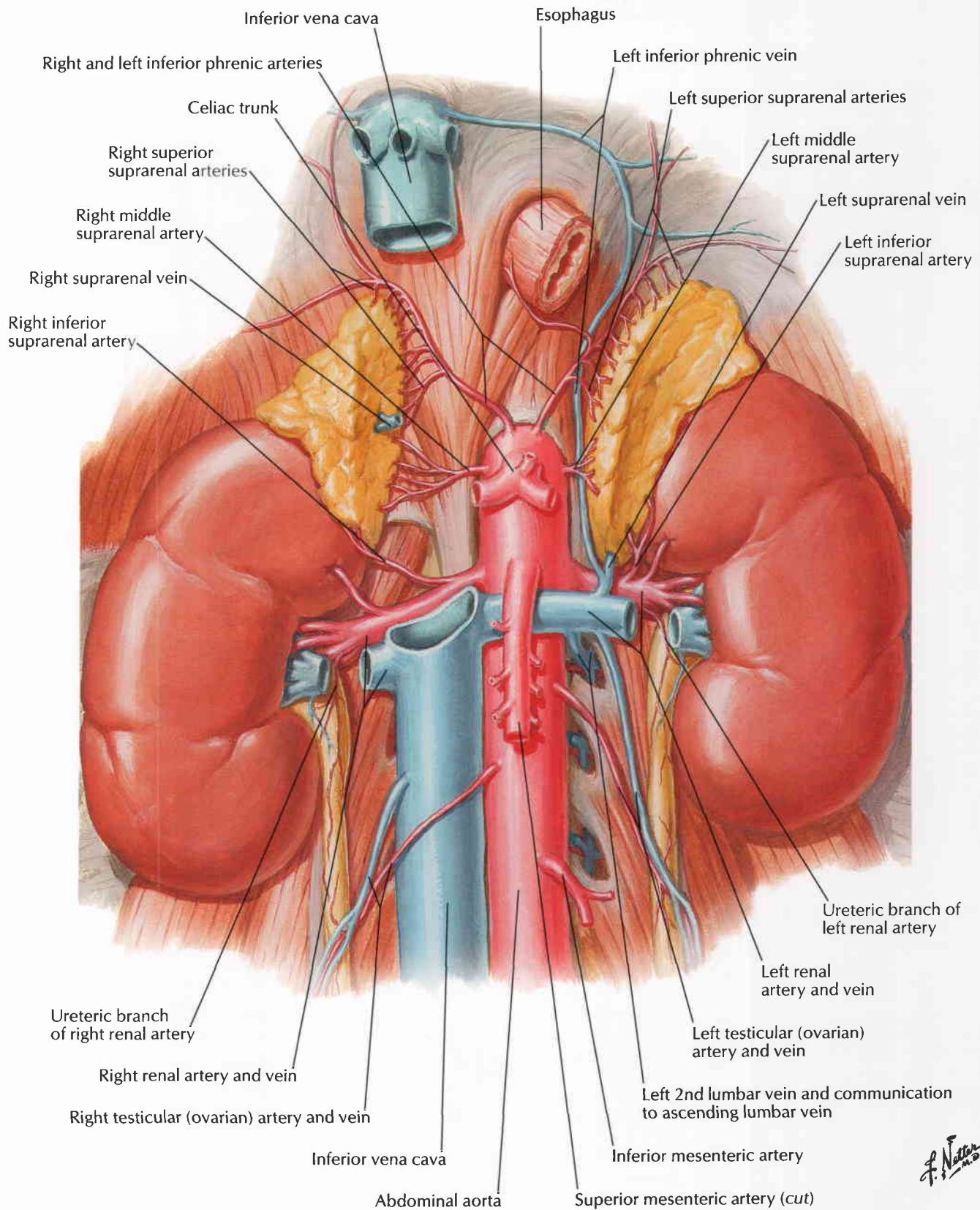

F. Netter M.D.

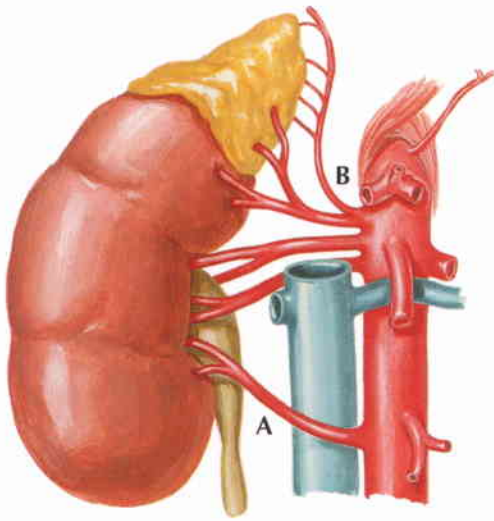

A Low accessory right renal artery may pass anterior to inferior vena cava instead of posterior to it

B Inferior phrenic artery with superior suprarenal arteries may arise from renal artery (middle suprarenal artery absent)

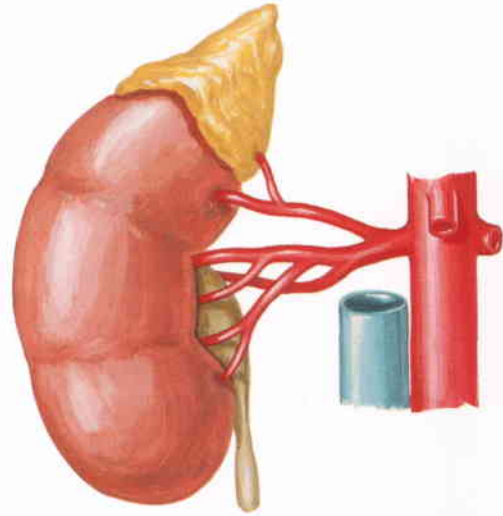

Proximal subdivision of renal artery

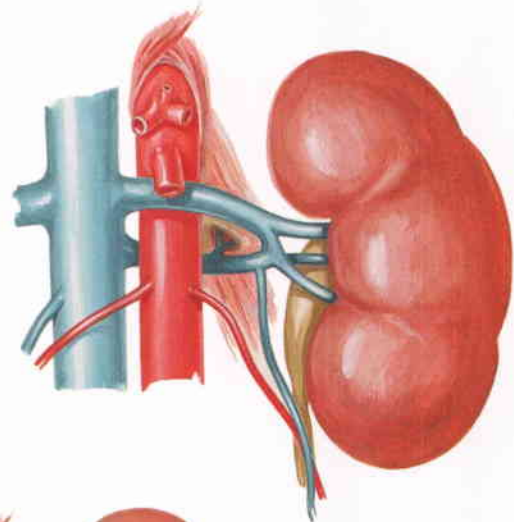

Double left renal vein may form ring around abdominal aorta

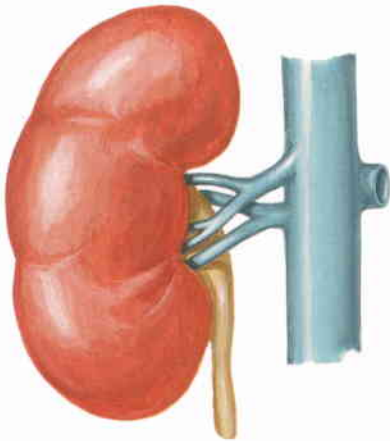

Multiple renal veins

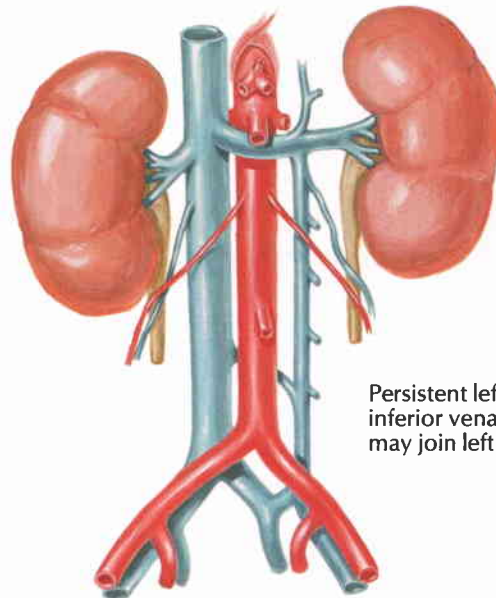

Persistent left inferior vena cava may join left renal vein

F. Netter M.D.

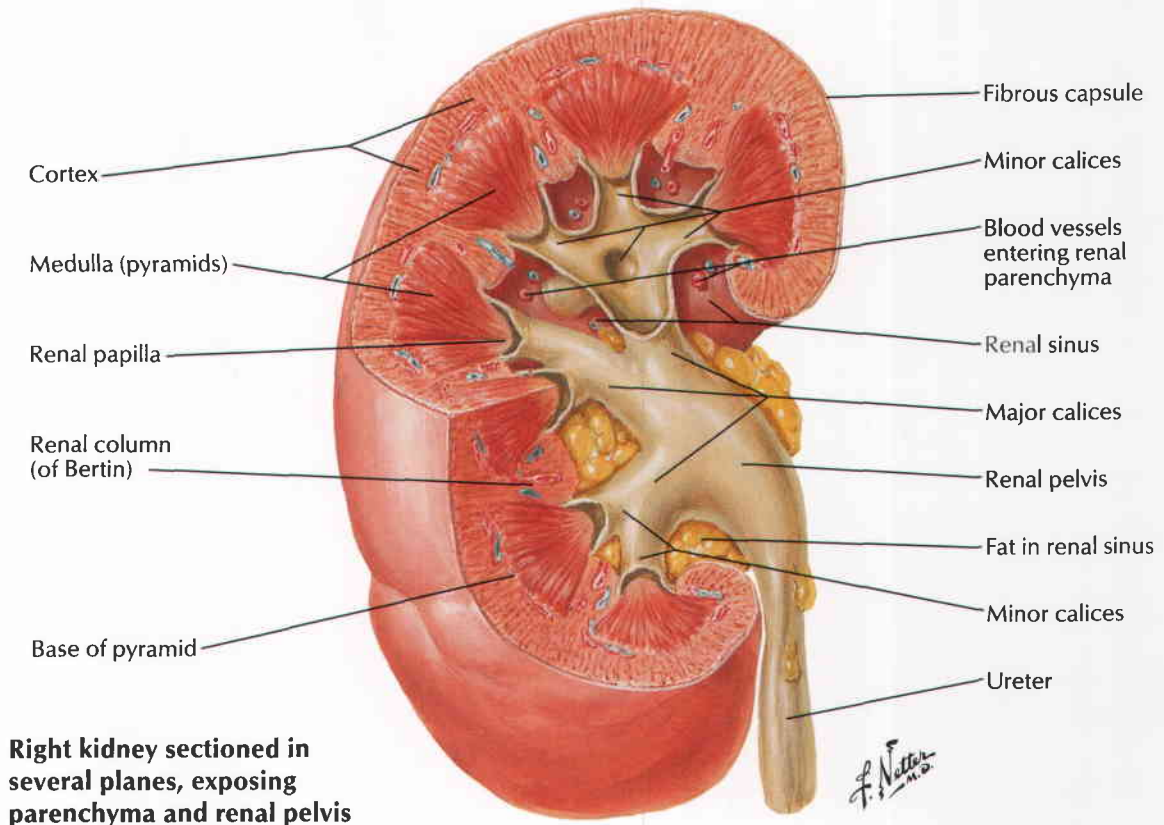
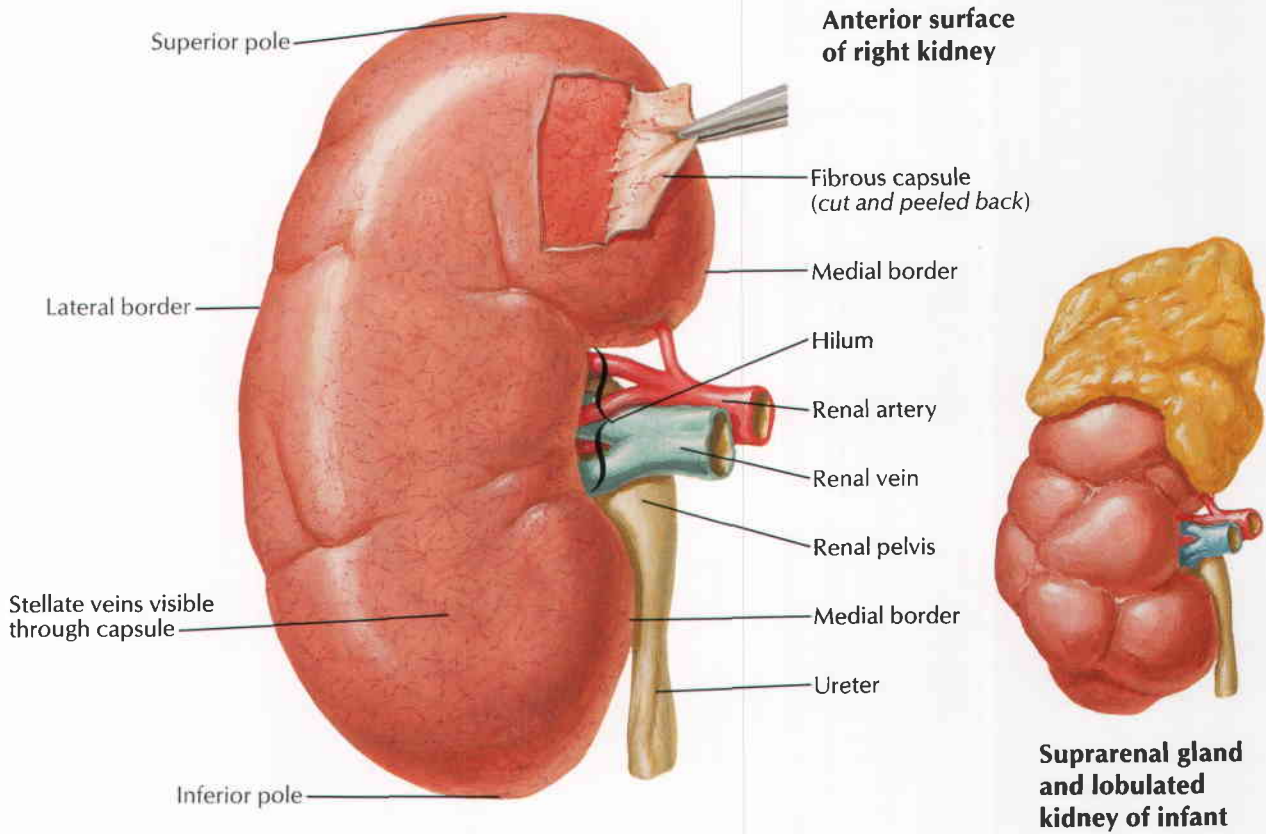

Intrarenal Arteries and Renal Segments

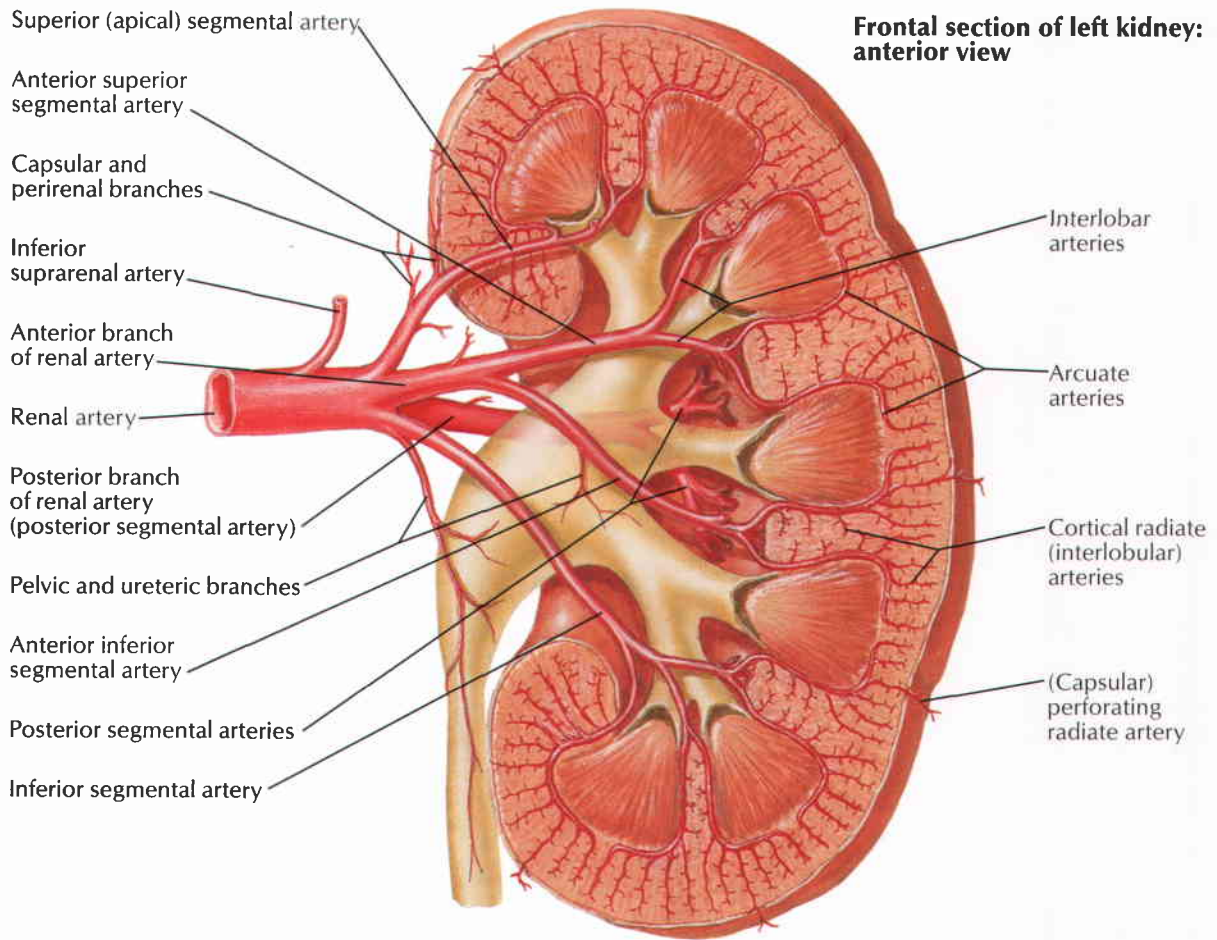

Vascular renal segments

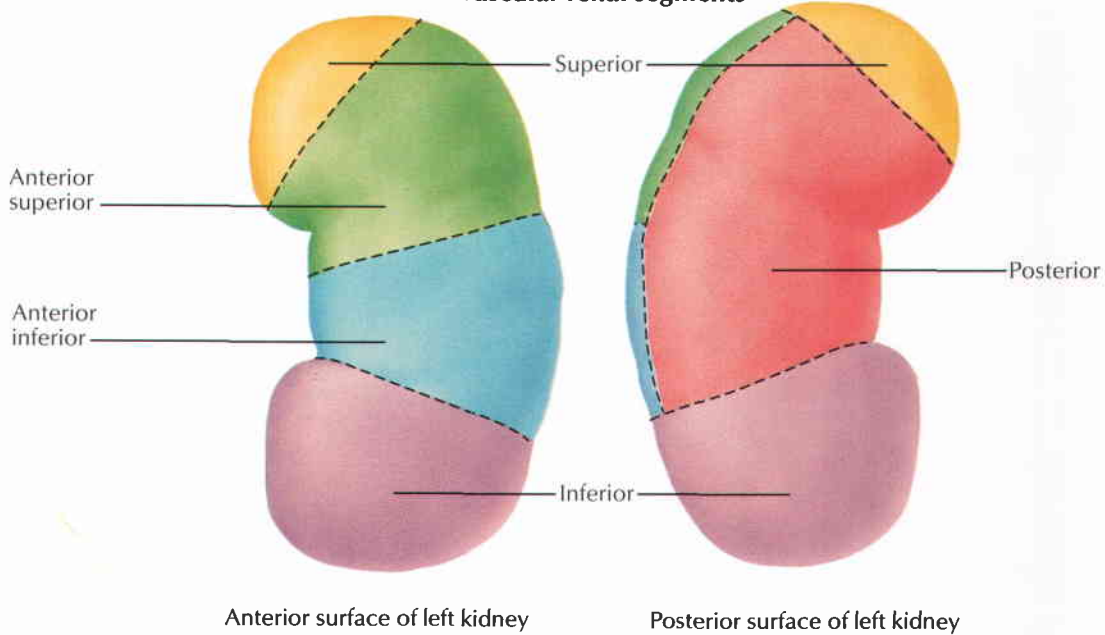

F. Netter M.D.

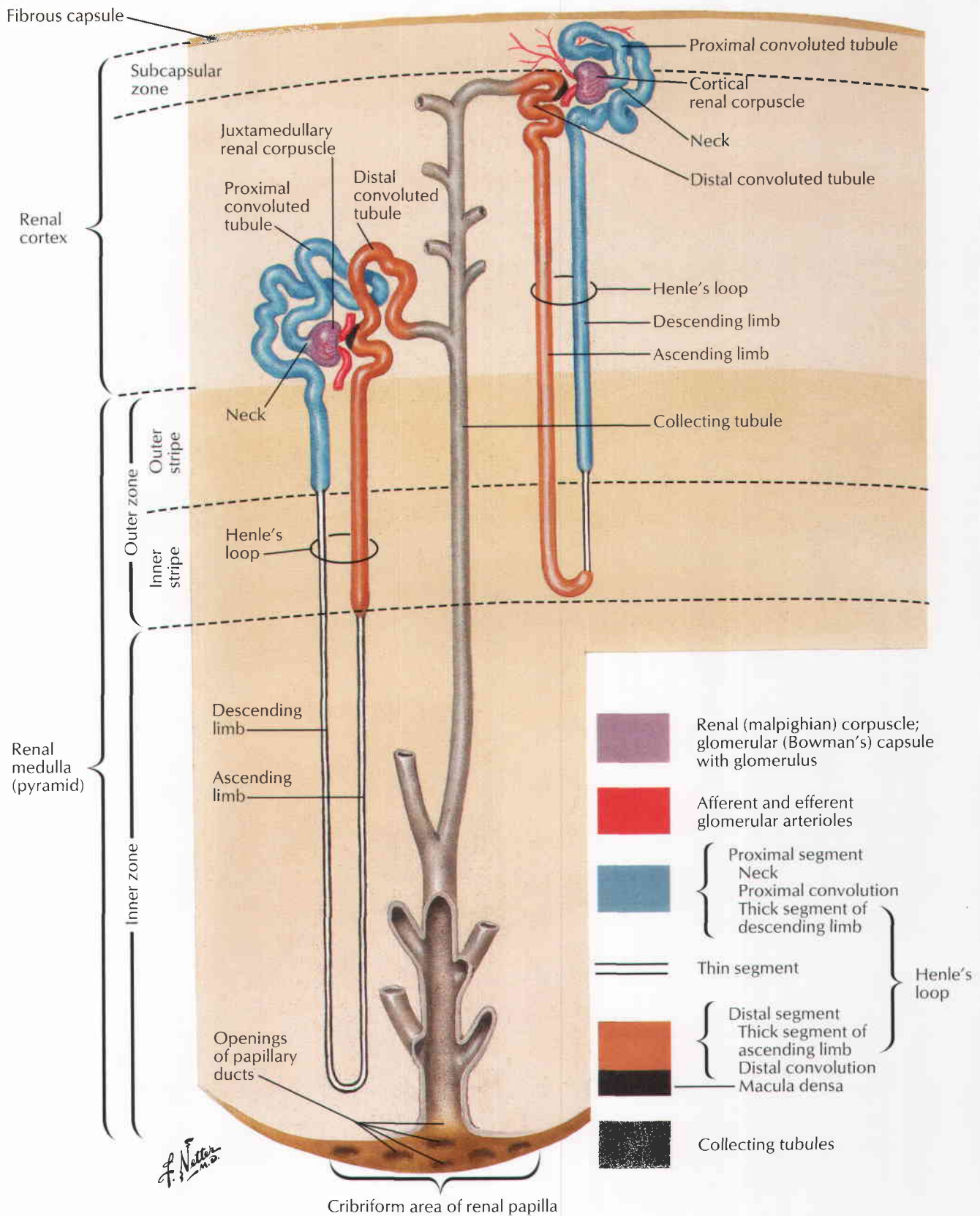

Blood Vessels in Parenchyma of Kidney: Schema

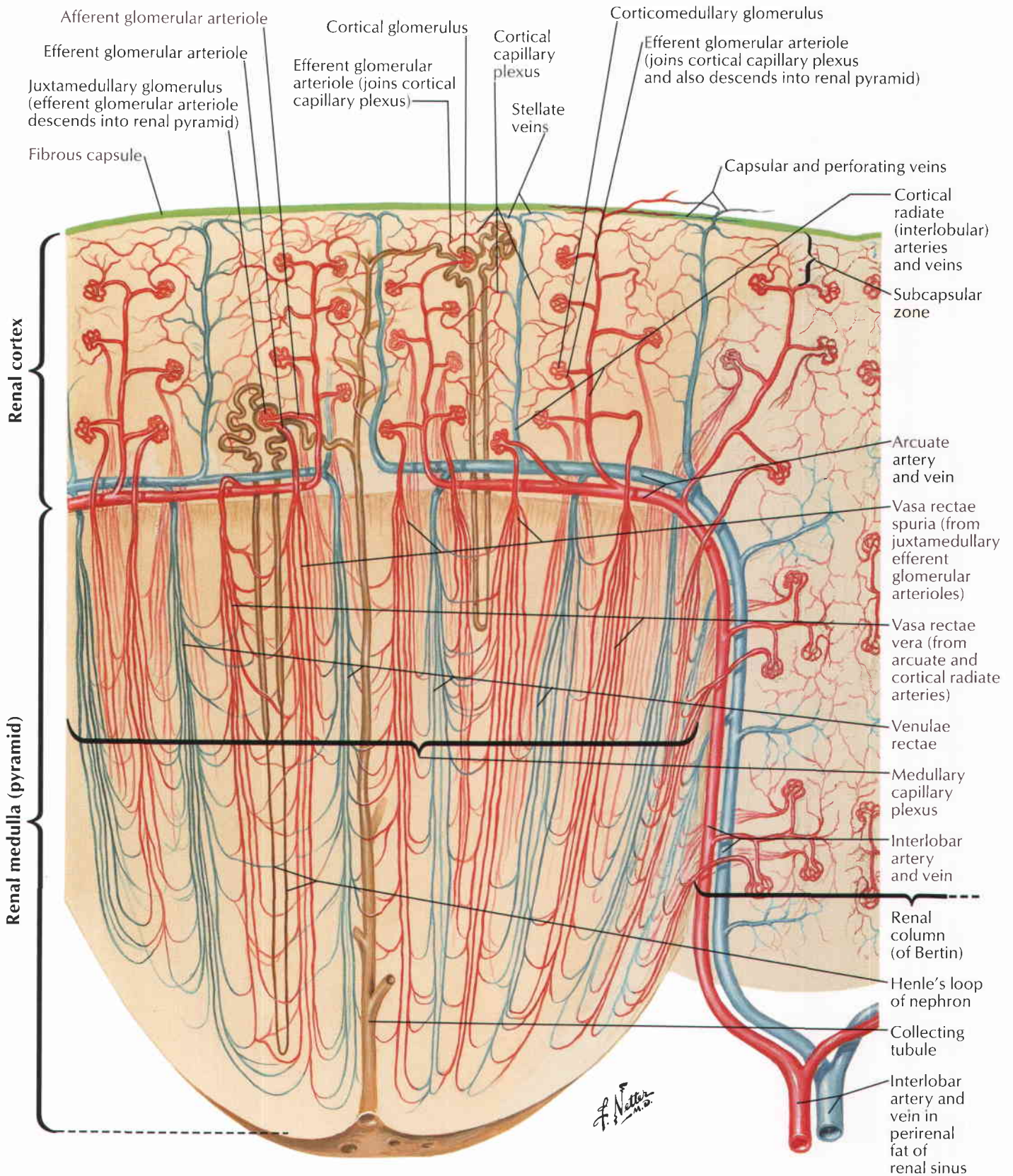

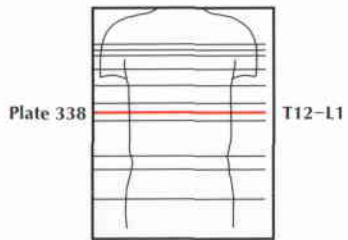

Transverse Section: Level of T12-L1 Intervertebral Disc

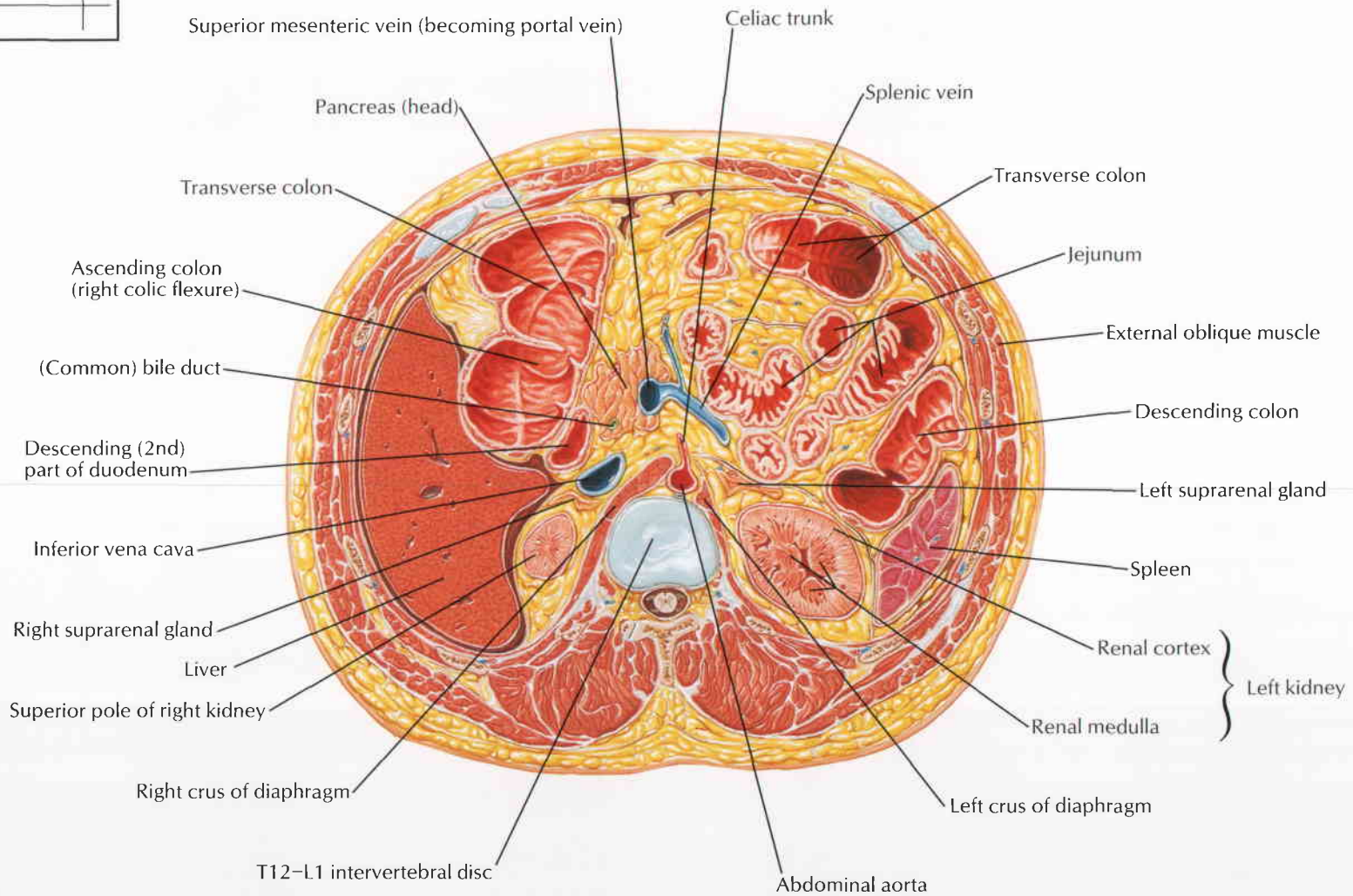

C. Machado
M.D.

Transverse Section: Level of L1-2 Intervertebral Disc

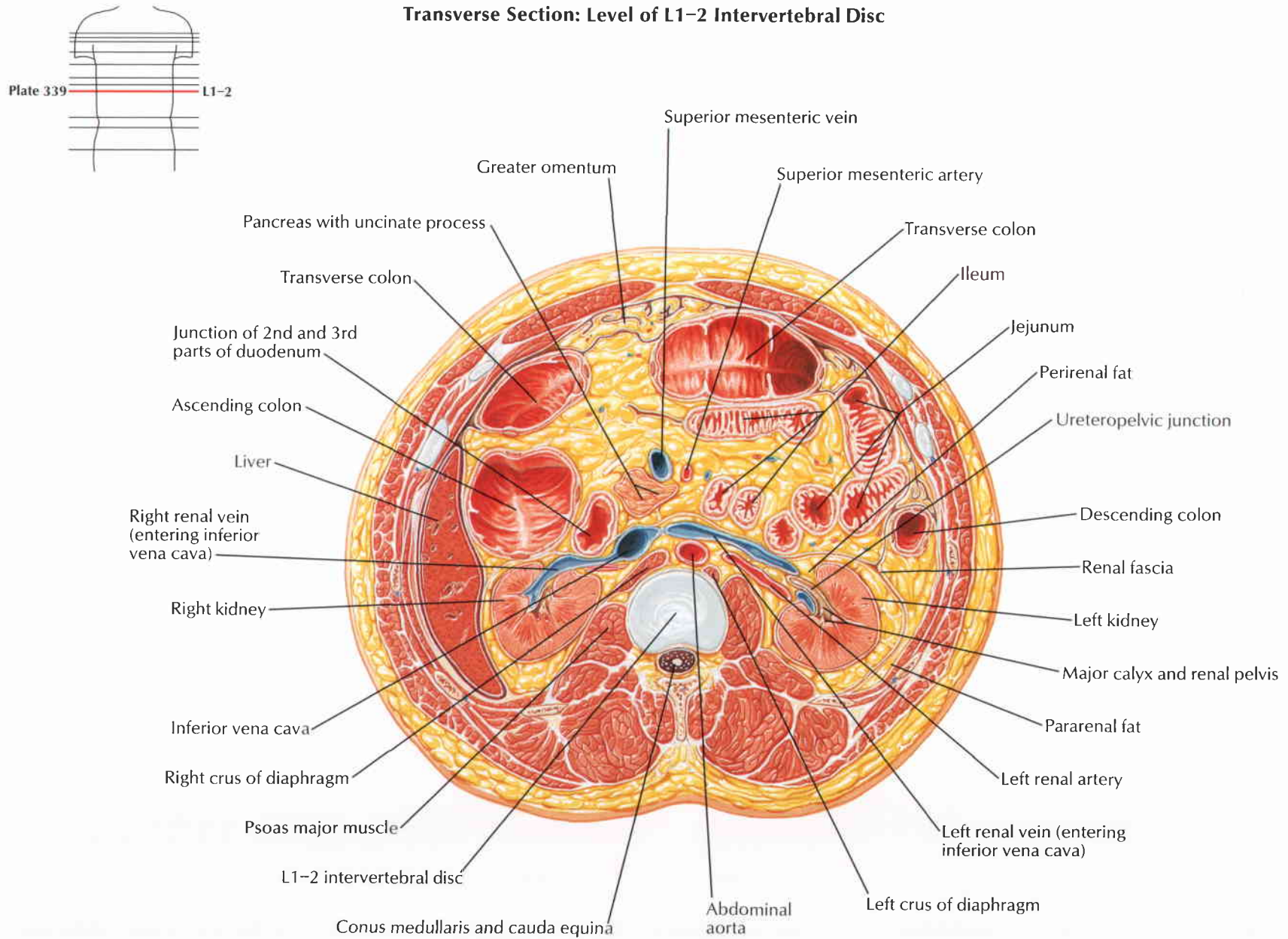
C. Machado
—M.D.

See also Plates 362, 363, 369

Ureters in male: anterior view

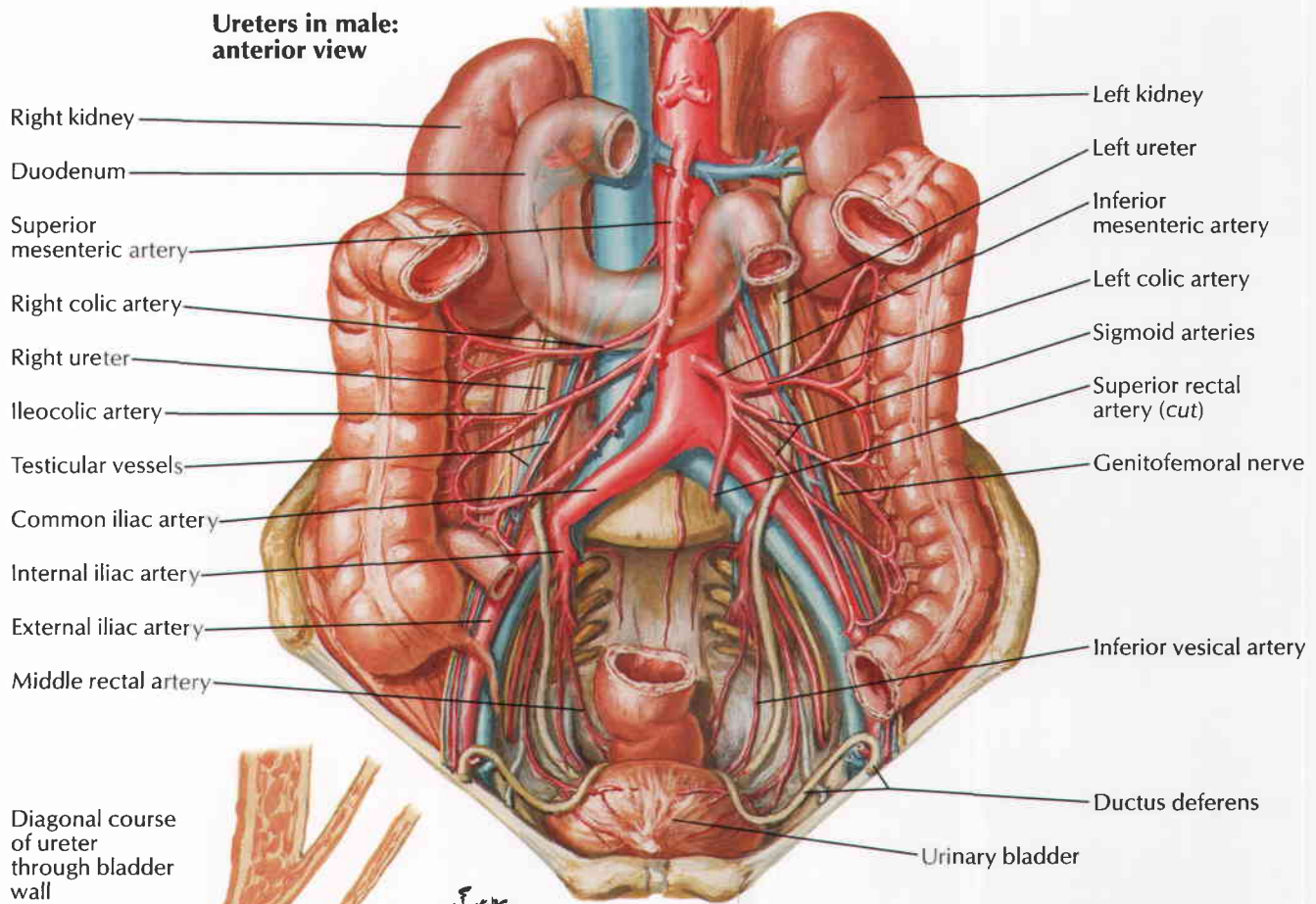

Diagonal course of ureter through bladder wall

Bladder mucosa
Ureter

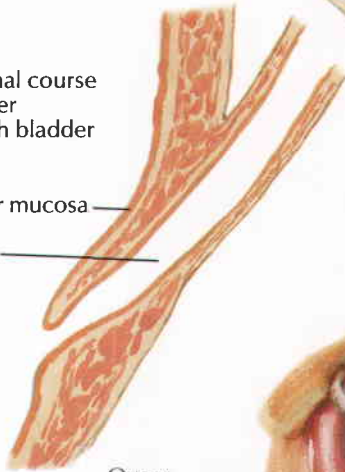

Ovary

Broad ligament

Uterosacral (sacrogenital) fold

Ureter (retroperitoneal)

Intersigmoid recess

Sigmoid mesocolon

Ureters in female: superior view

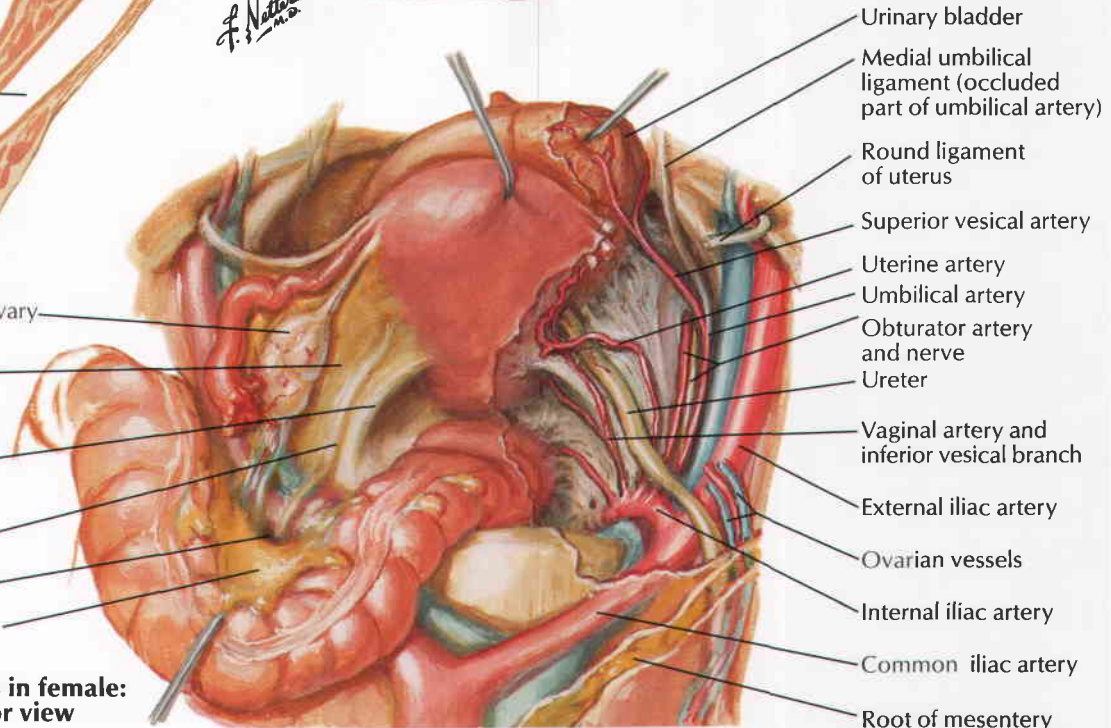

4 Arteries of Ureters and Urinary Bladder

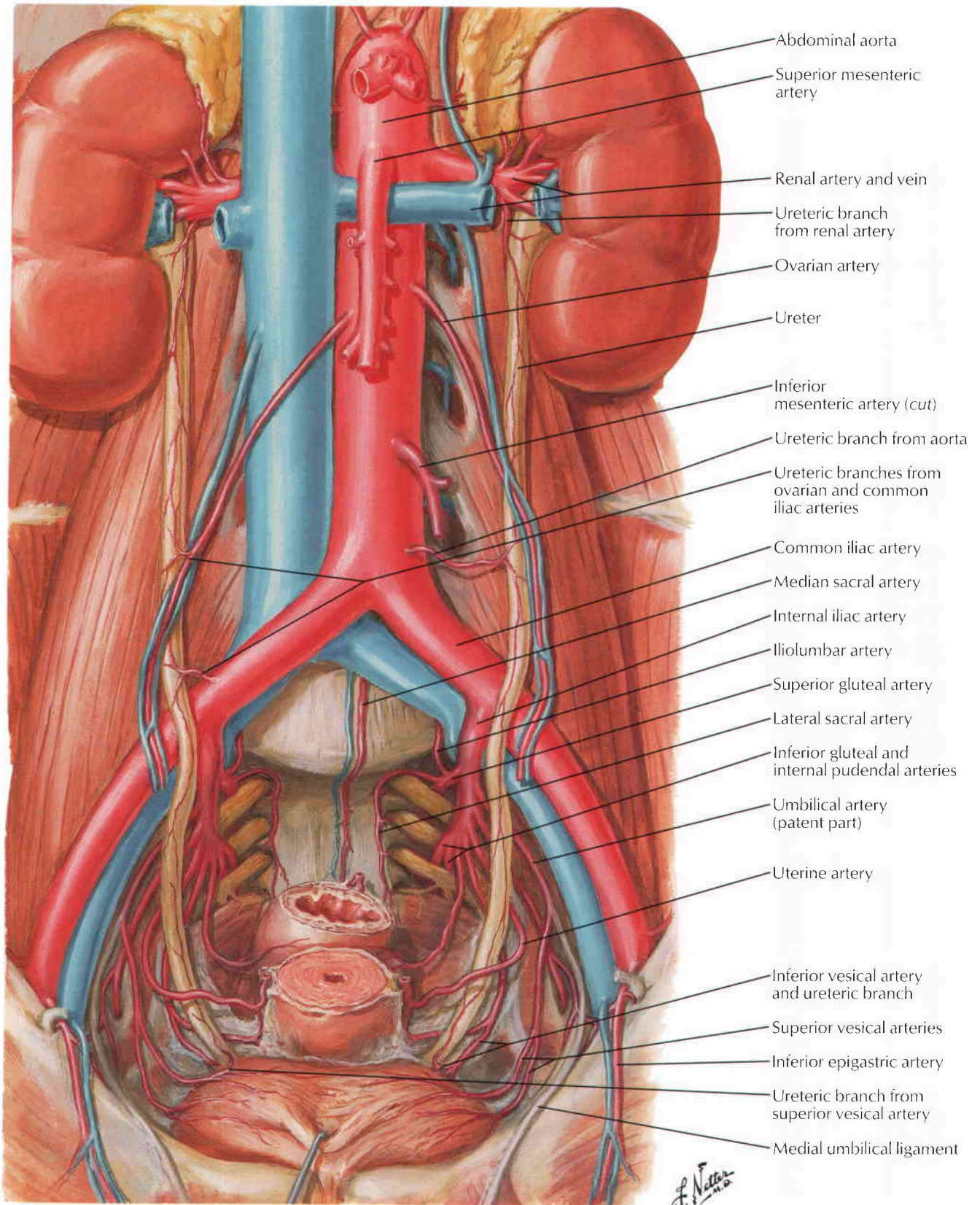

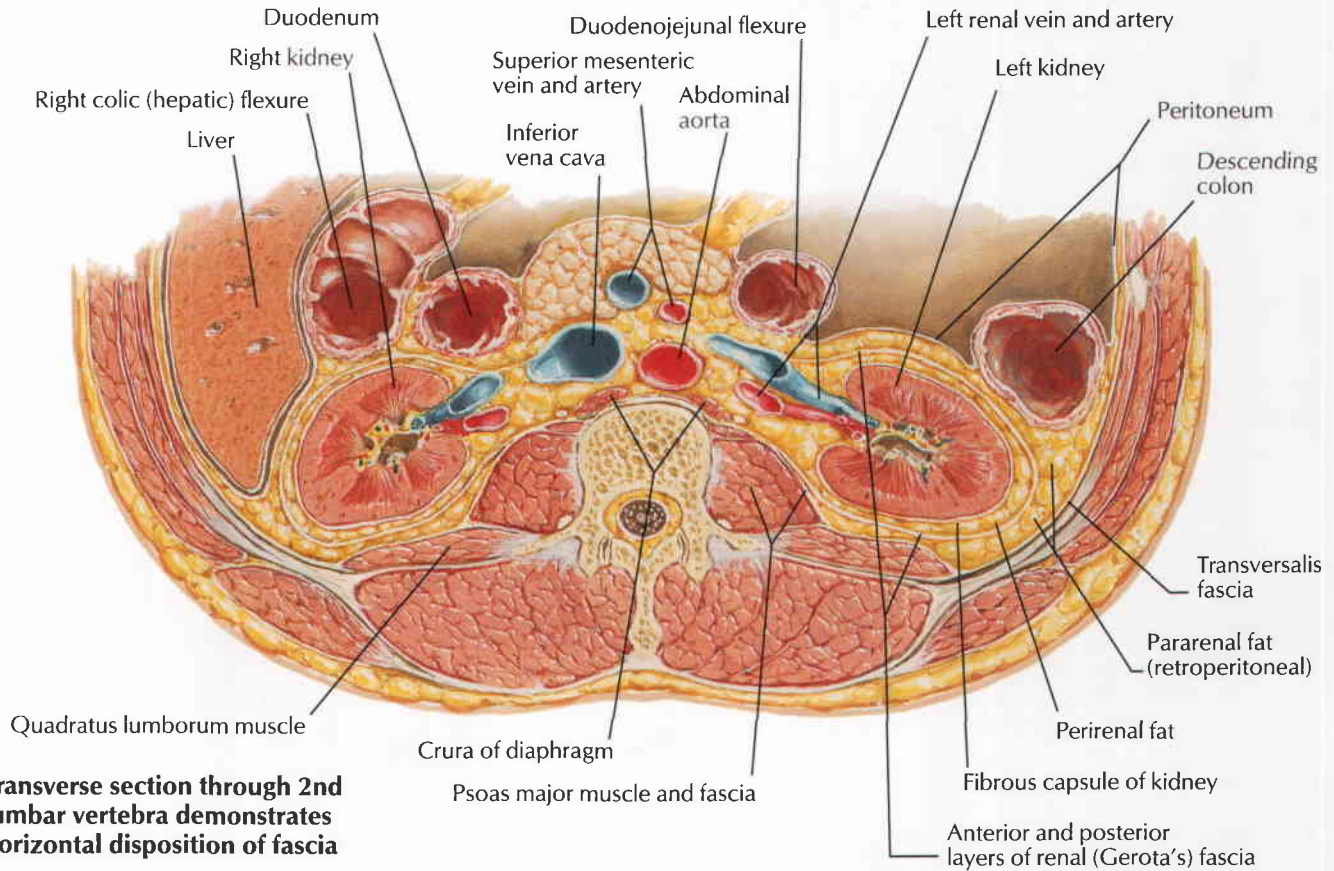

Transverse section through 2nd lumbar vertebra demonstrates horizontal disposition of fascia

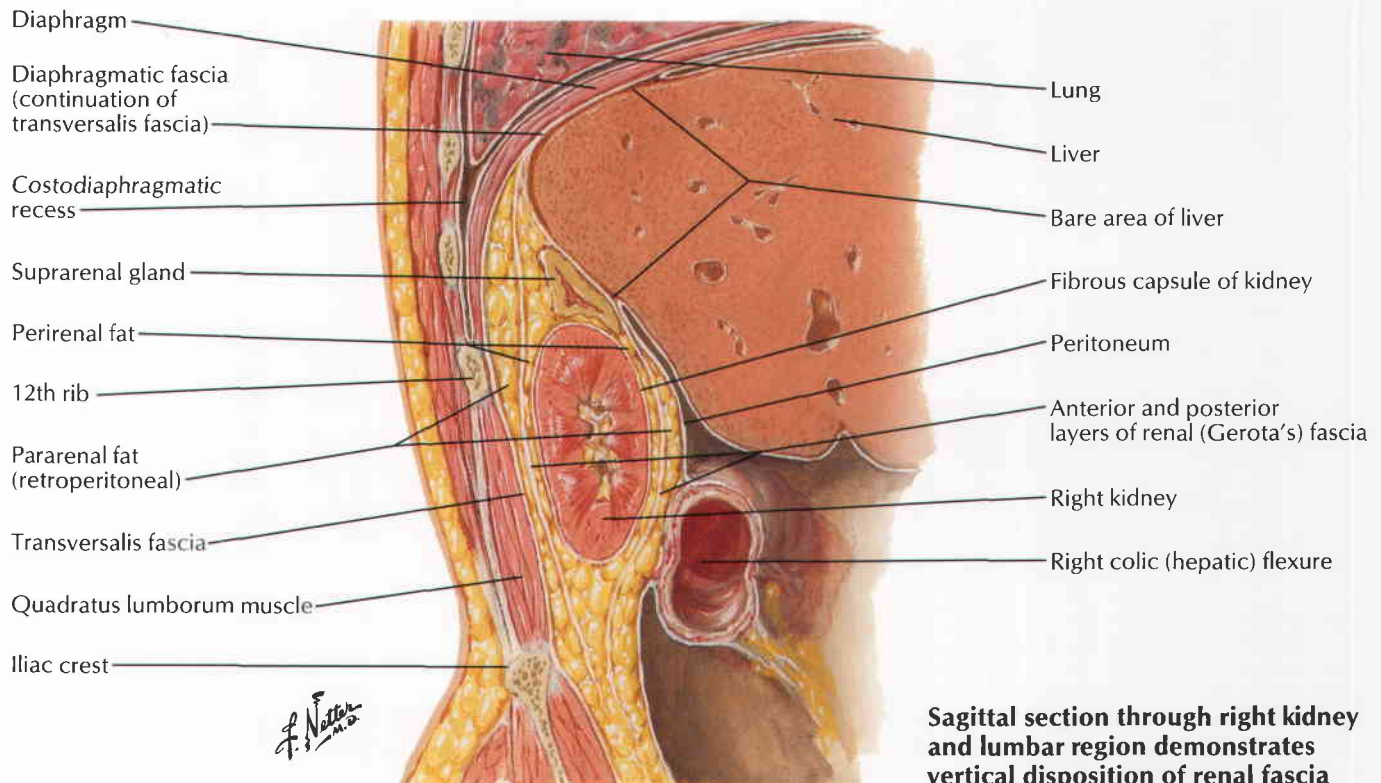

Sagittal section through right kidney and lumbar region demonstrates vertical disposition of renal fascia

See also Plates 406, 408

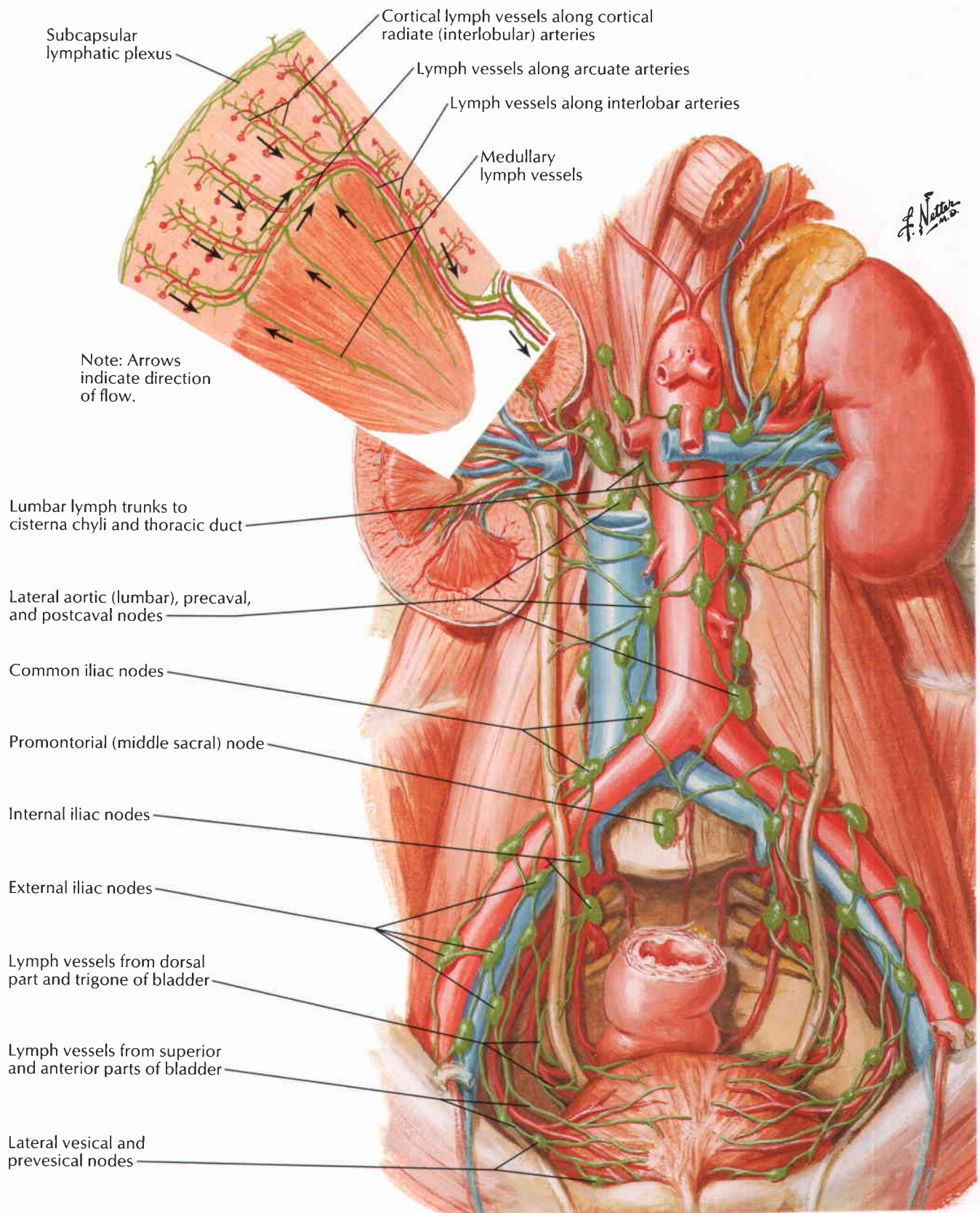

See also Plates 165, 166

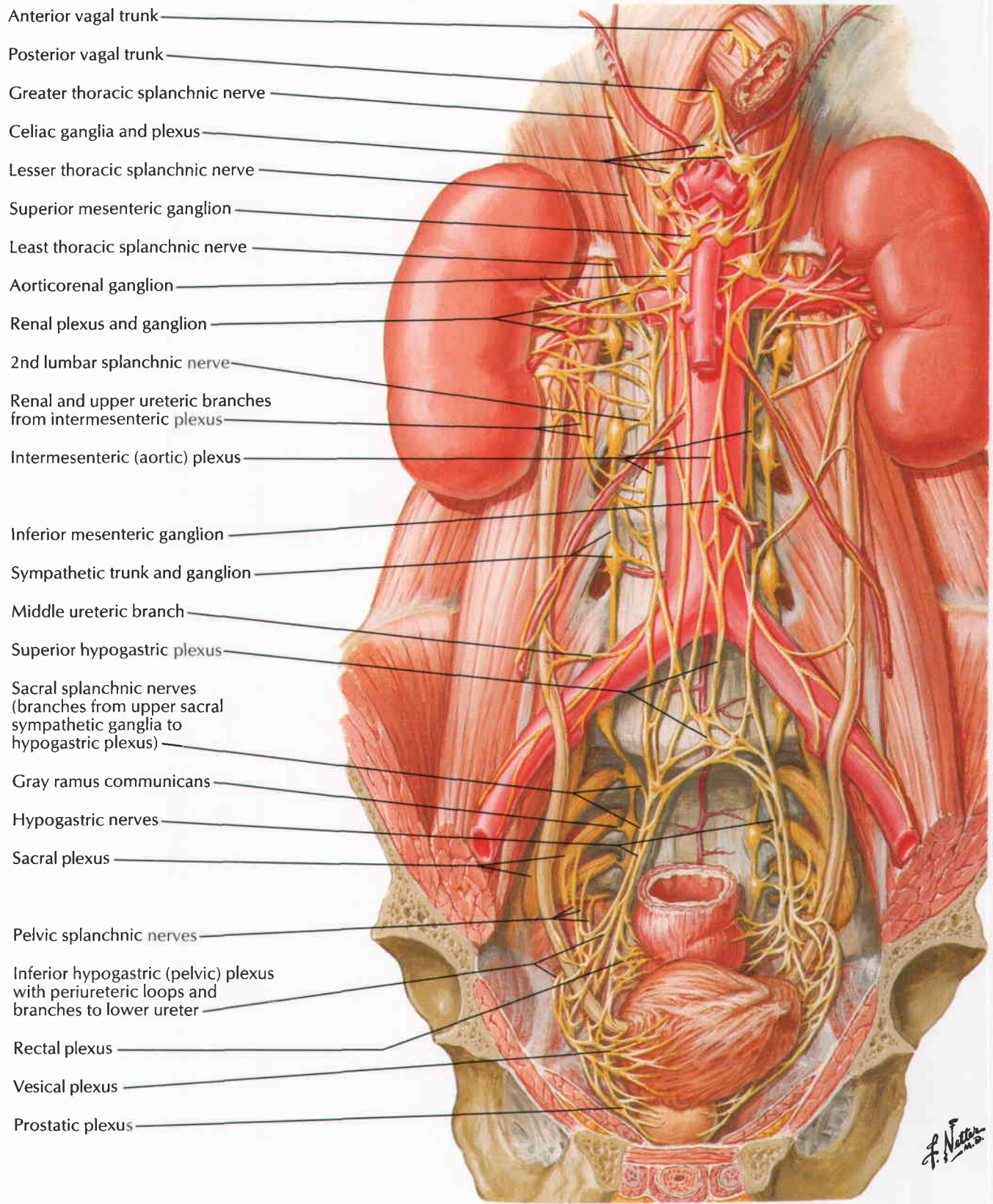

- Anterior vagal trunk
- Posterior vagal trunk
- Greater thoracic splanchnic nerve
- Celiac ganglia and plexus
- Lesser thoracic splanchnic nerve
- Superior mesenteric ganglion
- Least thoracic splanchnic nerve
- Aorticorenal ganglion
- Renal plexus and ganglion
- 2nd lumbar splanchnic nerve
- Renal and upper ureteric branches from intermesenteric plexus
- Intermesenteric (aortic) plexus
- Inferior mesenteric ganglion
- Sympathetic trunk and ganglion
- Middle ureteric branch
- Superior hypogastric plexus
- Sacral splanchnic nerves (branches from upper sacral sympathetic ganglia to hypogastric plexus)
- Gray ramus communicans
- Hypogastric nerves
- Sacral plexus
- Pelvic splanchnic nerves
- Inferior hypogastric (pelvic) plexus with periureteric loops and branches to lower ureter
- Rectal plexus
- Vesical plexus
- Prostatic plexus

Innervation of Kidneys and Upper Ureters: Schema

See also Plates 167, 168, 417

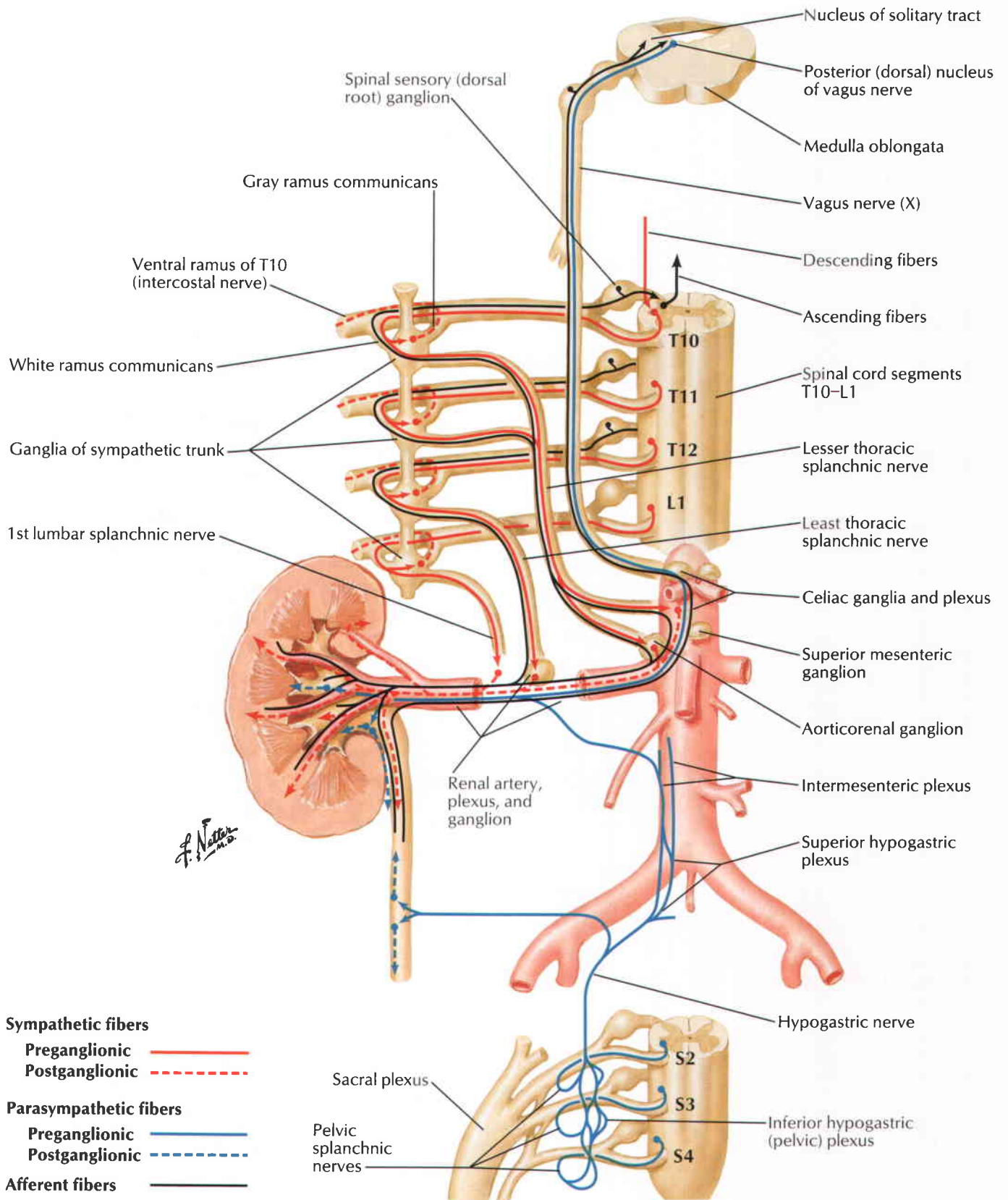

See also Plates 165–168

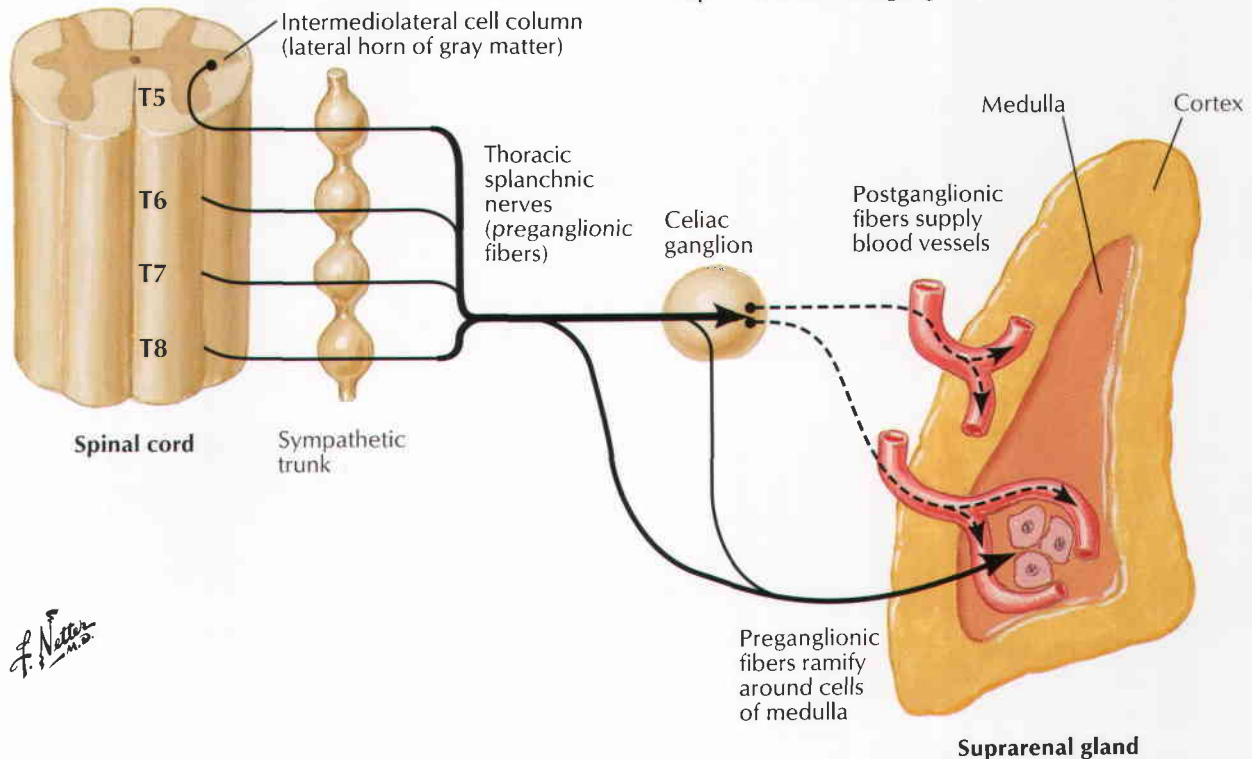
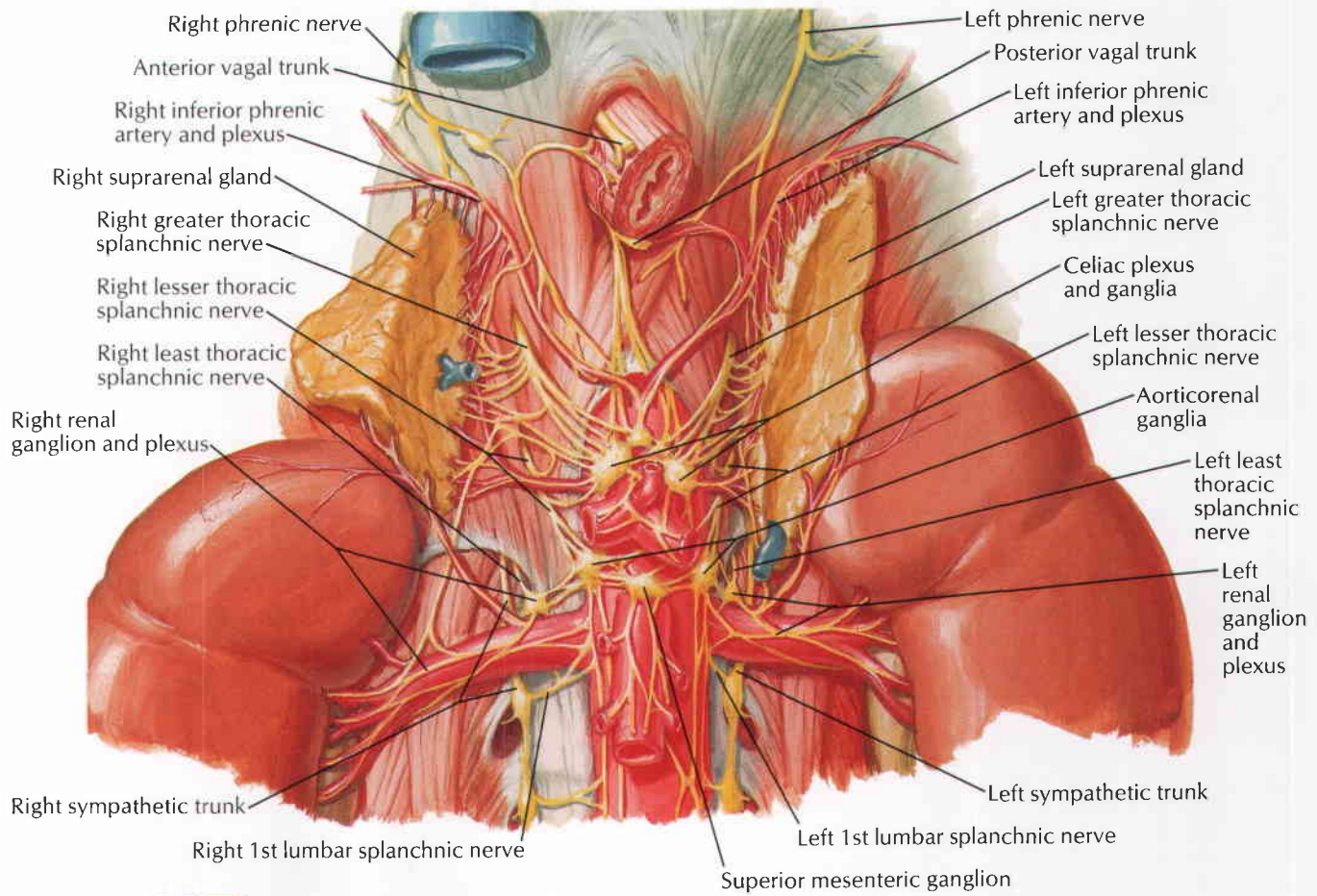

F. Netter M.D.

Arteries and Veins of Suprarenal Glands in Situ

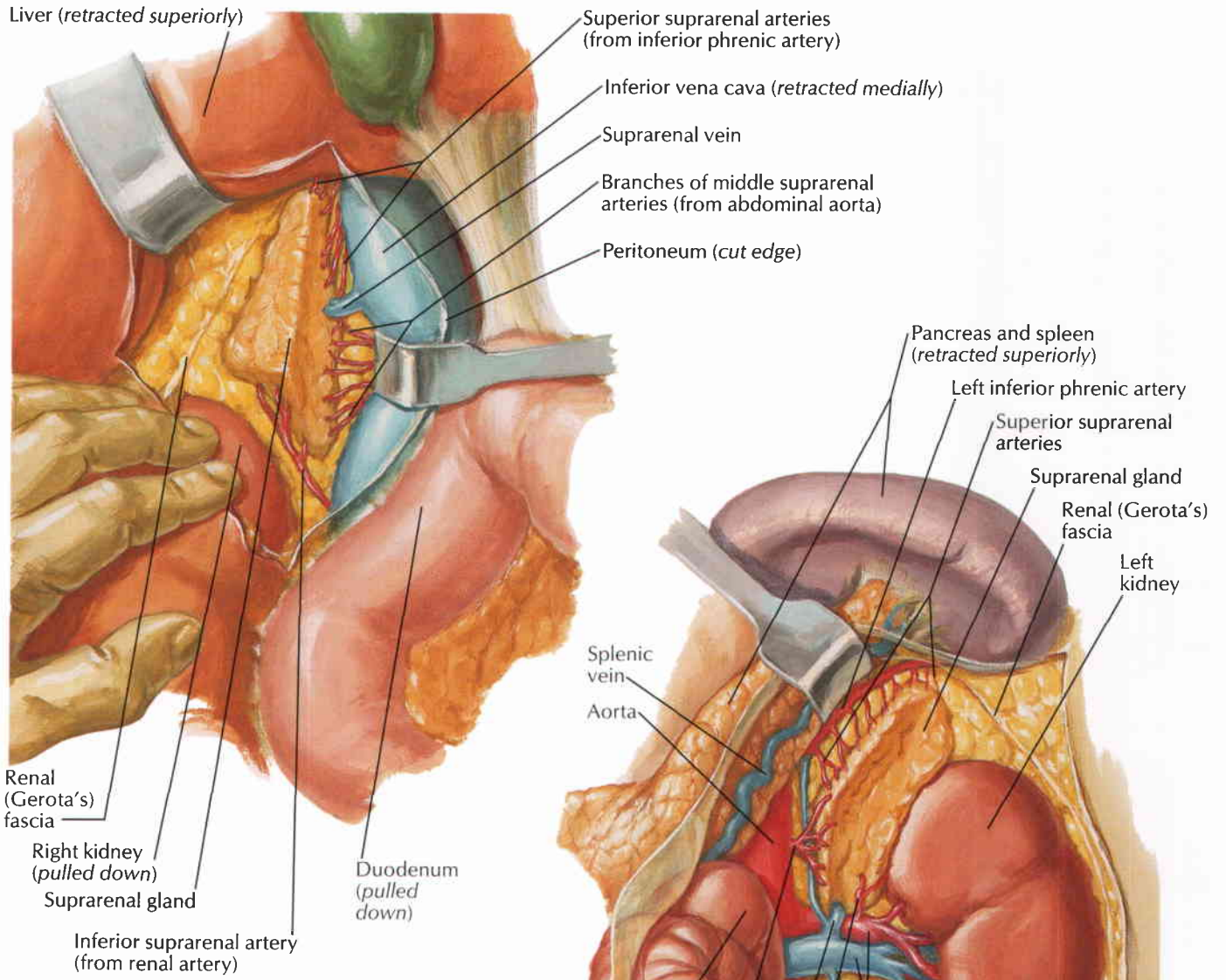

Abdominal exposure of right suprarenal gland

Cross section through suprarenal gland

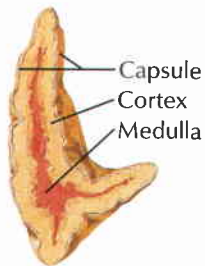

F. Netter M.D.

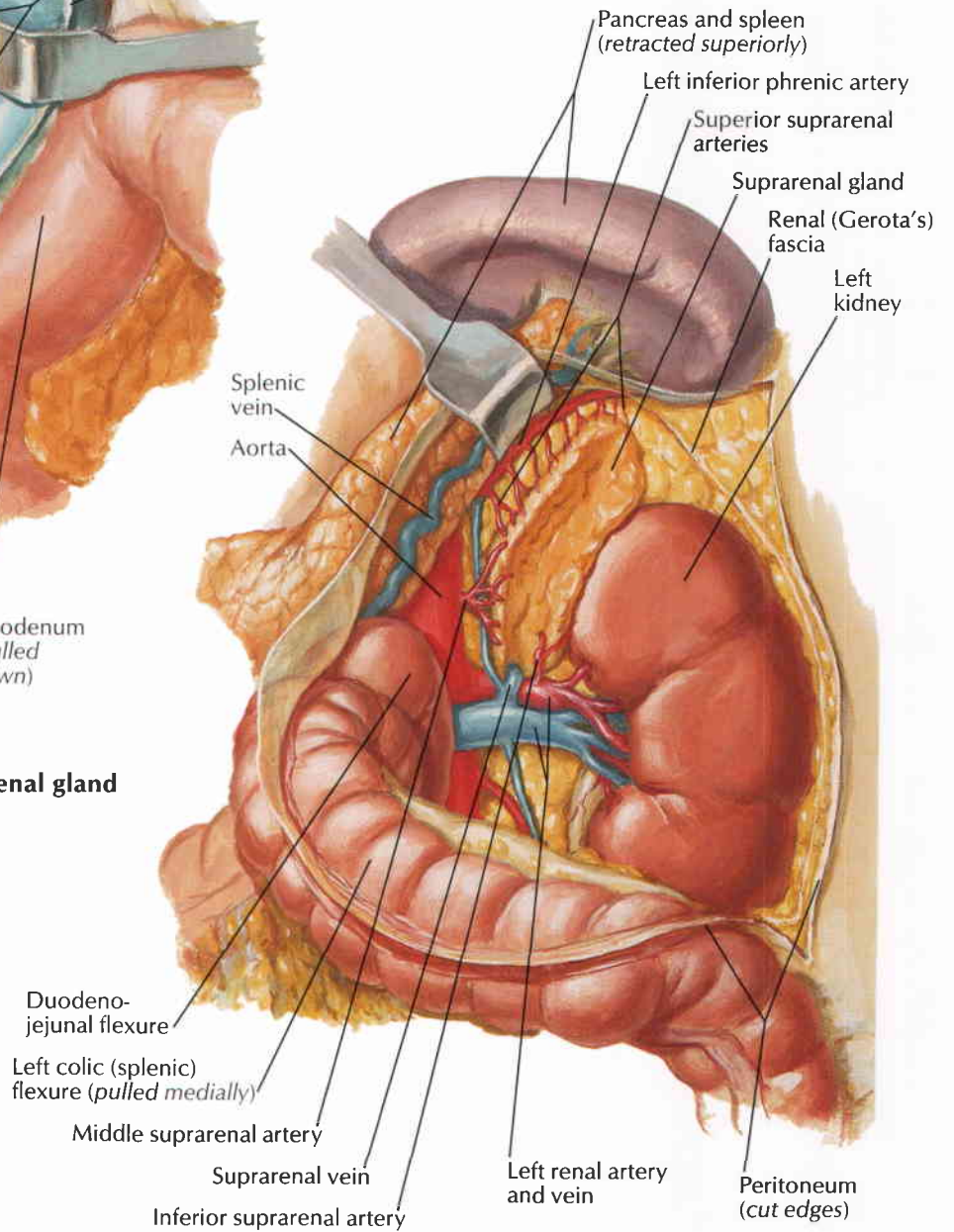

Abdominal exposure of left suprarenal gland

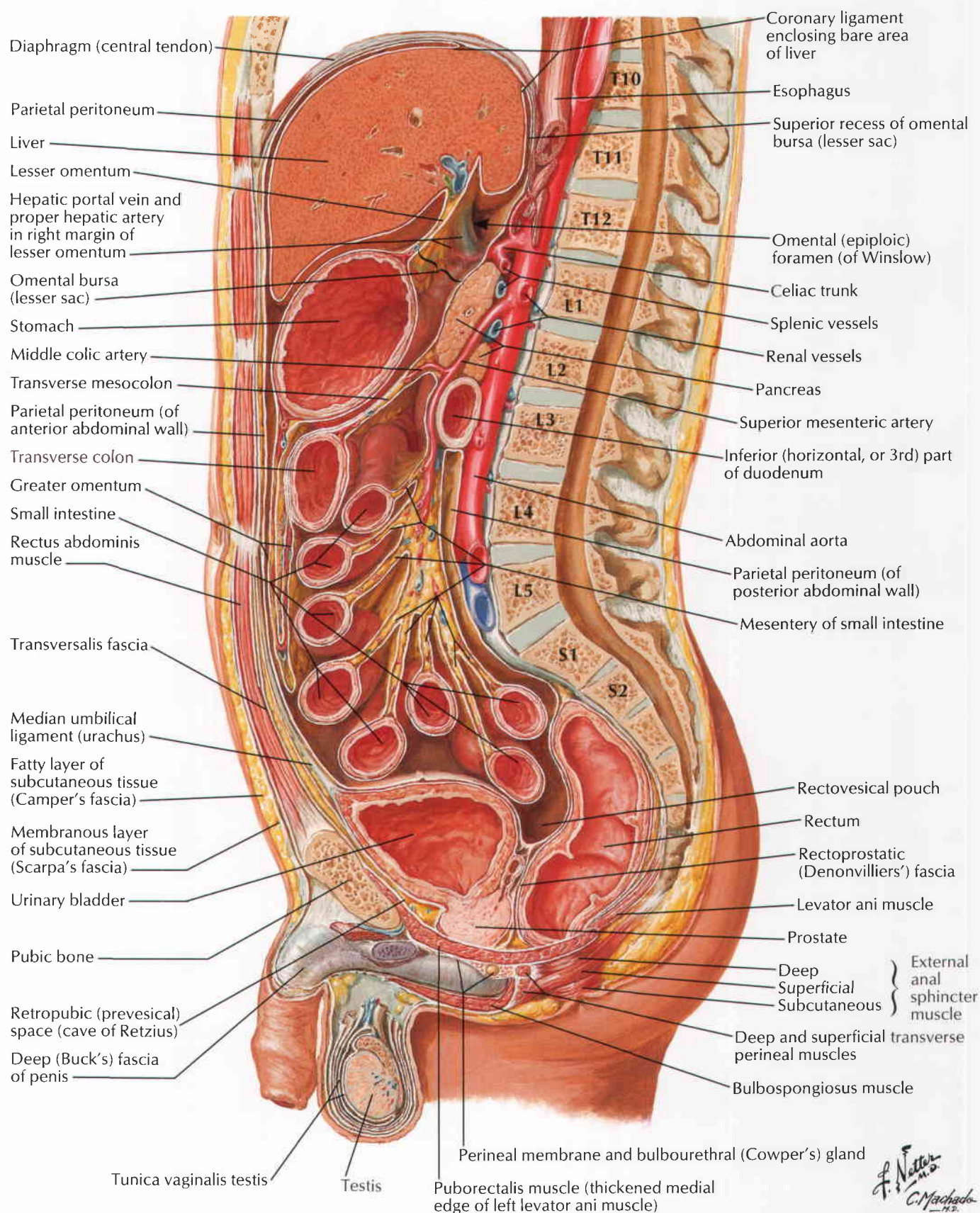

Schematic Cross Section of Abdomen at L3, 4

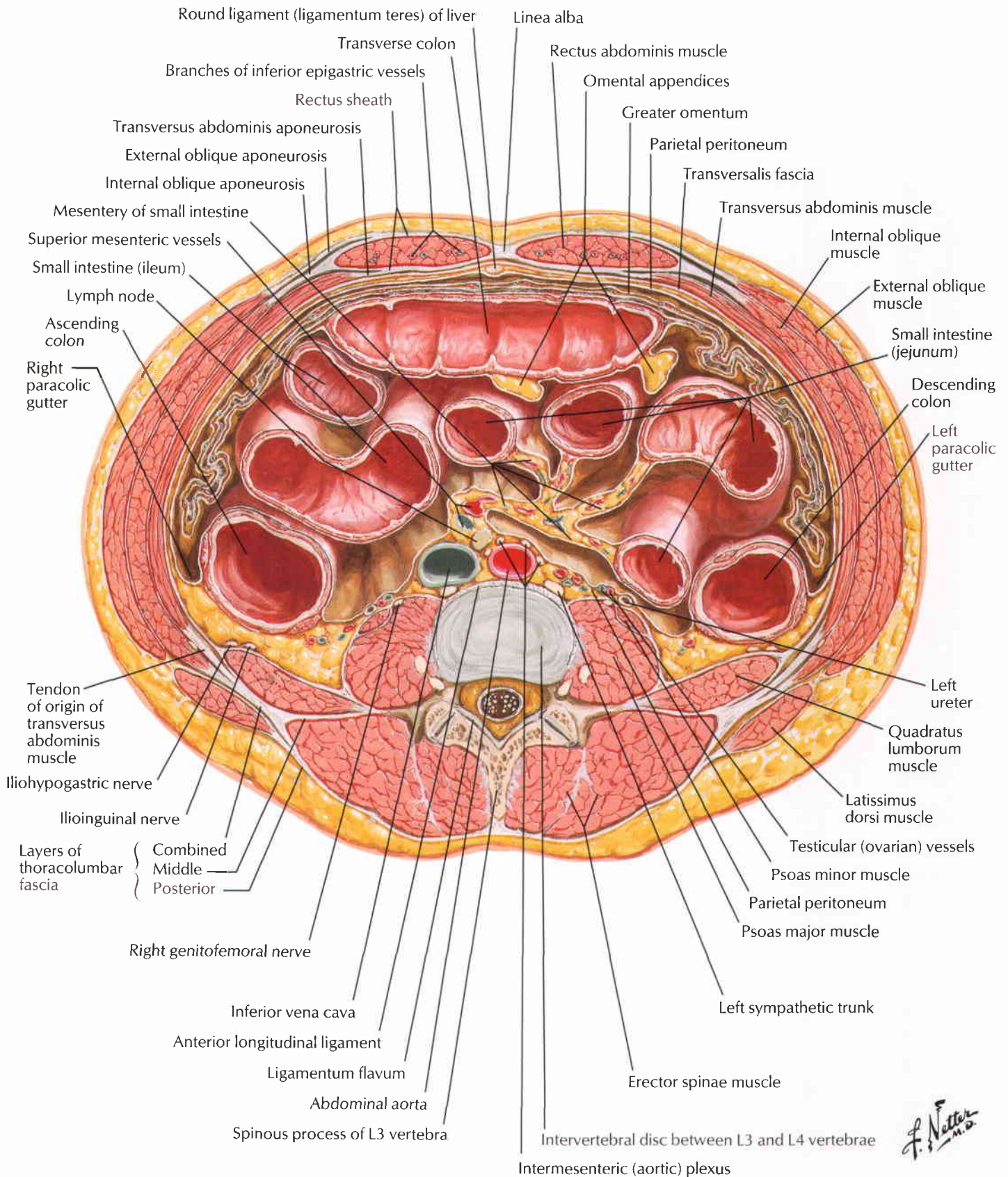

F. Netter M.D.

Series of abdominal axial CT images from superior (A) to inferior (D)

A

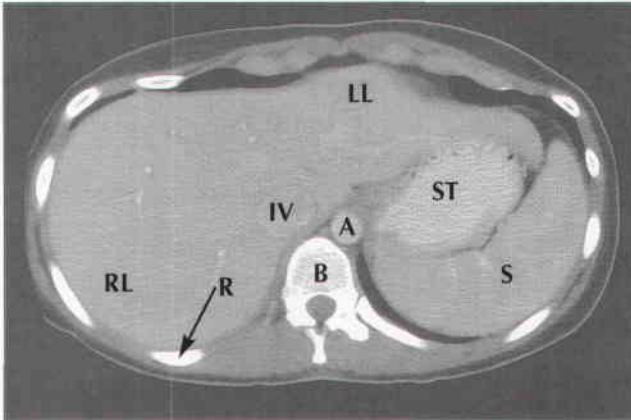

B

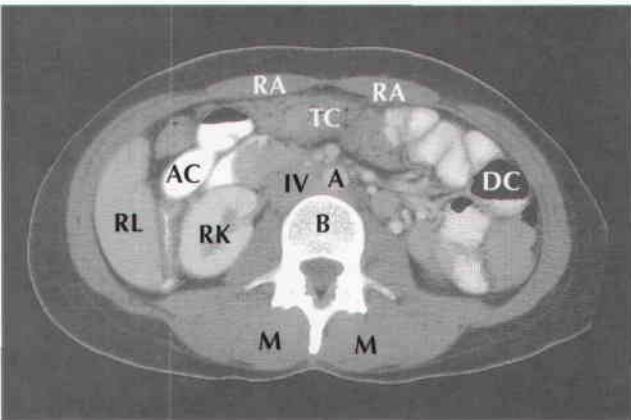
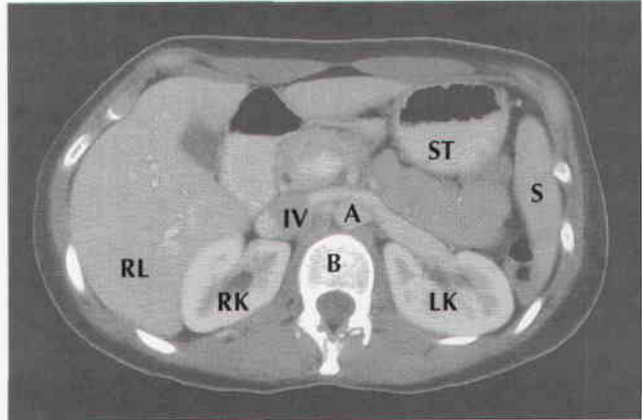

C

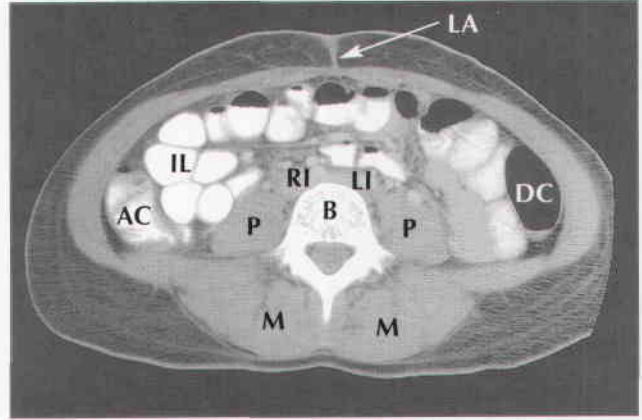

D

- | | | | |
|-----------|--------------------------|-----------|---------------------------|
| A | Aorta | M | Deep back muscles |
| AC | Ascending colon | P | Psoas muscle |
| B | Body of vertebra | R | Rib |
| DC | Descending colon | RA | Rectus abdominis muscle |
| IL | Ileum | RI | Right common iliac artery |
| IV | Inferior vena cava | RL | Right lobe of liver |
| LA | Linea alba | S | Spleen |
| LI | Left common iliac artery | ST | Stomach |
| LK | Left kidney | TC | Transverse colon |
| LL | Left lobe of liver | | |

1. The first part of the document discusses the importance of maintaining accurate records of all transactions.

2. It also outlines the various methods used to collect and analyze data, including surveys, interviews, and focus groups.

Section 5 Pelvis and Perineum

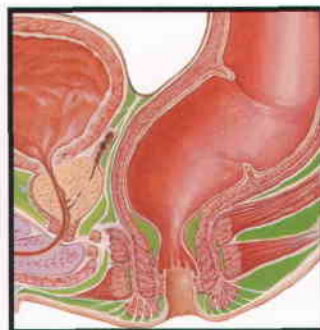
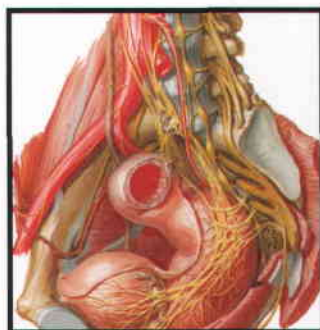
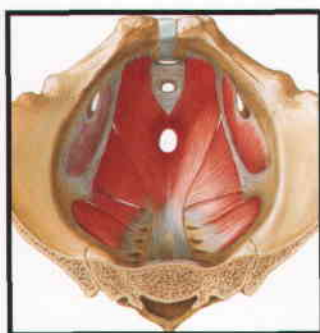

Topographic Anatomy

Plate 351

351 Pelvis and Perineum

Bones and Ligaments

Plates 352–355

- 352 Bones and Ligaments of Pelvis
- 353 Bones and Ligaments of Pelvis (continued)
- 354 Sex Differences of Pelvis: Measurements
- 355 Radiographs of the Male and Female Pelvis

Pelvic Floor and Contents

Plates 356–364

- 356 Pelvic Diaphragm: Female
- 357 Pelvic Diaphragm: Female (continued)
- 358 Pelvic Diaphragm: Male
- 359 Pelvic Diaphragm: Male (continued)
- 360 Pelvic Viscera and Perineum: Female
- 361 Pelvic Viscera and Perineum: Male
- 362 Pelvic Contents: Female
- 363 Pelvic Contents: Male
- 364 Endopelvic Fascia and Potential Spaces

Urinary Bladder

Plates 365–368

- 365 Urinary Bladder: Orientation and Supports
- 366 Urinary Bladder: Female and Male
- 367 Sphincters
- 368 Male and Female Cystourethrograms

Pelvis and Perineum

Uterus, Vagina, and Supporting Structures

Plates 369–375

- 369 Pelvic Viscera: Female
- 370 Uterus, Vagina, and Supporting Structures
- 371 Uterus and Adnexa
- 372 Pelvic Ligaments
- 373 Uterus: Age Changes and Muscle Pattern
- 374 Uterus: Position and Prolapse
- 375 Ectopic Pregnancy

Regional Transverse Section

Plate 376

- 376 Male Pelvis: Bladder–Prostate Junction

Perineum and External Genitalia: Female

Plates 377–379

- 377 Female Perineum and External Genitalia (Pudendum or Vulva)
- 378 Female Perineum (Superficial Dissection)
- 379 Female Perineum and Deep Perineum

Perineum and External Genitalia: Male

Plates 380–387

- 380 Perineum and External Genitalia (Superficial Dissection)
- 381 Perineum and External Genitalia (Deeper Dissection)
- 382 Penis
- 383 Perineal Spaces
- 384 Prostate and Seminal Vesicles
- 385 Urethra
- 386 Descent of Testis
- 387 Scrotum and Contents

Homologues of Genitalia

Plates 388–389

- 388 Homologues of External Genitalia
- 389 Homologues of Internal Genitalia

Testis, Epididymis, and Ductus Deferens

Plate 390

- 390 Testis, Epididymis, and Ductus Deferens

Rectum

Plates 391–396

- 391 Rectum in Situ: Female and Male
- 392 Ischioanal Fossae
- 393 Rectum and Anal Canal
- 394 Anorectal Musculature
- 395 External Anal Sphincter Muscle: Perineal Views
- 396 Actual and Potential Perineopelvic Spaces

Regional Scans

Plate 397

- 397 Pelvic Scans: Sagittal MR Images

Vasculature

Plates 398–408

- 398 Arteries of Rectum and Anal Canal (Male)
- 399 Veins of Rectum and Anal Canal (Female)
- 400 Arteries and Veins of Pelvic Organs: Female
- 401 Arteries and Veins of Testis
- 402 Arteries and Veins of Pelvis: Female
- 403 Arteries and Veins of Pelvis: Male
- 404 Arteries and Veins of Perineum and Uterus
- 405 Arteries and Veins of Perineum: Male
- 406 Lymph Vessels and Nodes of Pelvis and Genitalia: Female
- 407 Lymph Vessels and Nodes of Perineum: Female
- 408 Lymph Vessels and Nodes of Pelvis and Genitalia: Male

Innervation

Plates 409–417

- 409 Nerves of External Genitalia: Male
- 410 Nerves of Pelvic Viscera: Male
- 411 Nerves of Perineum: Male
- 412 Nerves of Pelvic Viscera: Female
- 413 Nerves of Perineum and External Genitalia: Female
- 414 Neuropathways in Parturition
- 415 Innervation of Female Reproductive Organs: Schema
- 416 Innervation of Male Reproductive Organs: Schema
- 417 Innervation of Urinary Bladder and Lower Ureter: Schema

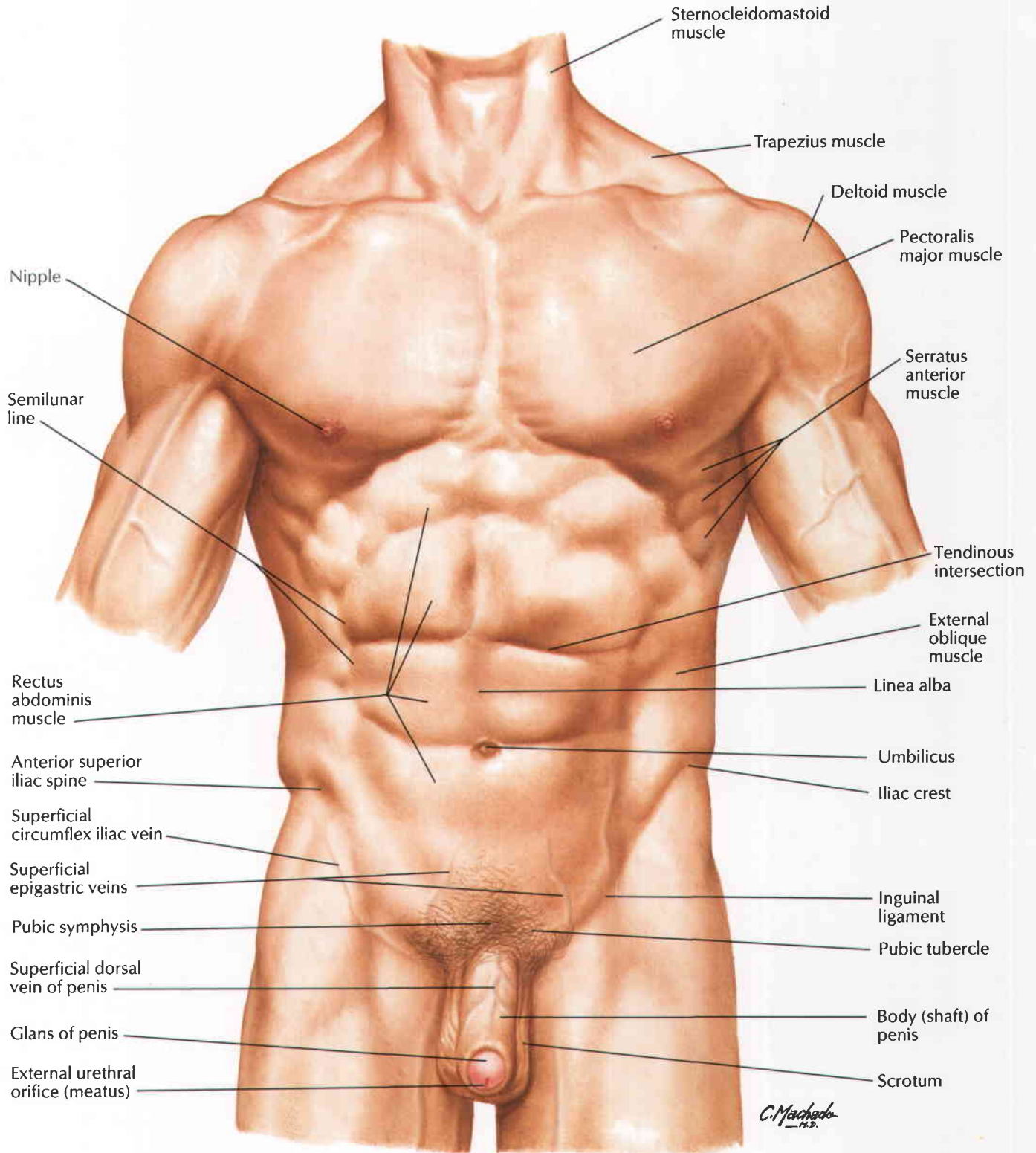

See also Plate 486

Median (sagittal) section

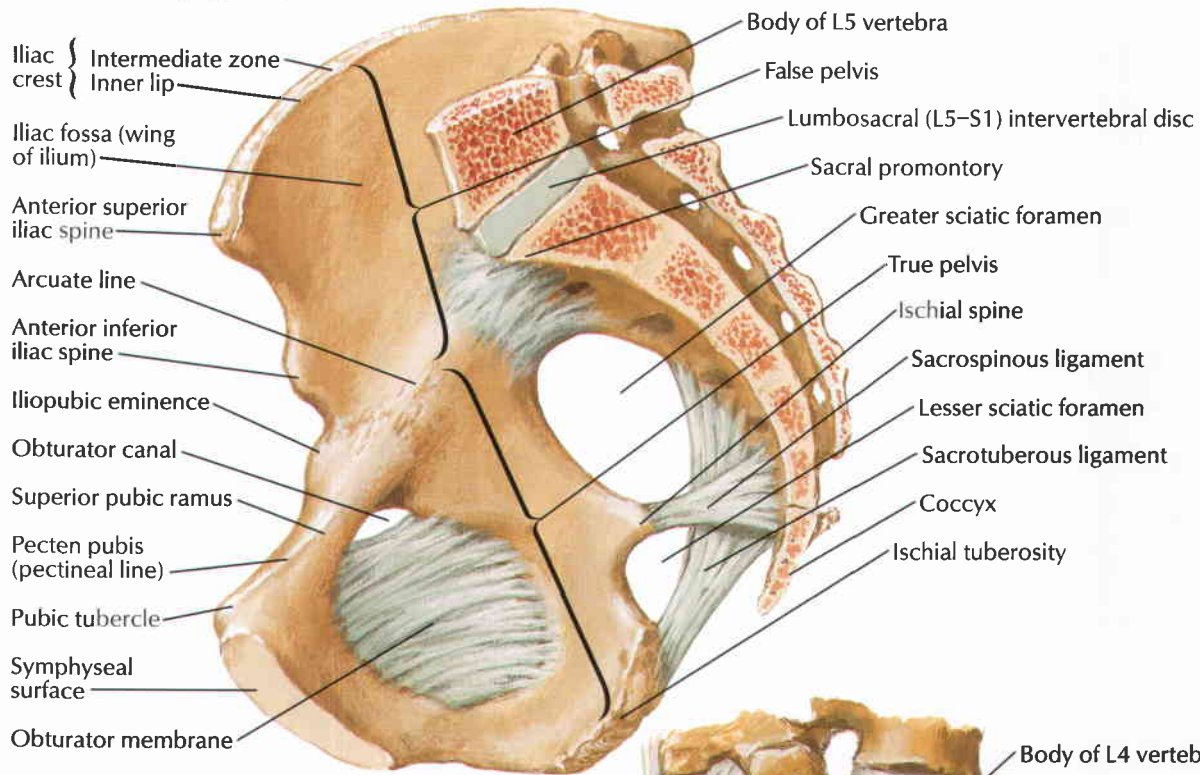

Lateral view

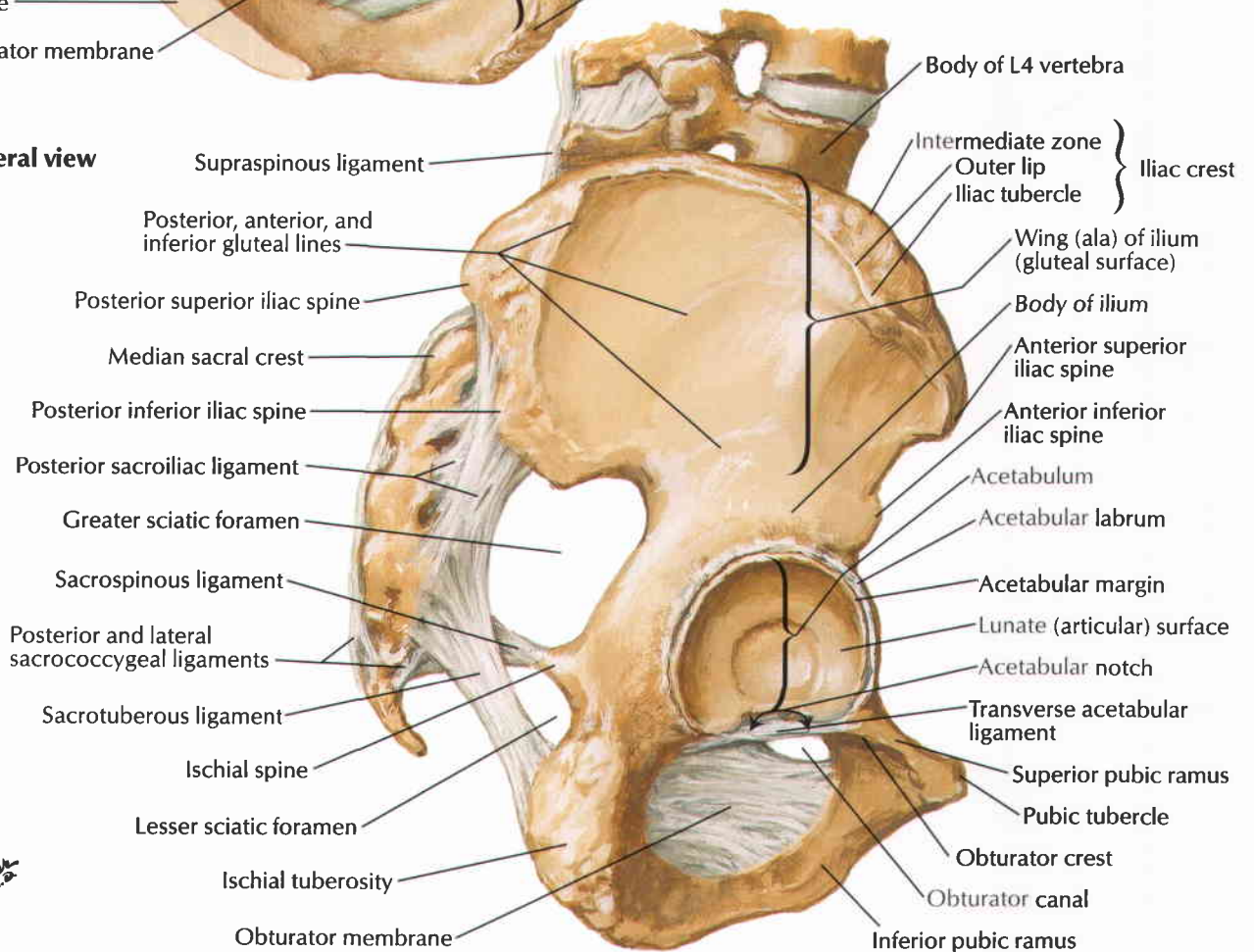

F. Netter M.D.

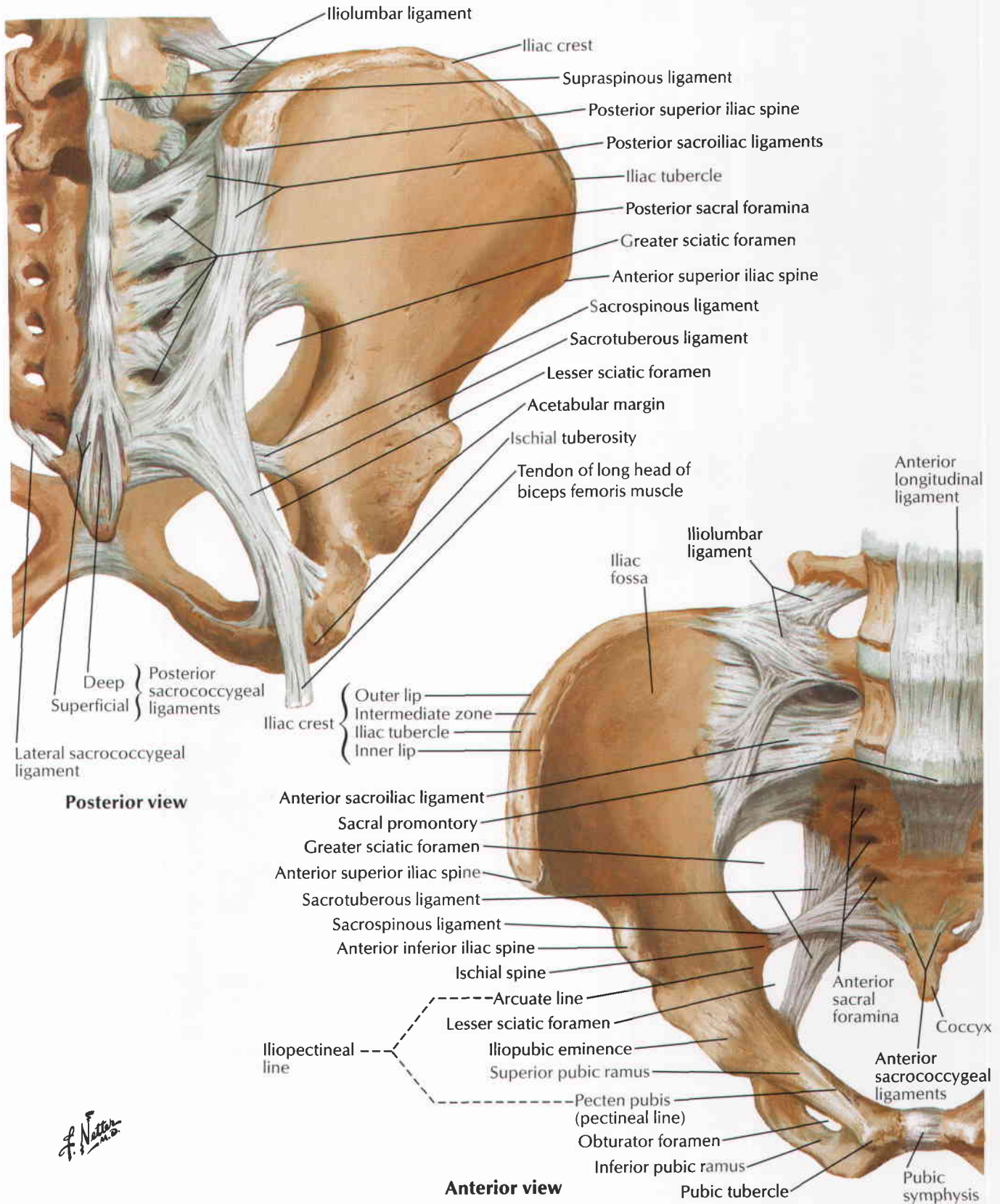

See also Plate 248

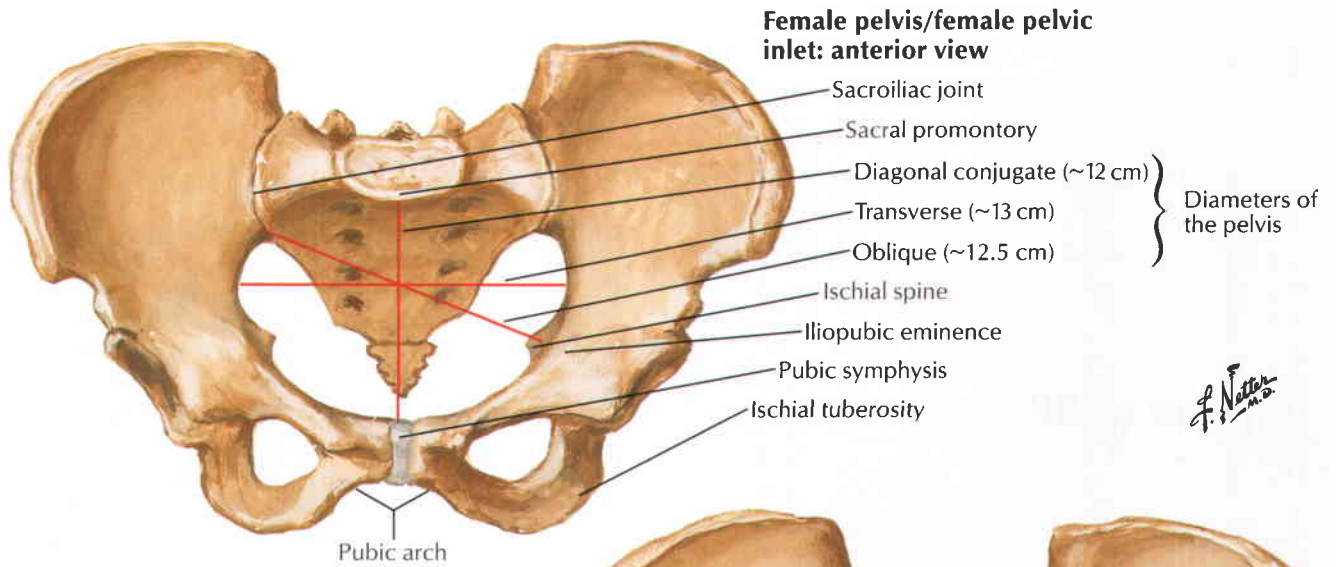

Male pelvis/male pelvic inlet: anterior view

All measurements slightly shorter in relation to body size than in female
 Pelvic inlet oriented more anteroposteriorly than in female, where it tends to be transversely oval
 Pubic symphysis deeper (taller)
 Pubic arch (subpubic angle) narrower
 Ischial tuberosities less far apart
 Iliac wings less flared

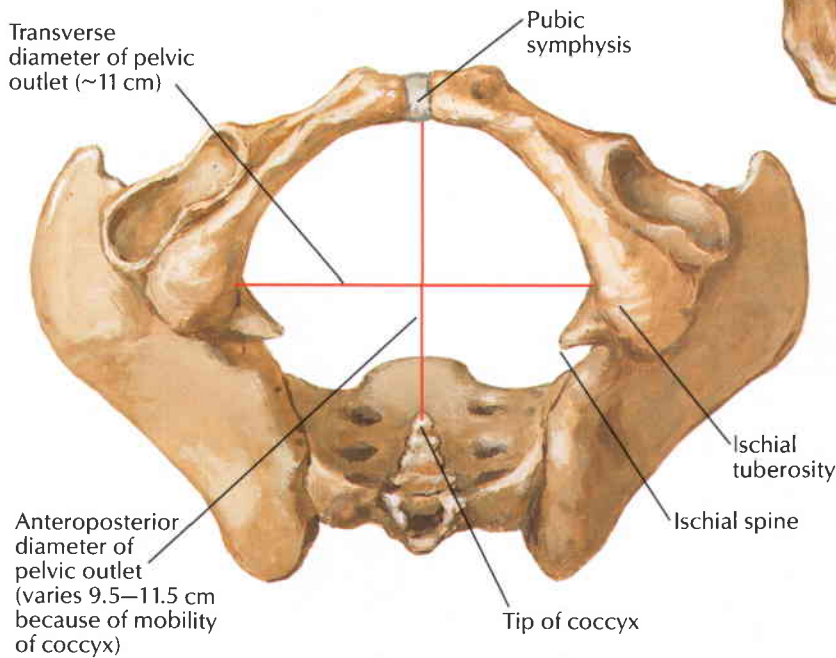
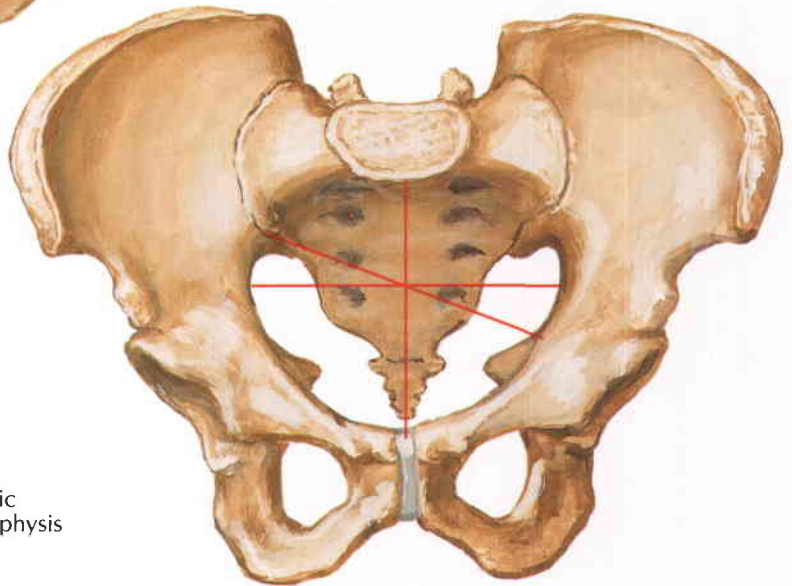

Female pelvis/female pelvic outlet: inferior view

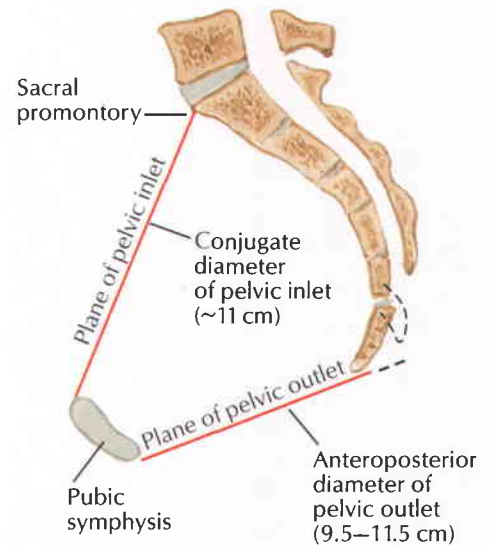

Female: sagittal section

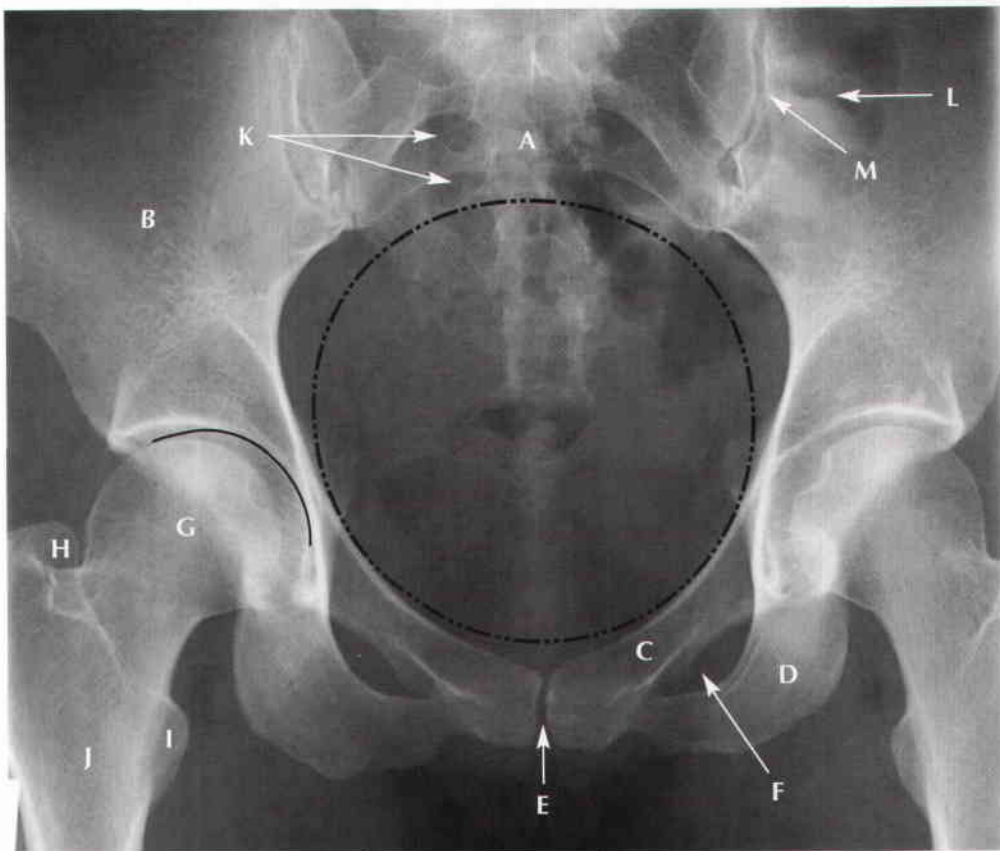

Female Pelvis

- A Sacrum
- B Ilium
- C Pubis
- D Ischium
- E Pubis symphysis
- F Obturator foramen
- G Head of femur
- H Greater trochanter
- I Lesser trochanter
- J Femur
- K Pelvic foramina
- L Air in colon
- M Sacroiliac joint
- Acetabulum
- - - - Pelvic inlet

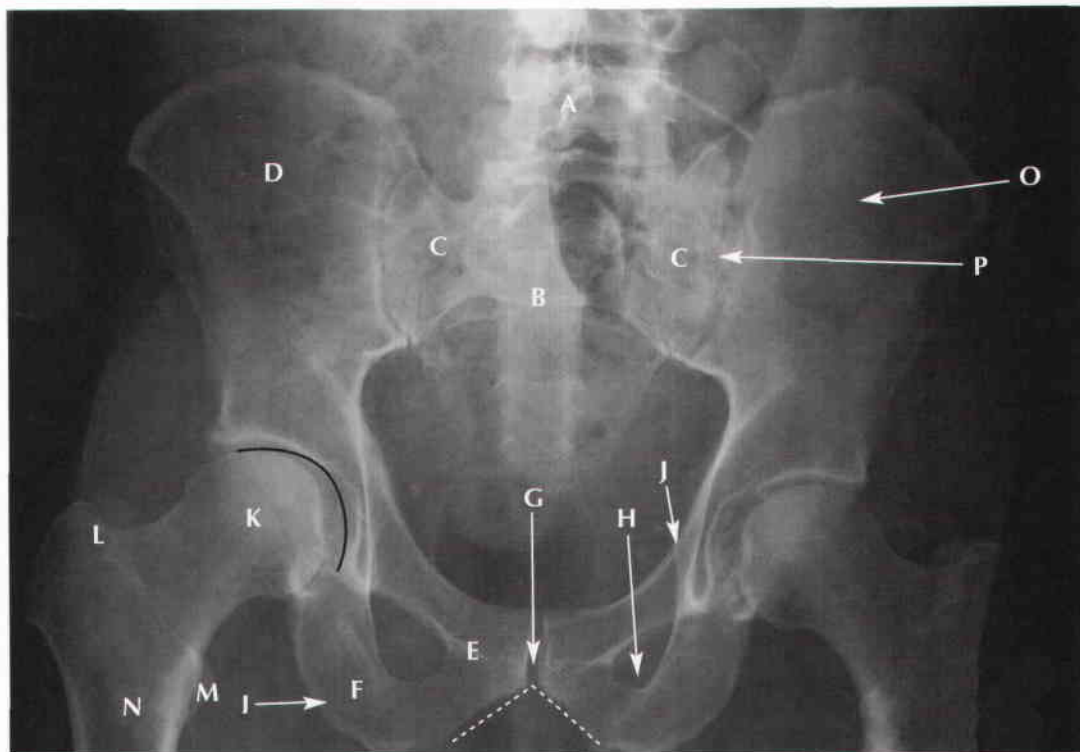

Male Pelvis

- A L5
- B Sacrum
- C Ala of sacrum
- D Ilium
- E Pubis
- F Ischium
- G Pubic symphysis
- H Obturator foramen
- I Ischial tuberosity
- J Ischial spine
- K Head of femur
- L Greater trochanter
- M Lesser trochanter
- N Femur
- O Air in colon
- P Sacroiliac joint
- Acetabulum
- - - - Subpubic angle

Pelvic Diaphragm: Female

See also Plates 263, 366, 370, 392

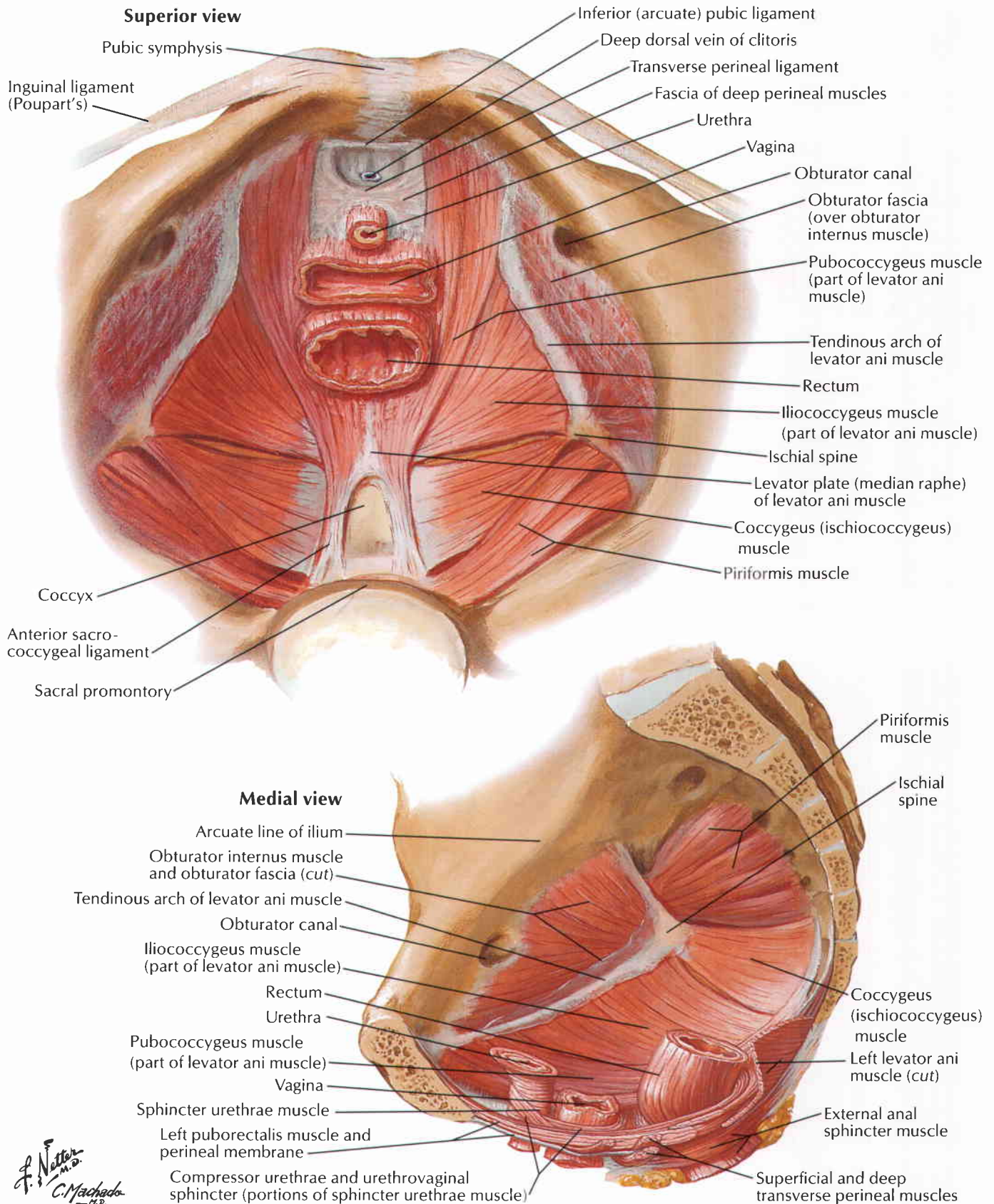

F. Netter M.D.
C. Machado M.D.

For urogenital diaphragm see **Plate 379**

Inferior view

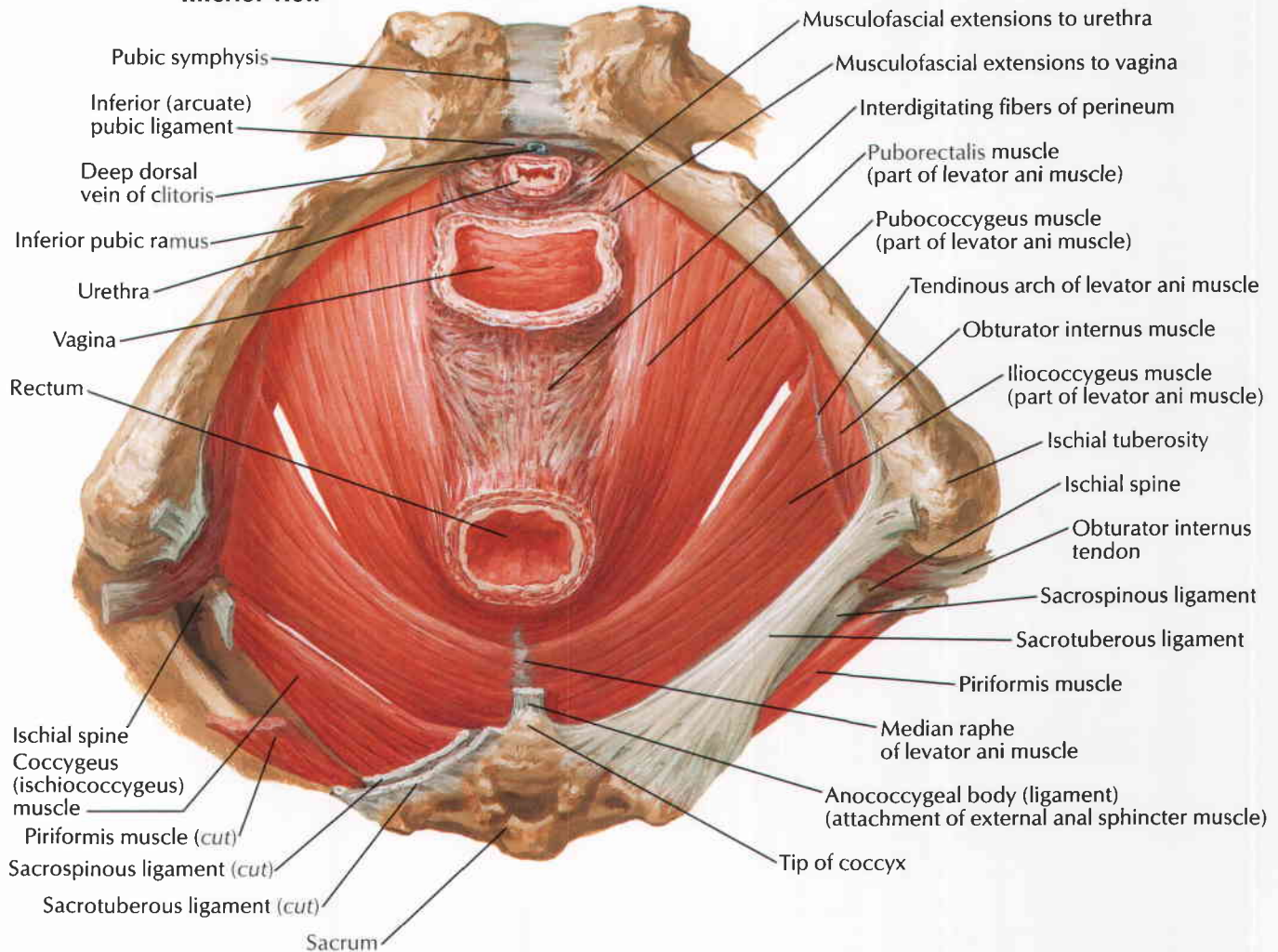

Lateral view

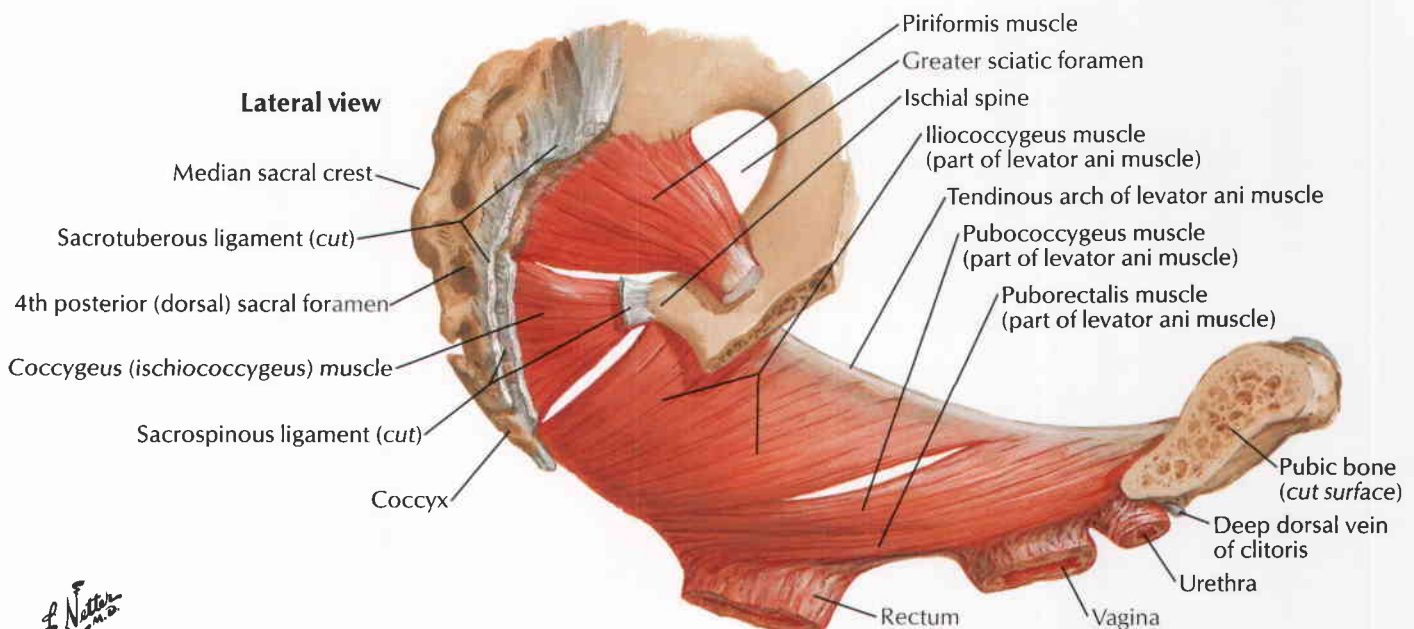

F. Netter M.D.

Pelvic Diaphragm: Male

See also Plates 263, 266, 392

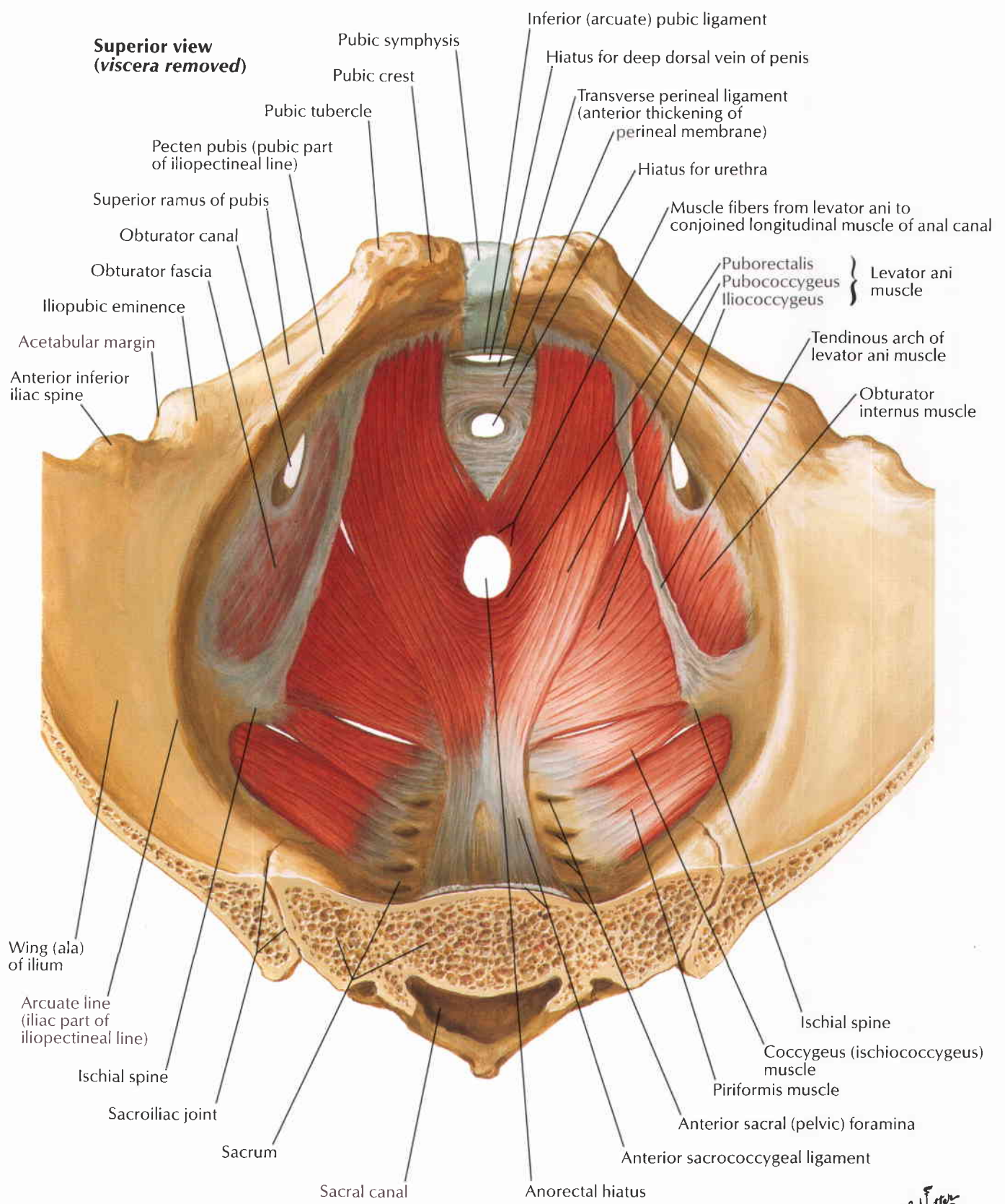

F. Netter M.D.

For urogenital diaphragm see Plate 383

Inferior view

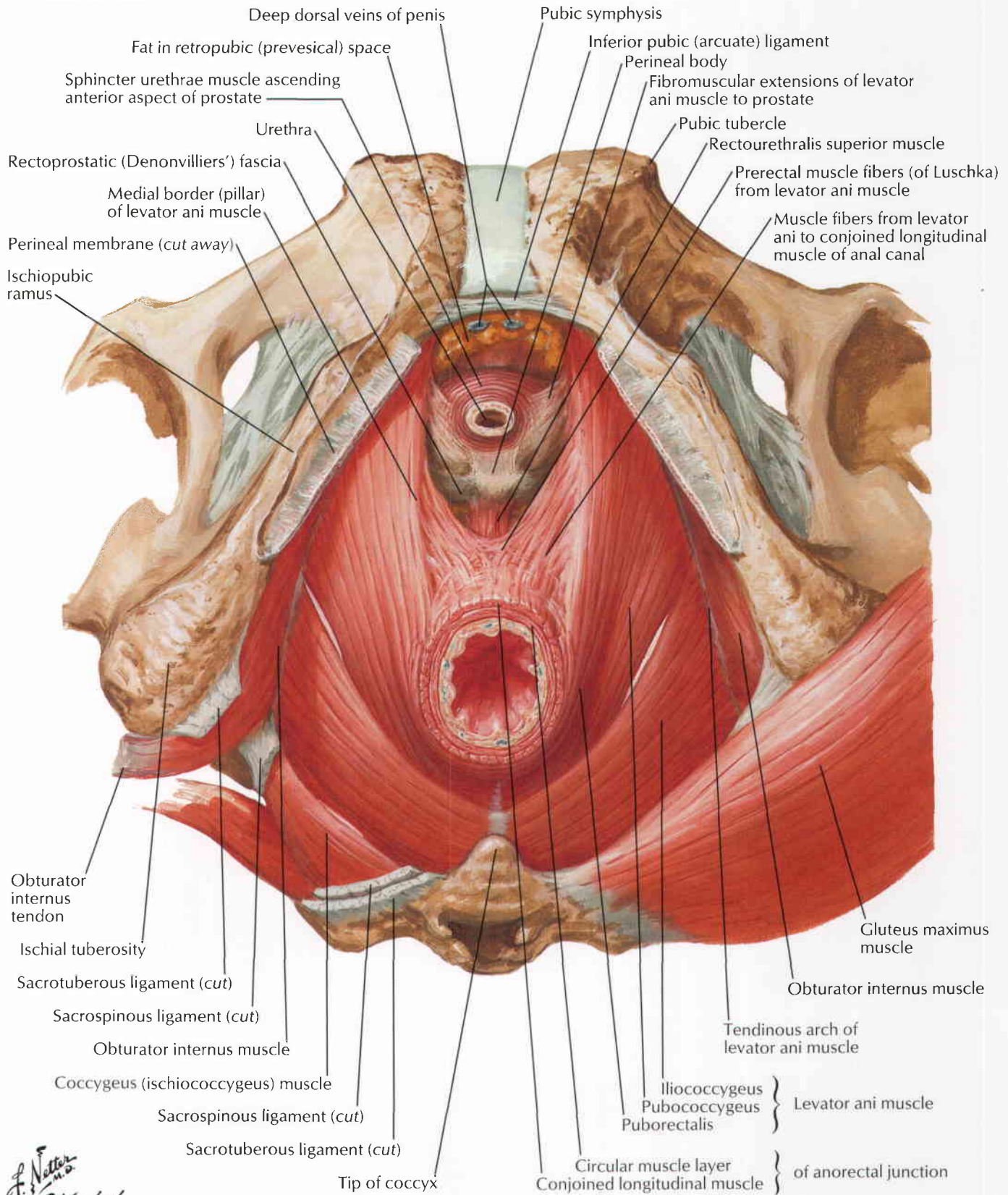

F. Netter M.D.
C. Machado M.D.

Paramedian (sagittal) dissection

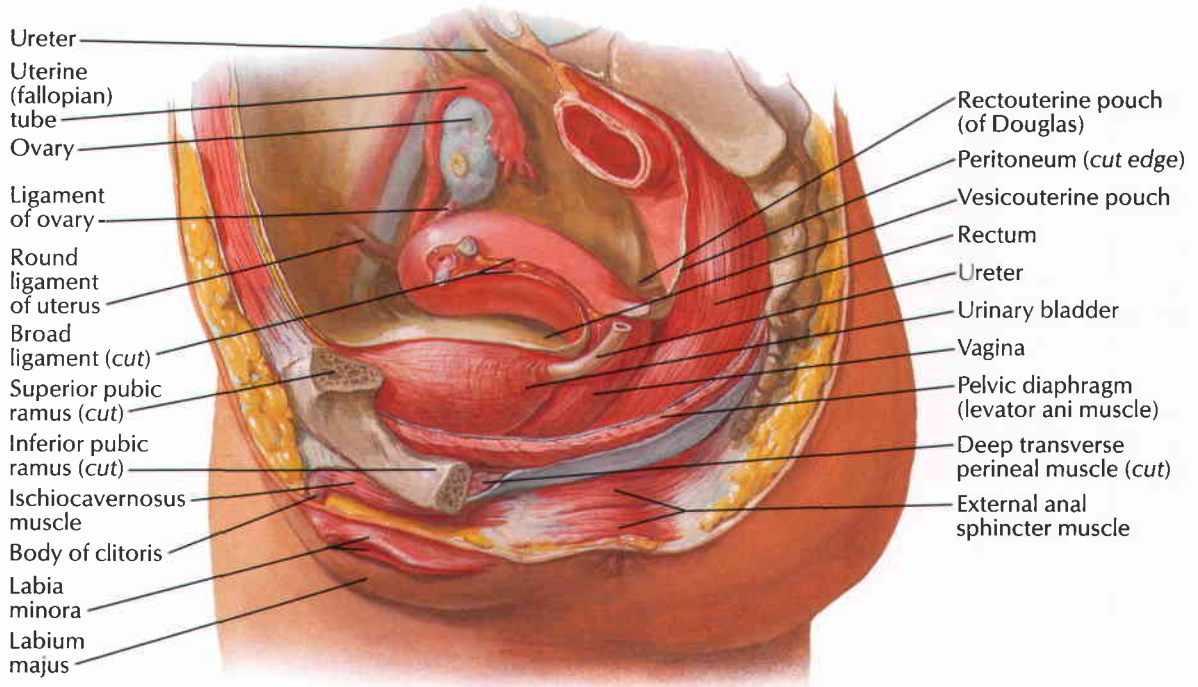

Median (sagittal) section

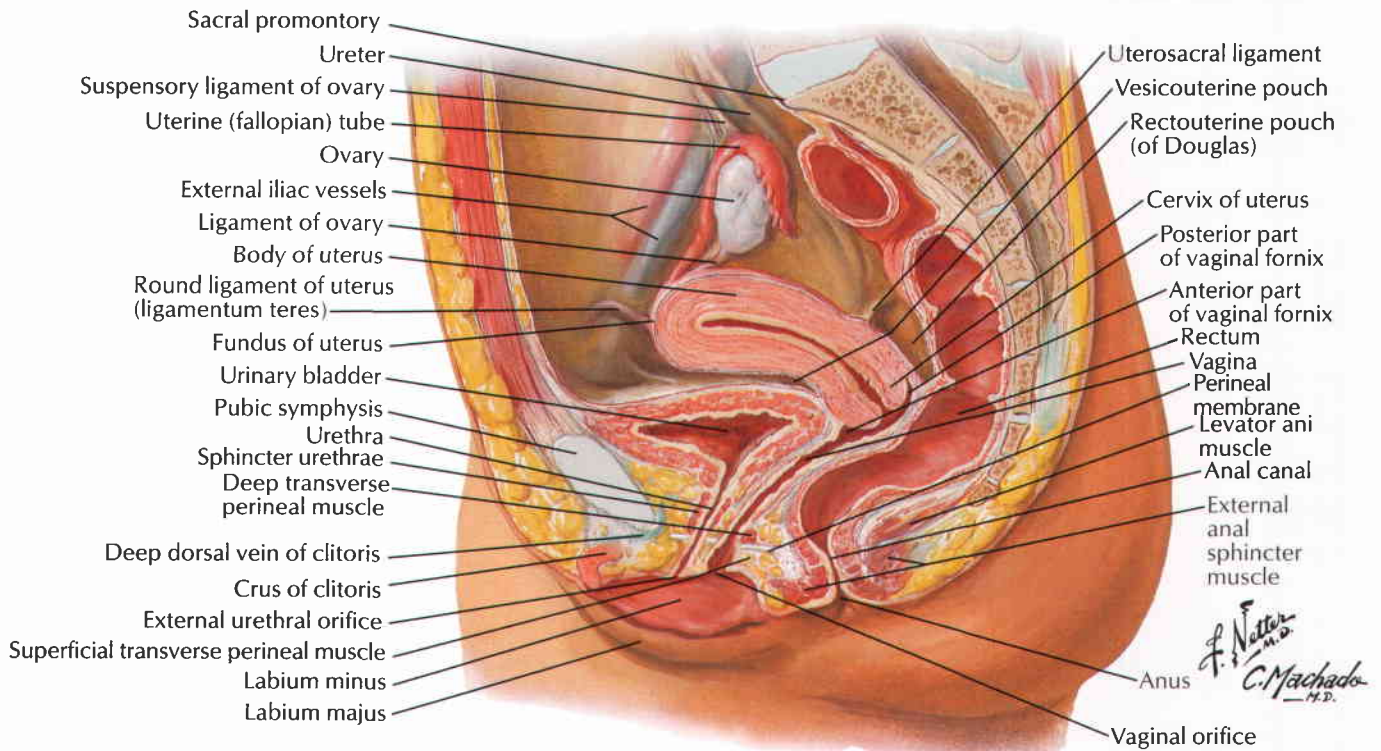

Paramedian (sagittal) dissection

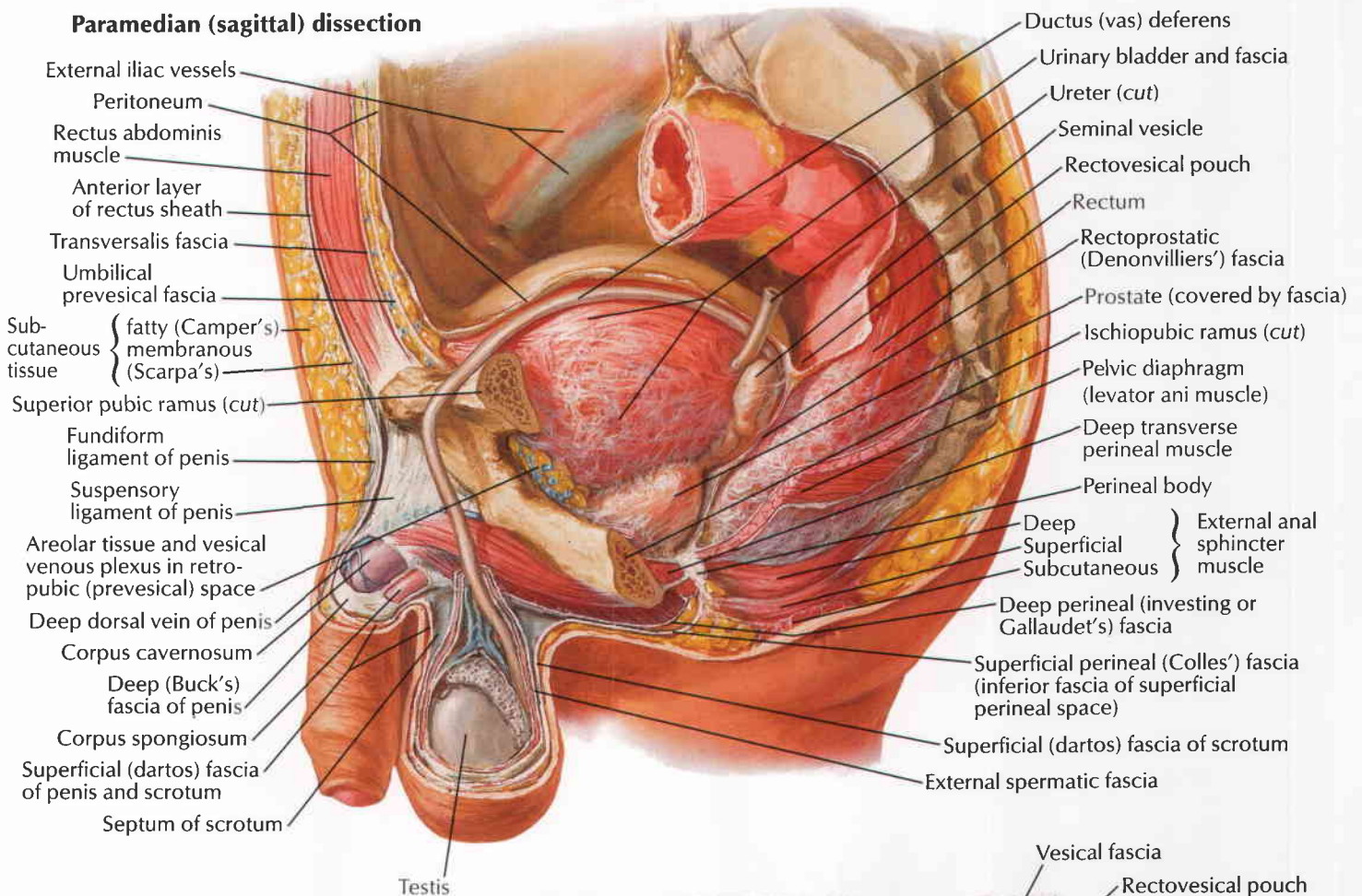

Median (sagittal) section

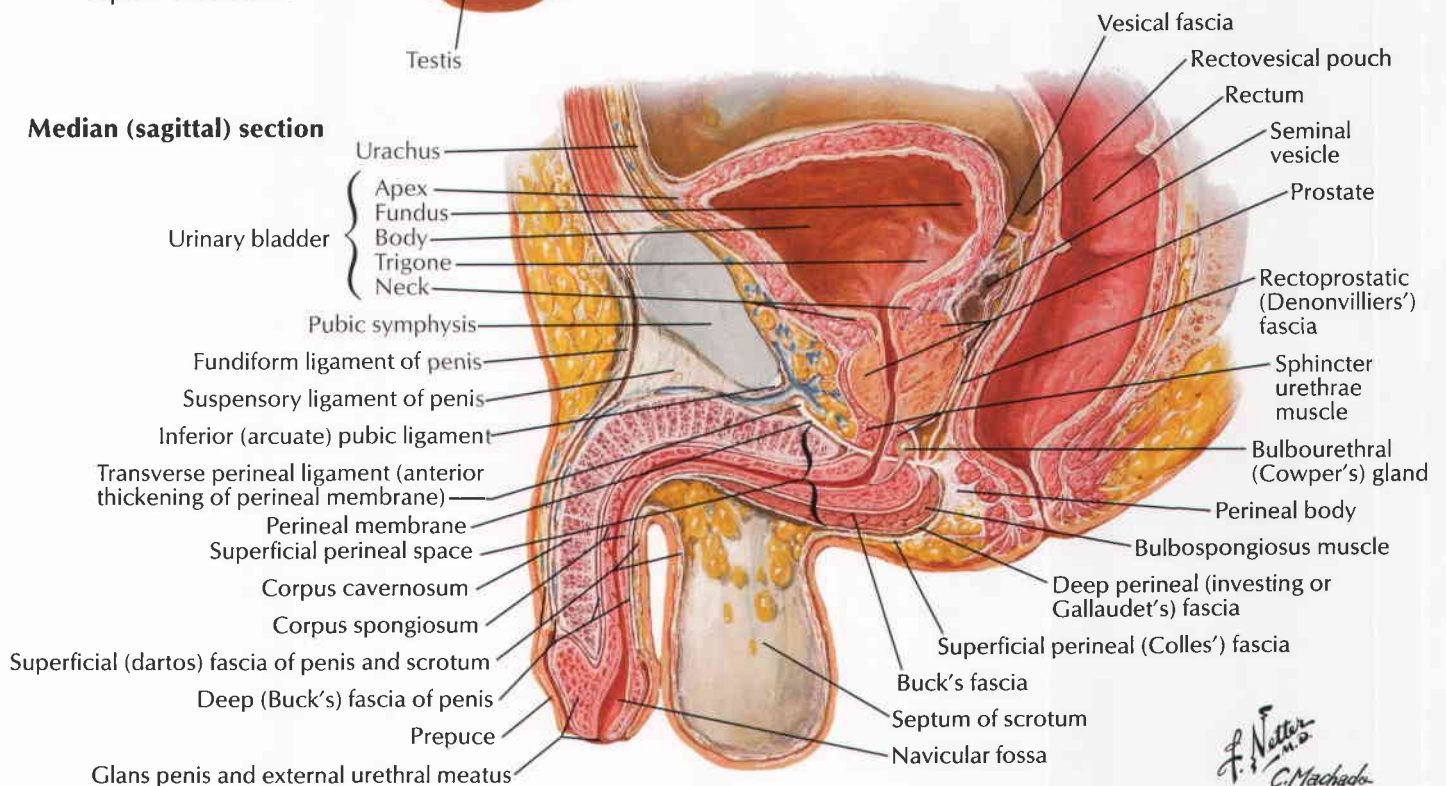

F. Netter M.D.
C. Machado M.D.

Pelvic Contents: Female

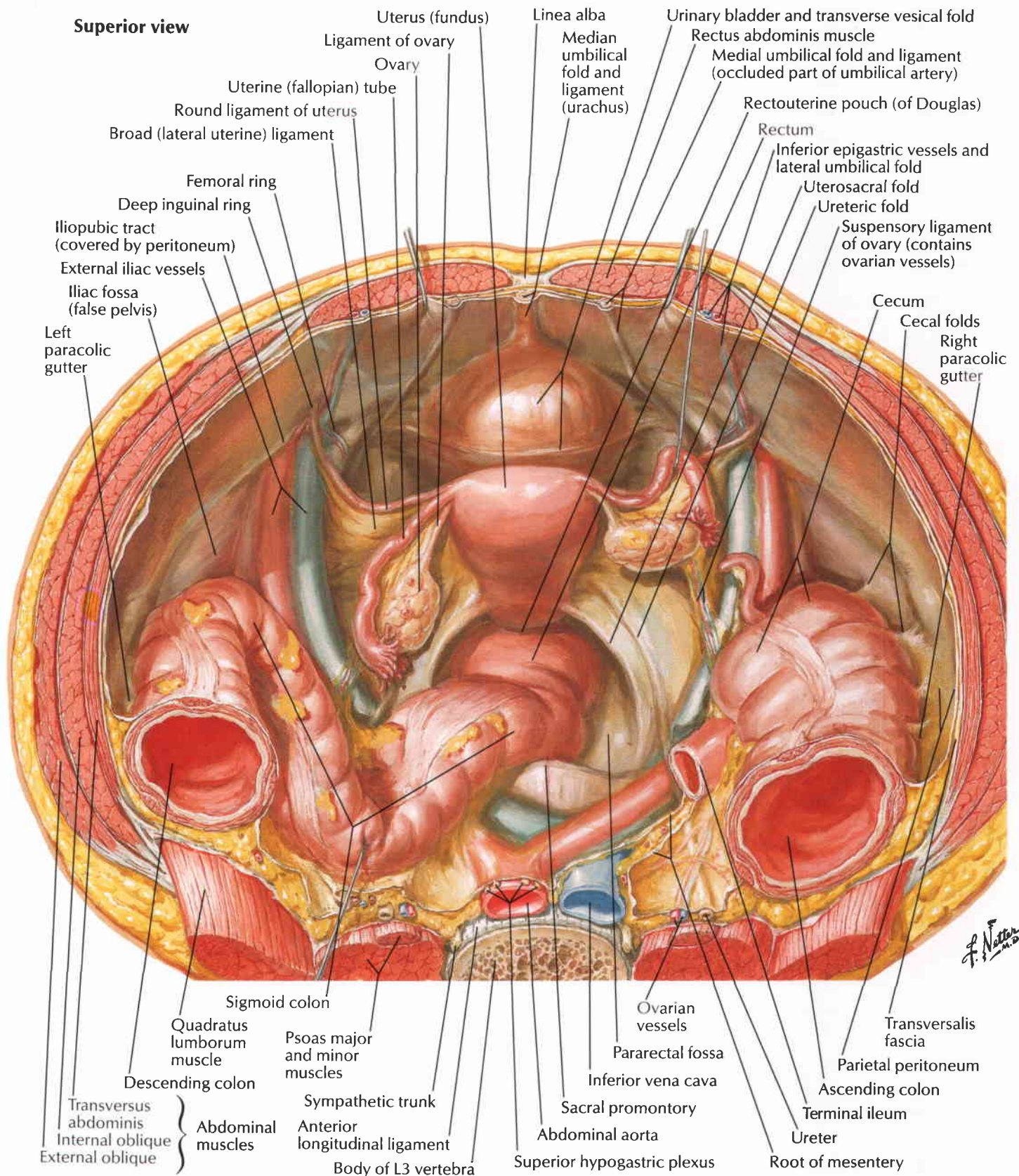

Superior view

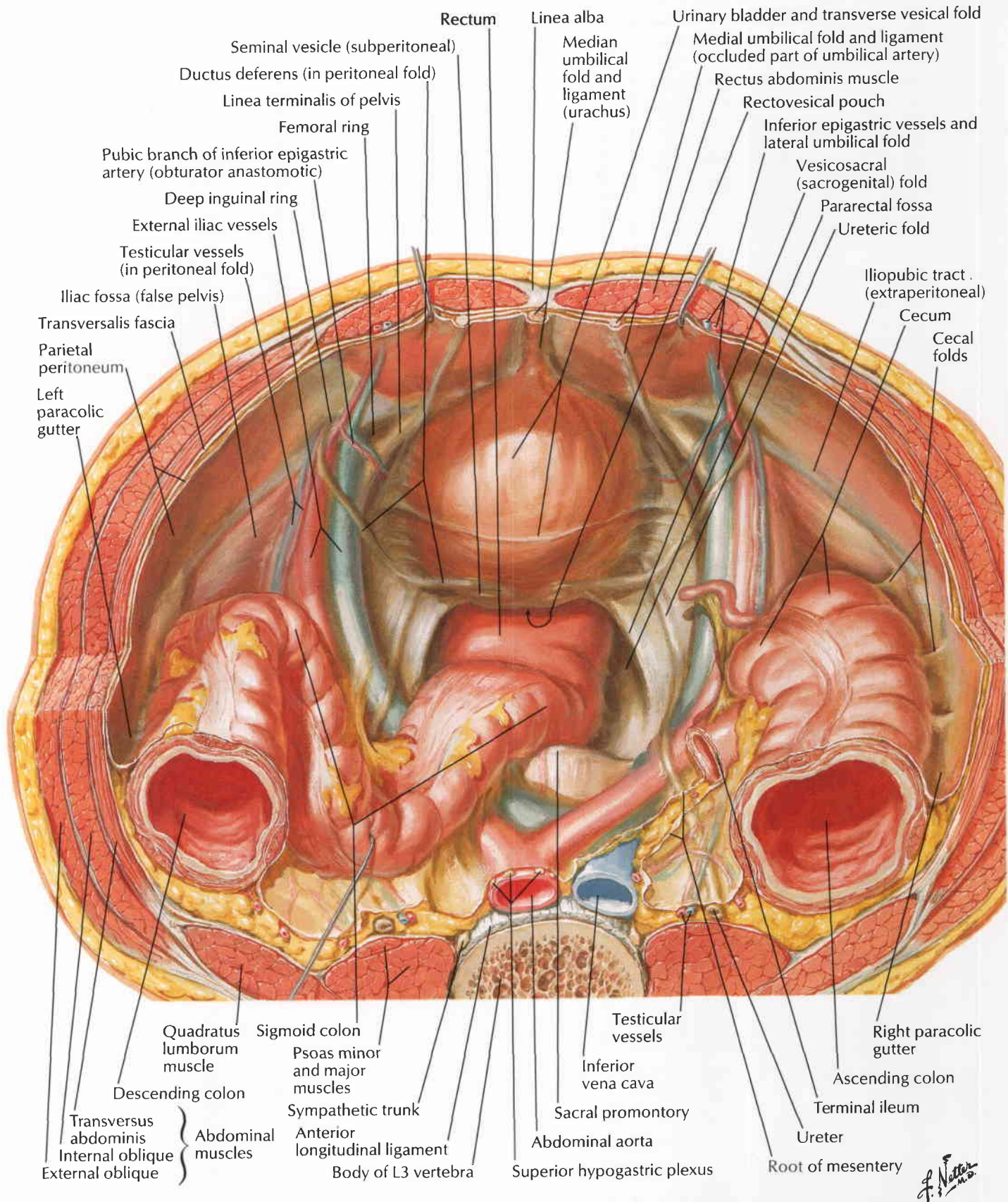

Female: superior view (peritoneum and loose areolar tissue removed)

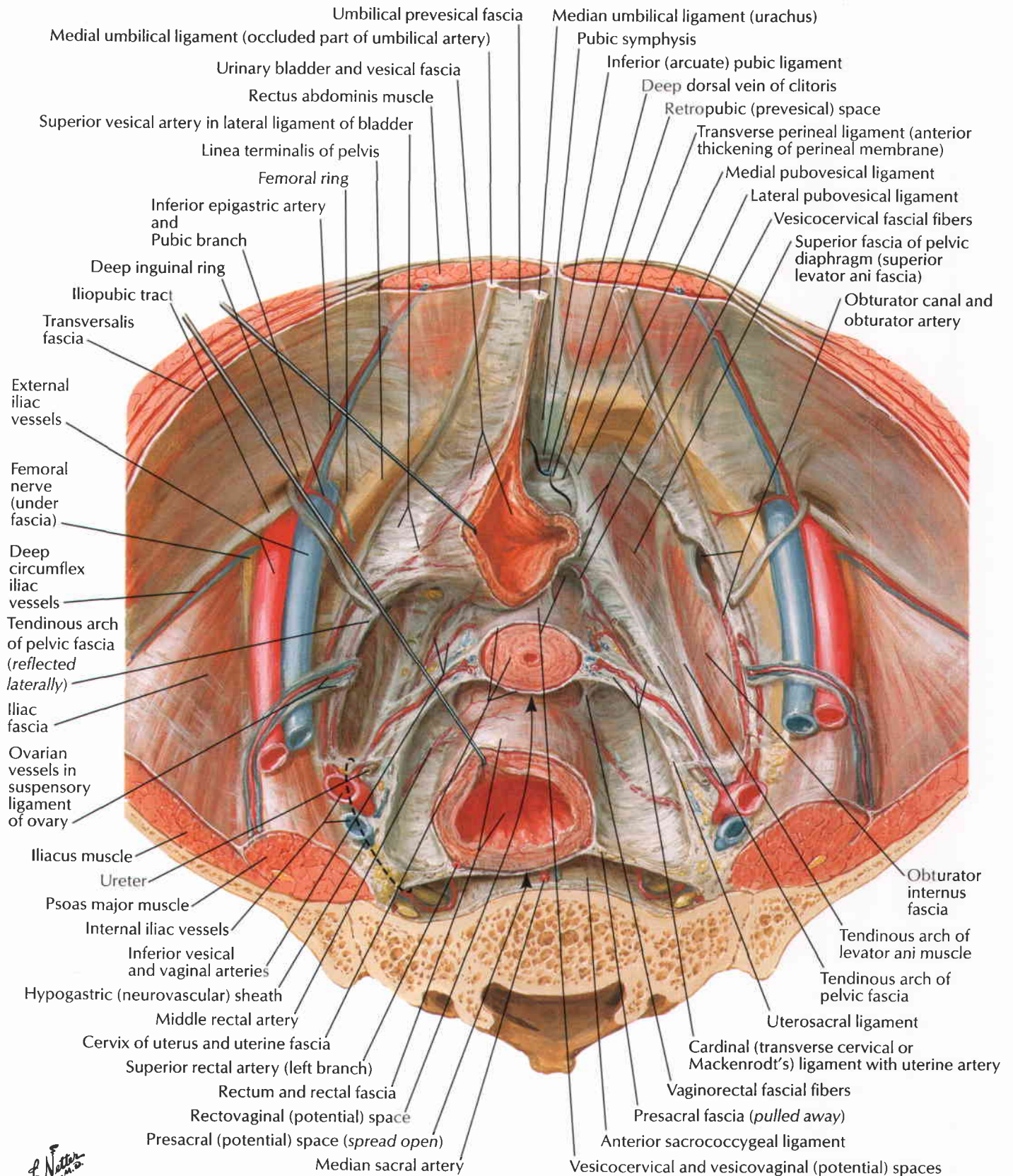

F. Netter

Female: midsagittal section

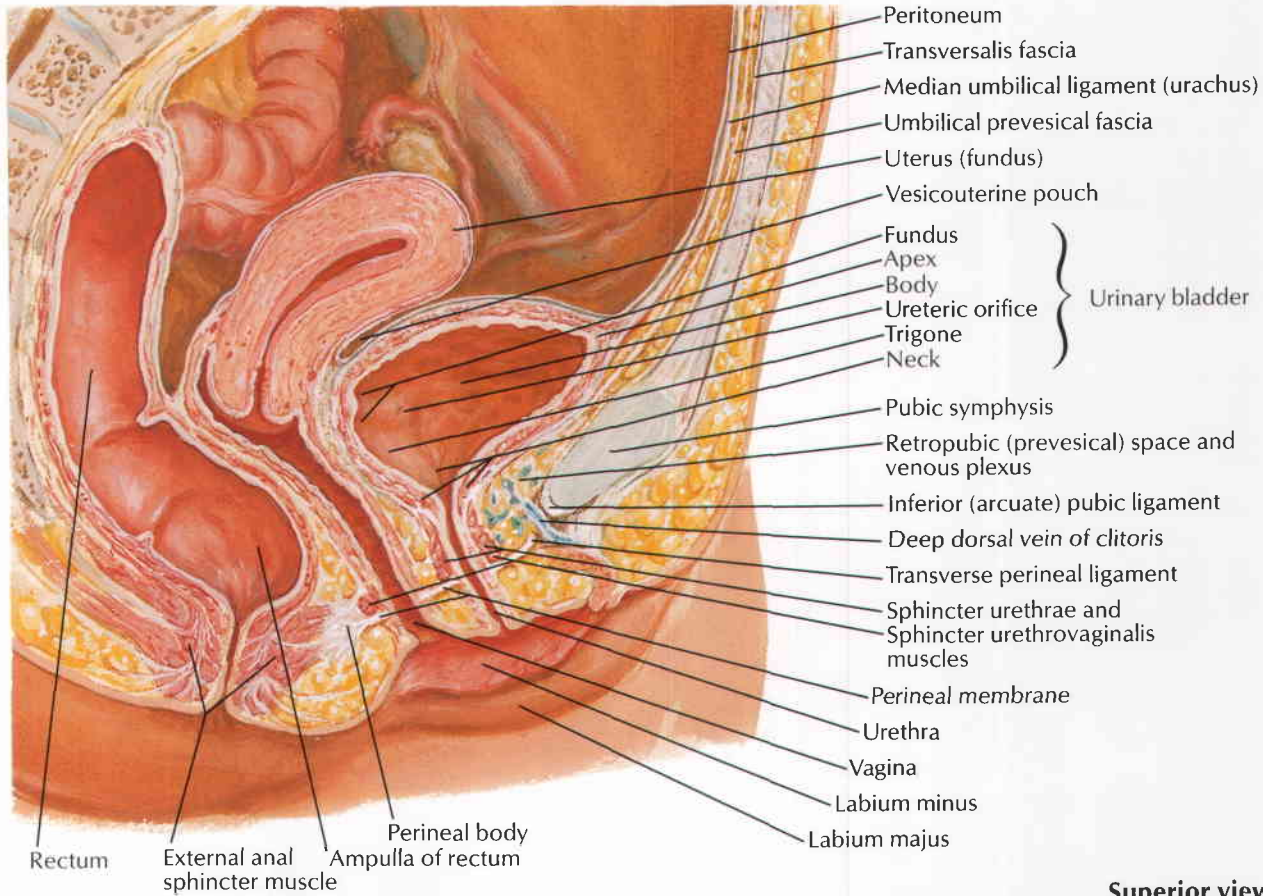

Superior view with peritoneum and vesical fascia removed

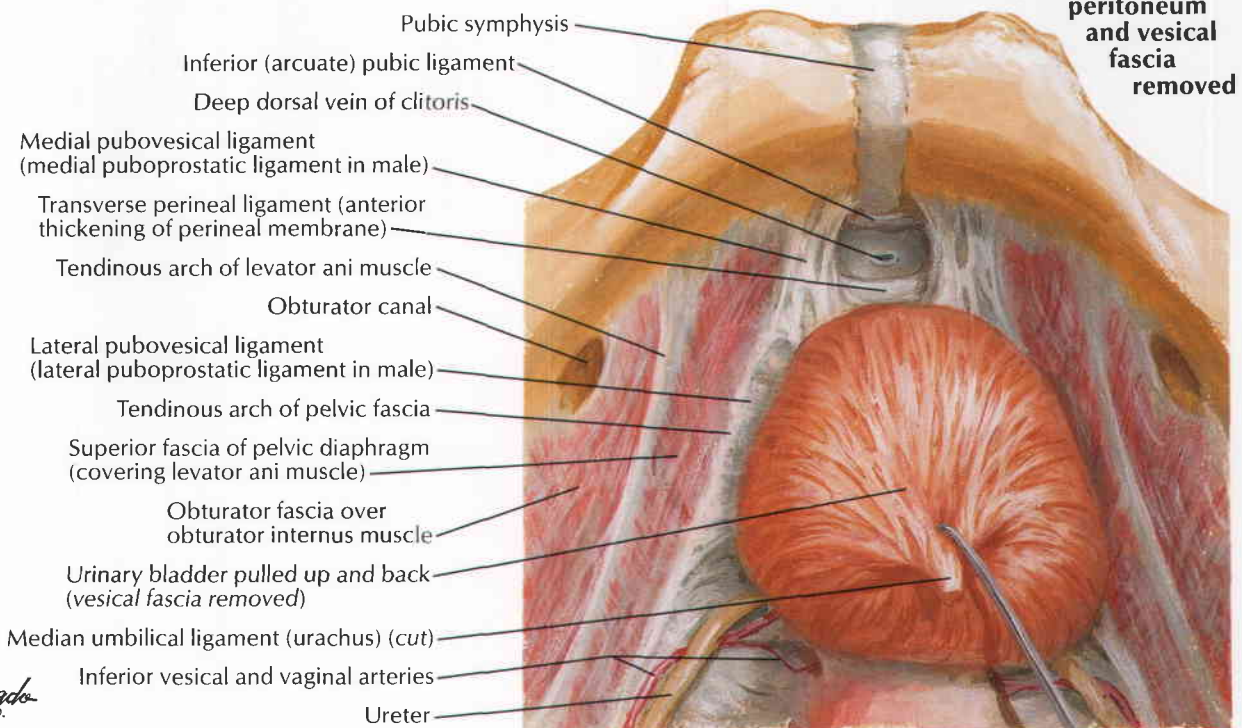

F. Netter M.D.
C. Machado M.D.

Urinary Bladder: Female and Male

See also Plates 343, 360, 361, 365, 400, 402, 403, 417

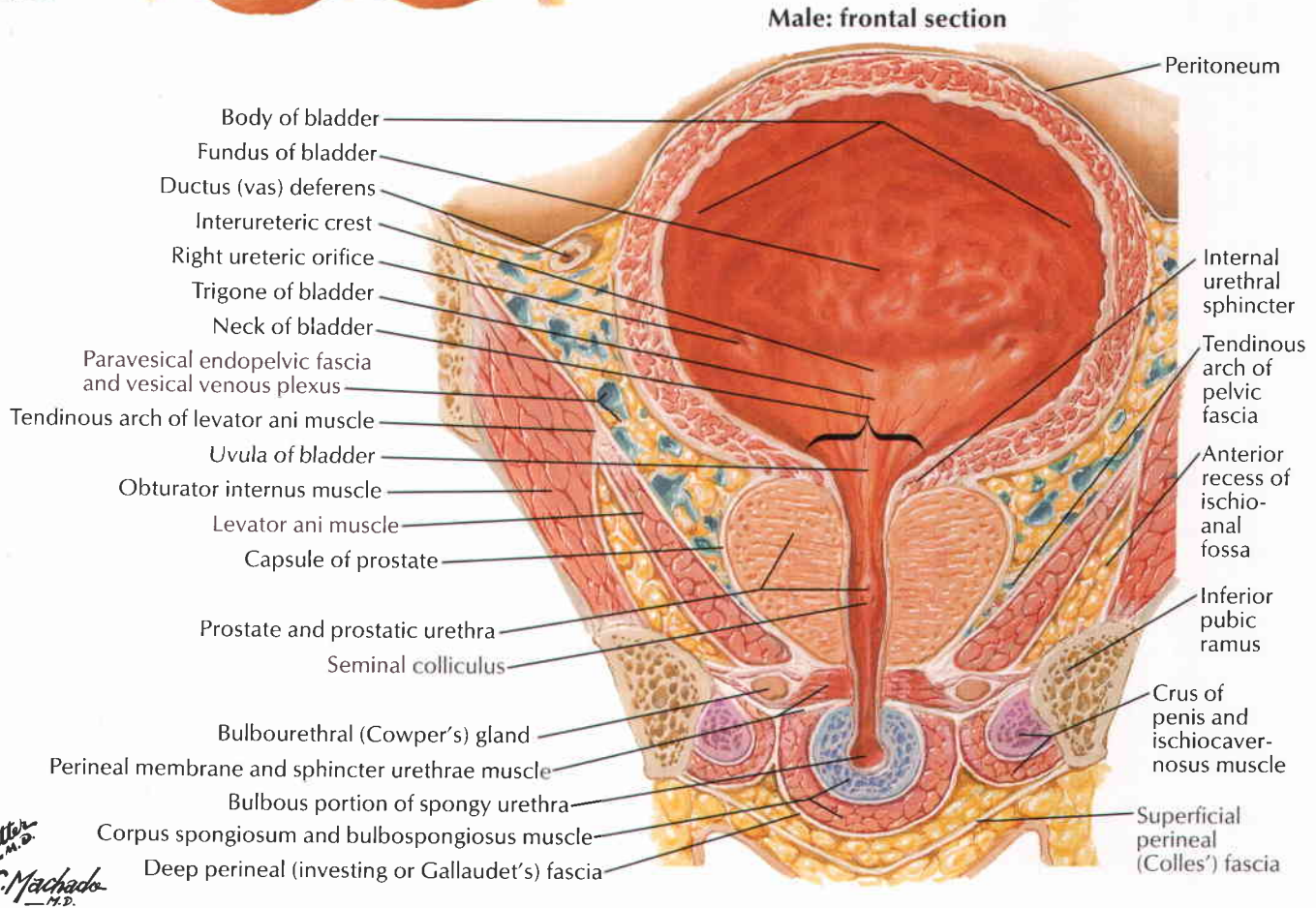
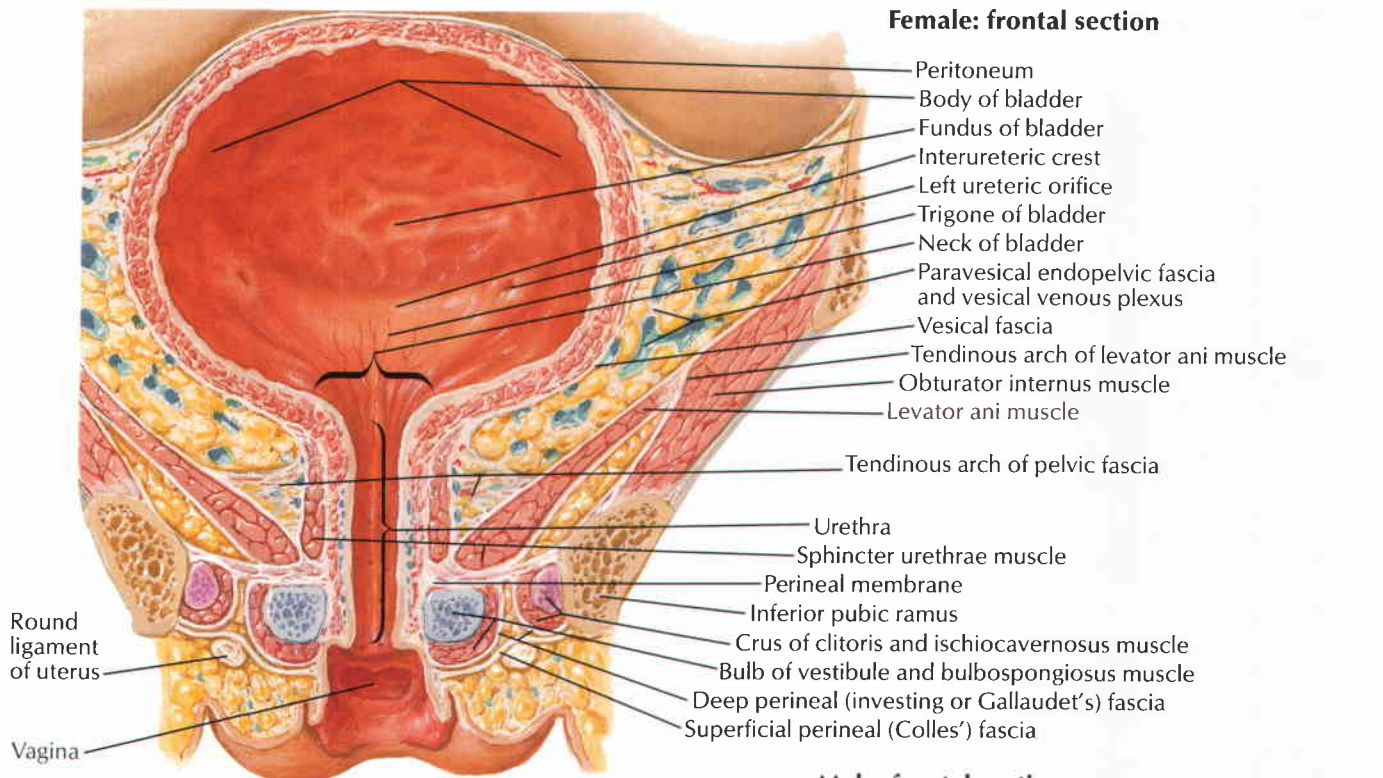

F. Netter M.D.
C. Machado M.D.

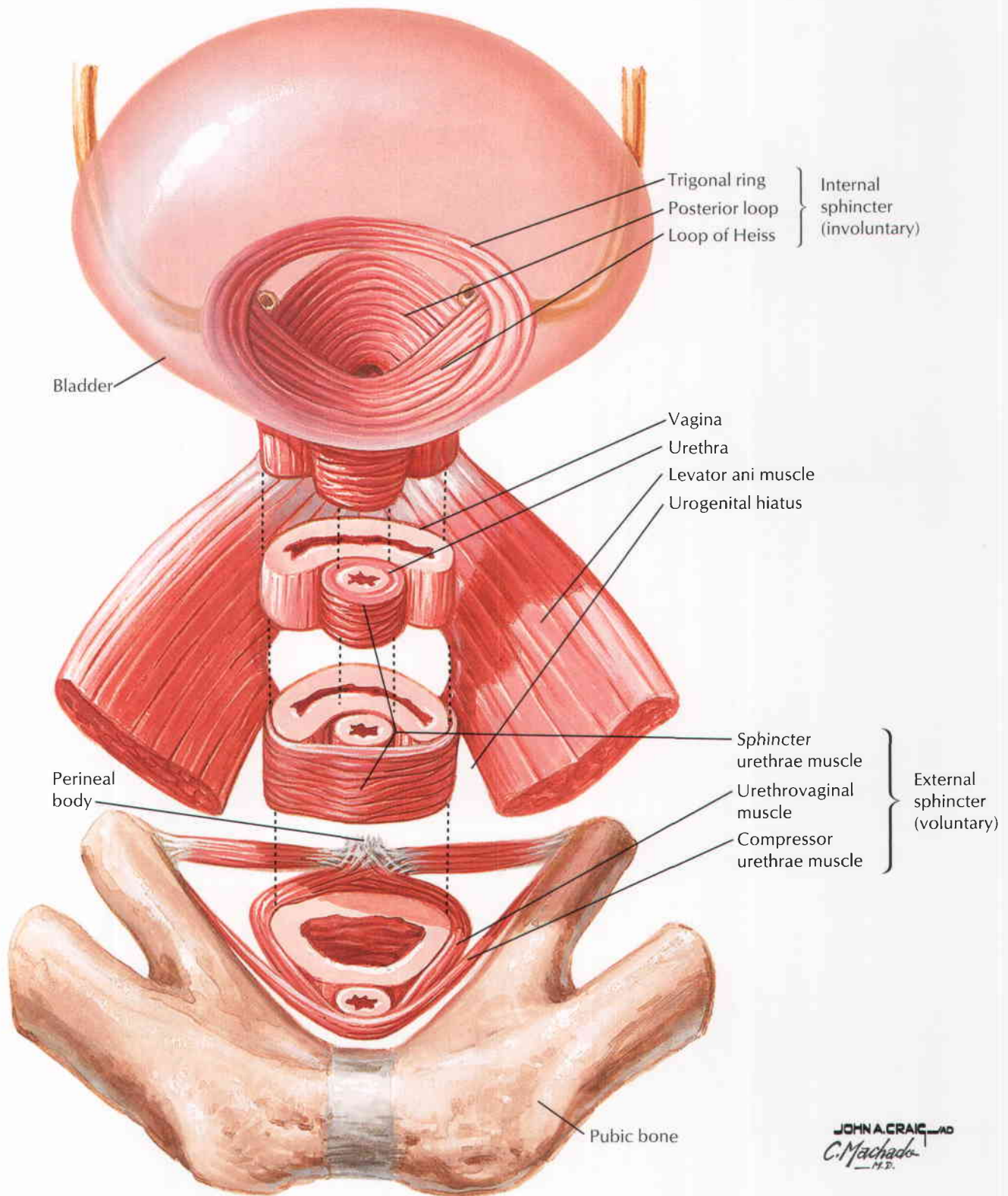

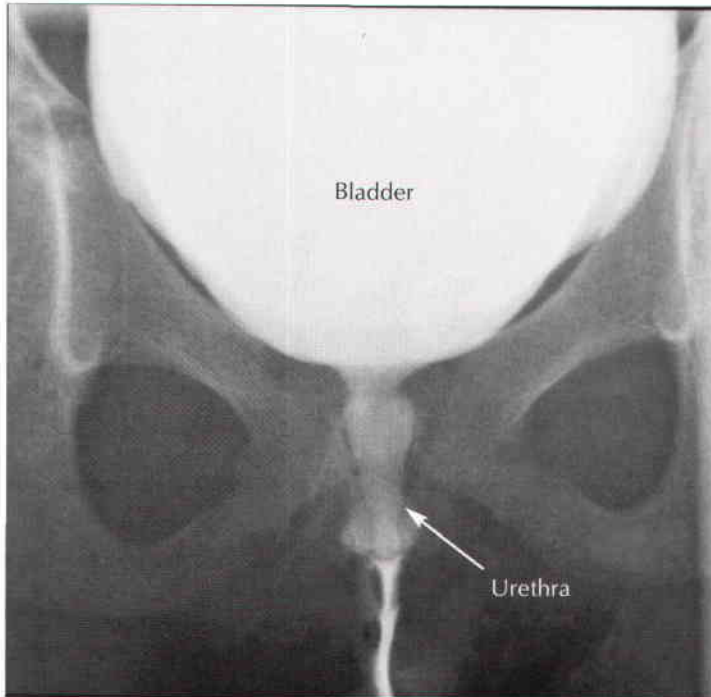

Female urethra,
8-year-old child

Voiding
cystourethrogram,
2-year-old male

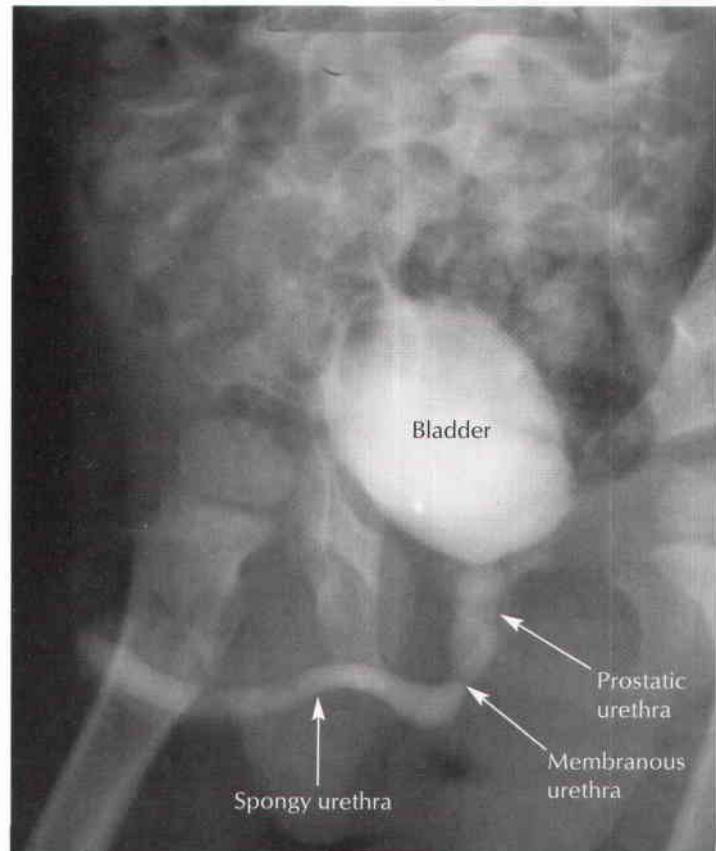

Superior view with peritoneum intact

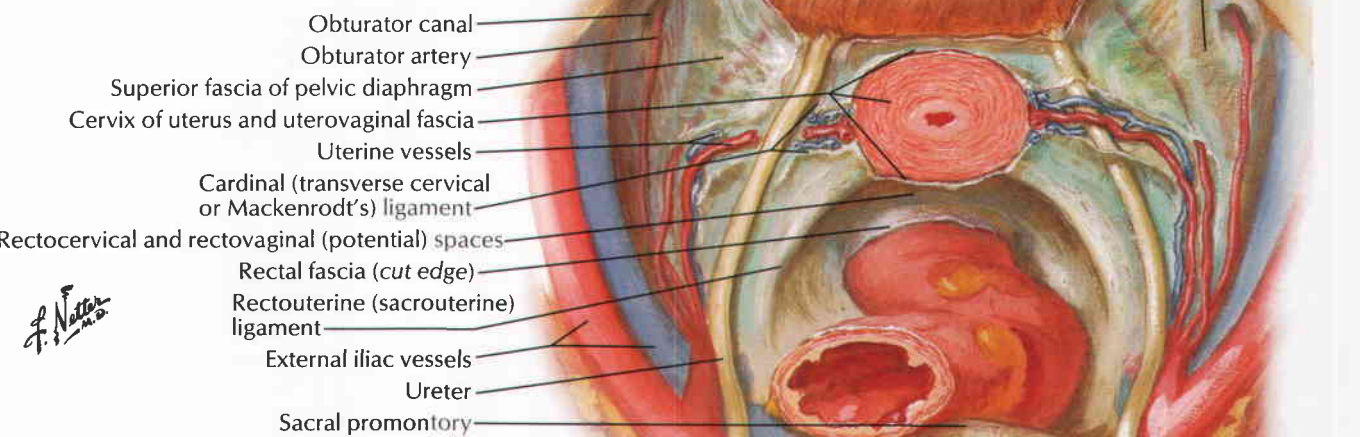
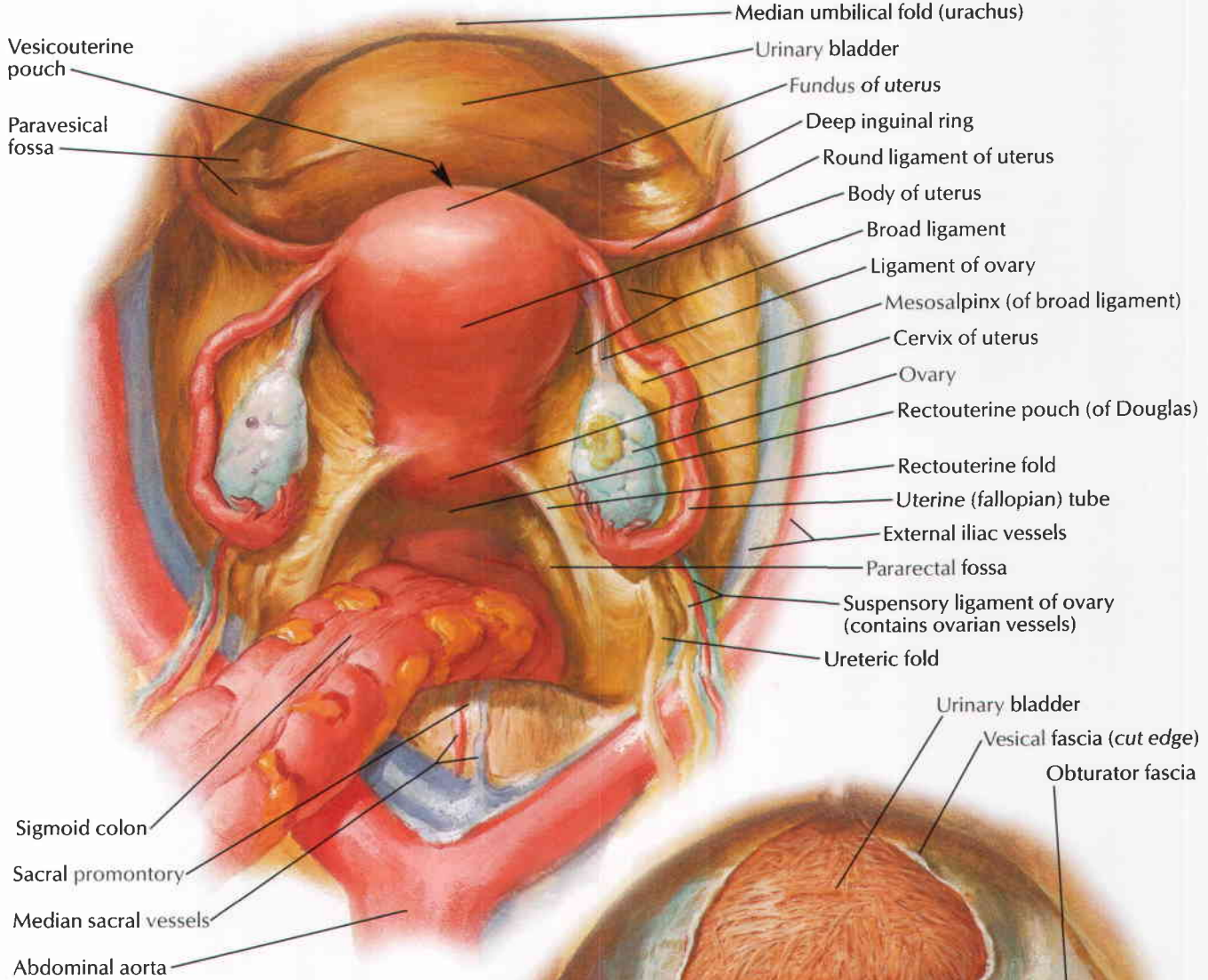

Superior view with peritoneum and uterus removed

Uterus, Vagina, and Supporting Structures

See also Plates 400, 402, 404, 406, 412, 414, 415

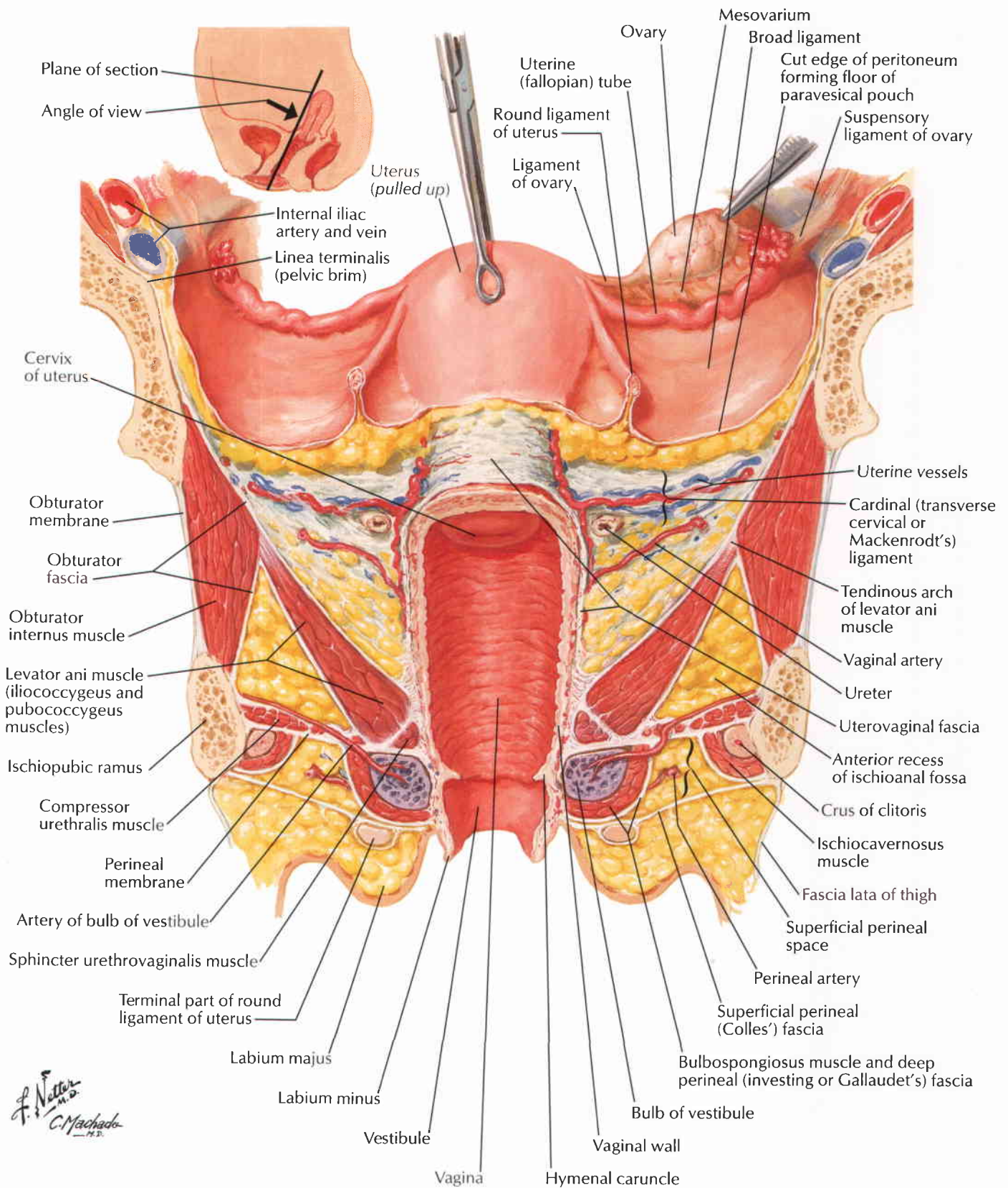

F. Netter M.D.
C. Machado M.D.

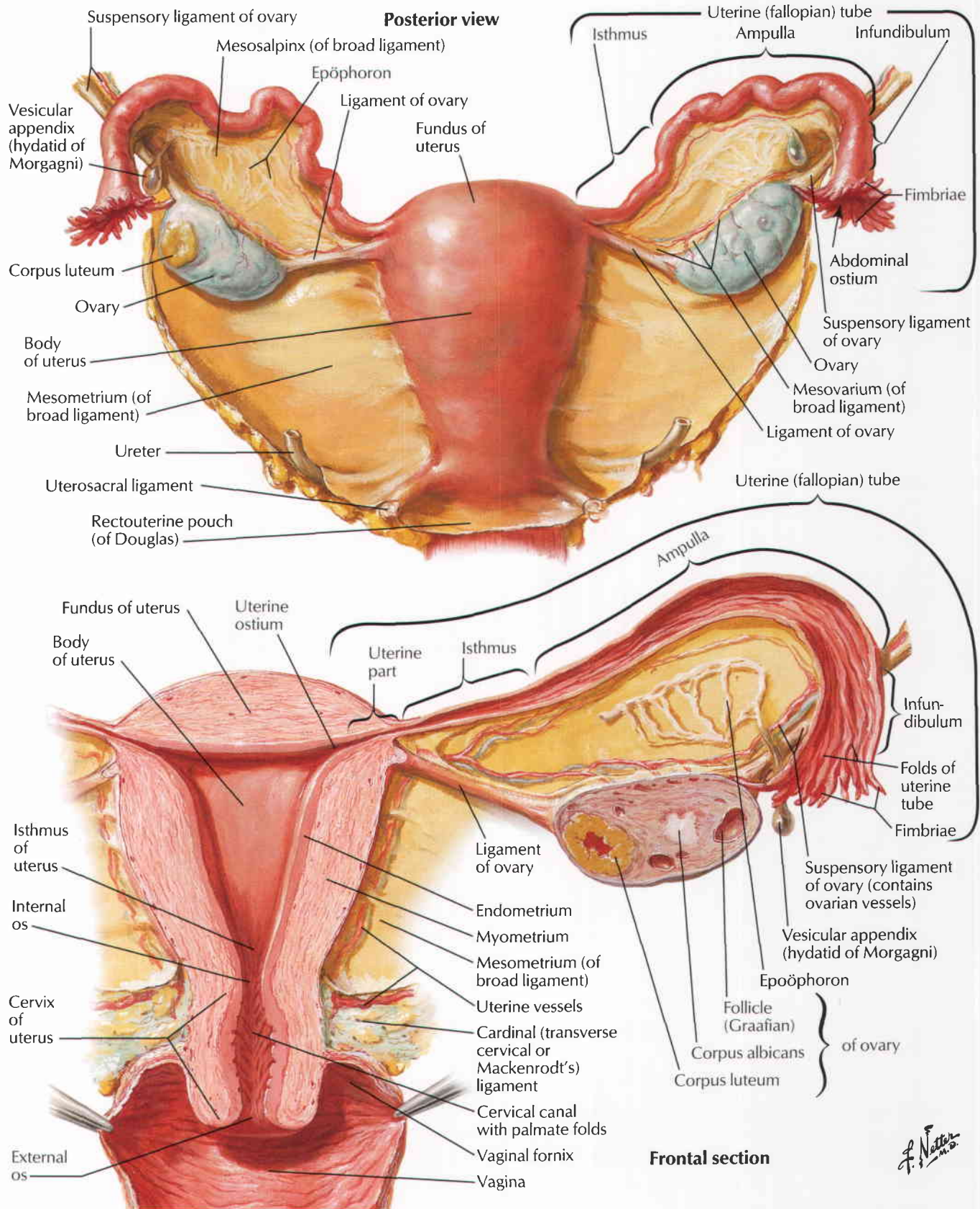

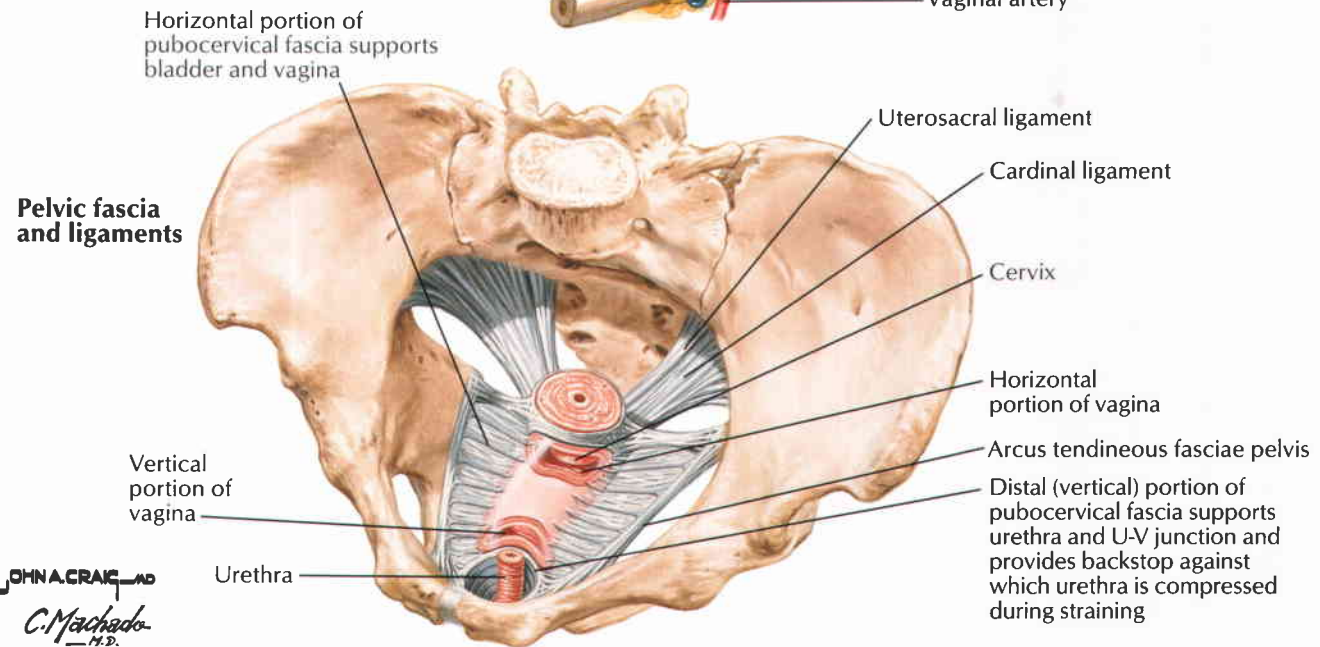
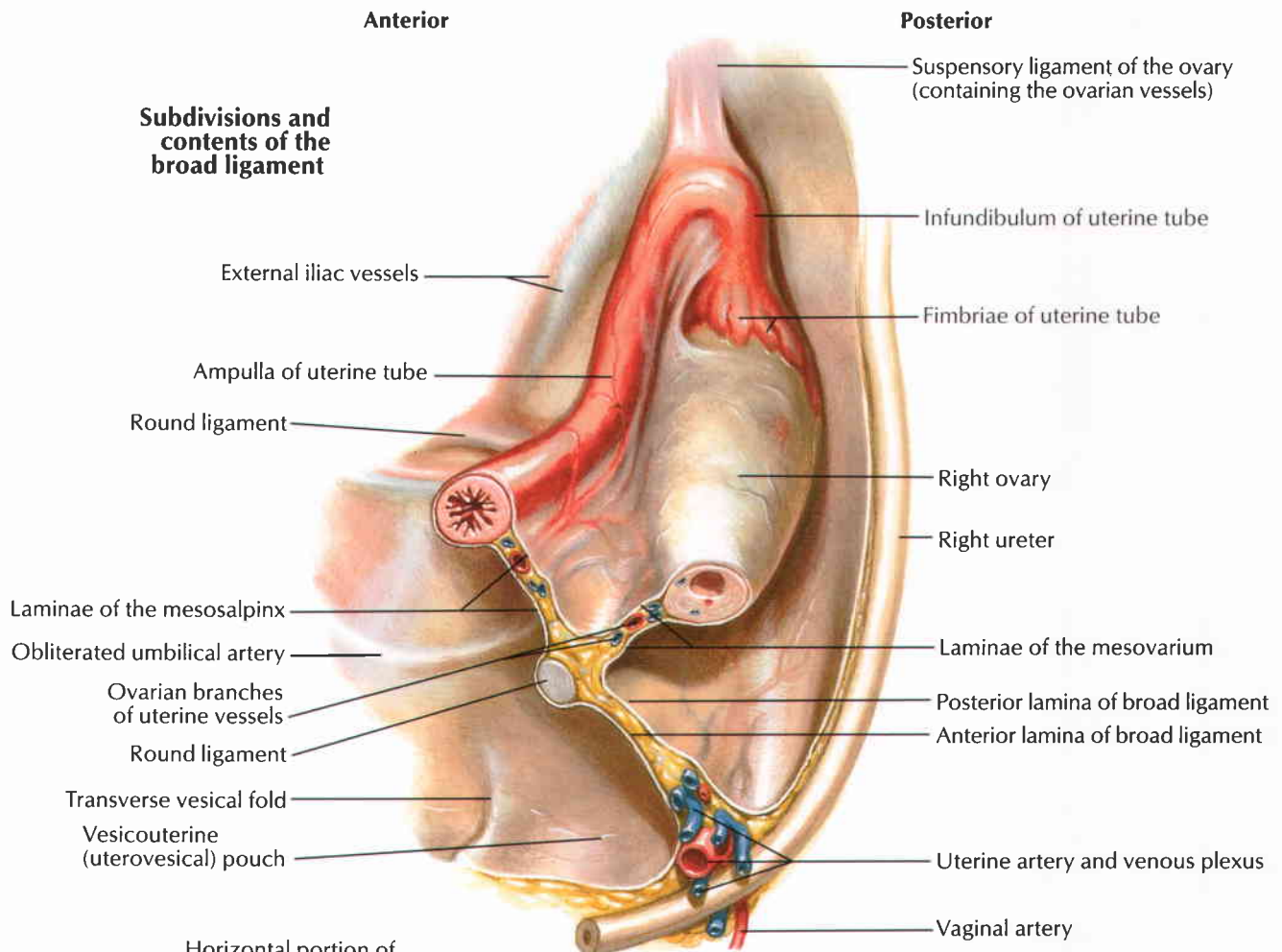

JOHN A. CRAIG, M.D.
C. Machado, M.D.



Adult (nulliparous)



Adult (parous)



Adult (postmenopausal)



- C Contrast medium in abdominal cavity
- H Hysterosalpingogram uterus
- R Right fallopian tube infection

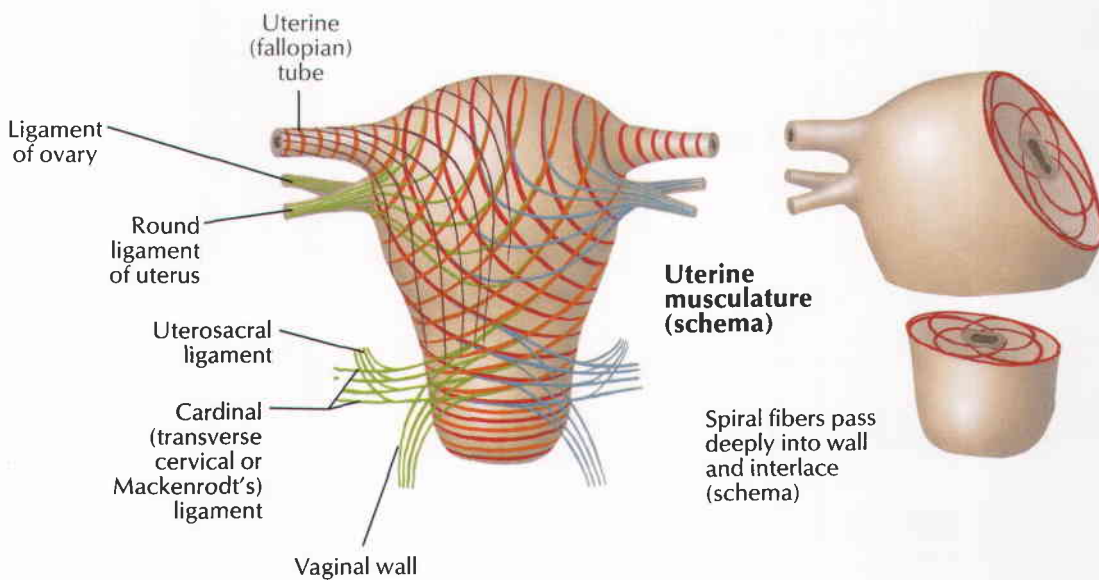

F. Netter M.D.

Uterus: Position and Prolapse

Variations in position

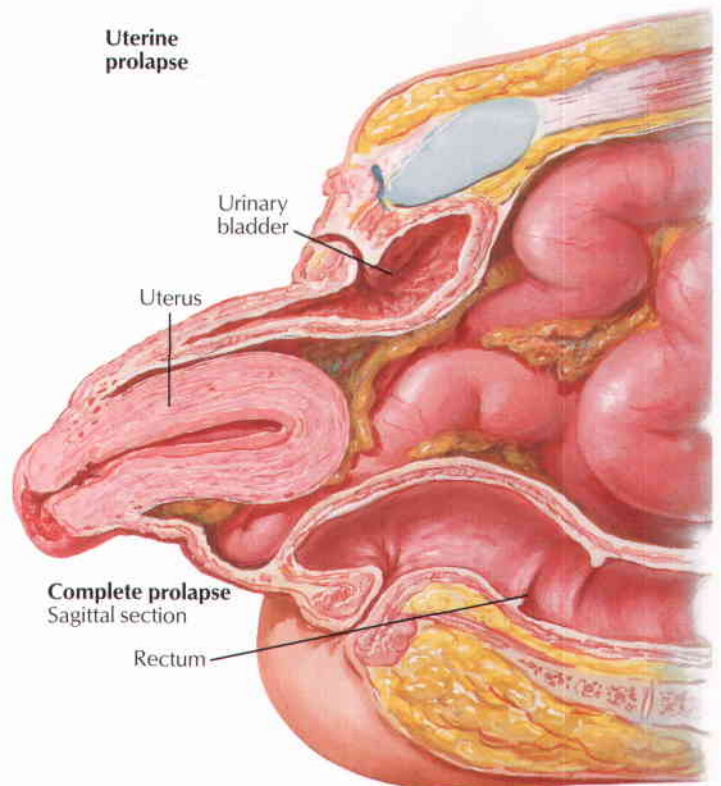
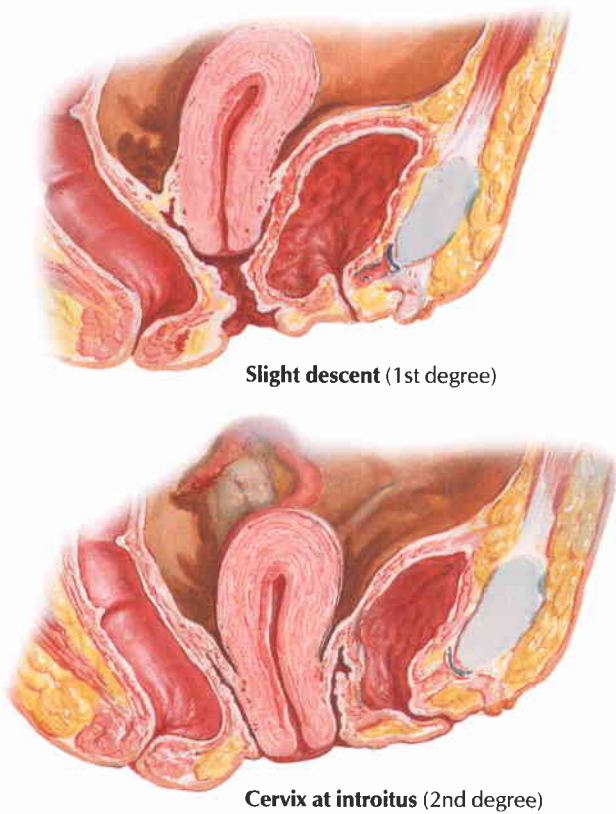
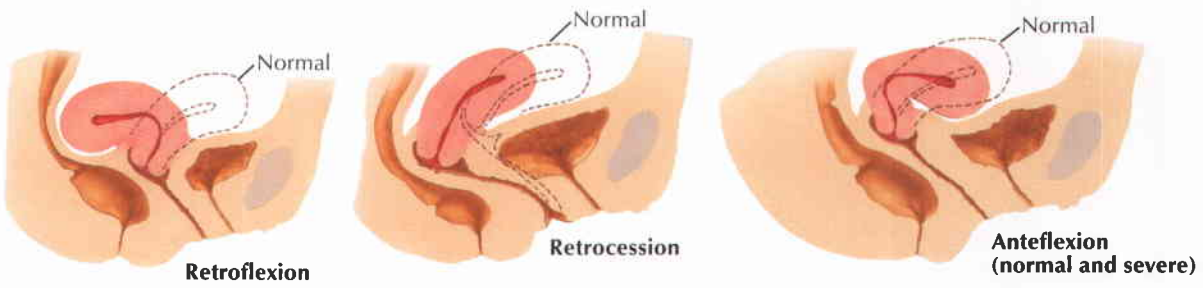
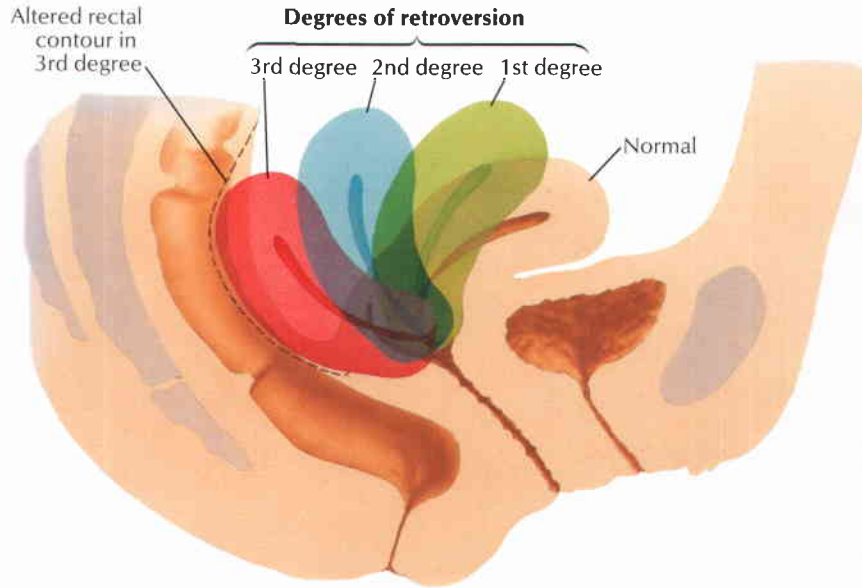

F. Netter M.D.

Sites of ectopic implantation

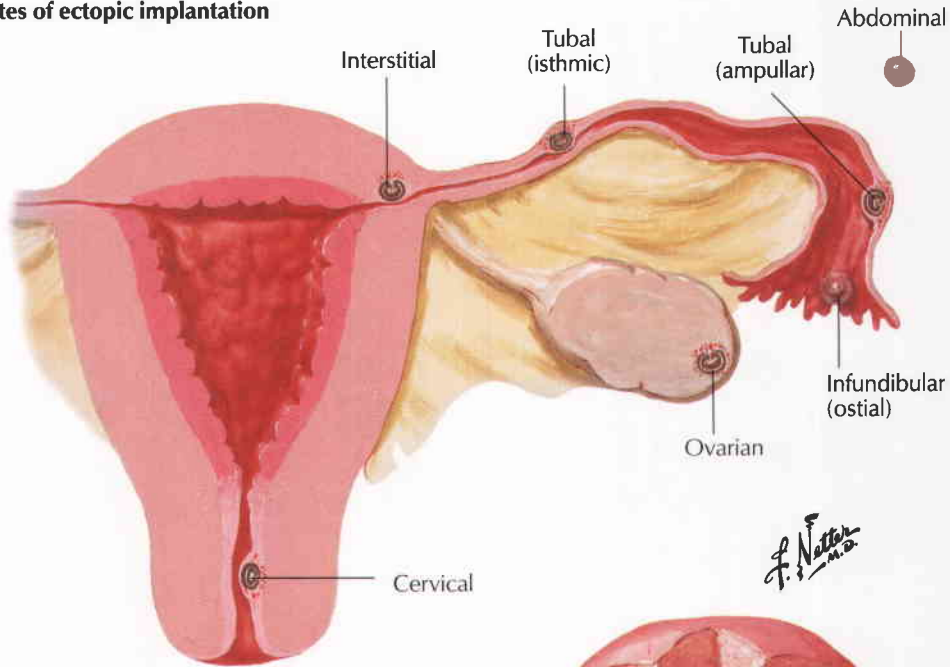

Unruptured tubal pregnancy

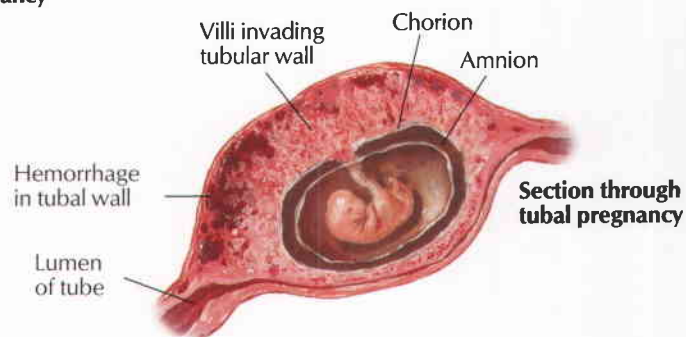
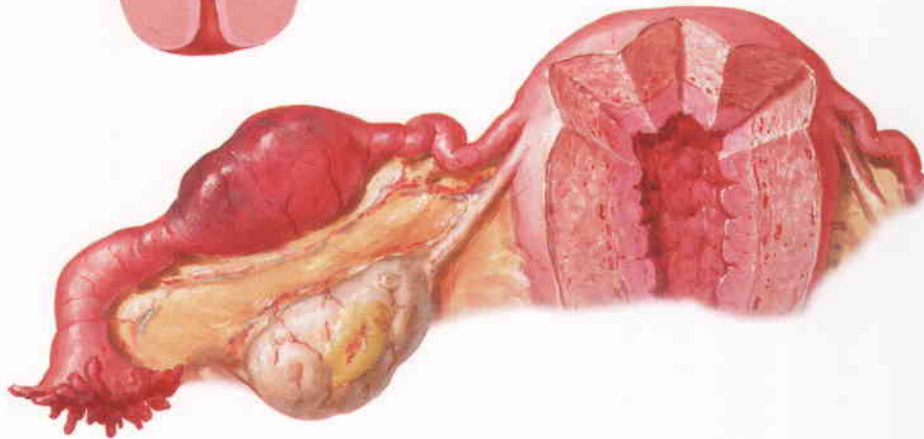

Transverse Section: Pubic Crest, Femoral Heads, Coccyx

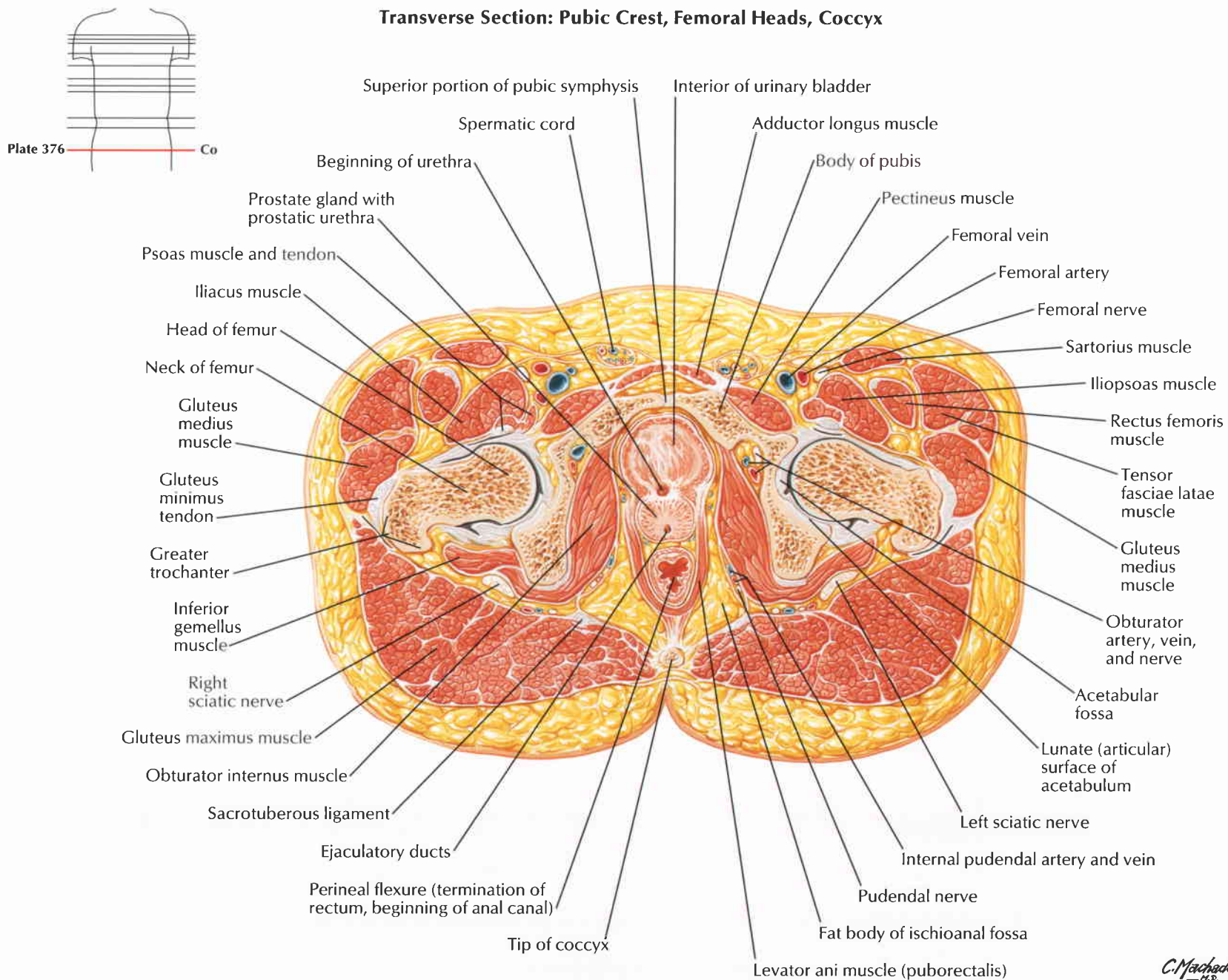
C. Machado
—M.D.

See also Plates 404, 406, 407, 413

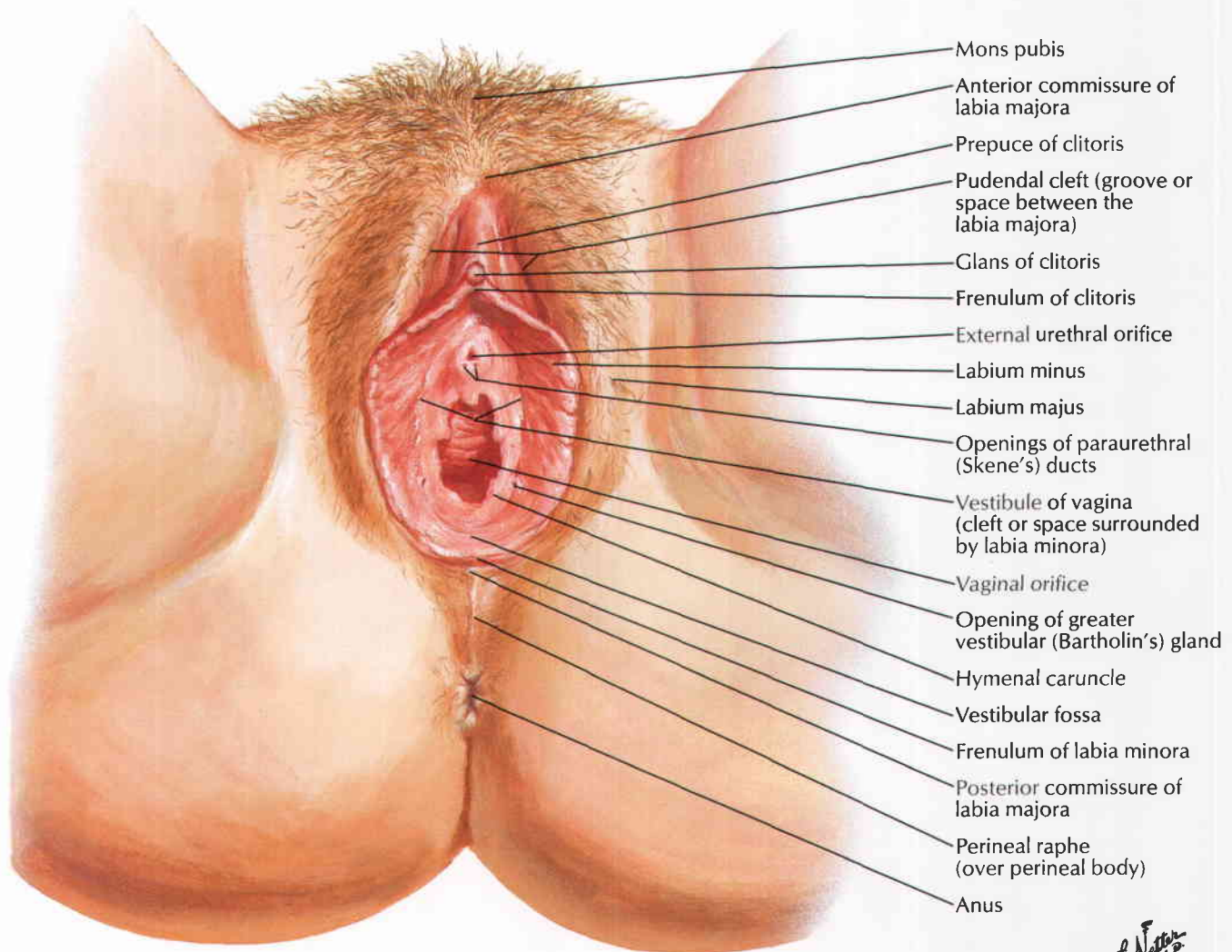

F. Netter M.D.



Annular hymen



Septate hymen



Cribriform hymen



Parous introitus

Female Perineum (Superficial Dissection)

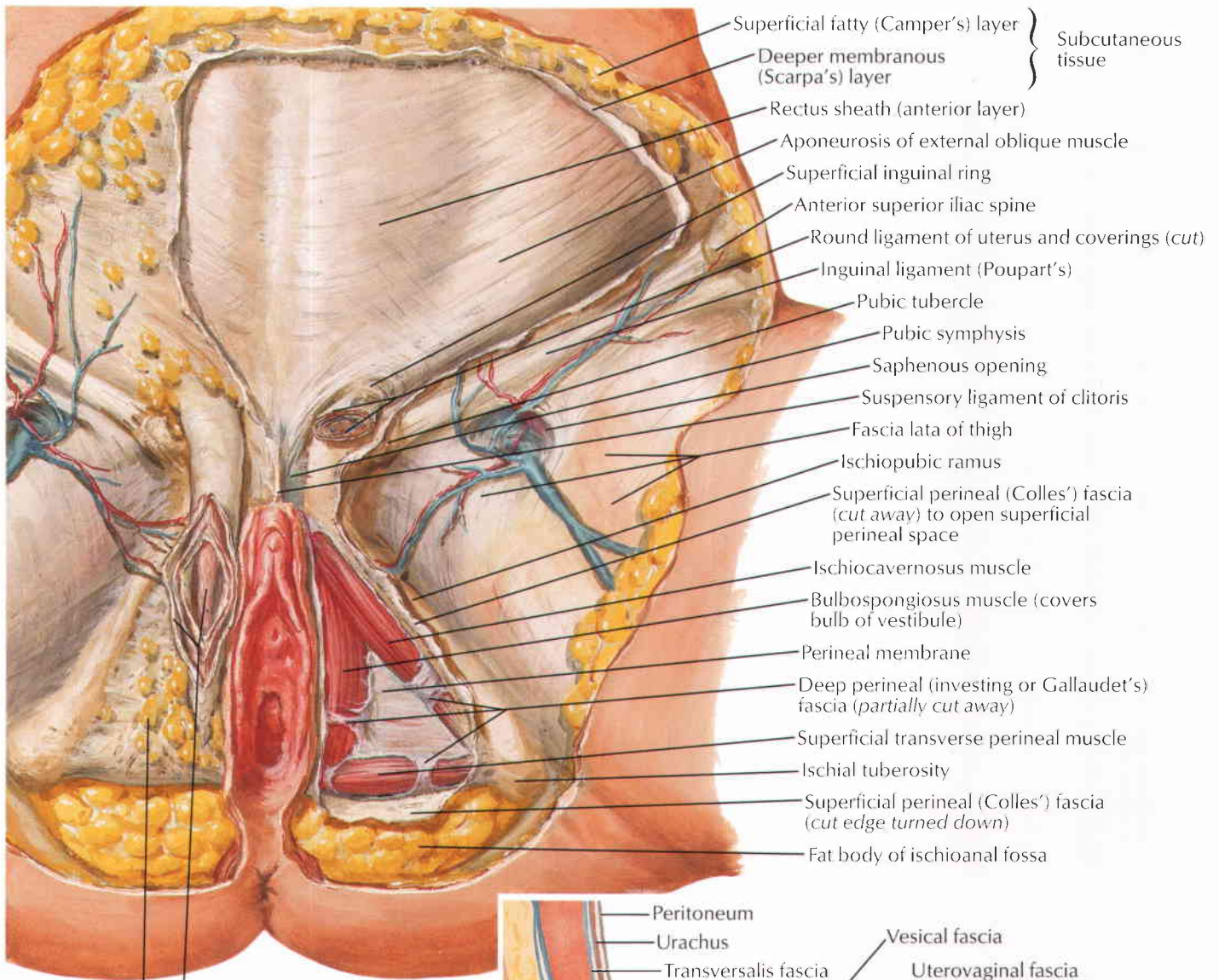

Superficial perineal (Colles') fascia

Round ligament of uterus and coverings

Sphincter urethrae and sphincter urethrovaginalis muscles

Subcutaneous } Fatty
 tissue } Membranous

Rectus sheath (anterior layer)
 Pubic symphysis
 Inferior (arcuate) pubic ligament
 Transverse perineal ligament
 Suspensory ligament of clitoris
 Perineal membrane
 Superficial perineal space
 Superficial perineal (Colles') fascia
 Perineal body
 Superior fascia of pelvic diaphragm
 Inferior fascia of pelvic diaphragm

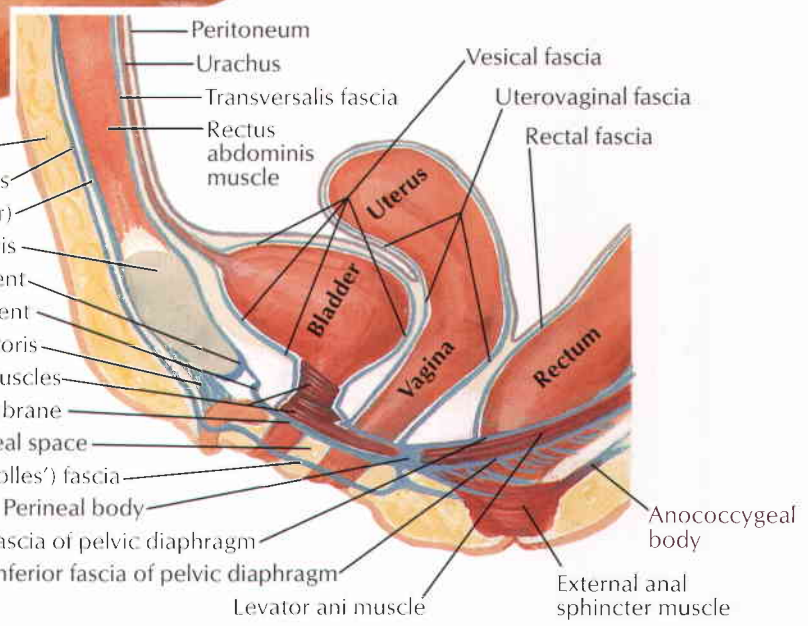

F. Netter M.D.
 G. Machado M.D.

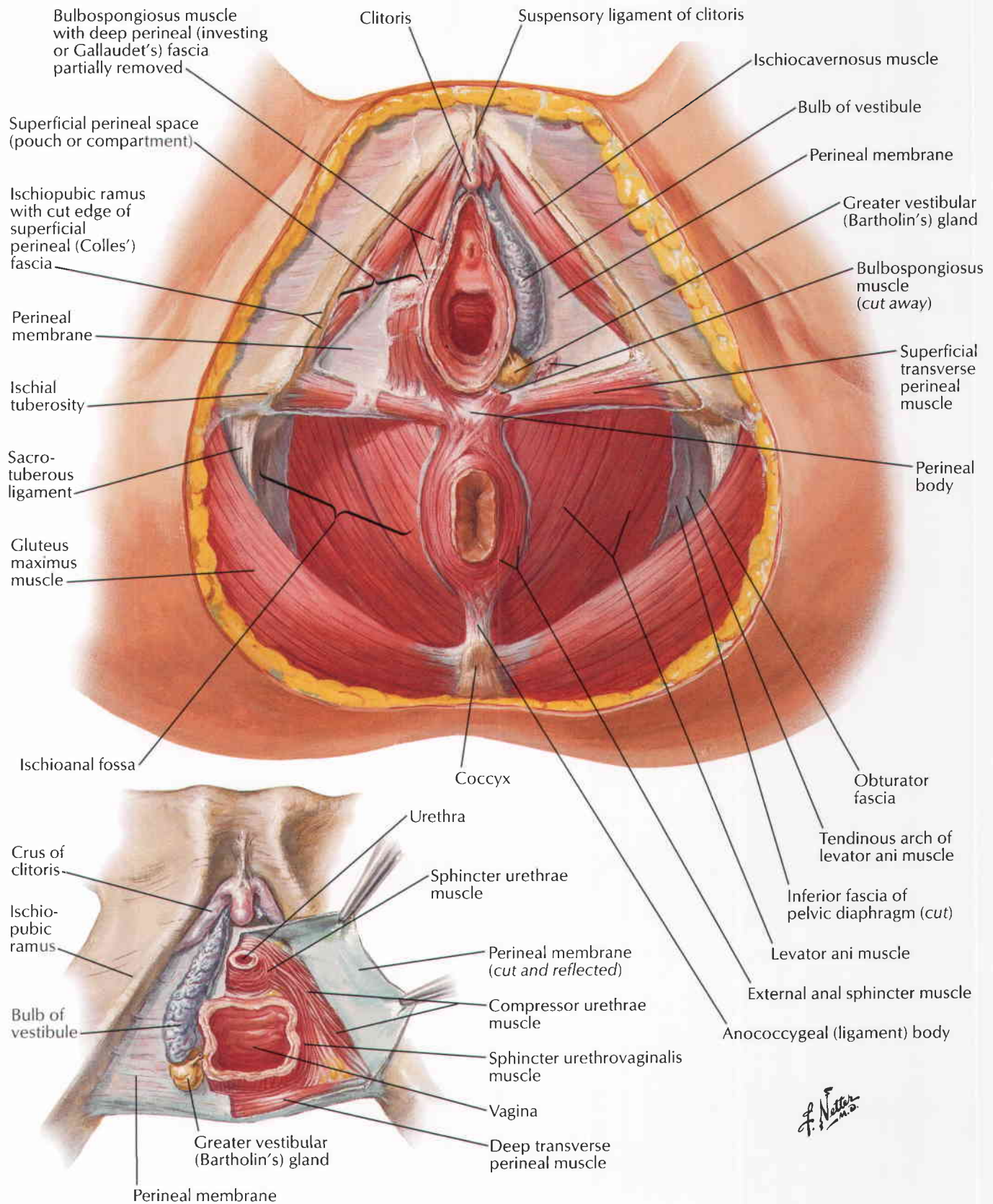

F. Netter M.D.

Perineum and External Genitalia (Superficial Dissection)

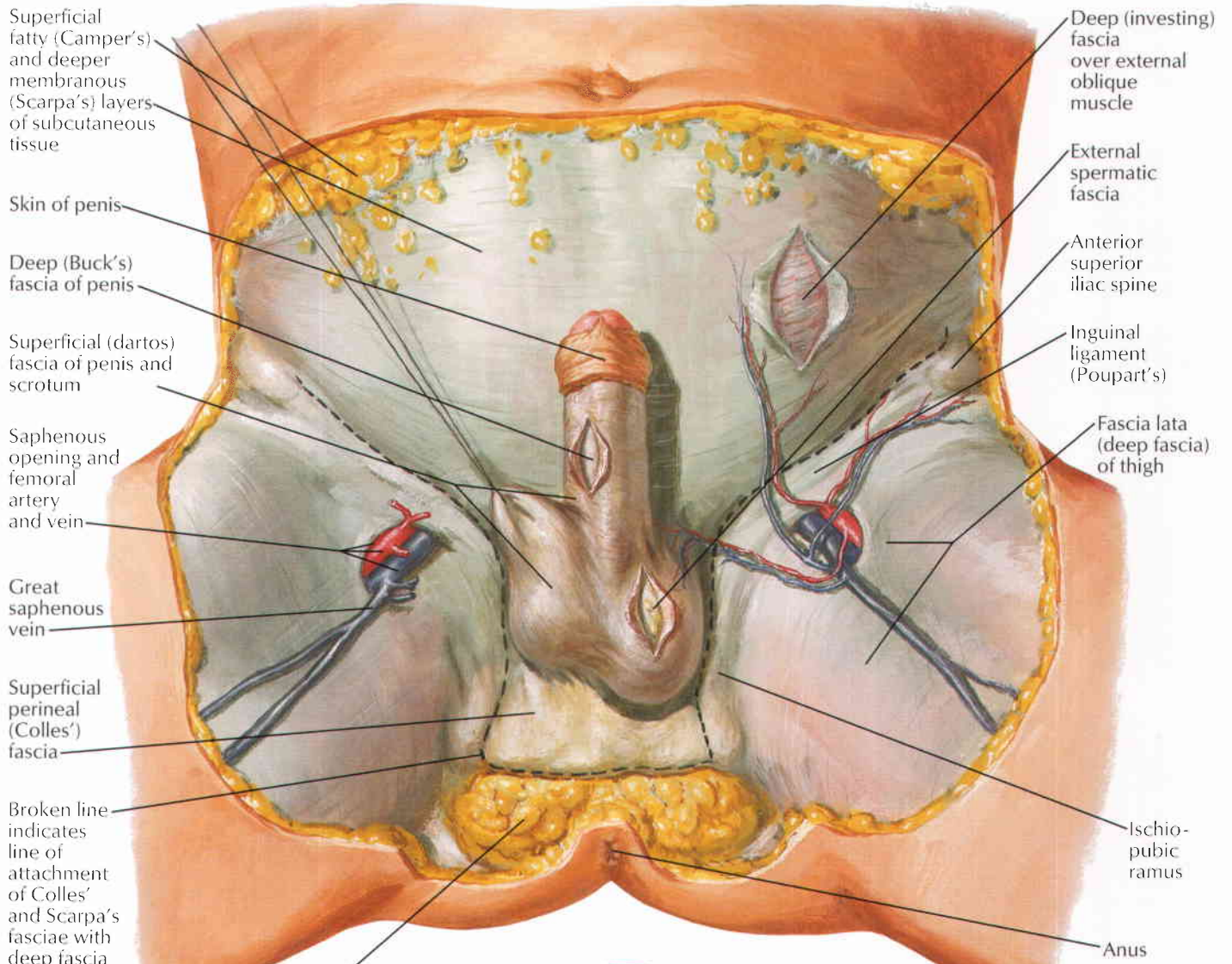

Superficial fatty (Camper's) and deeper membranous (Scarpa's) layers of subcutaneous tissue

Skin of penis

Deep (Buck's) fascia of penis

Superficial (dartos) fascia of penis and scrotum

Saphenous opening and femoral artery and vein

Great saphenous vein

Superficial perineal (Colles') fascia

Broken line indicates line of attachment of Colles' and Scarpa's fasciae with deep fascia

Fat body in ischioanal fossa

Deep (investing) fascia over external oblique muscle

External spermatic fascia

Anterior superior iliac spine

Inguinal ligament (Poupart's)

Fascia lata (deep fascia) of thigh

Ischio-pubic ramus

Anus

Regions (triangles) of perineum: surface topography

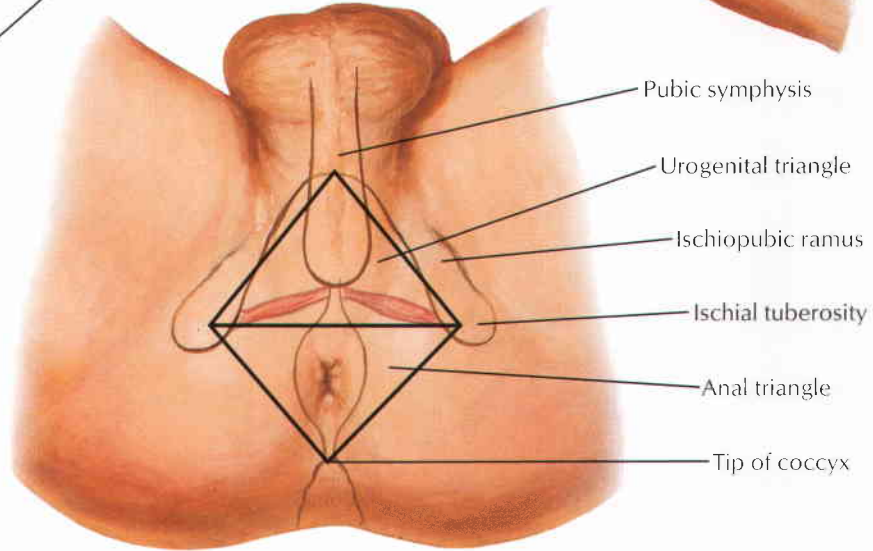

Pubic symphysis

Urogenital triangle

Ischiopubic ramus

Ischial tuberosity

Anal triangle

Tip of coccyx

F. Netter M.D.

See also Plates 403, 405, 408–411, 416

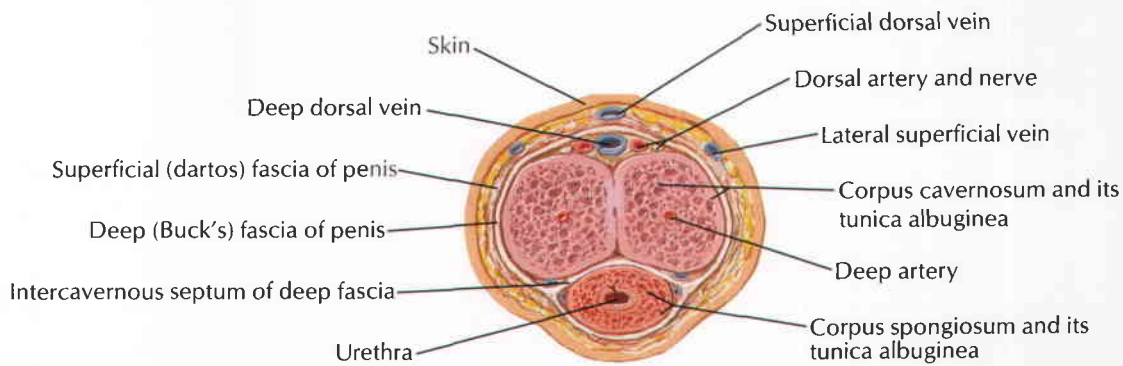
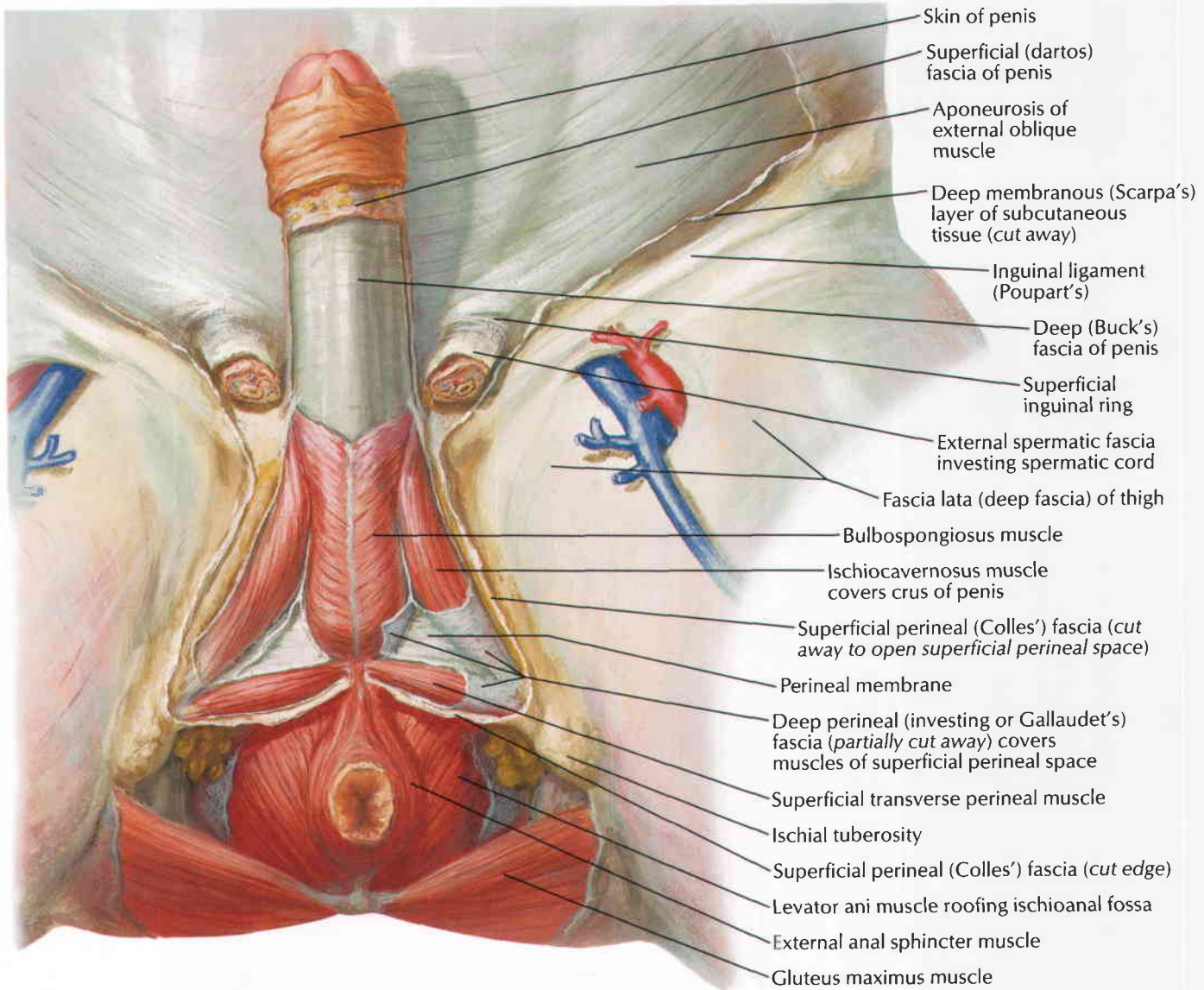

Section through body of penis

F. Netter M.D.

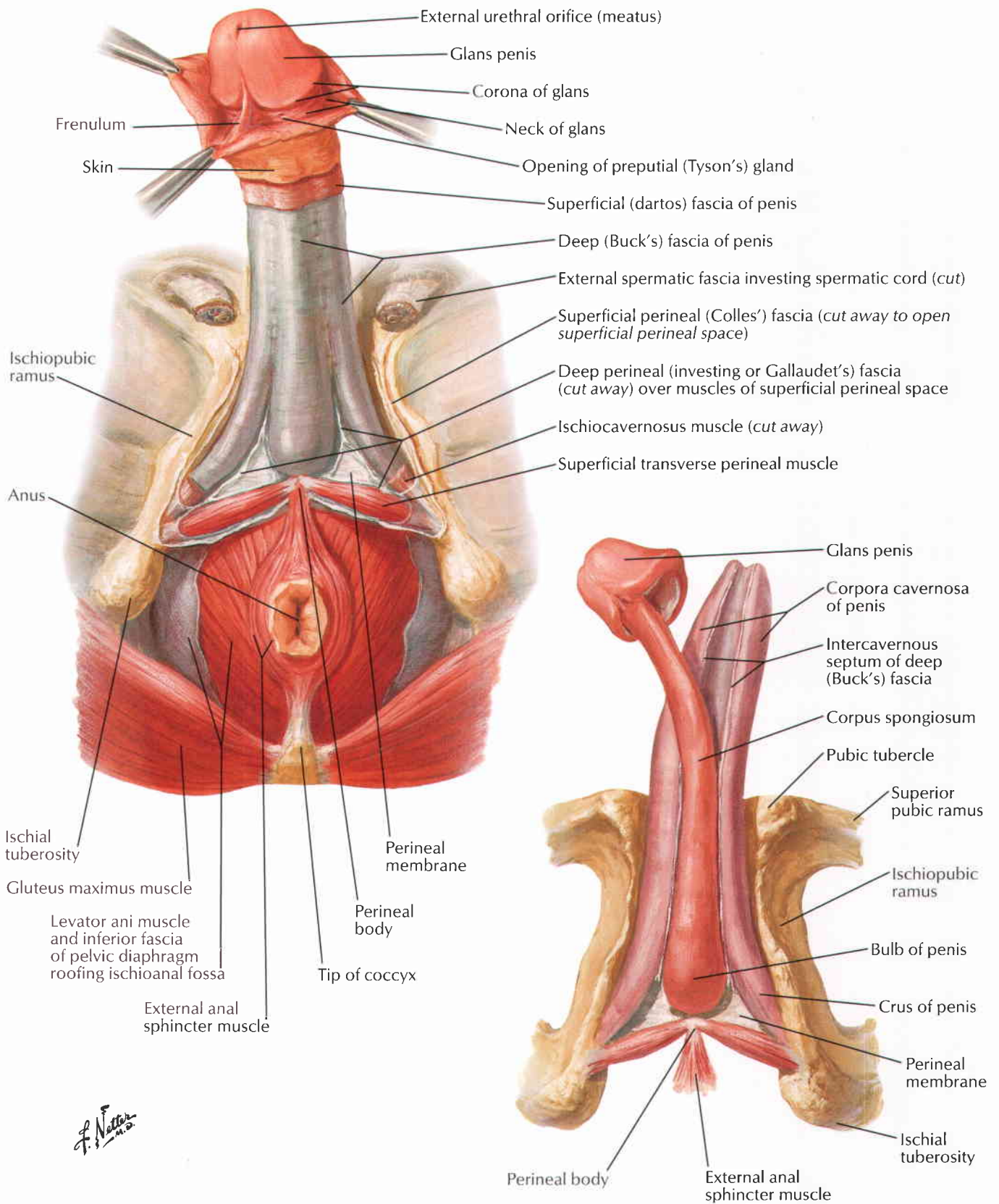

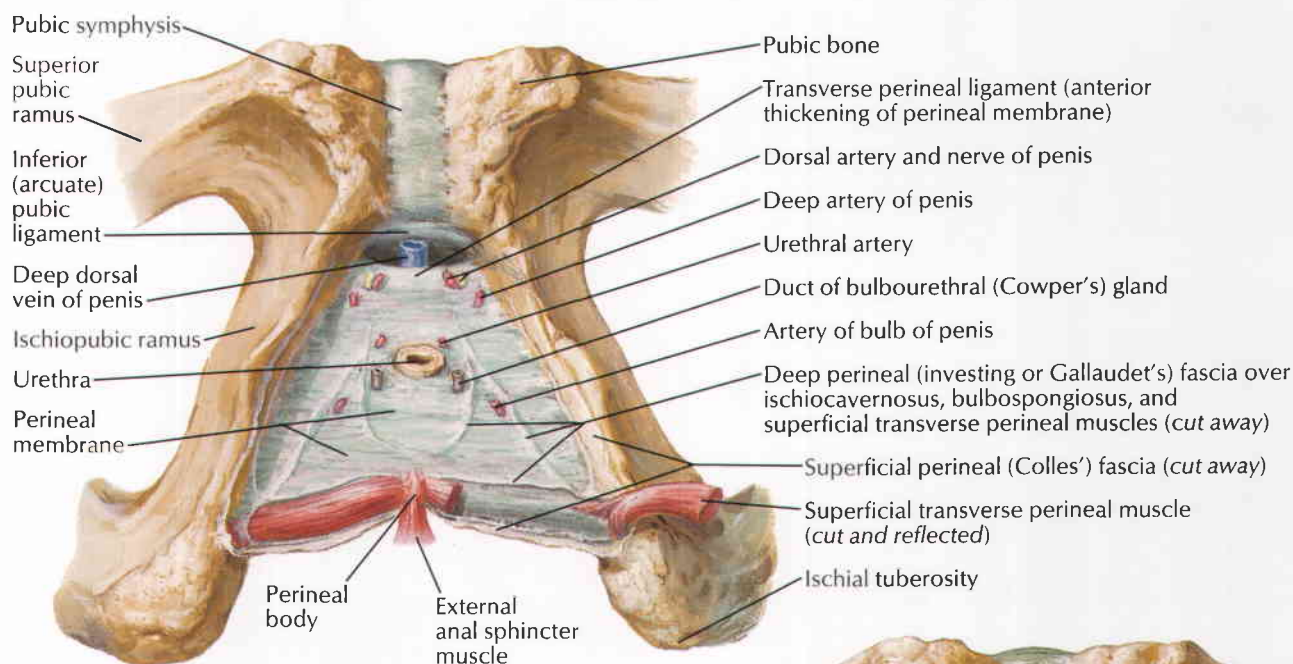

Inferior views

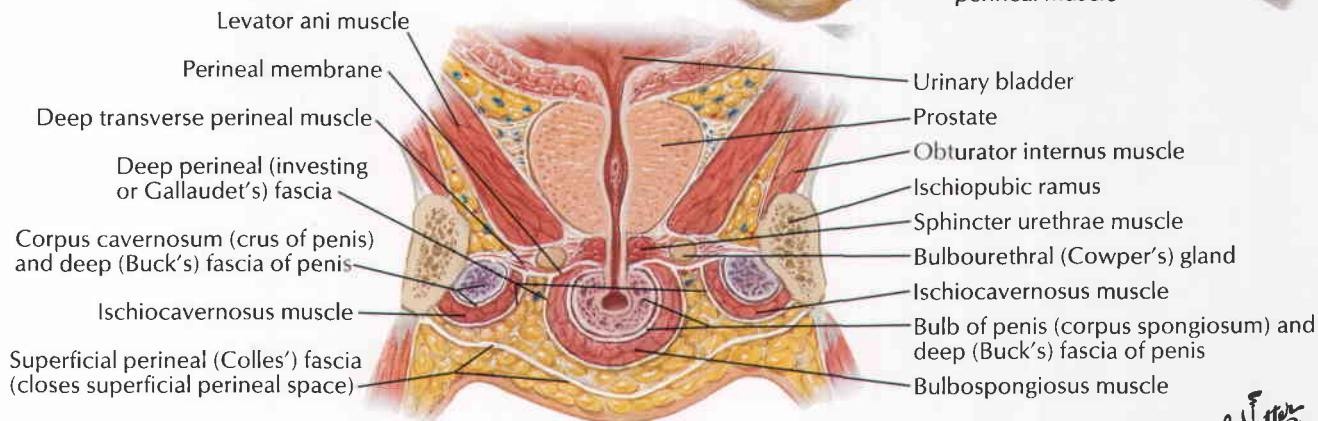
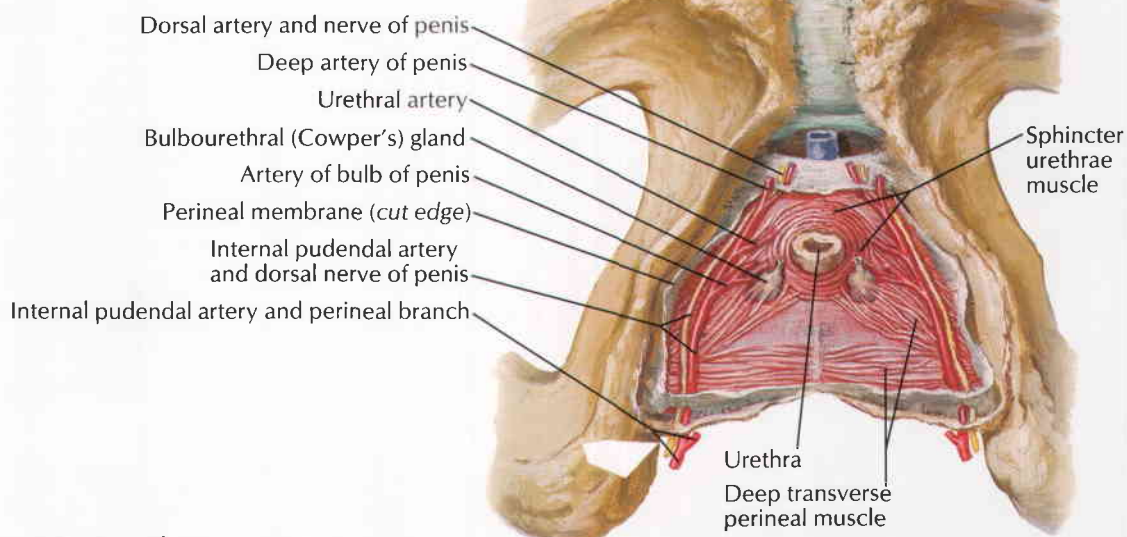

Frontal section, anterior view of perineum: schema

F. Netter M.D.
C. Machado M.D.

Prostate and Seminal Vesicles

See also Plates 361, 363, 366, 403, 410

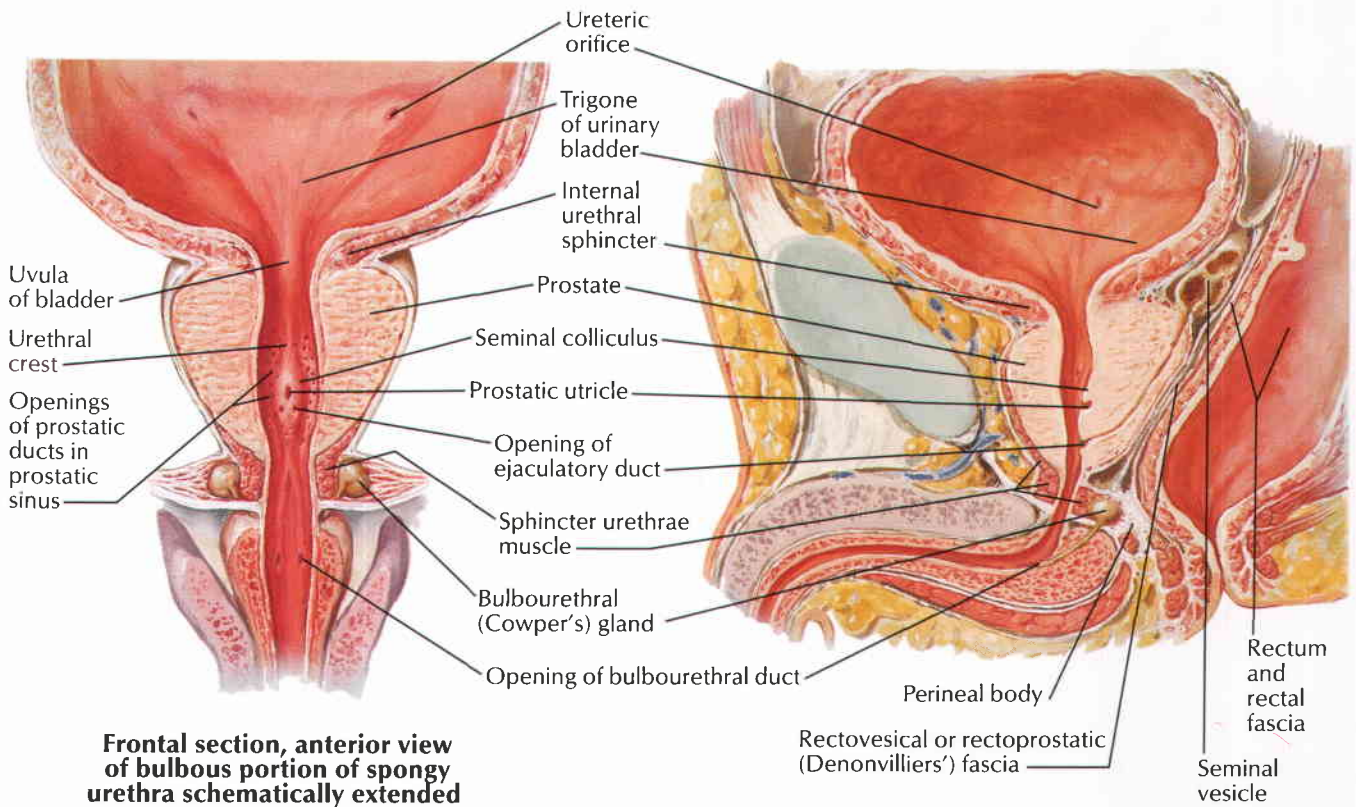

Frontal section, anterior view of bulbous portion of spongy urethra schematically extended

Sagittal section

F. Netter M.D.
C. Machado M.D.

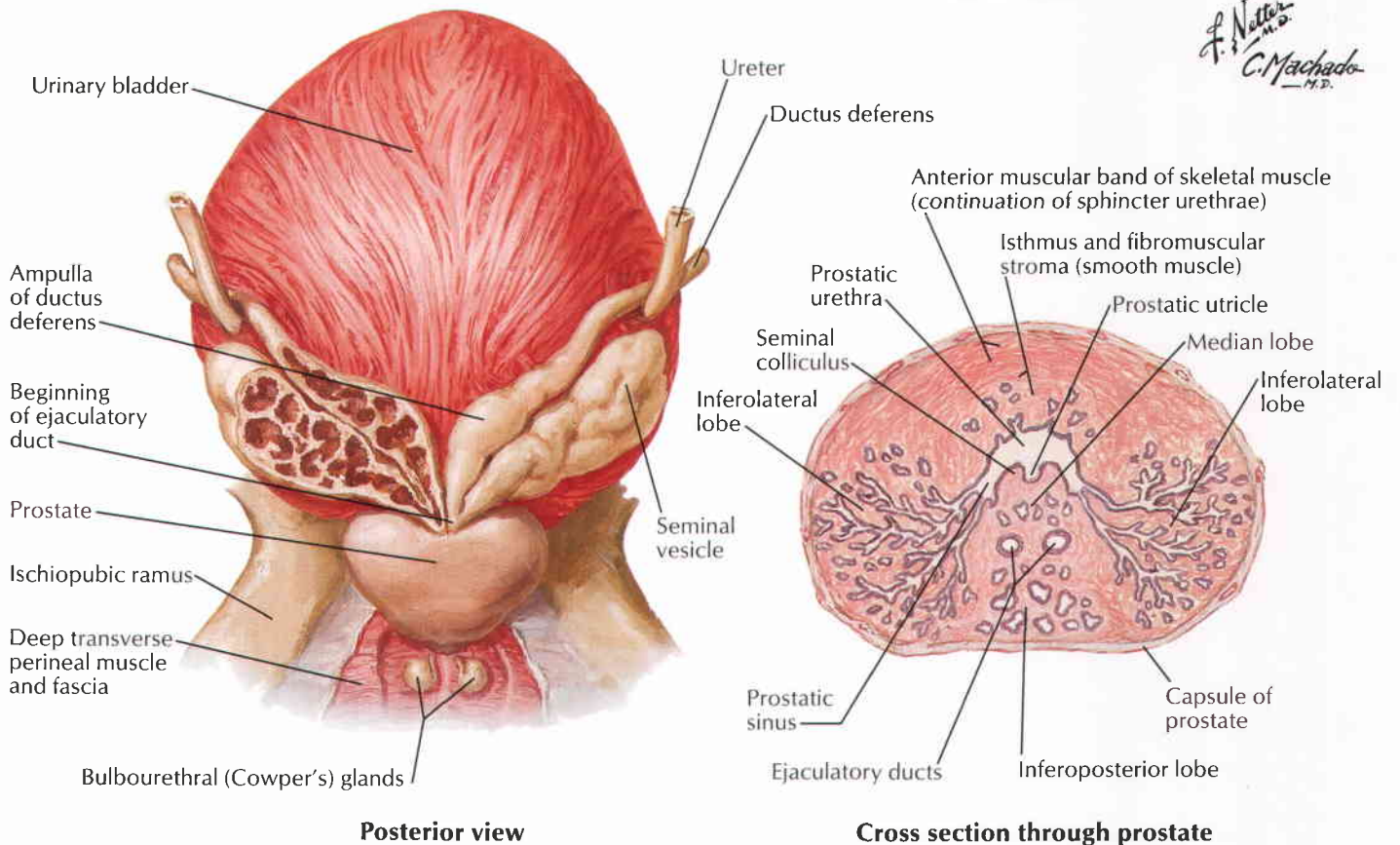

Posterior view

Cross section through prostate

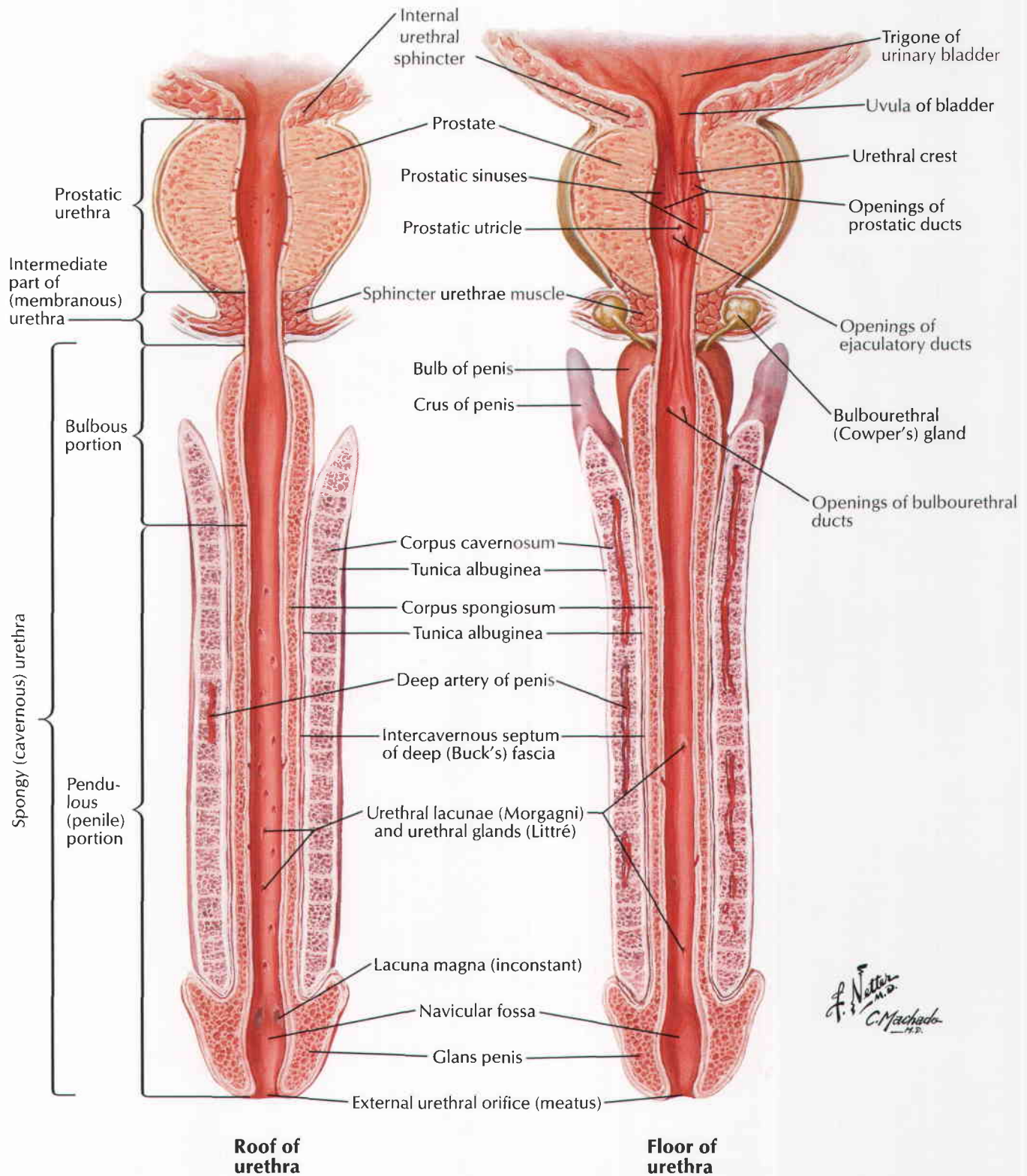

Descent of Testis

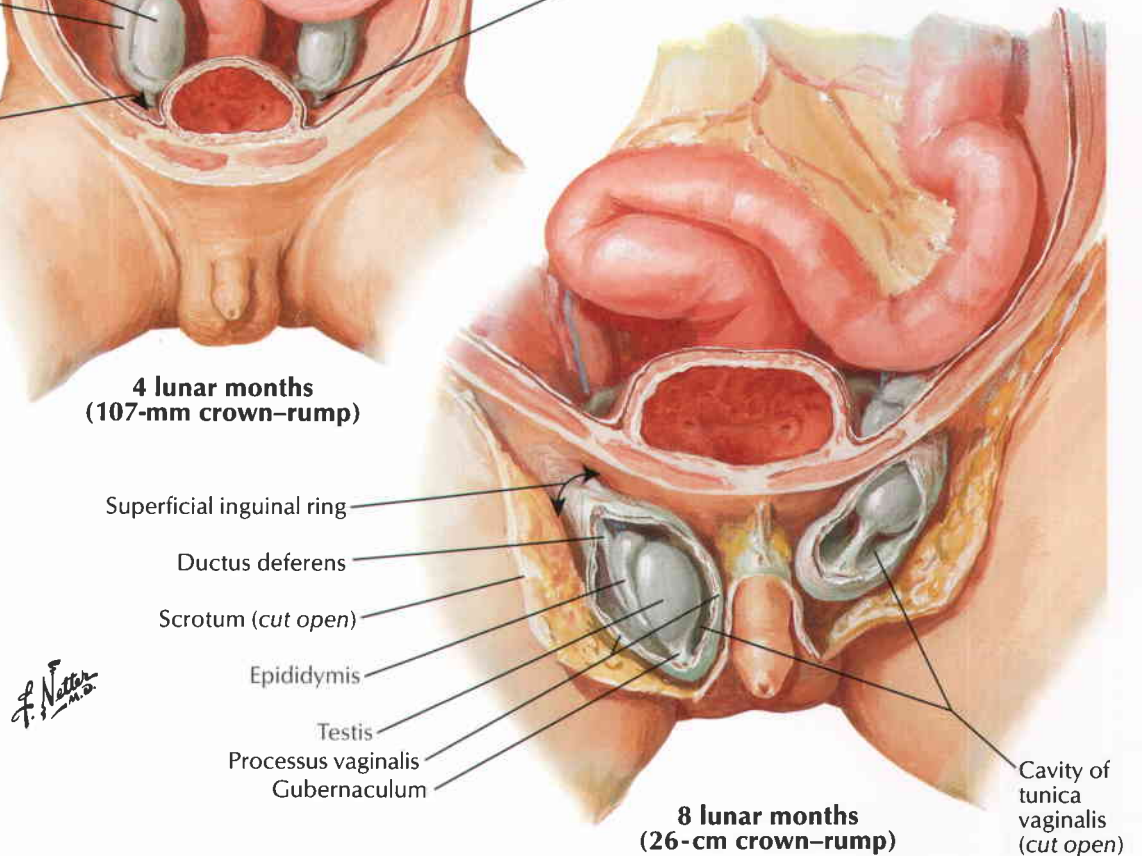
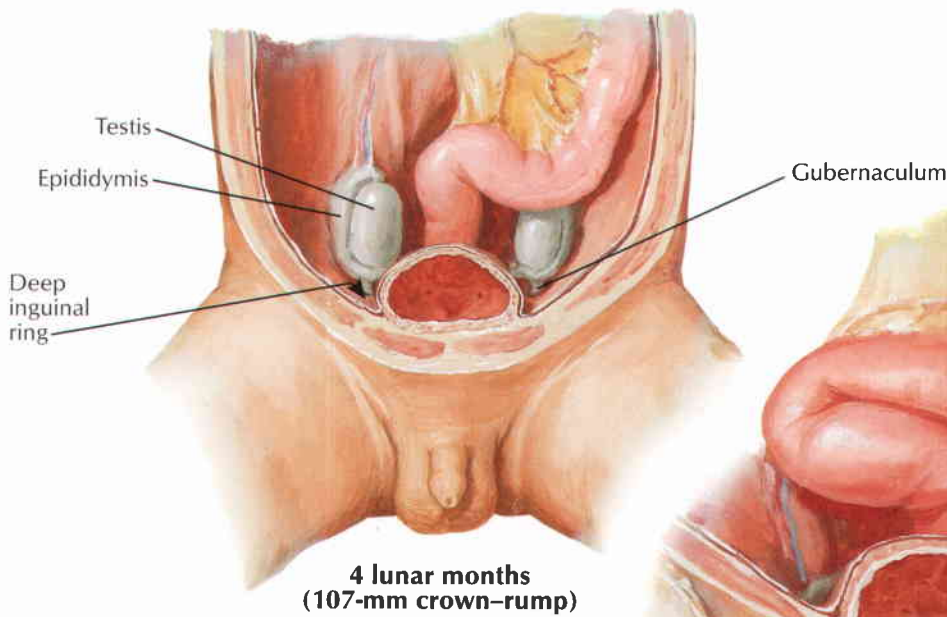
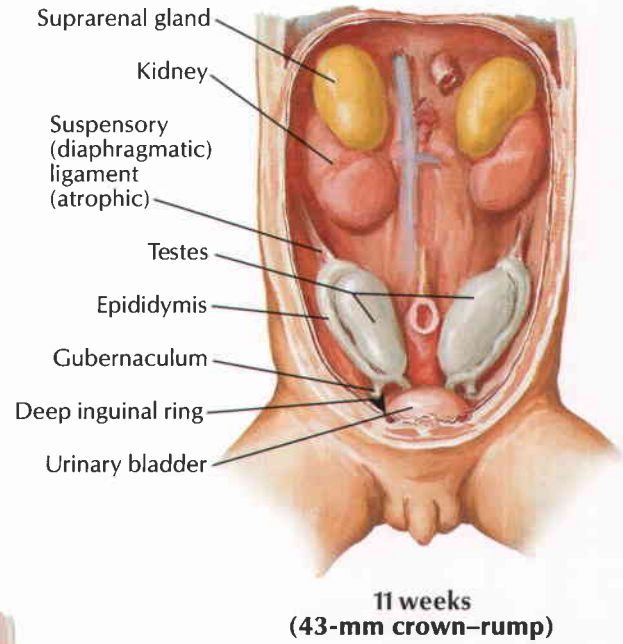
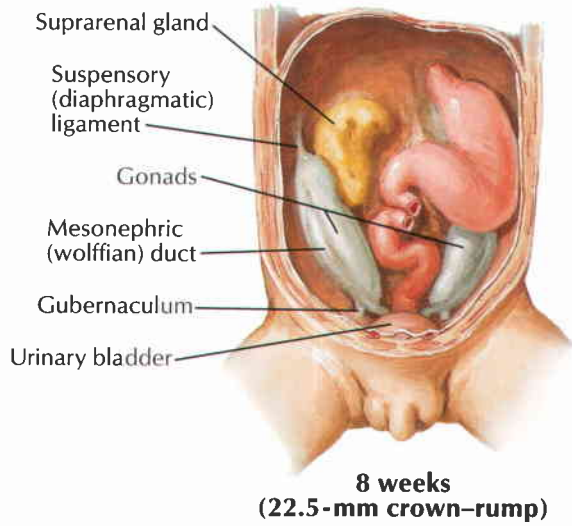

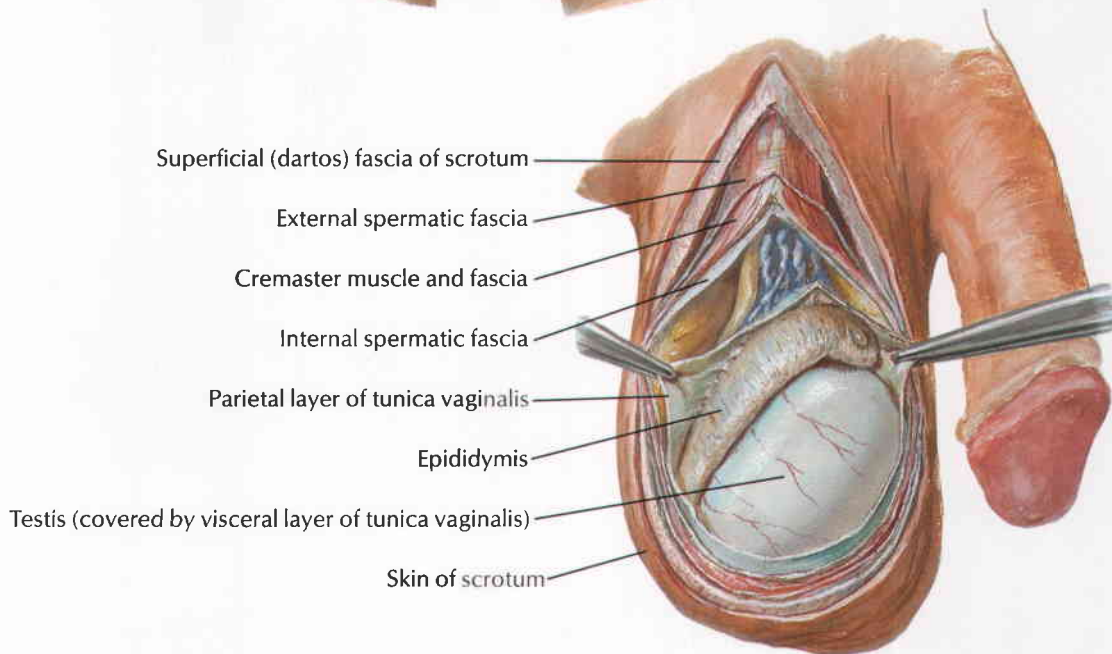
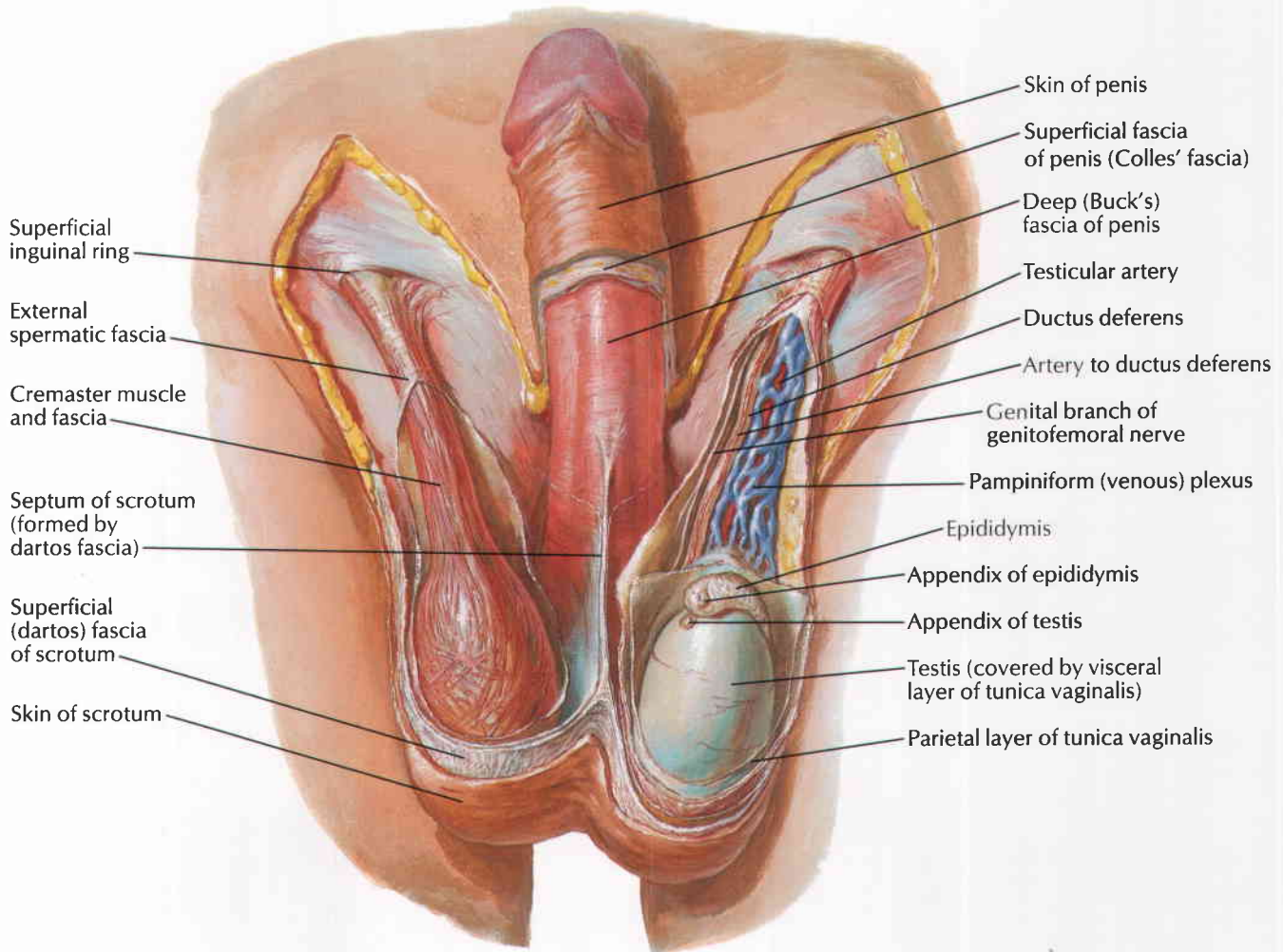

F. Netter M.D.

Homologues of External Genitalia

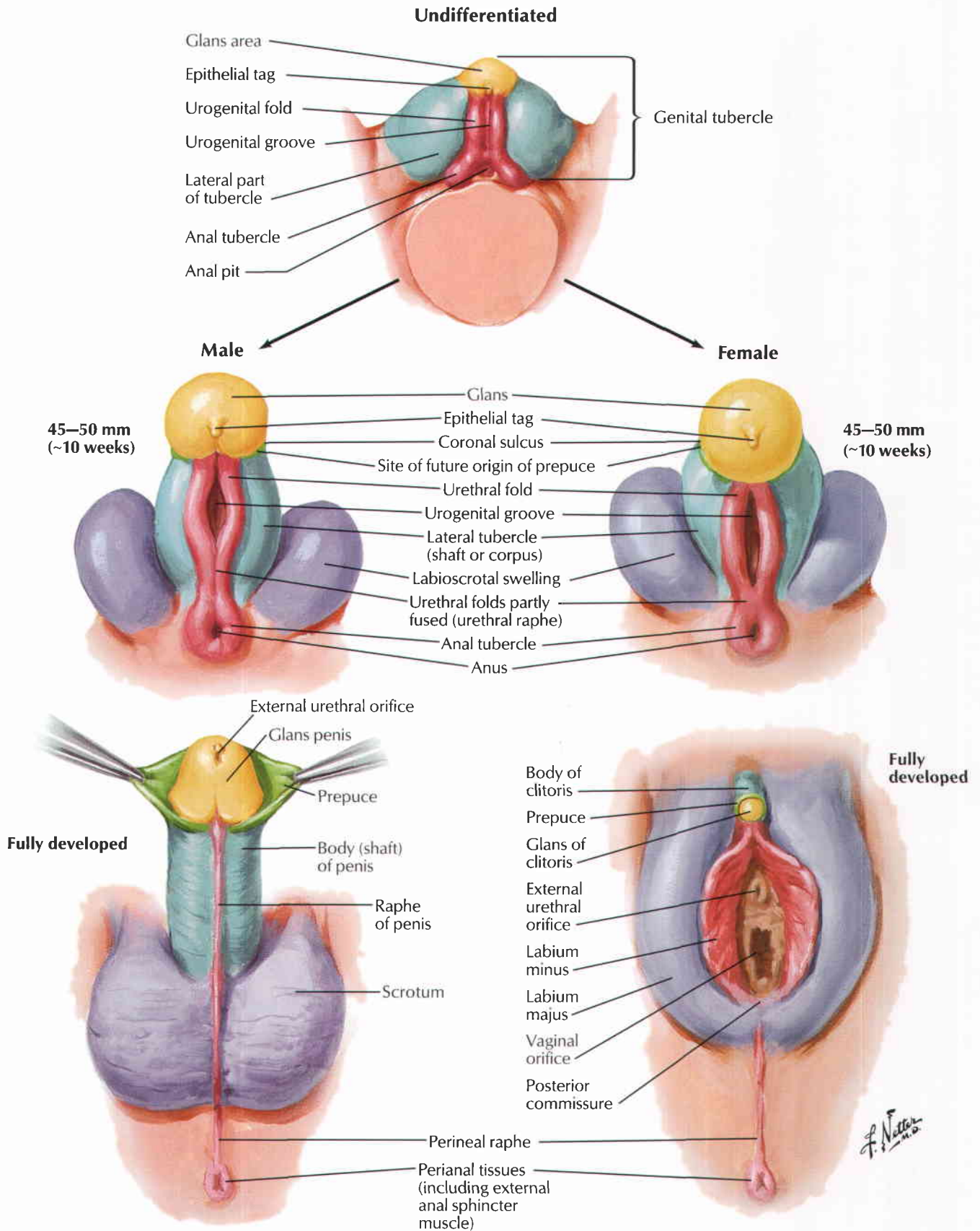

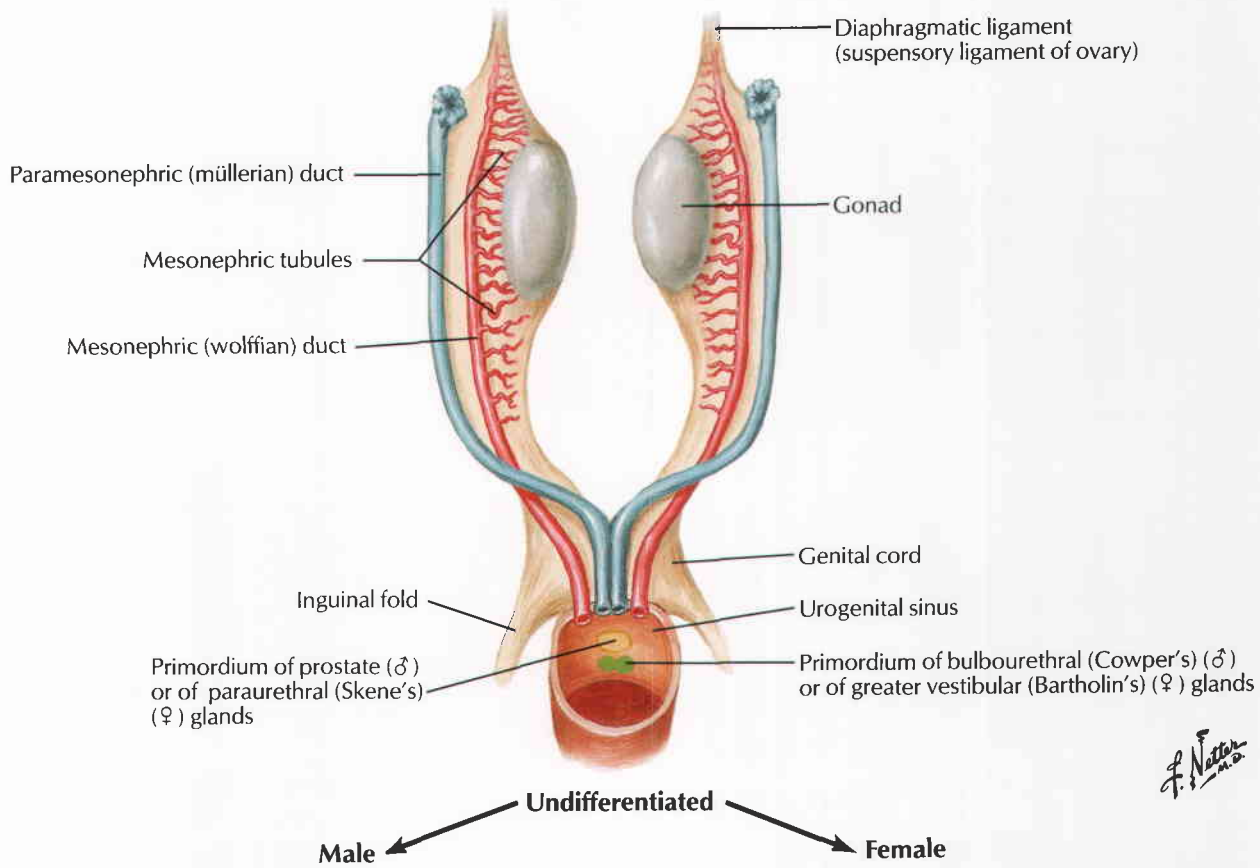

F. Netter M.D.

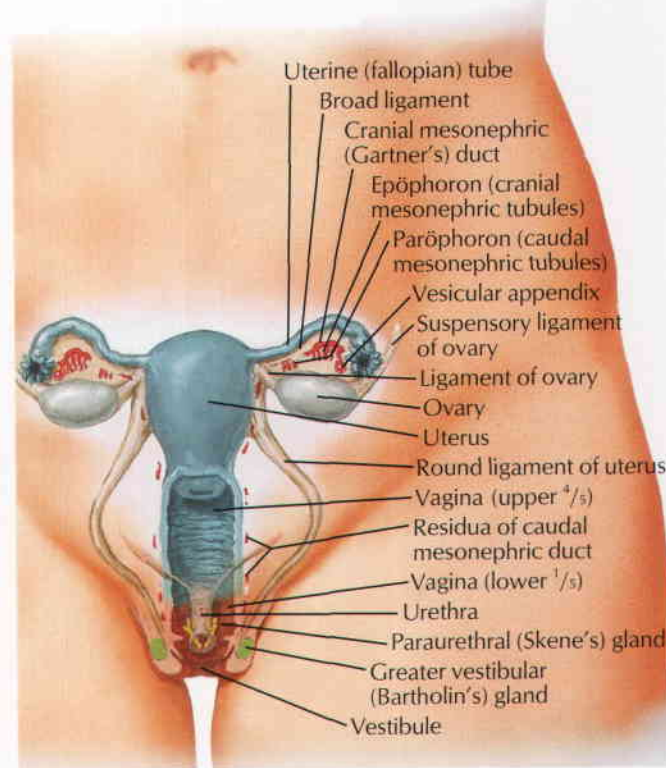
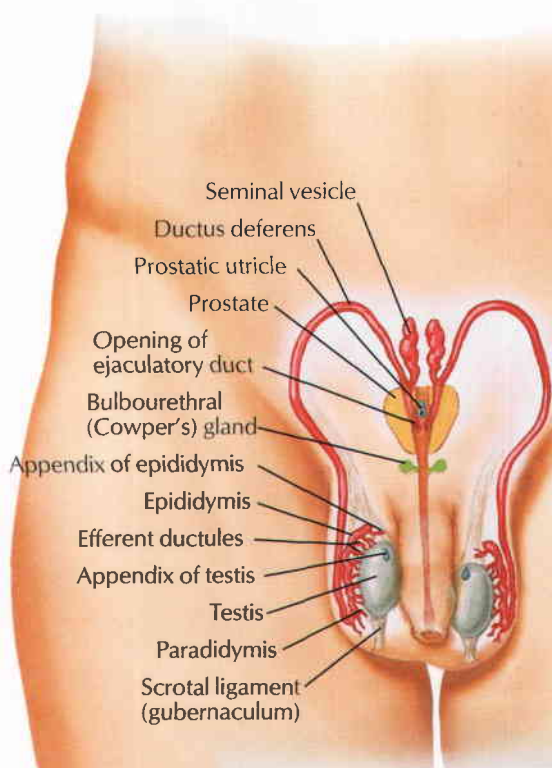

Testis, Epididymis, and Ductus Deferens

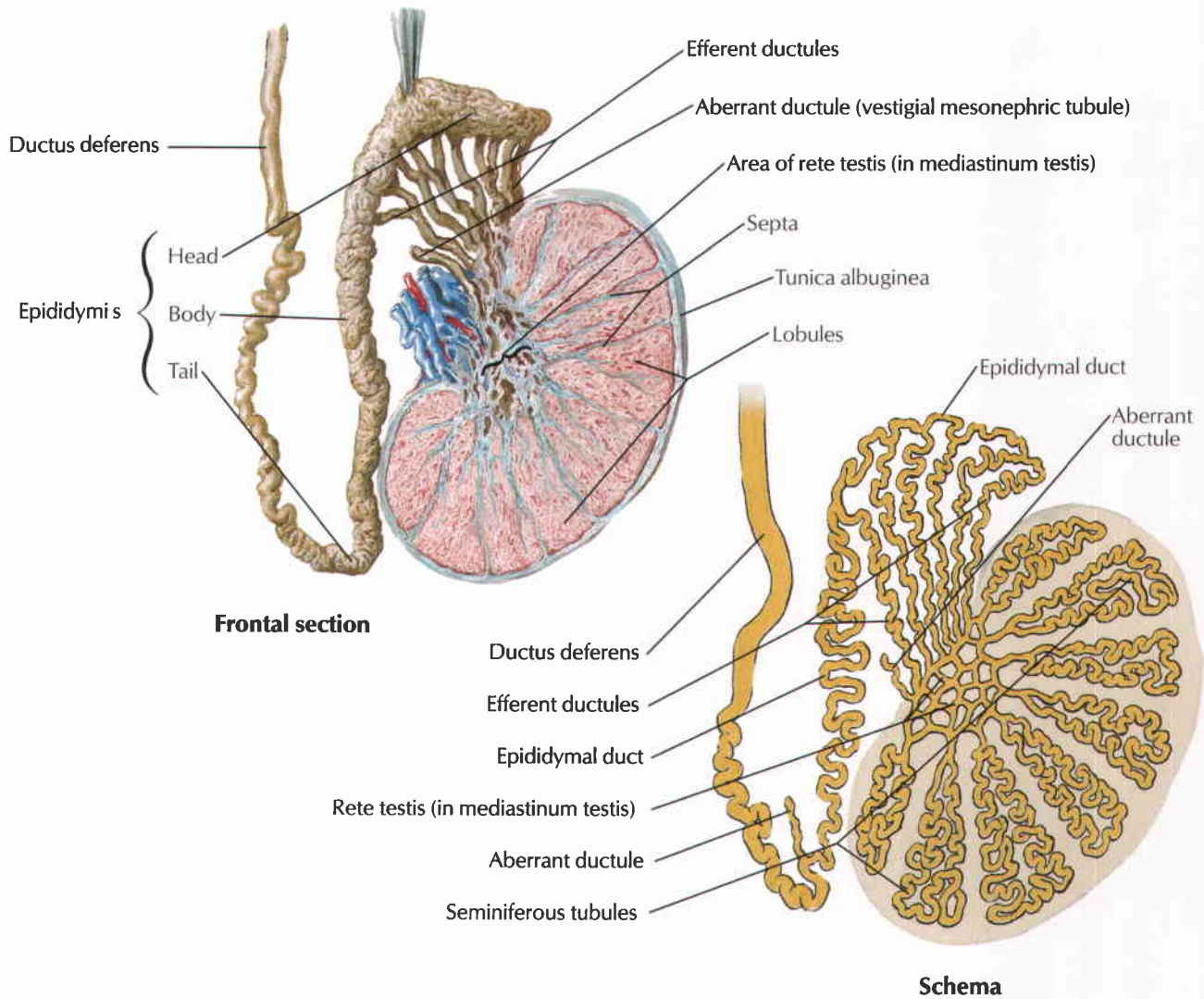

Frontal section

Schema

Cross section through scrotum and testis

F. Netter M.D.

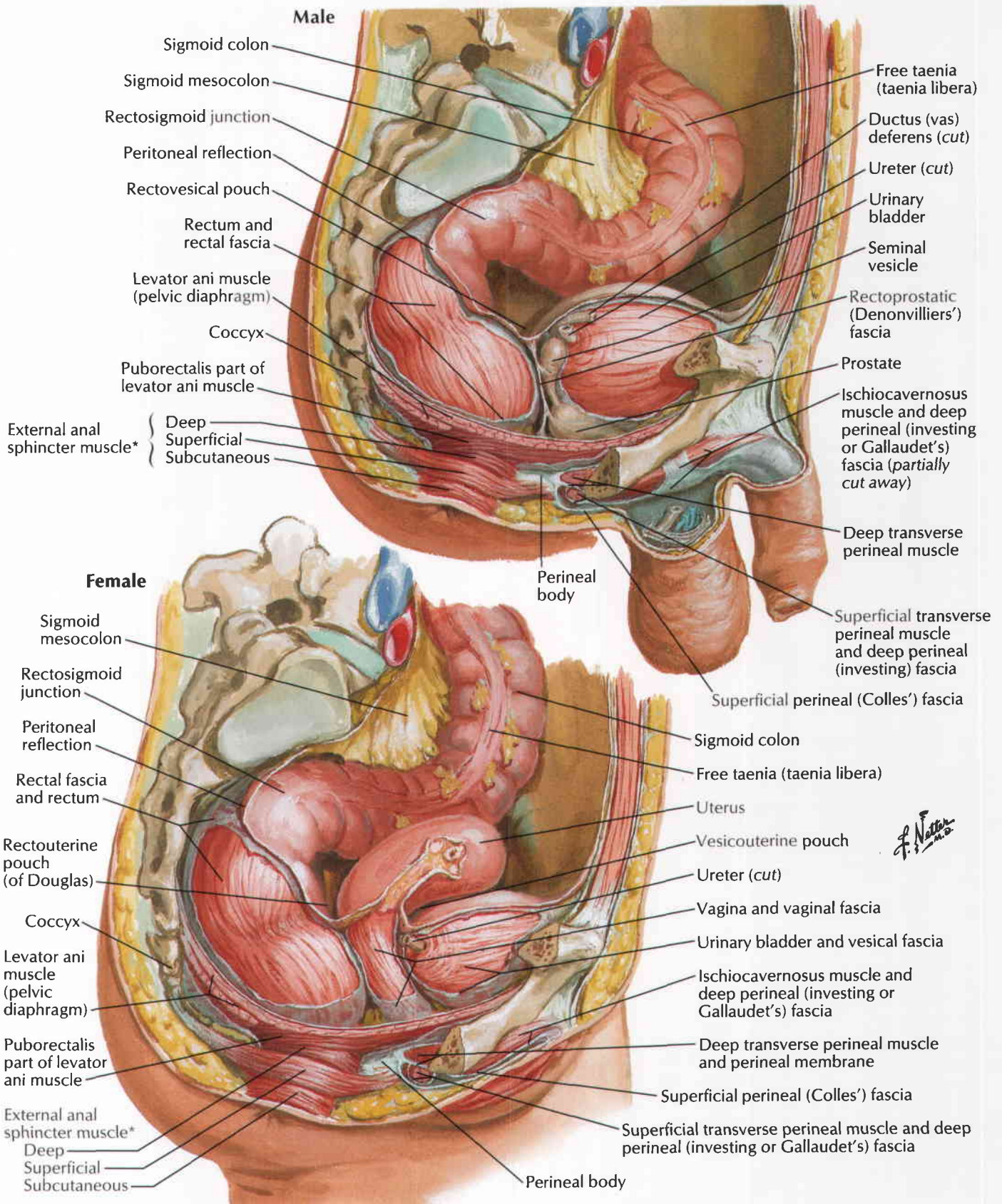

*Parts variable and often indistinct

See also Plates 317, 410–413

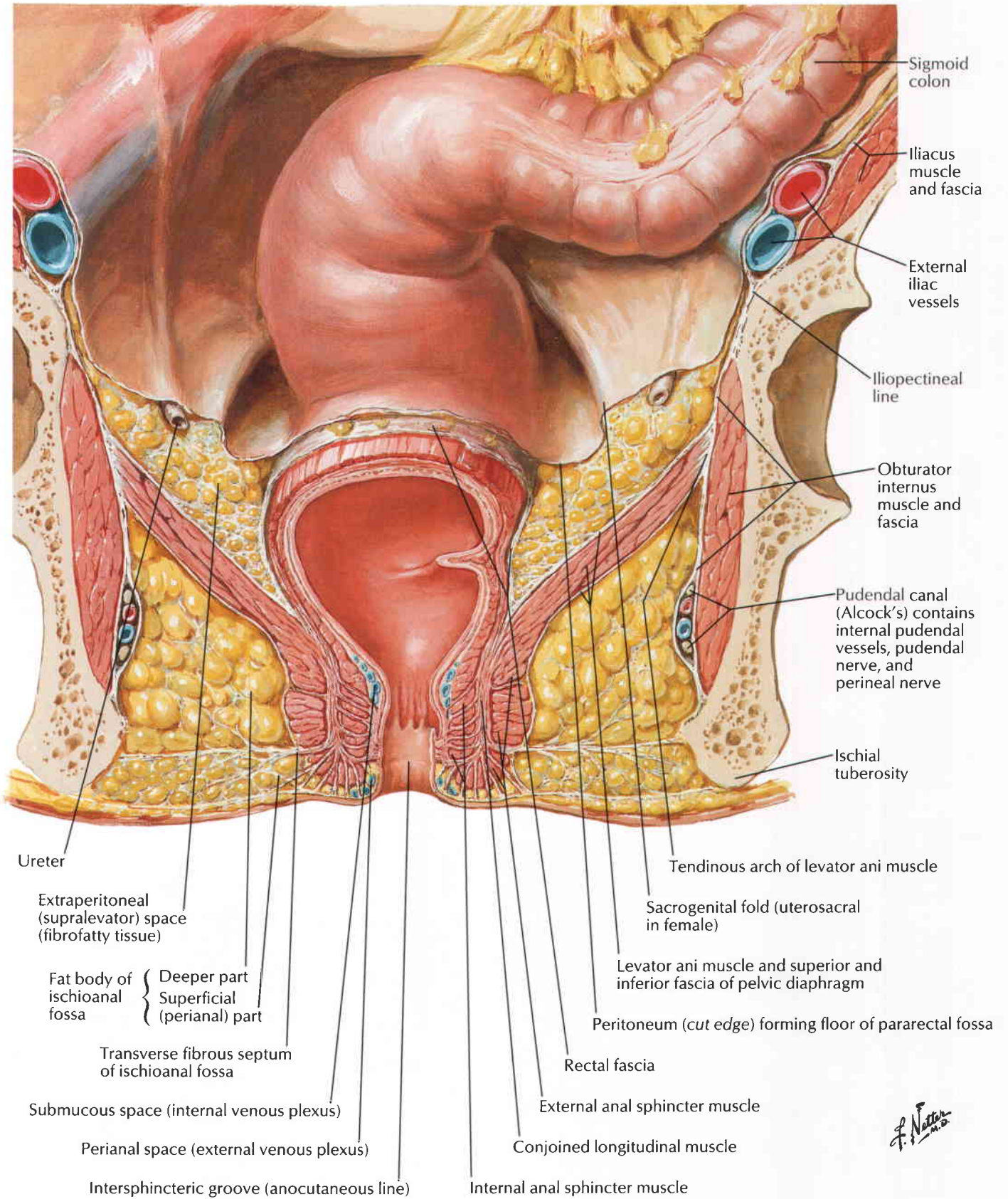

F. Netter M.D.

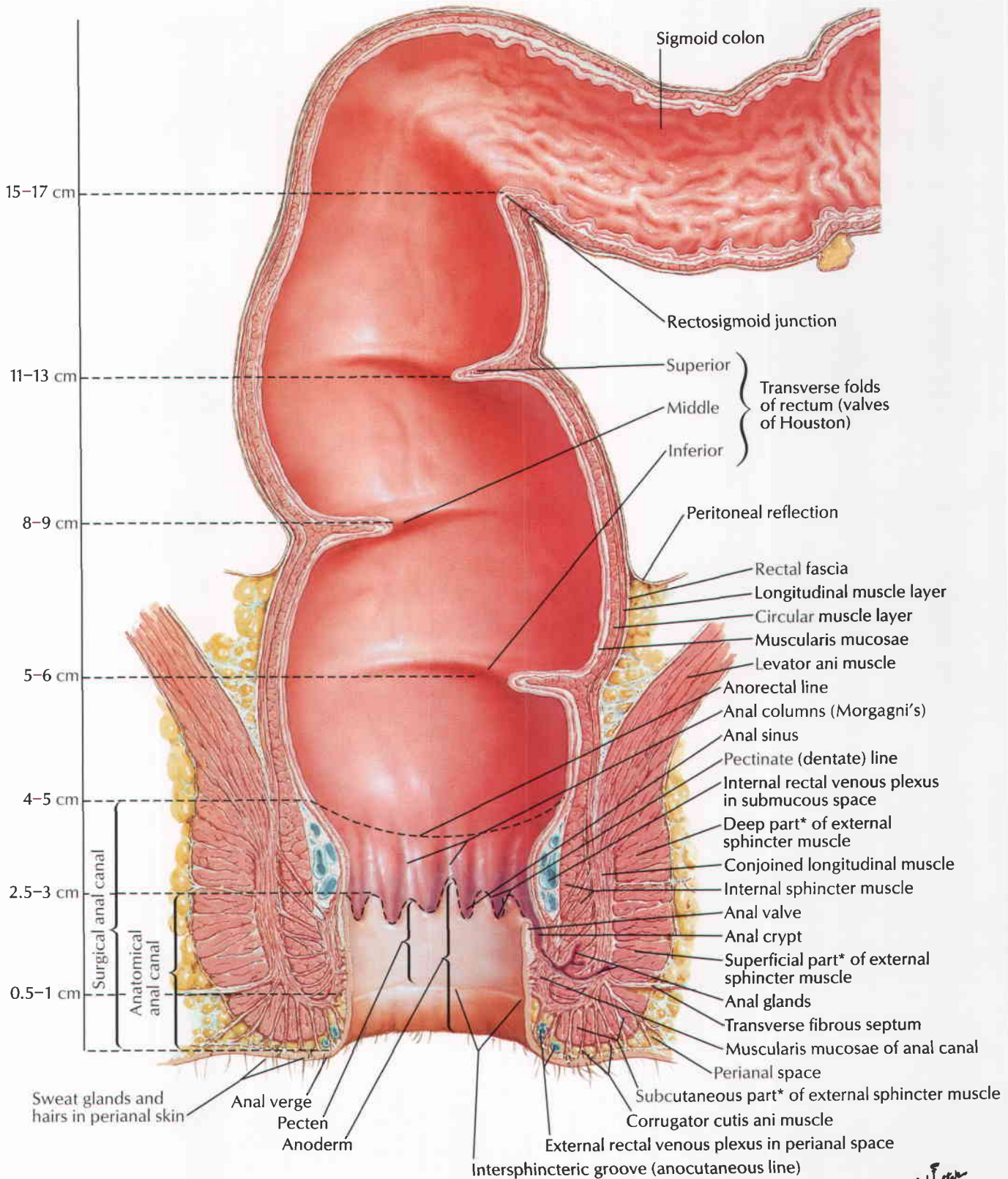

*Parts variable and often indistinct

F. Netter M.D.

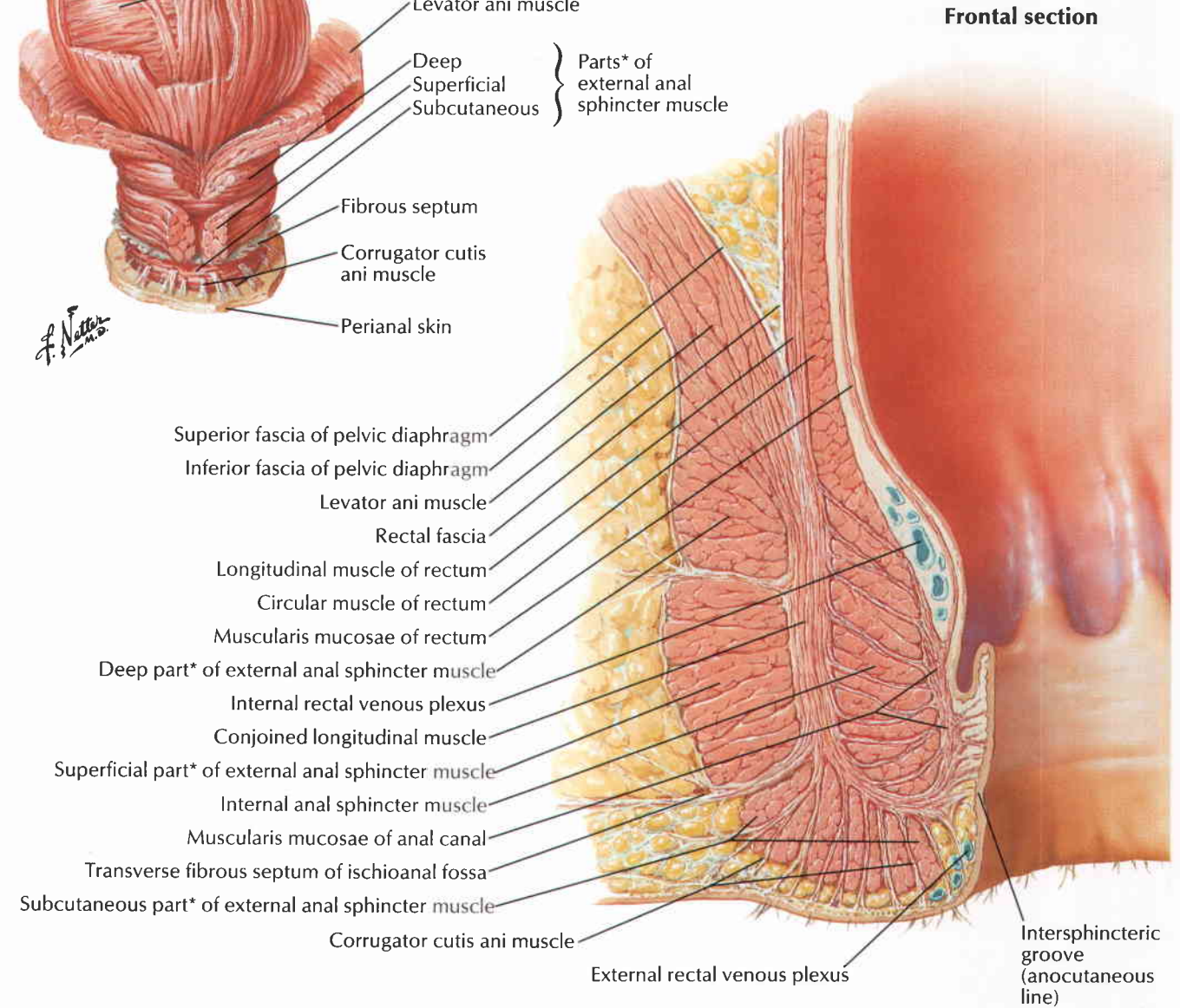
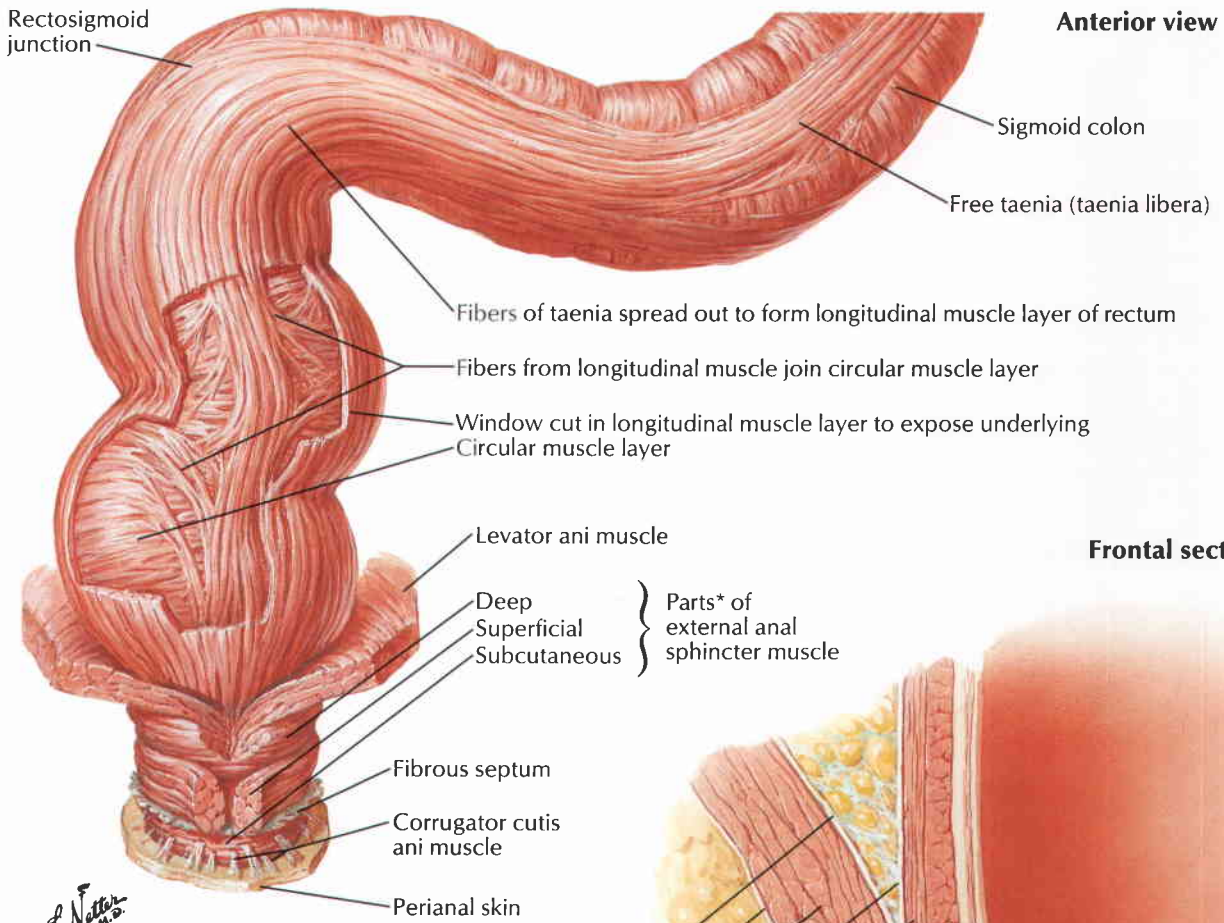

*Parts variable and often indistinct

Male

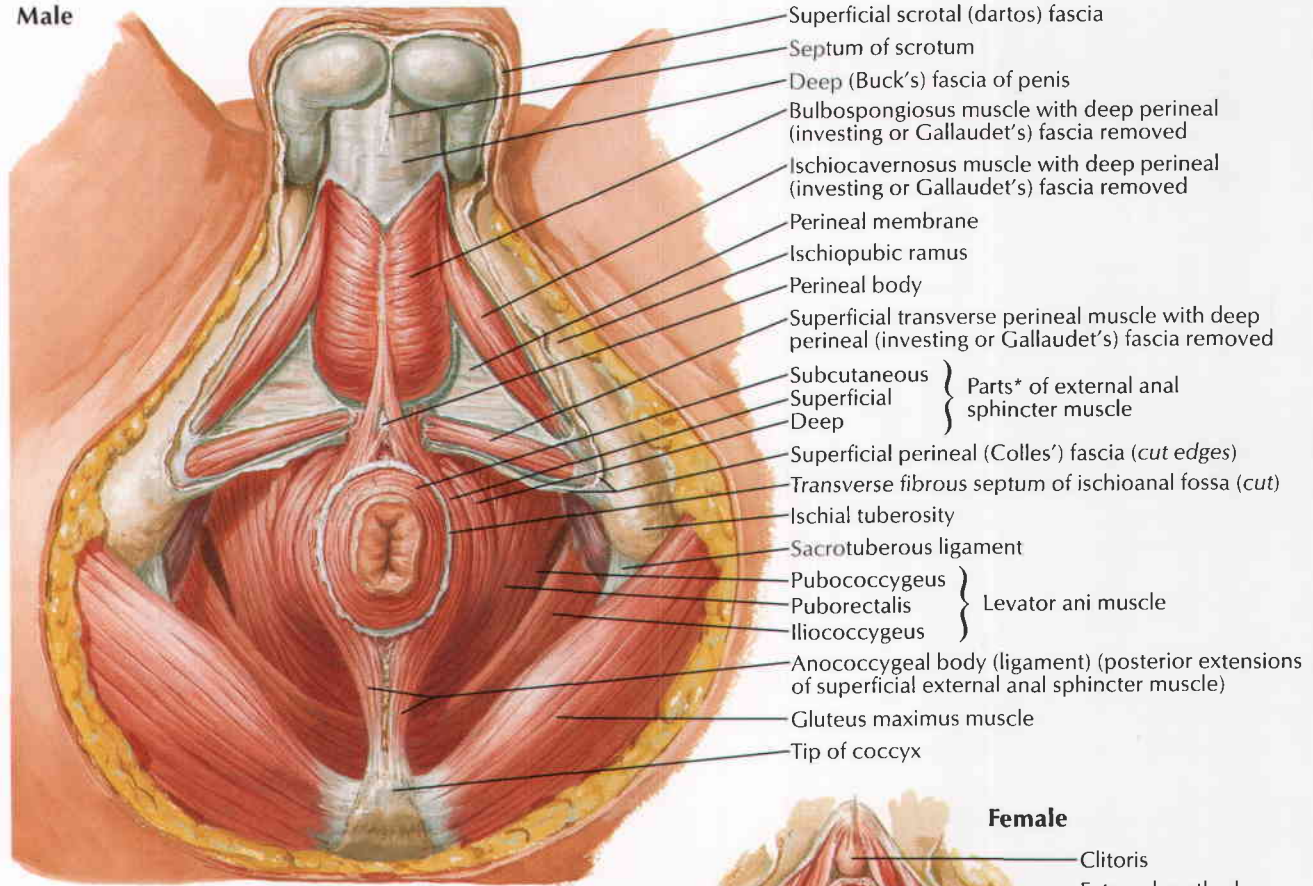

- Superficial scrotal (dartos) fascia
- Septum of scrotum
- Deep (Buck's) fascia of penis
- Bulbospongiosus muscle with deep perineal (investing or Gallaudet's) fascia removed
- Ischiocavernosus muscle with deep perineal (investing or Gallaudet's) fascia removed
- Perineal membrane
- Ischiopubic ramus
- Perineal body
- Superficial transverse perineal muscle with deep perineal (investing or Gallaudet's) fascia removed
- Subcutaneous } Parts* of external anal sphincter muscle
- Superficial }
- Deep }
- Superficial perineal (Colles') fascia (cut edges)
- Transverse fibrous septum of ischioanal fossa (cut)
- Ischial tuberosity
- Sacrotuberous ligament
- Pubococcygeus } Levator ani muscle
- Puborectalis }
- Iliococcygeus }
- Anococcygeal body (ligament) (posterior extensions of superficial external anal sphincter muscle)
- Gluteus maximus muscle
- Tip of coccyx

Female

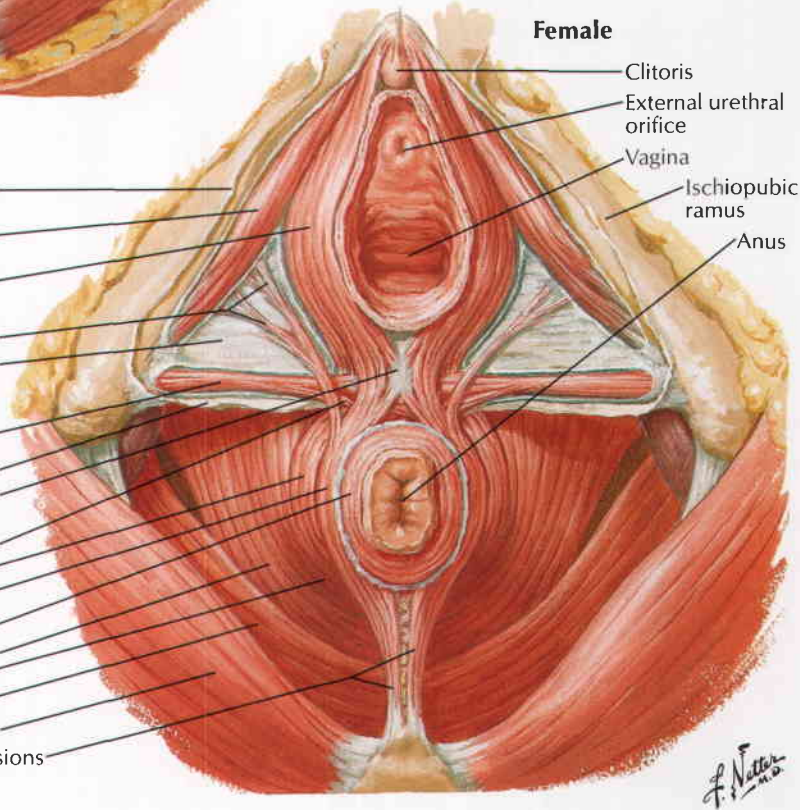

- Superficial perineal (Colles') fascia (cut edge)
- Ischiocavernosus muscle with deep perineal (investing or Gallaudet's) fascia removed
- Bulbospongiosus muscle with deep perineal (investing or Gallaudet's) fascia removed
- Fibers from superficial external anal sphincter muscle to ischiopubic ramus
- Perineal membrane
- Superficial transverse perineal muscle with deep perineal (investing or Gallaudet's) fascia removed
- Superficial perineal (Colles') fascia (cut edge)
- Perineal body
- Crossed fibers from superficial and deep external sphincters to superficial transverse perineal muscle
- Parts* of external anal sphincter muscle {
 - Deep
 - Superficial
 - Subcutaneous
- Levator ani muscle {
 - Pubococcygeus
 - Puborectalis
 - Iliococcygeus
- Gluteus maximus muscle
- Anococcygeal body (ligament) (posterior extensions of superficial external anal sphincter muscle)

F. Netter M.D.

*Parts variable and often indistinct

5 Actual and Potential Perineopelvic Spaces

Sagittal section

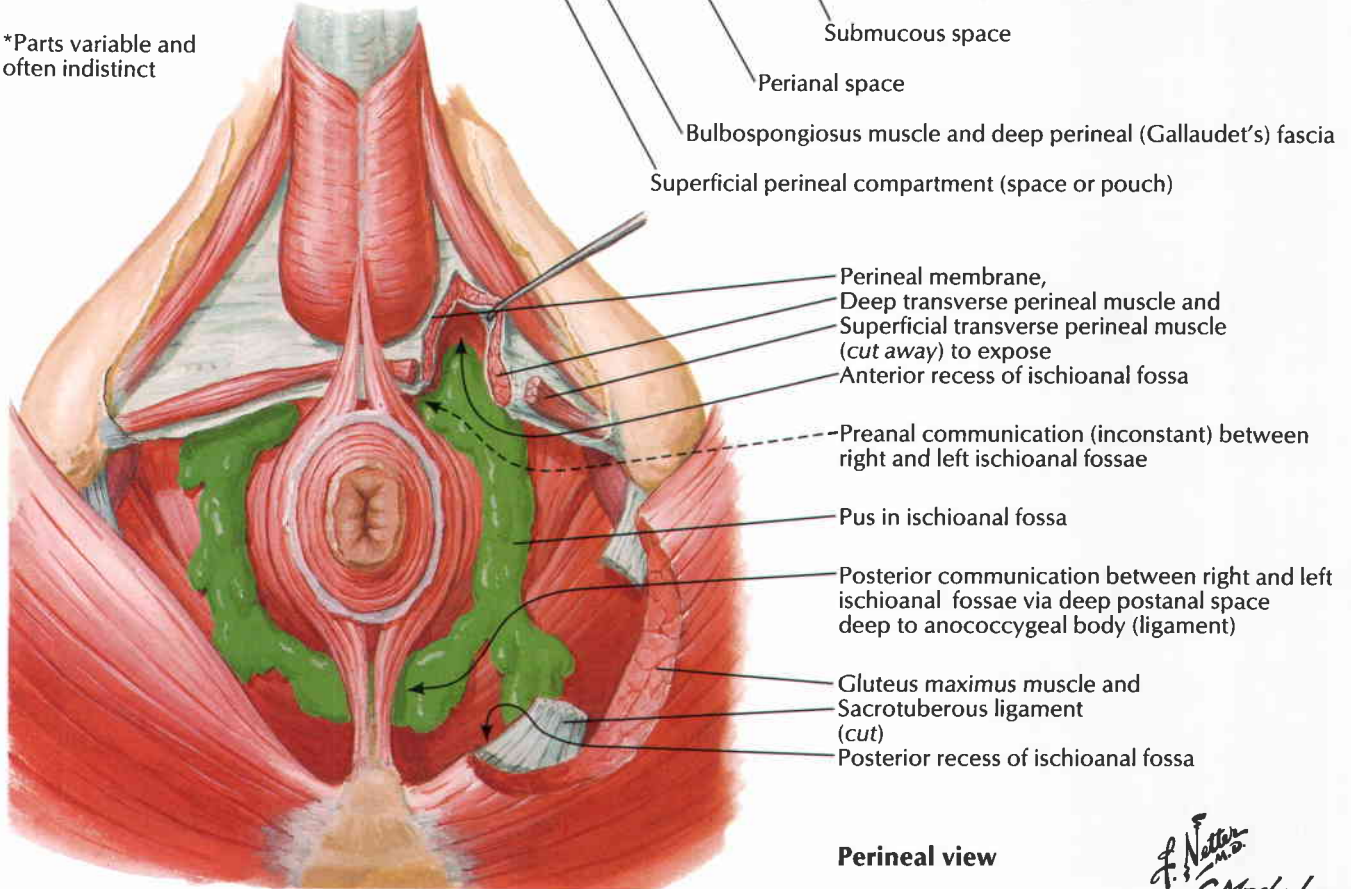
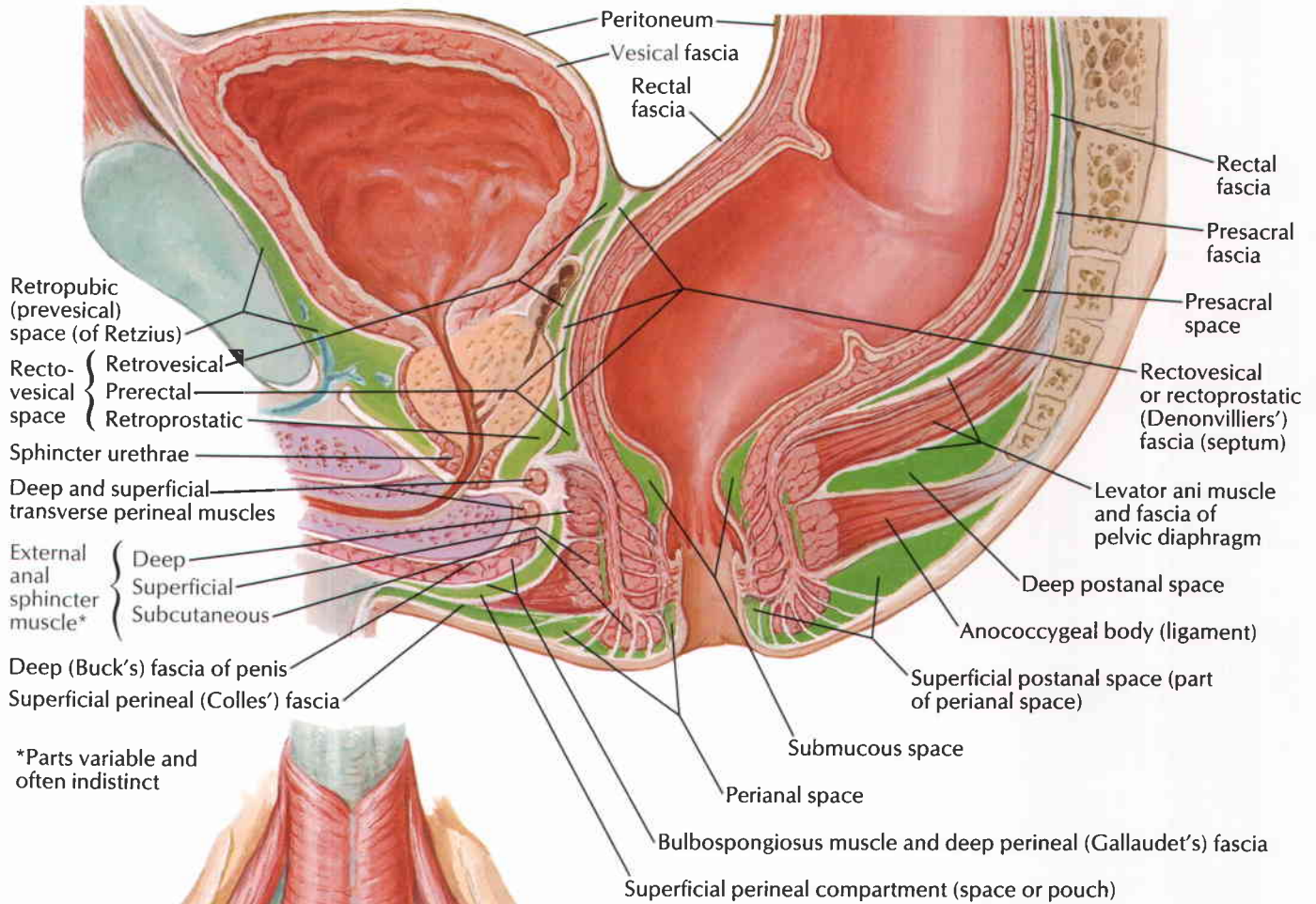

Spread of perineal abscess in perineal spaces

Perineal view

F. Netter M.D.
C. Machado M.D.

Median (A) and paramedian (B) sagittal MR images of female pelvis

A

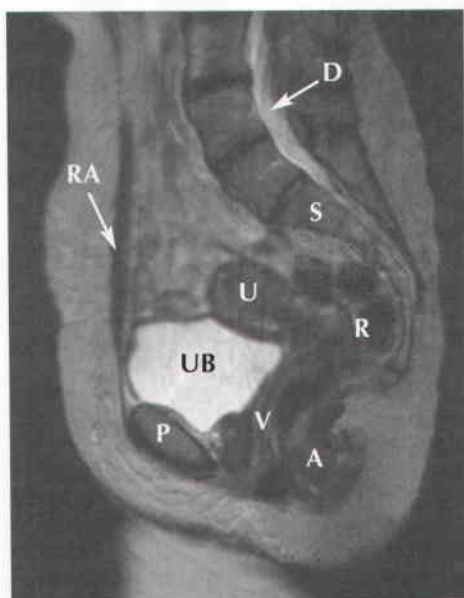

B

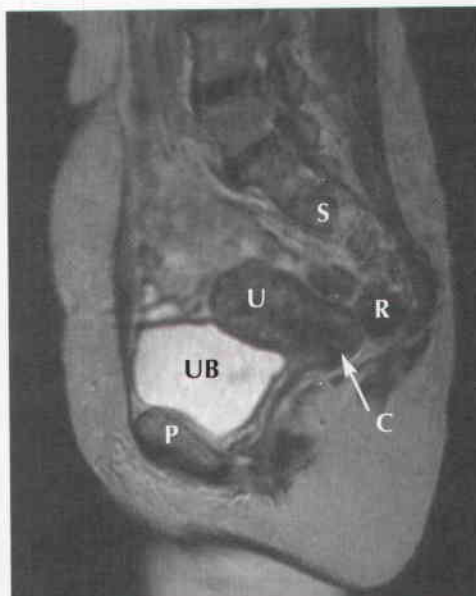

- A Anal canal
- C External os of cervix
- D Dural (thecal) sac
- P Pubic symphysis
- R Rectum

- RA Rectus abdominis muscle
- S Sacrum
- U Uterus
- UB Urinary bladder
- V Vagina

Median (C) and paramedian (D) sagittal MR images of male pelvis

C

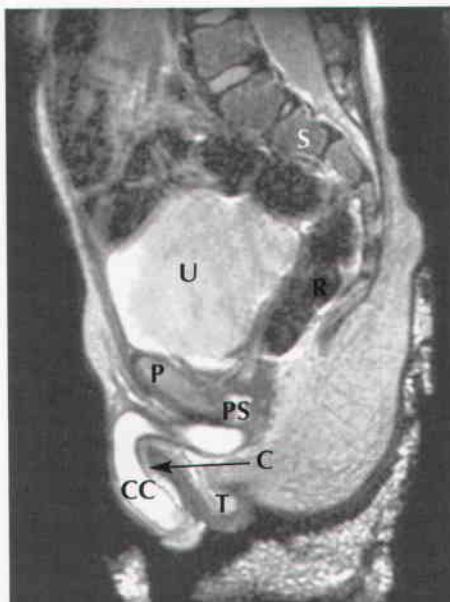

D

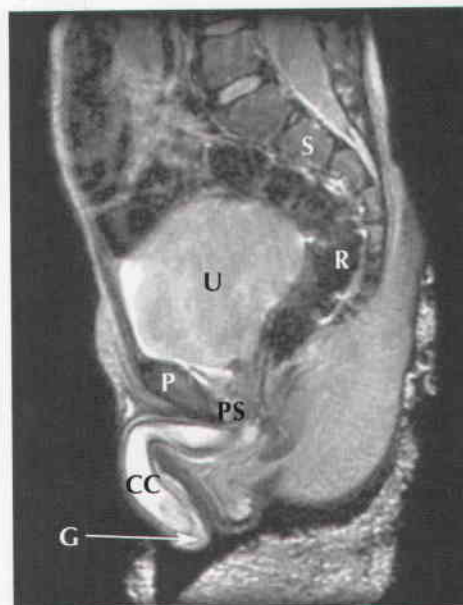

- C Corpus spongiosum
- CC Corpus cavernosum
- G Glans penis
- P Pubic symphysis
- PS Prostate

- R Rectum
- S Sacrum
- T Testis
- U Urinary bladder

Arteries of Rectum and Anal Canal (Male)

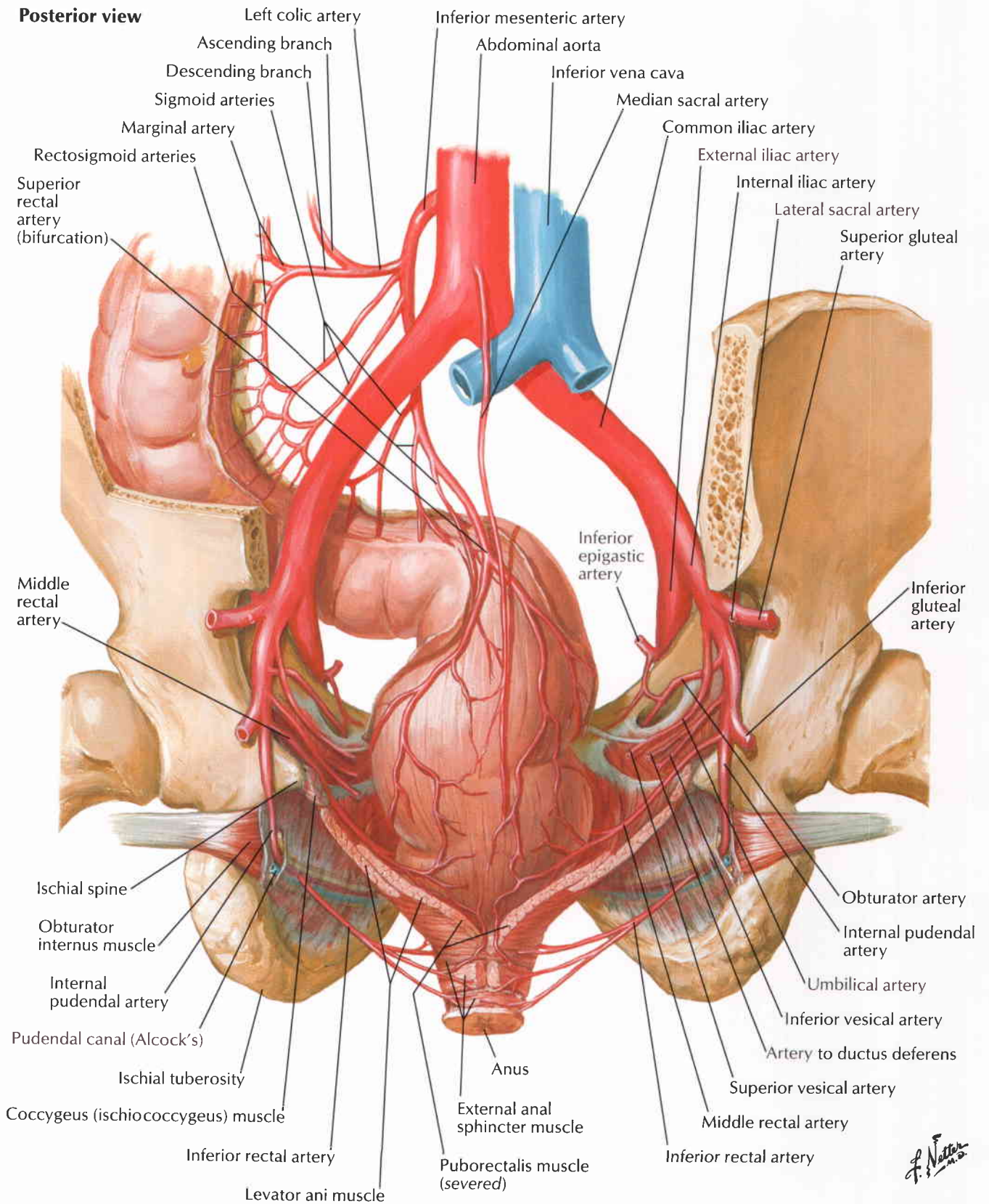

Anterior view

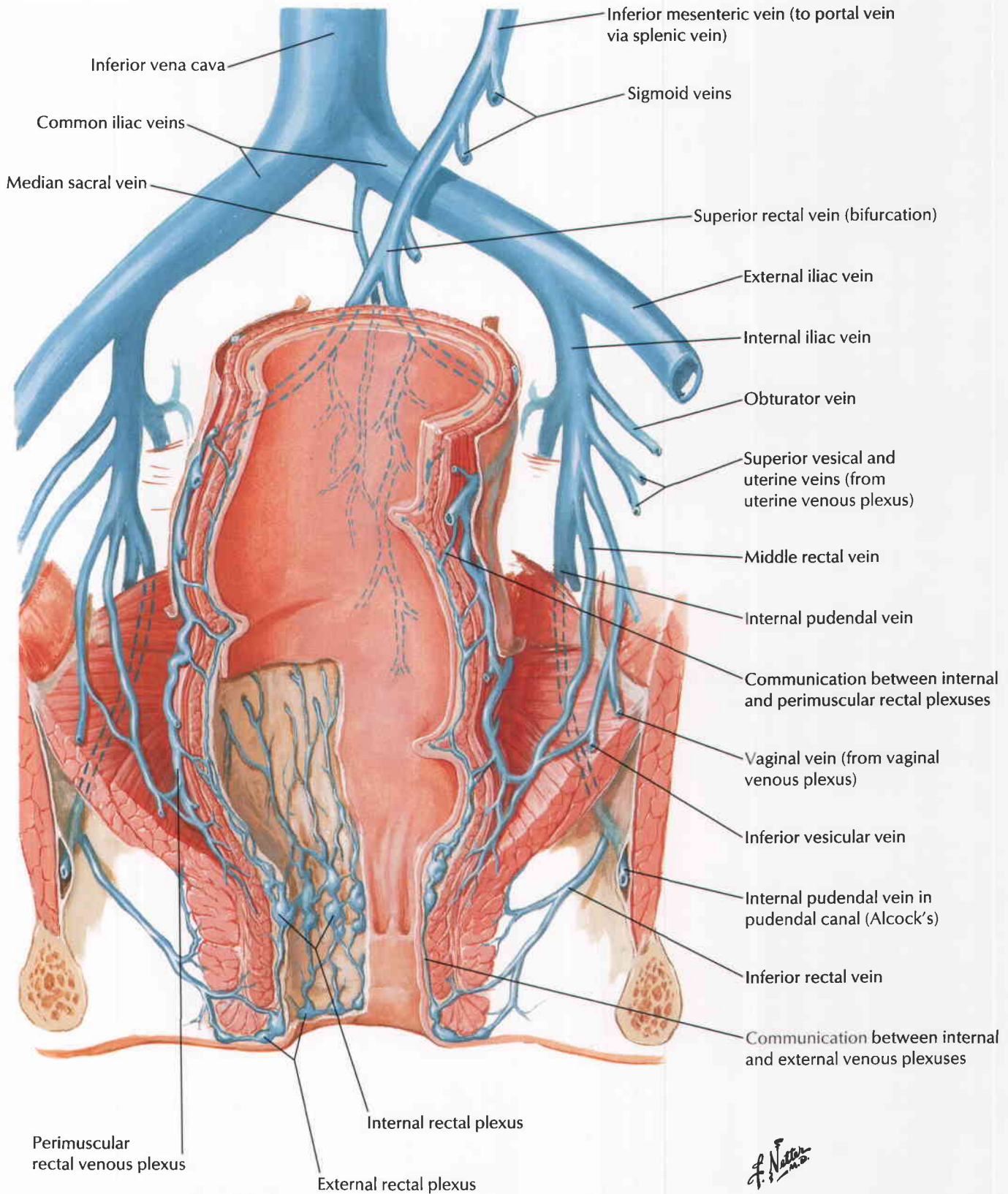

J. Netter M.D.

Anterior view

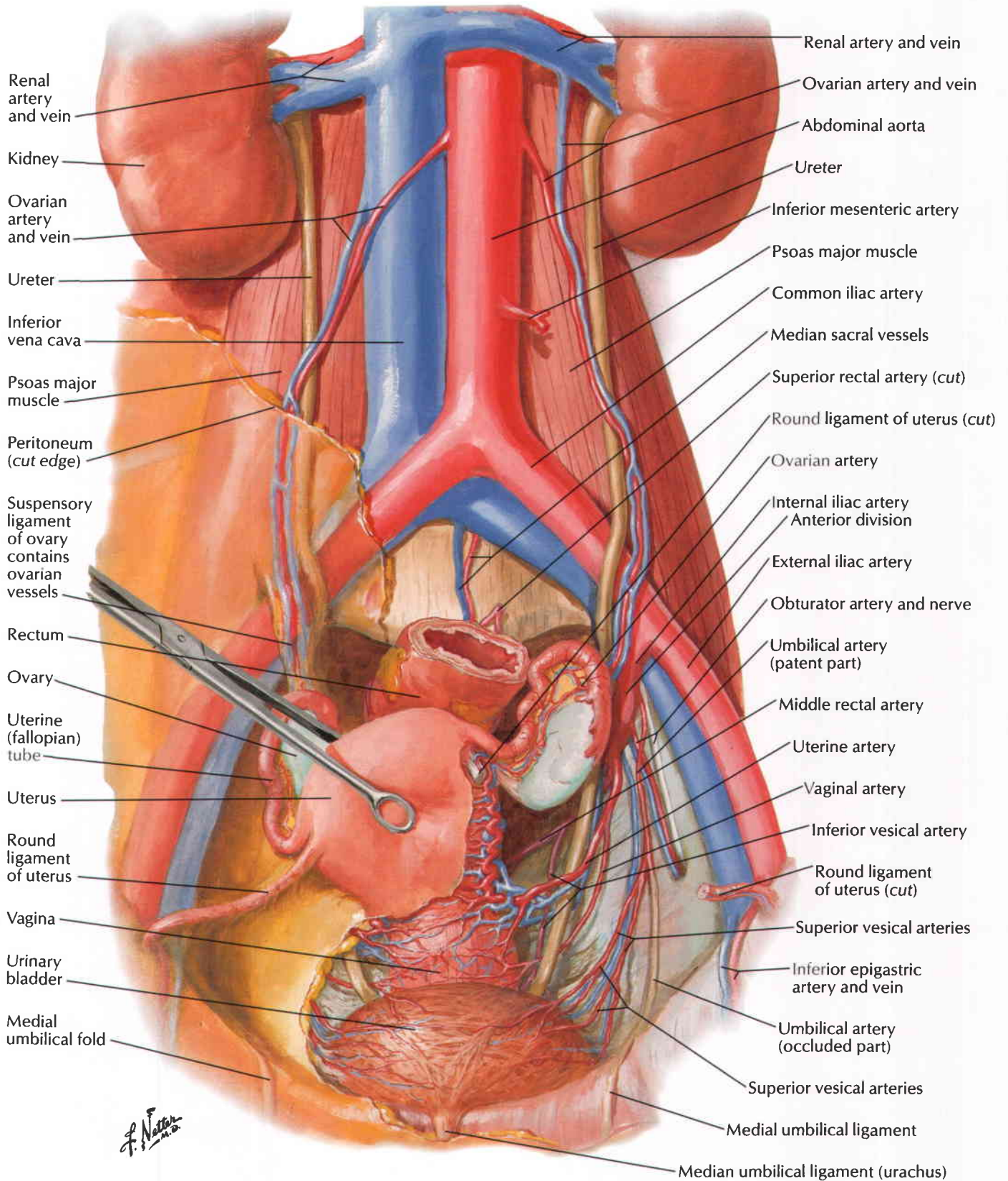

F. Netter M.D.

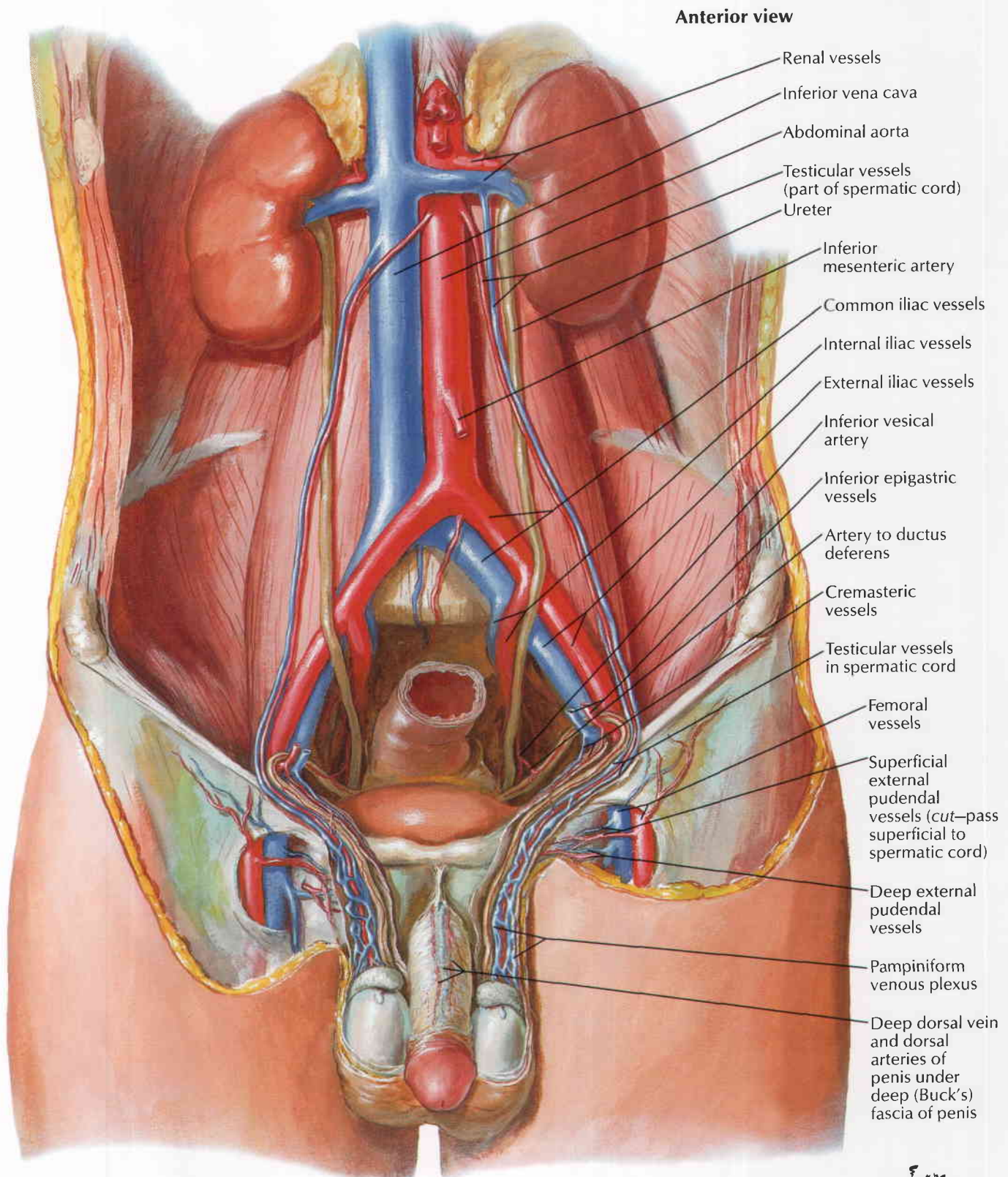

F. Netter M.D.

Arteries and Veins of Pelvis: Female

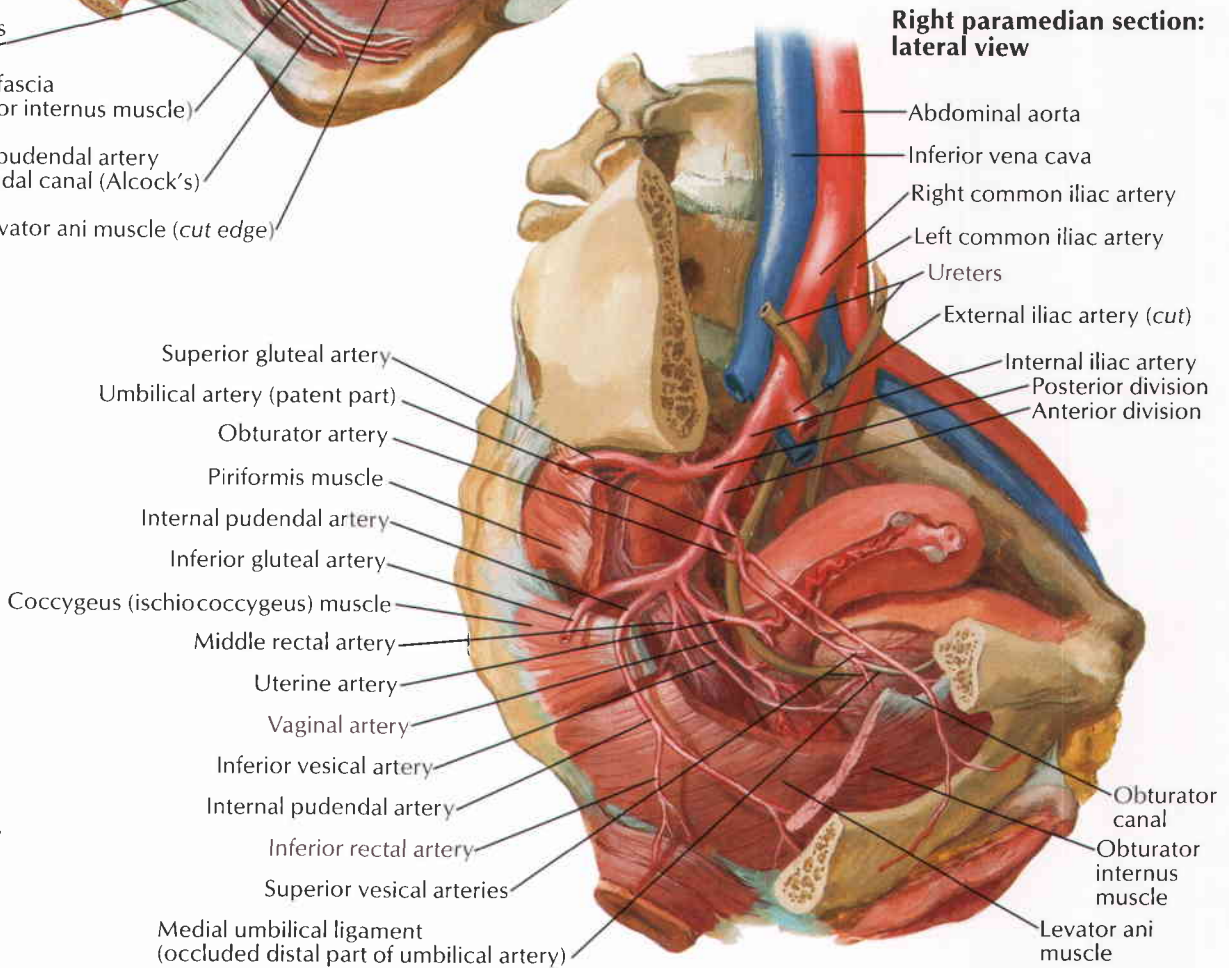
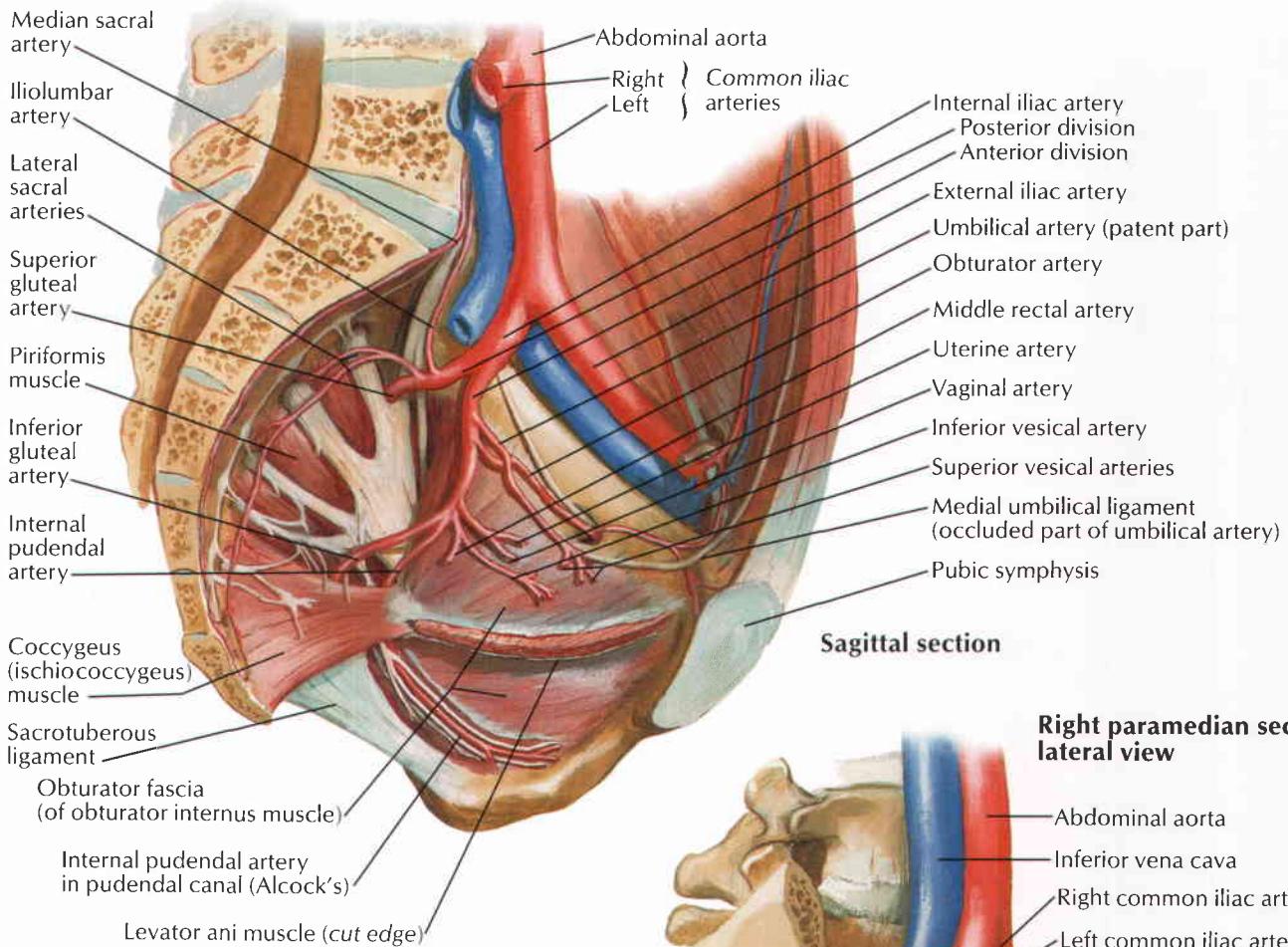

F. Netter M.D.

Left paramedian section: lateral view

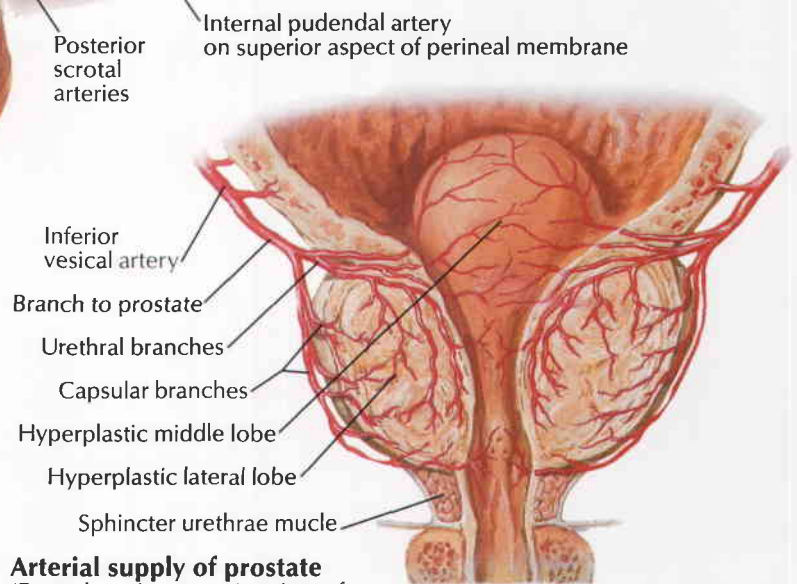
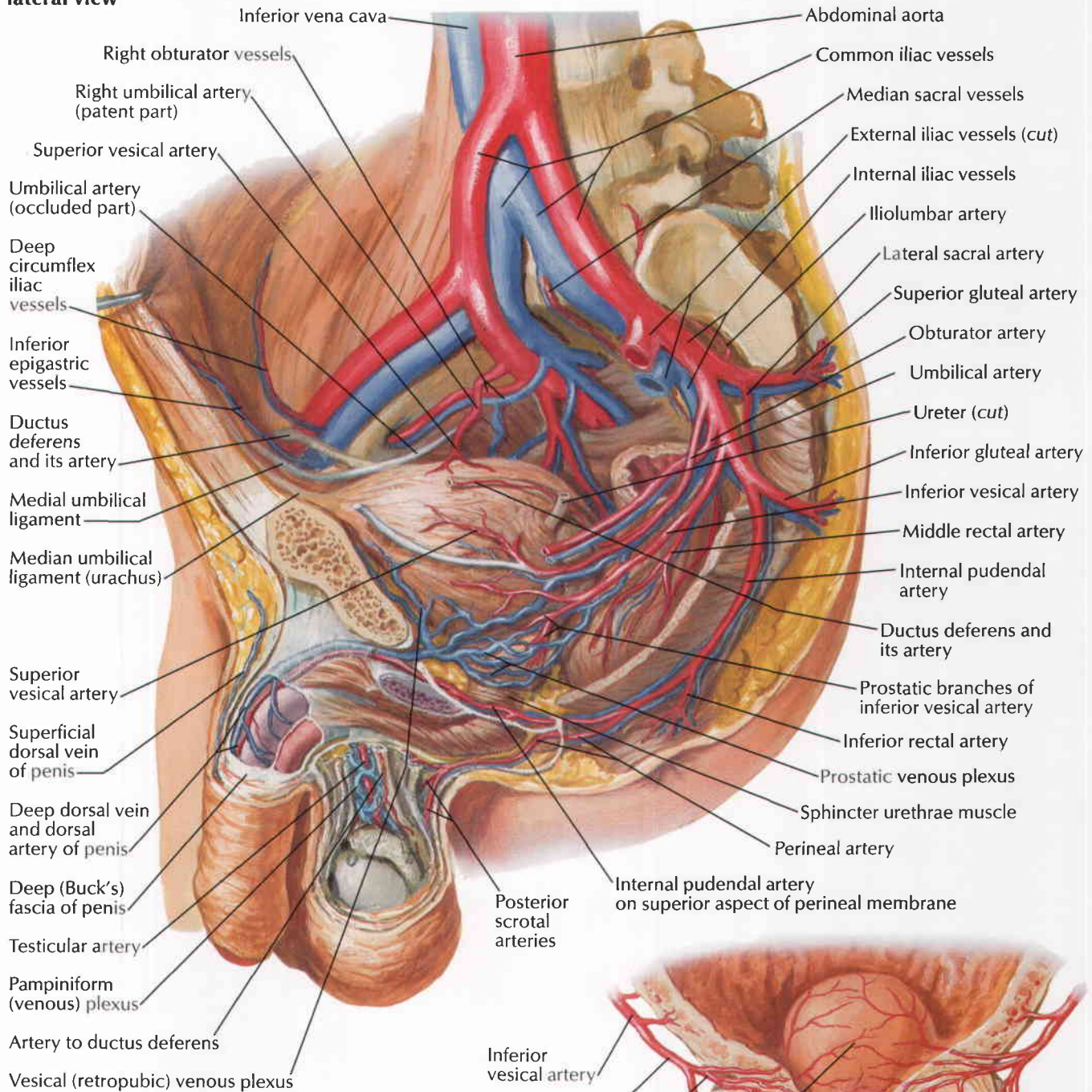

Arterial supply of prostate
(Frontal section, anterior view of specimen with benign hyperplasia)

F. Netter M.D.
C. Machado M.D.

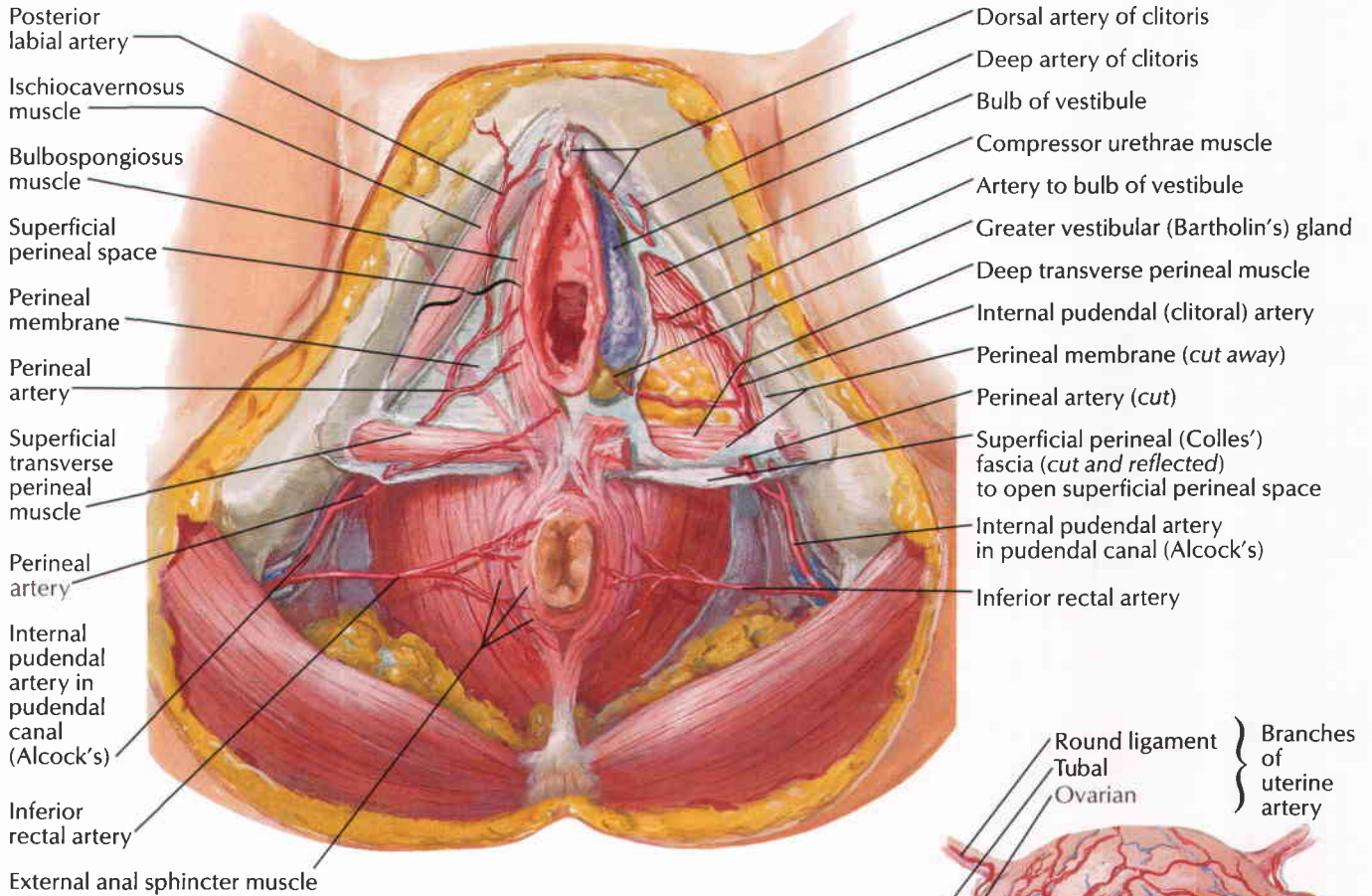

Note: Deep perineal (investing or Gallaudet's) fascia removed from muscles of superficial perineal space.

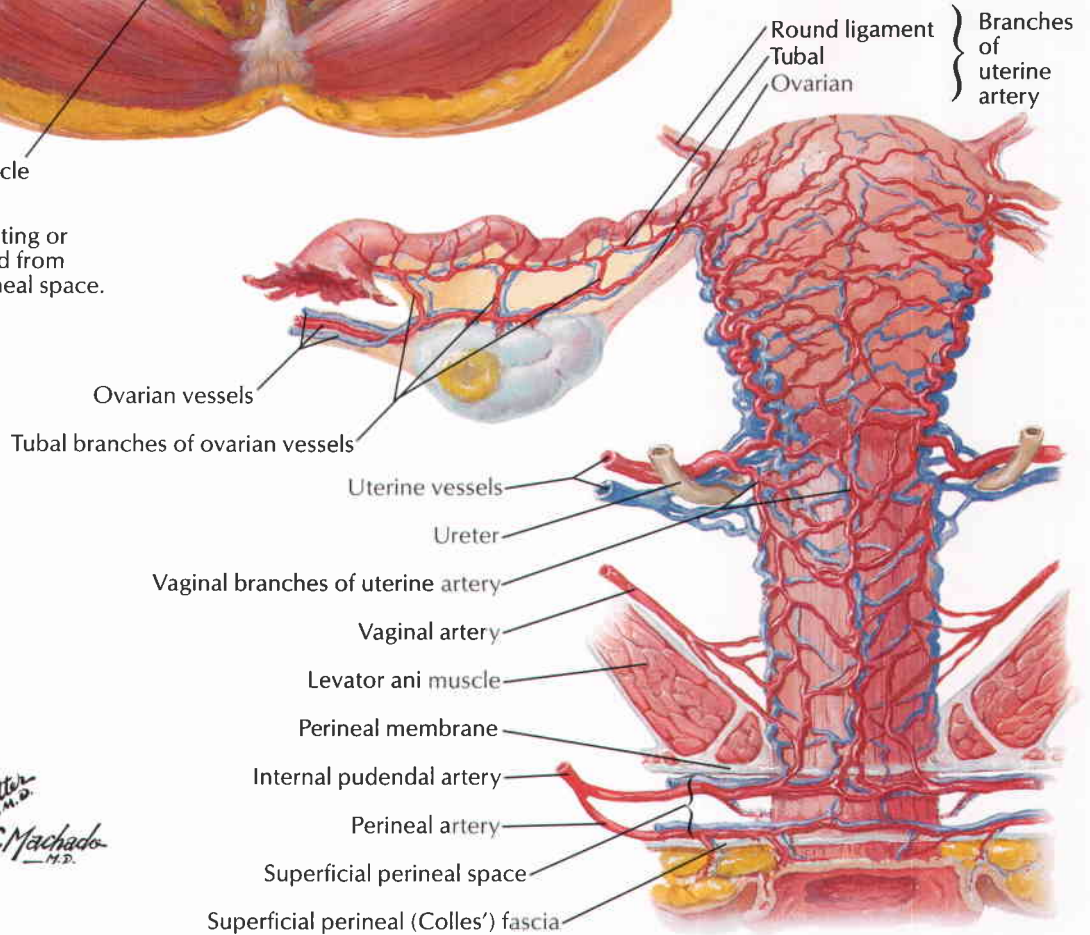

F. Netter
M.D.
C. Machado
M.D.

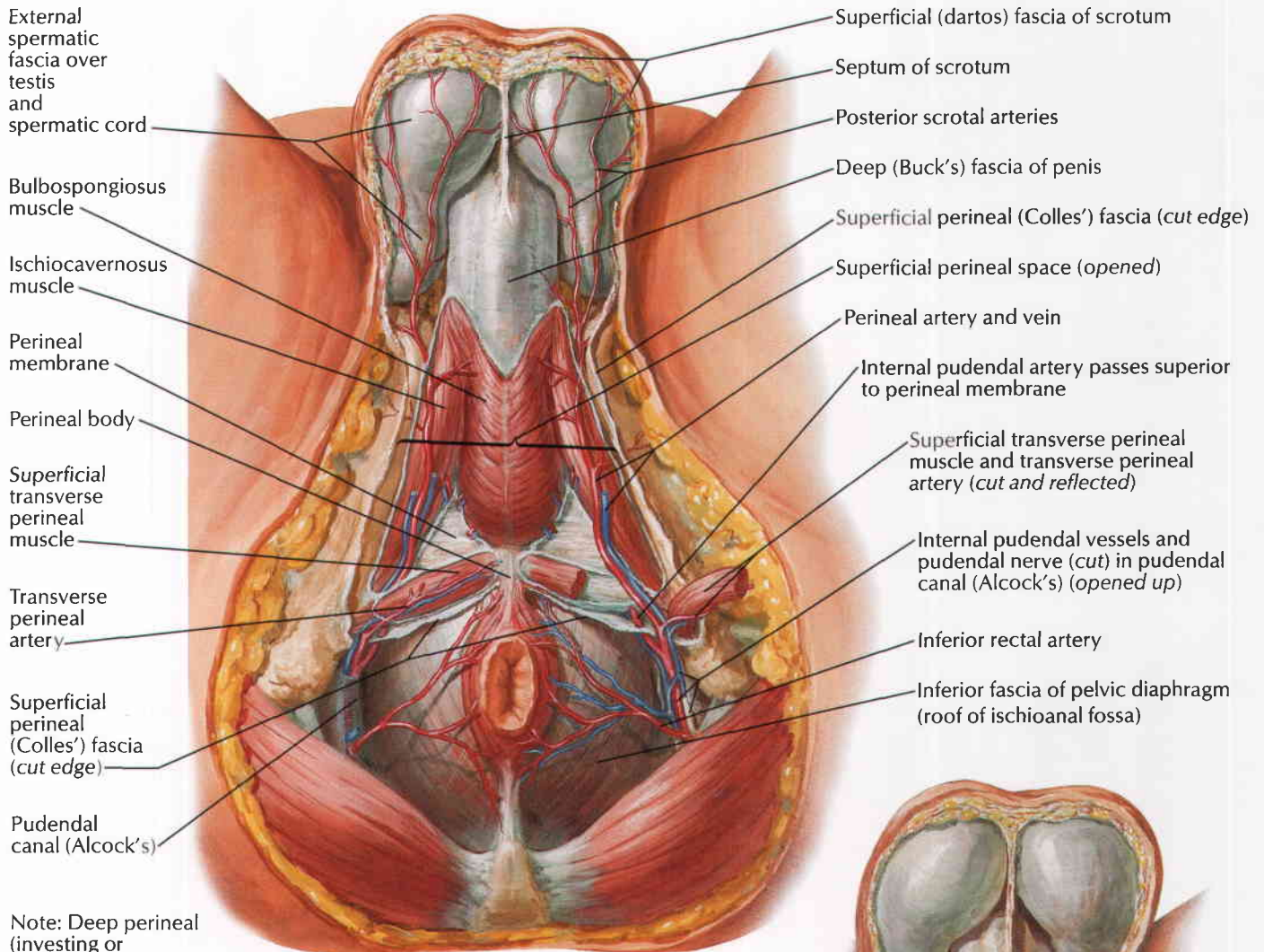

Note: Deep perineal (investing or Gallaudet's) fascia removed from muscles of superficial perineal space

F. Netter M.D.

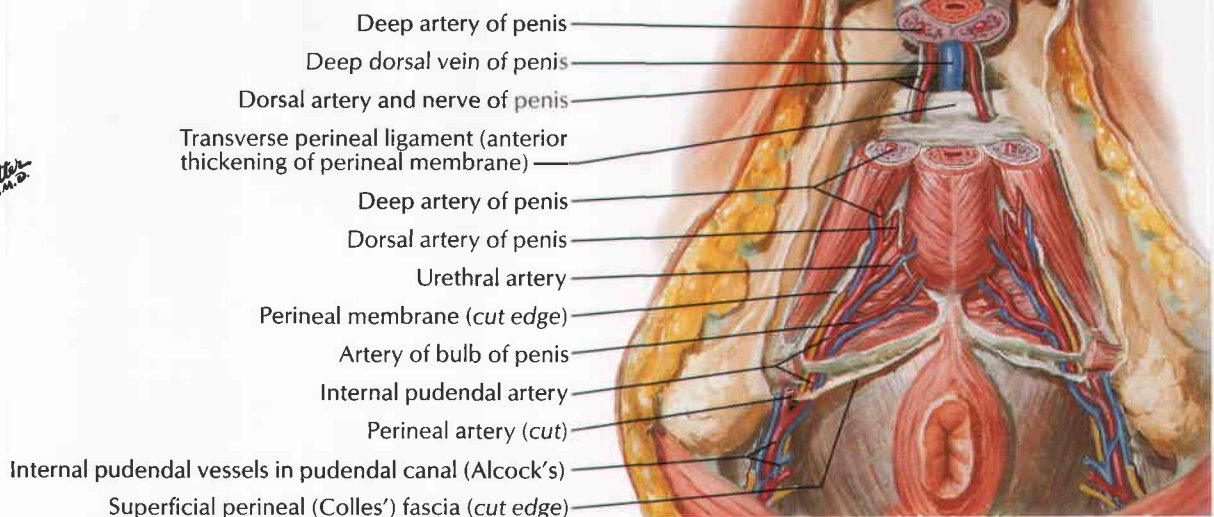

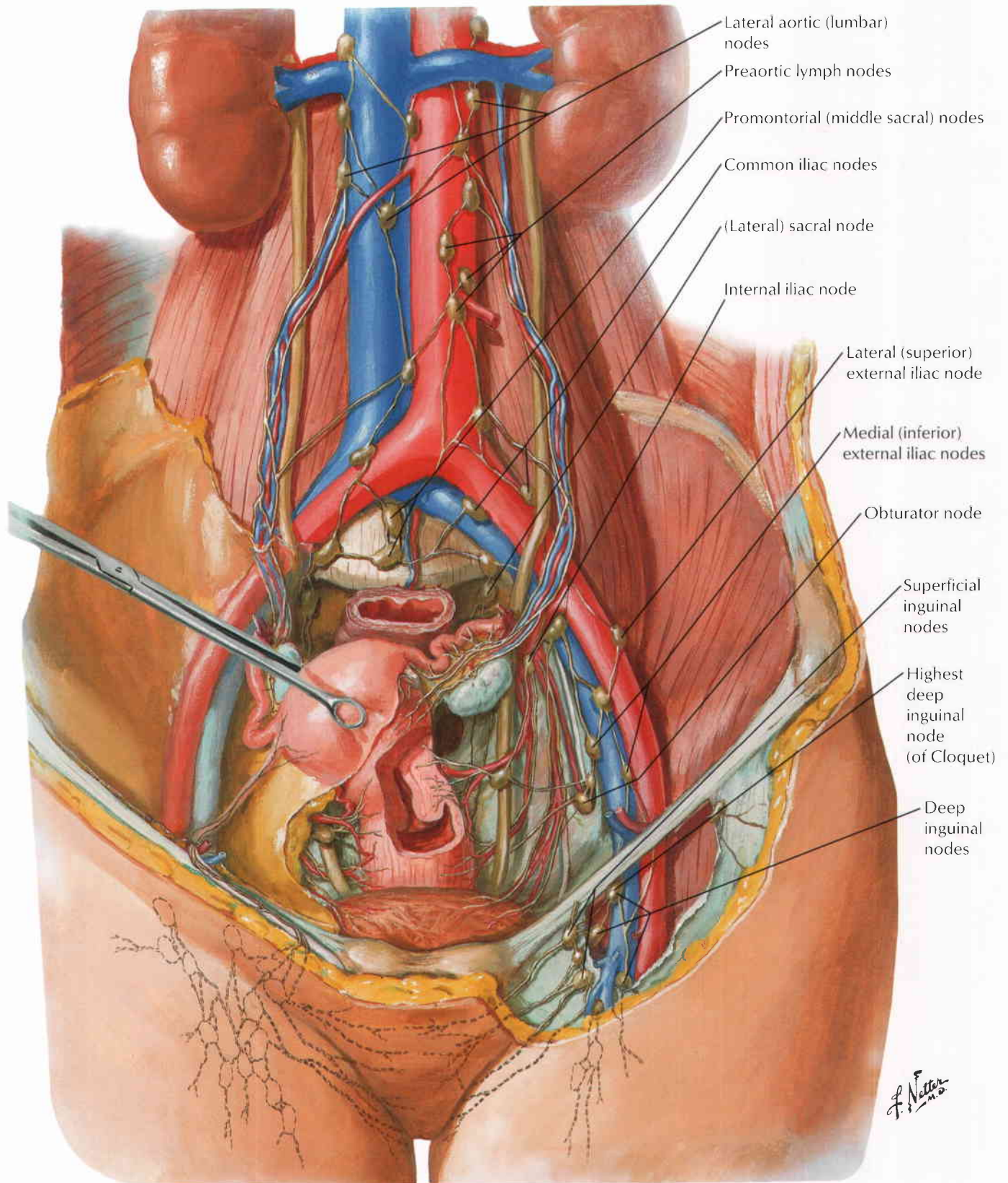

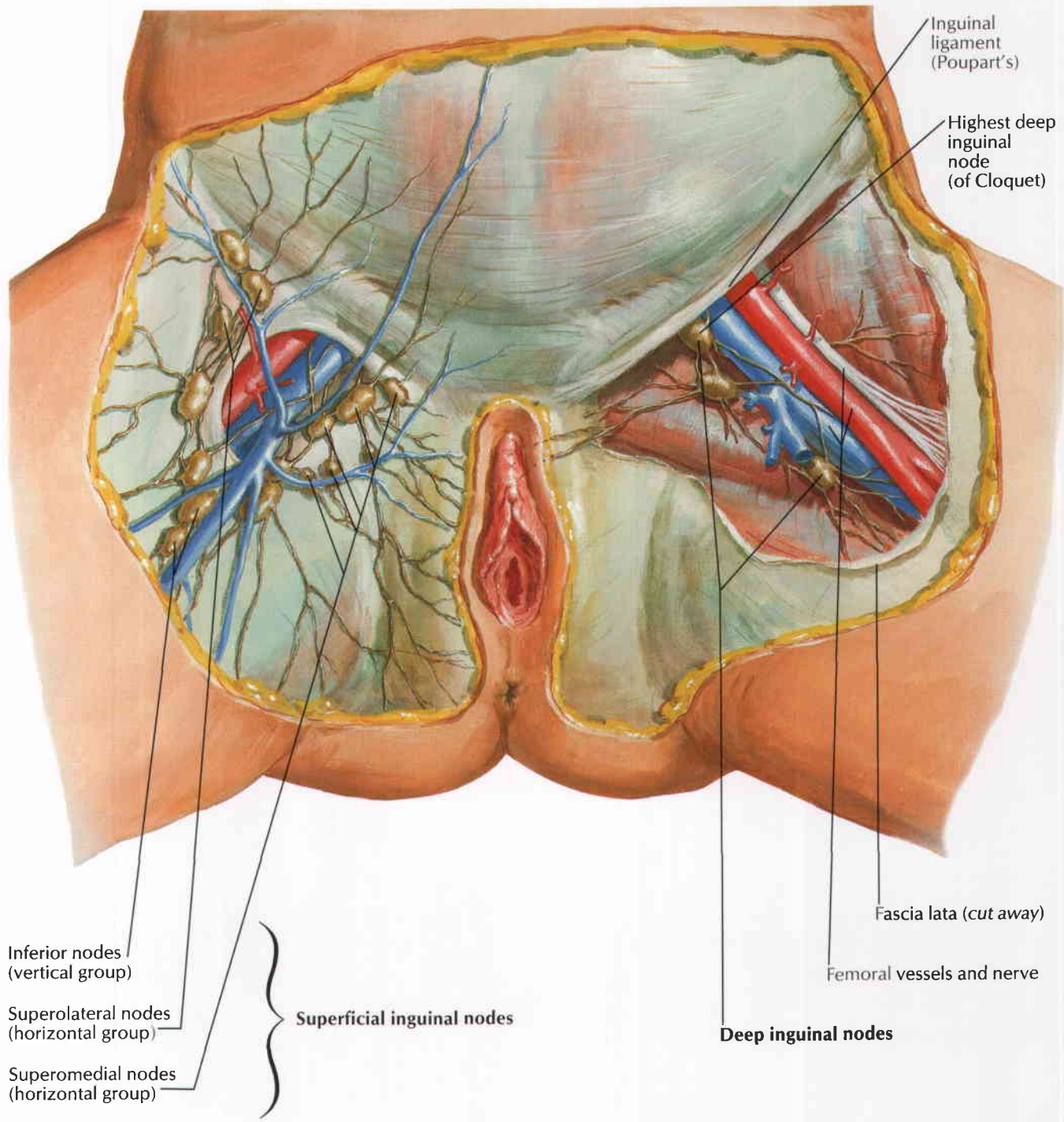

F. Netter M.D.

Lymph Vessels and Nodes of Pelvis and Genitalia: Male

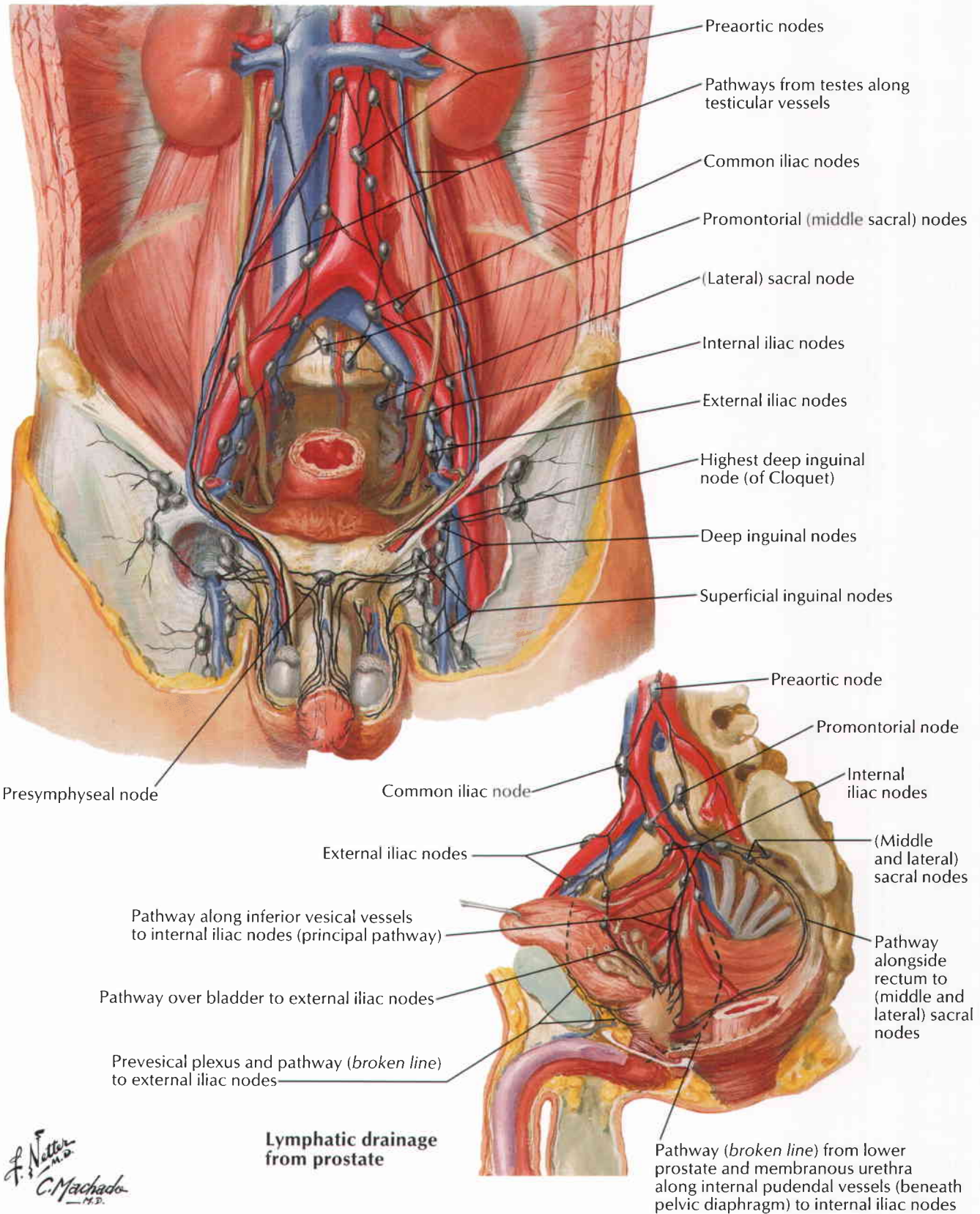

See also Plates 165, 166, 318

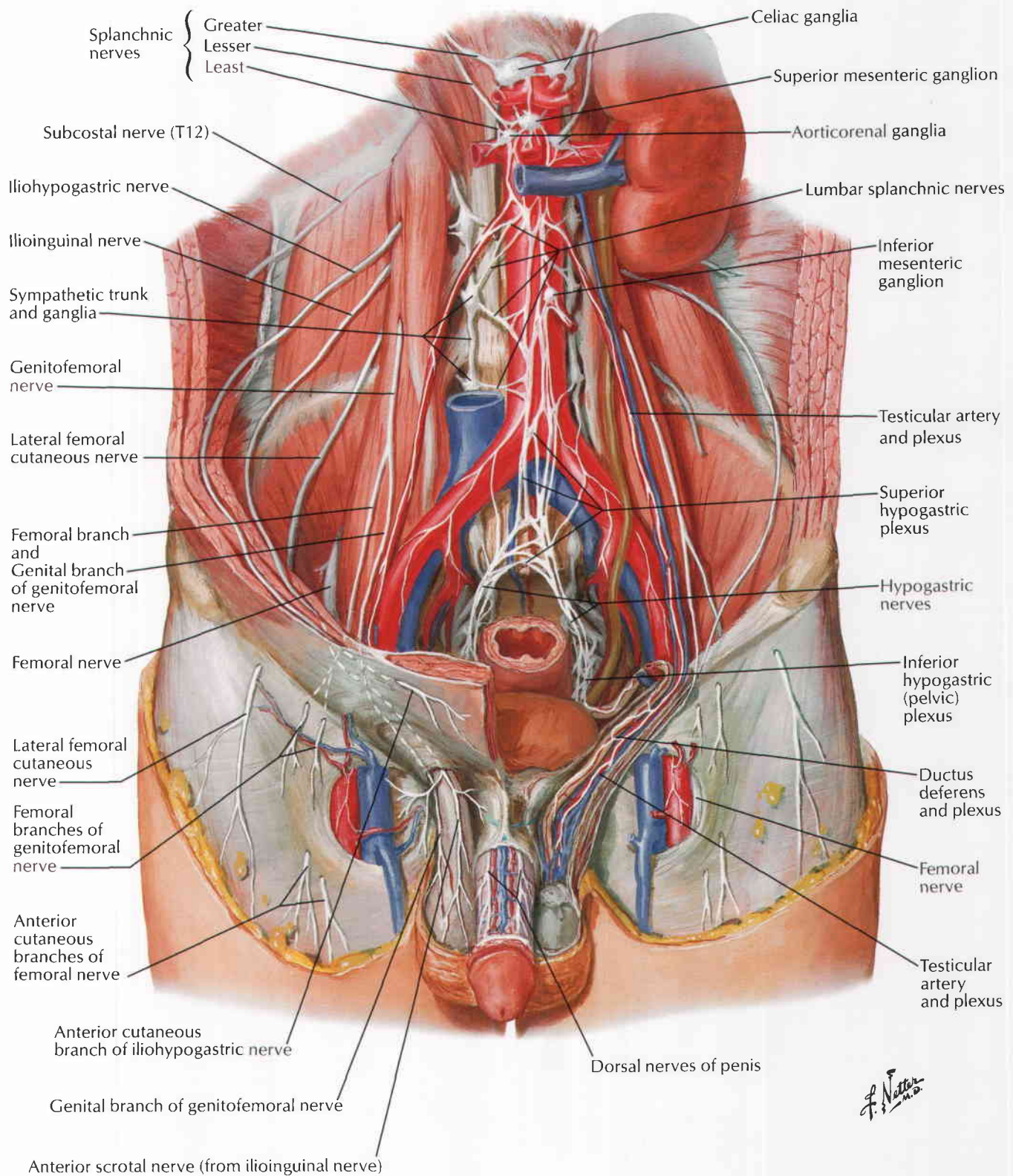

Nerves of Pelvic Viscera: Male

See also Plates 165, 166, 318

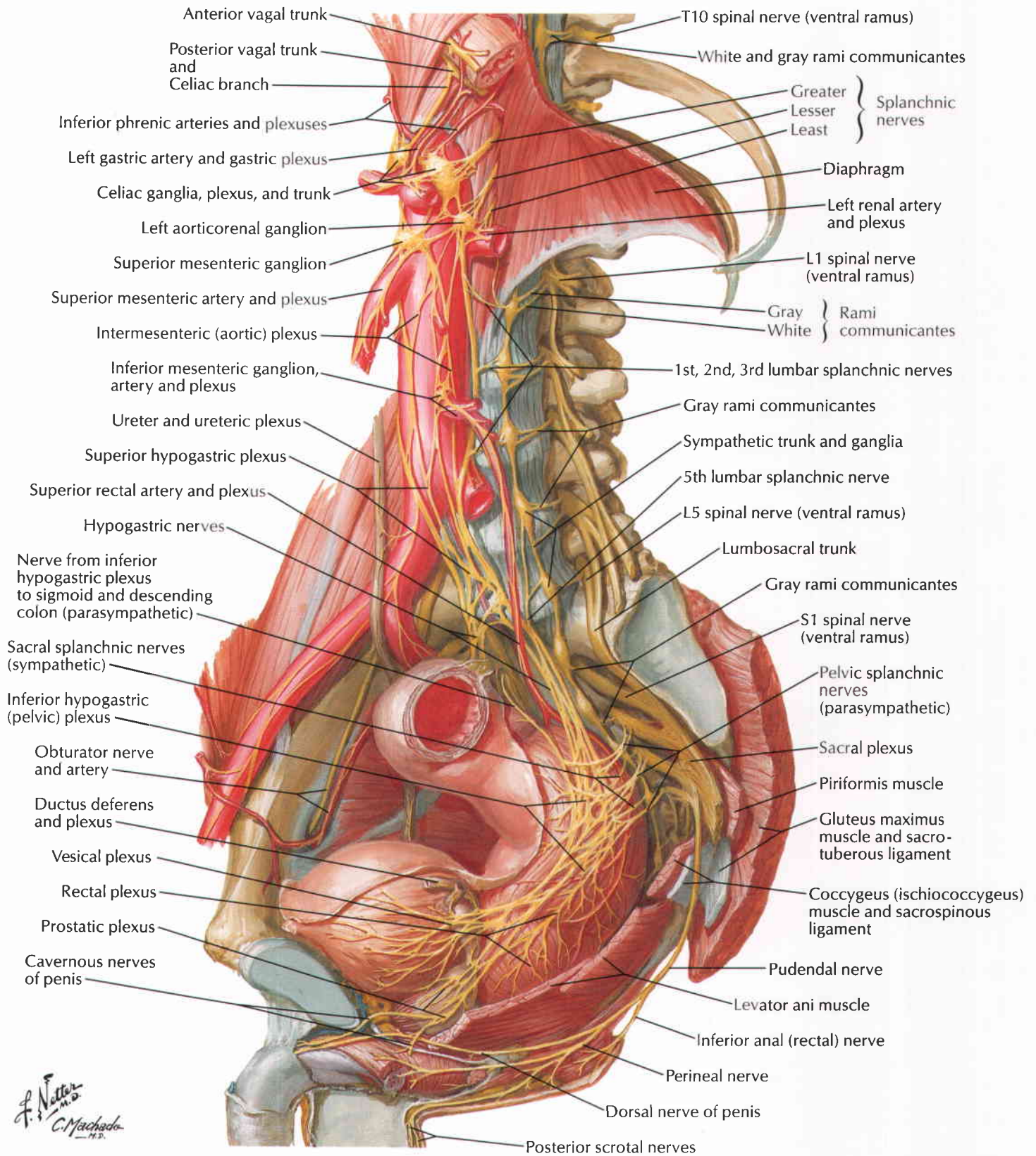

See also Plate 416

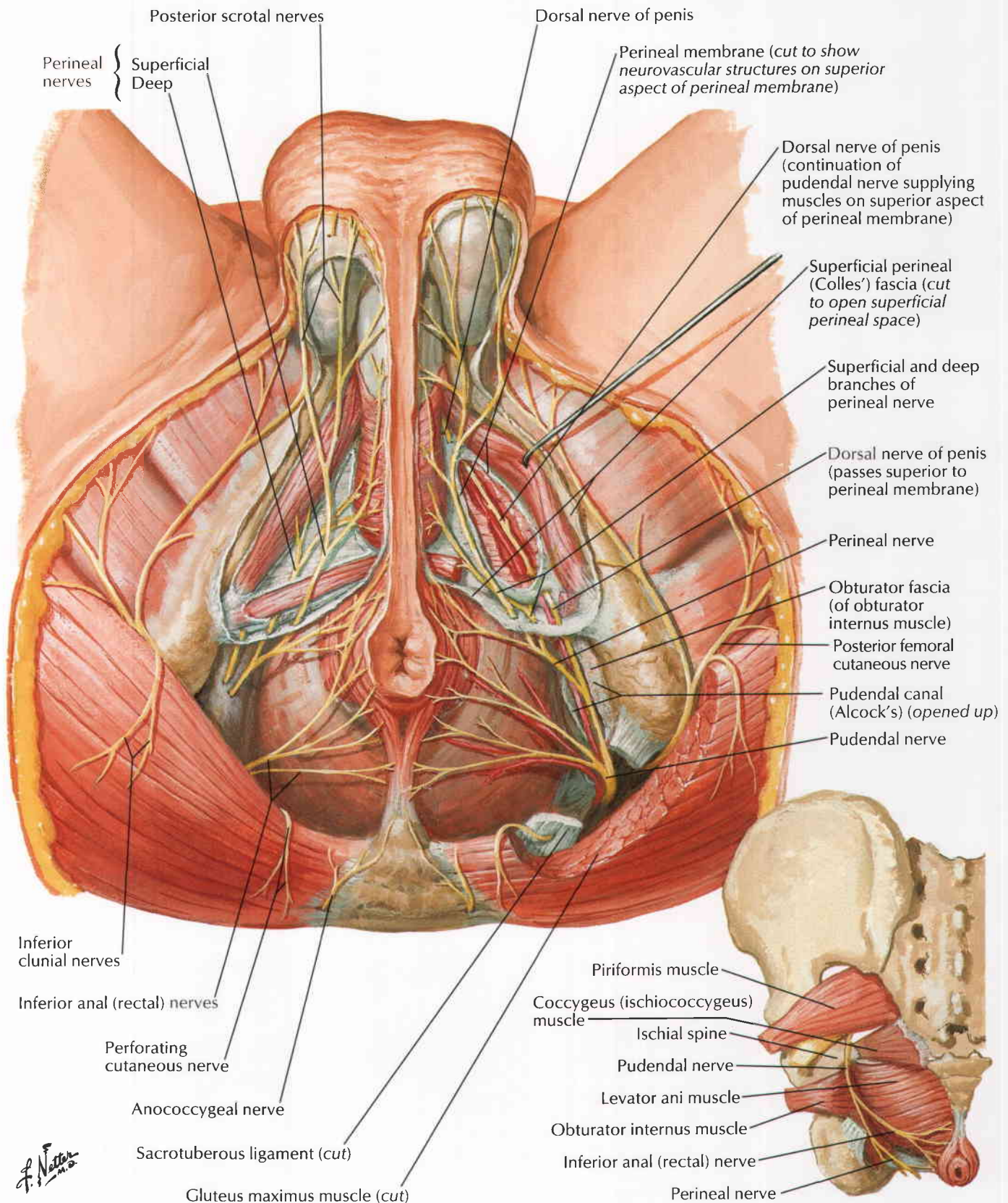

Nerves of Pelvic Viscera: Female

See also Plates 165, 166, 318

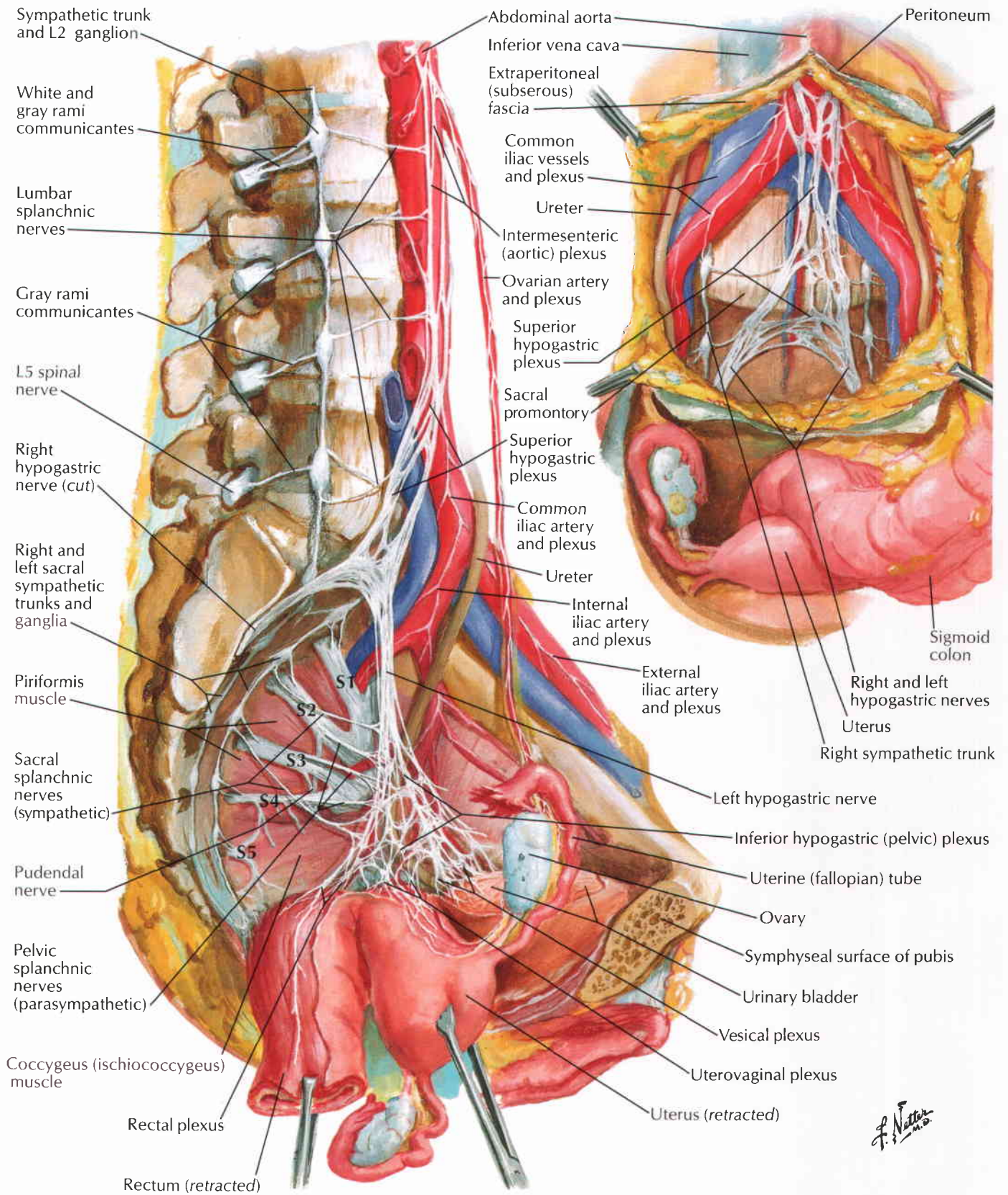

See also Plate 415

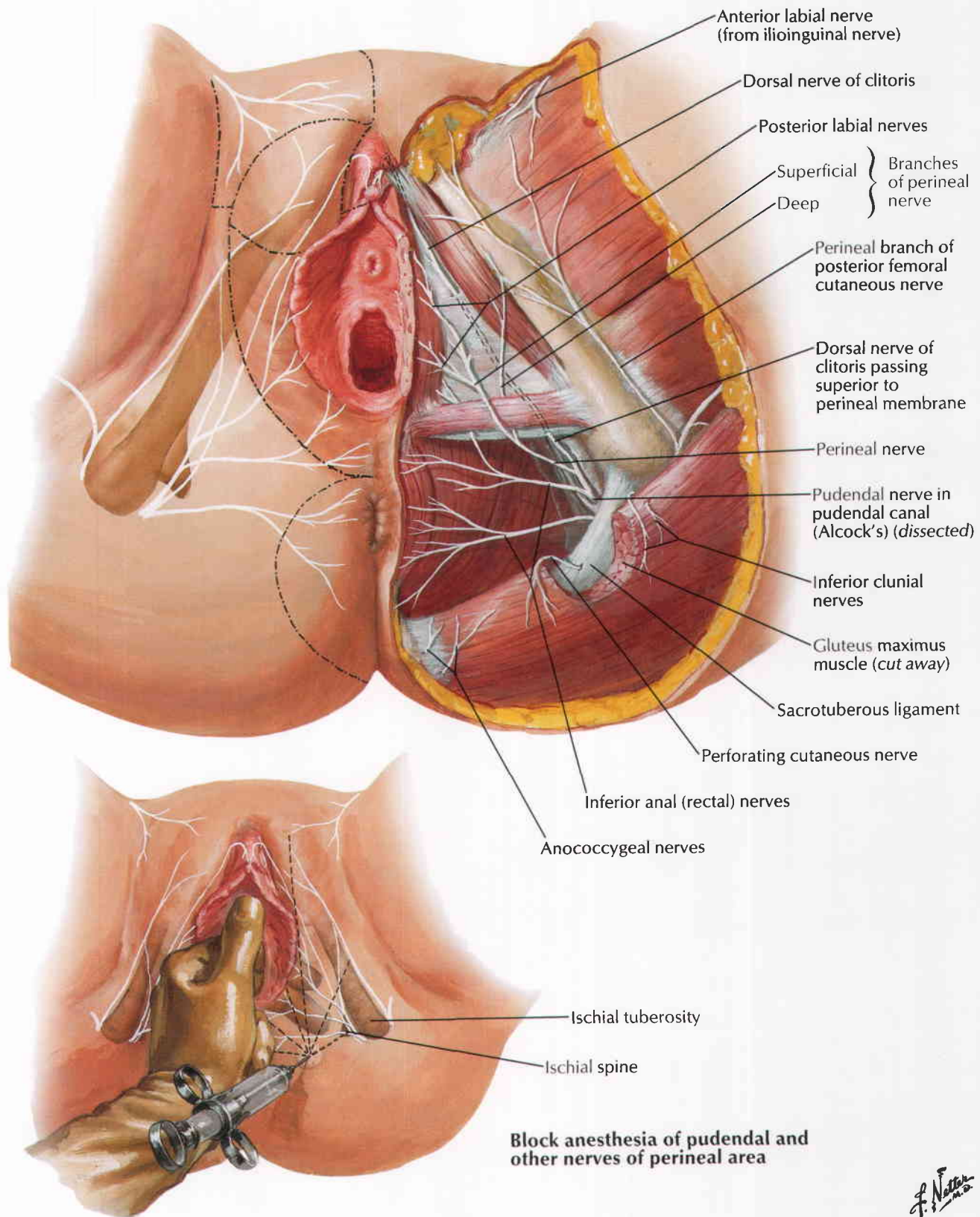

F. Netter M.D.

Neuropathways in Parturition

See also Plates 165, 166

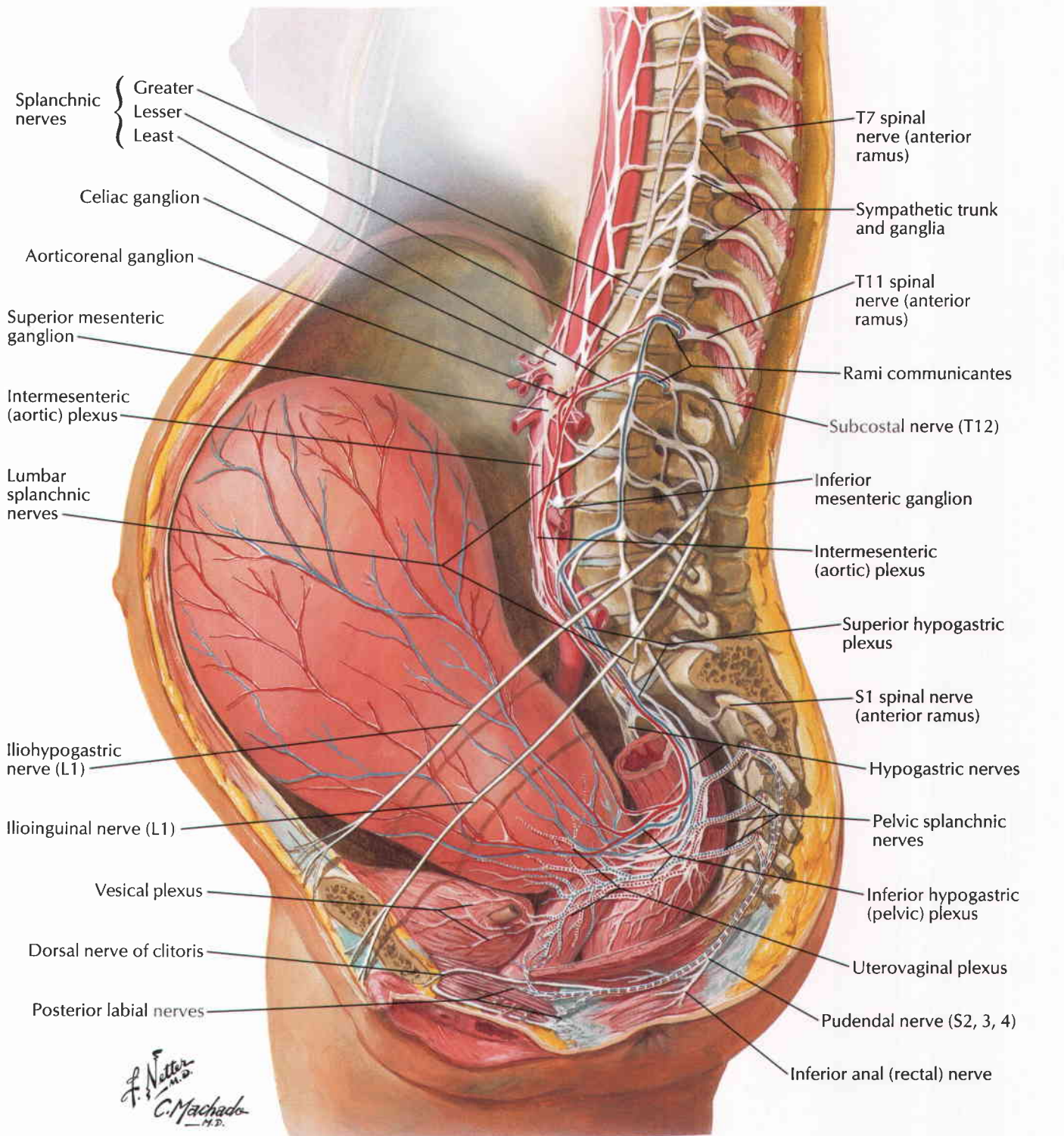

— Sensory fibers from uterine body and fundus accompany sympathetic fibers via hypogastric plexuses to T11, 12 (L1?)

— Motor fibers to uterine body and fundus (sympathetic)

..... Sensory fibers from cervix and upper vagina accompany pelvic splanchnic nerves (parasympathetic) to S2, 3, 4

..... Motor fibers to lower uterine segment, cervix, and upper vagina (parasympathetic)

— Sensory fibers from lower vagina and perineum accompany somatic fibers via pudendal nerve to S2, 3, 4

— Motor fibers to lower vagina and perineum via pudendal nerve (somatic)

Innervation of Female Reproductive Organs: Schema

See also Plates 167, 168

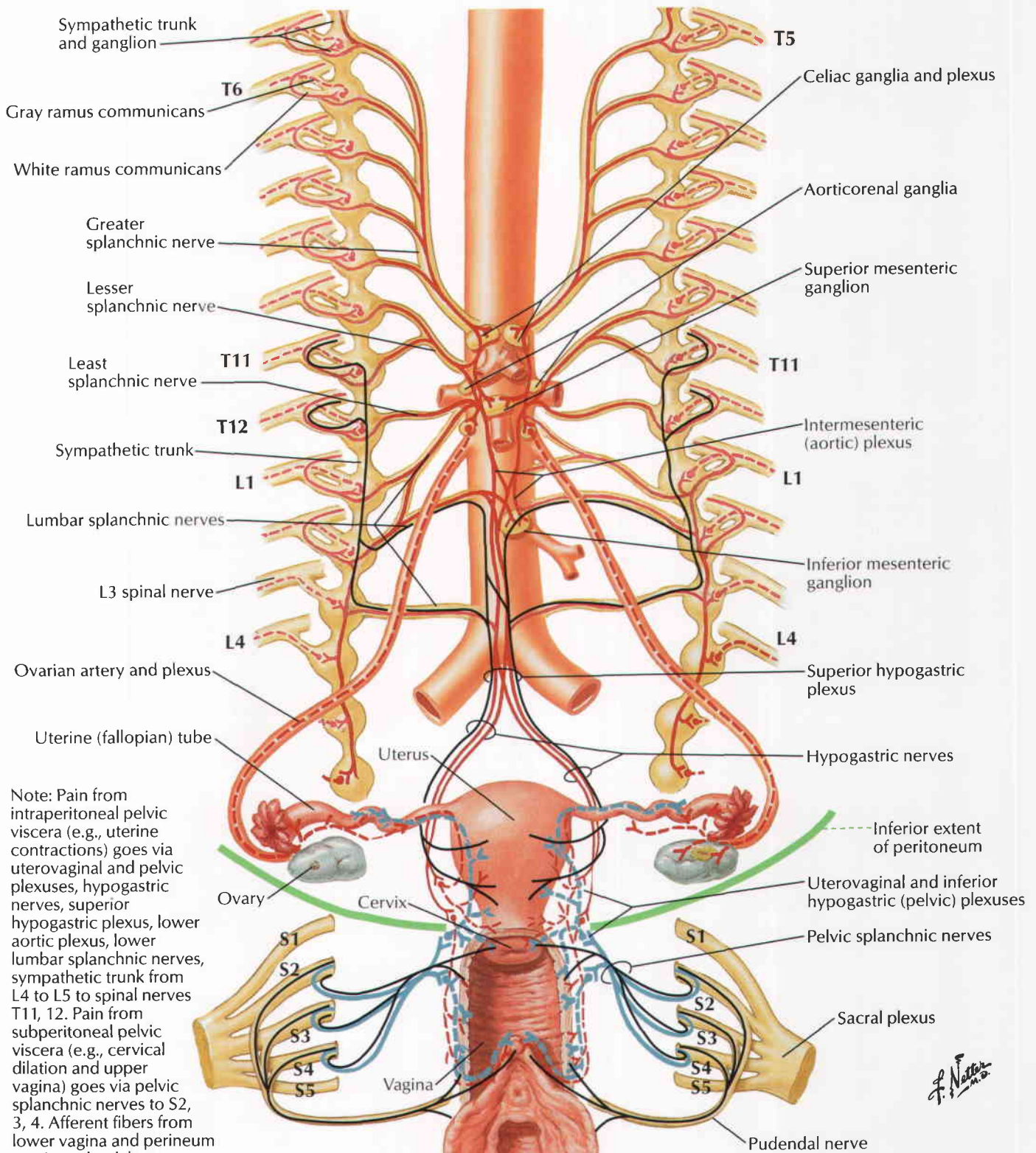

Note: Pain from intraperitoneal pelvic viscera (e.g., uterine contractions) goes via uterovaginal and pelvic plexuses, hypogastric nerves, superior hypogastric plexus, lower aortic plexus, lower lumbar splanchnic nerves, sympathetic trunk from L4 to L5 to spinal nerves T11, 12. Pain from subperitoneal pelvic viscera (e.g., cervical dilation and upper vagina) goes via pelvic splanchnic nerves to S2, 3, 4. Afferent fibers from lower vagina and perineum go via pudendal nerves to S2, 3, 4.

Sympathetic fibers { **Preganglionic** ——— (red) **Postganglionic** - - - - (red) **Parasympathetic fibers** { **Preganglionic** ——— (blue) **Postganglionic** - - - - (blue) **Afferent fibers** ——— (black)

F. Netter M.D.

Innervation of Male Reproductive Organs: Schema

See also Plates 167, 168

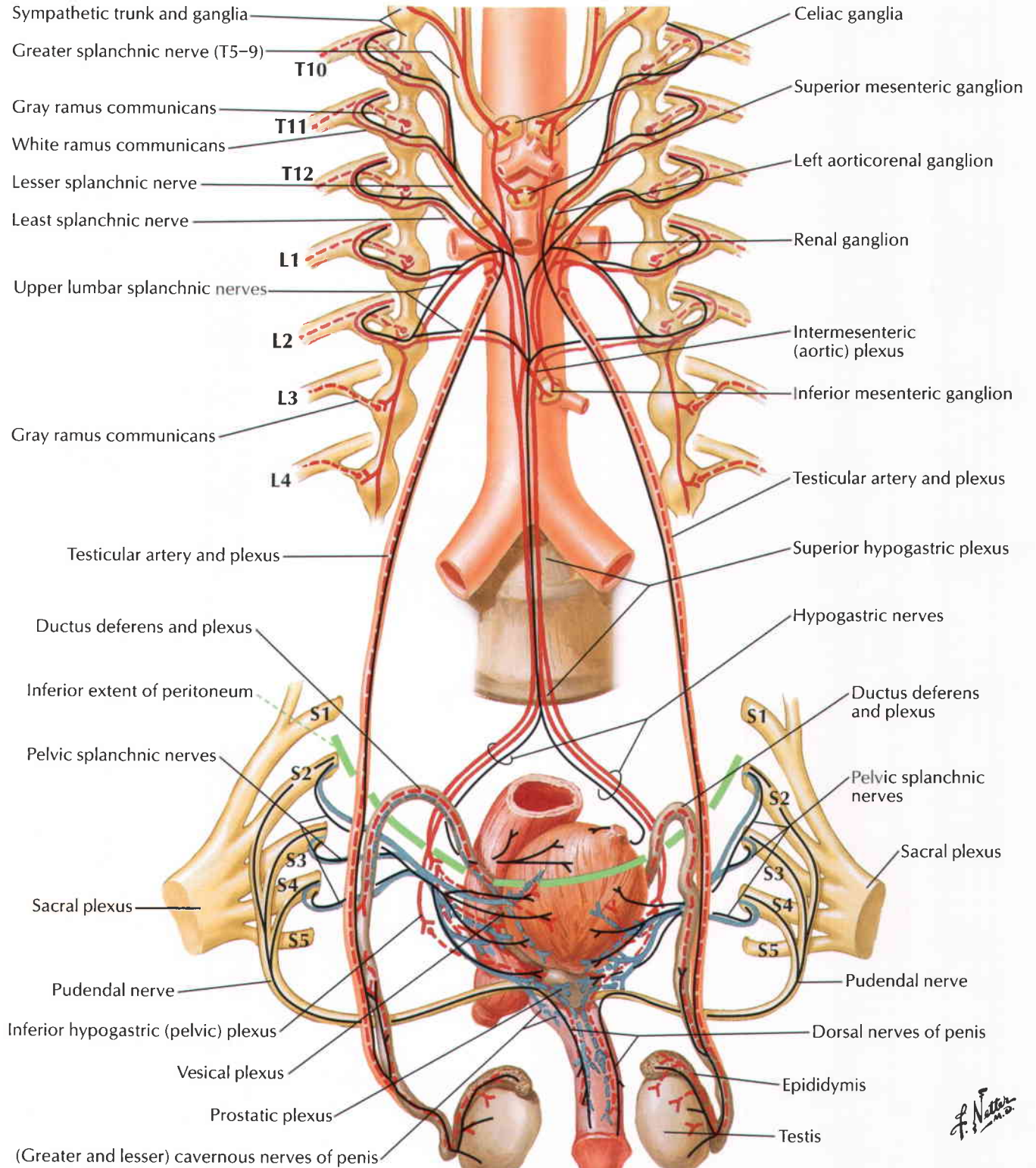

Sympathetic fibers	{	Preganglionic	———	Parasympathetic fibers	{	Preganglionic	———	Afferent fibers	———
		Postganglionic	- - - -			Postganglionic	- - - -		

F. Netter M.D.

Innervation of Urinary Bladder and Lower Ureter: Schema

See also Plates 167, 168

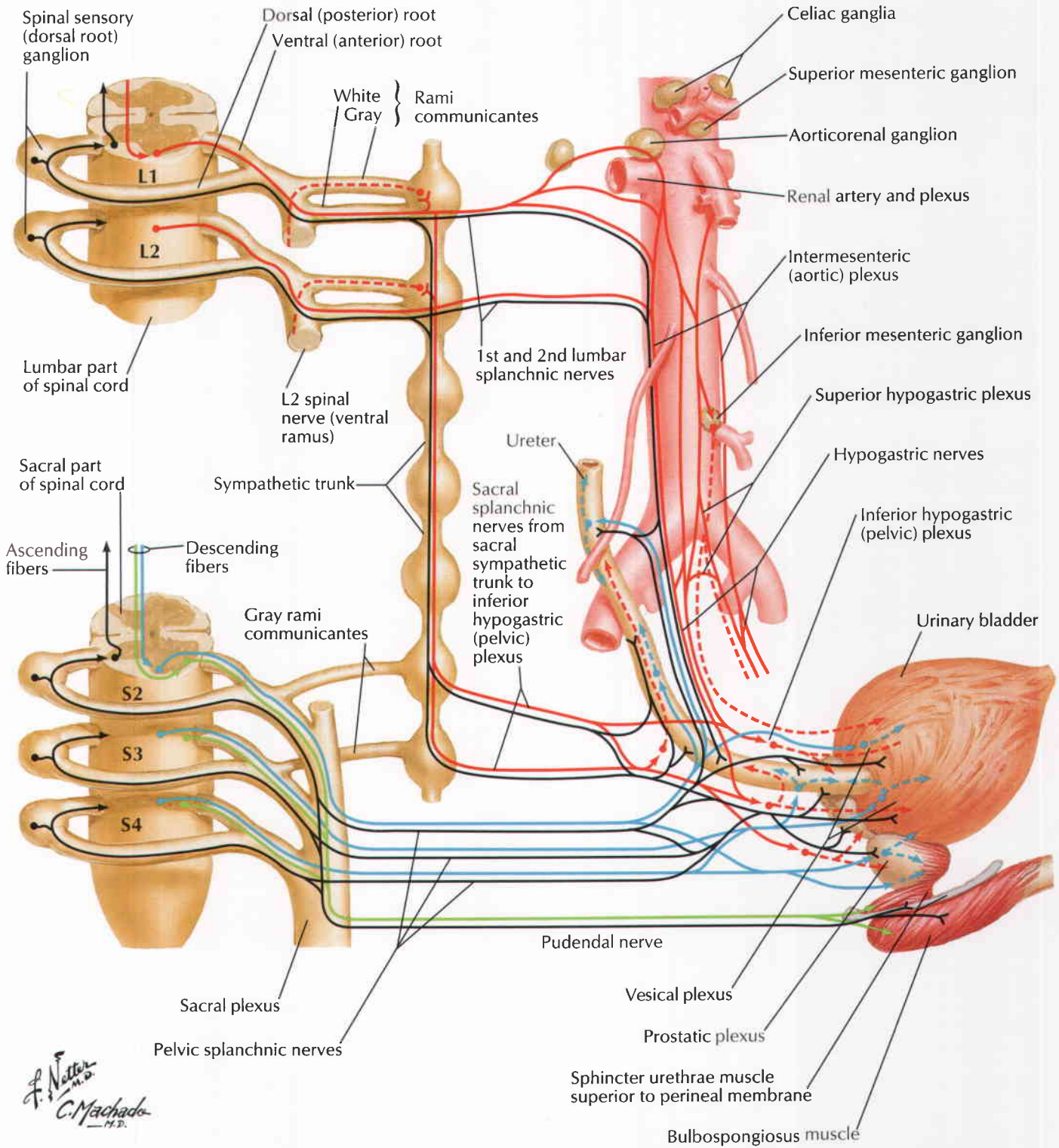

F. Netto M.D.
C. Machado M.D.

Sympathetic fibers	} Preganglionic ————	Parasympathetic fibers	} Preganglionic ————	Somatic efferent fibers ————

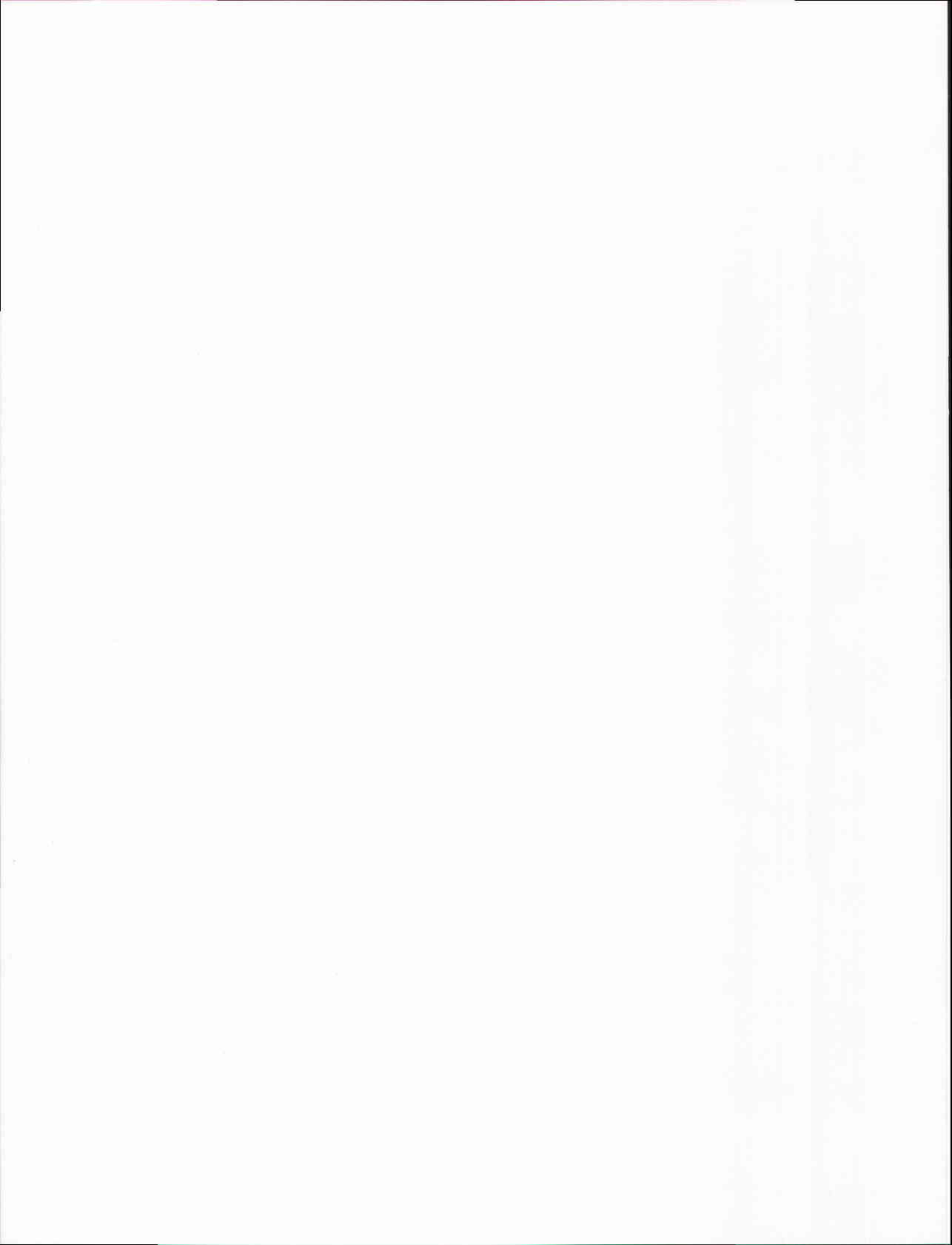

Section 6 Upper Limb



Topographic Anatomy

Plate 418

418 Upper Limb

Shoulder and Axilla

Plates 419–430

- 419 Clavicle and Sternoclavicular Joint
- 420 Humerus and Scapula: Anterior Views
- 421 Humerus and Scapula: Posterior View
- 422 Shoulder: Anteroposterior Radiograph
- 423 Shoulder (Glenohumeral Joint)
- 424 Muscles of Shoulder
- 425 Muscles of Rotator Cuff
- 426 Scapulohumeral Dissection
- 427 Axillary Artery and Anastomoses around Scapula
- 428 Pectoral, Clavipectoral, and Axillary Fasciae
- 429 Axilla (Dissection): Anterior View
- 430 Brachial Plexus: Schema

Arm

Plates 431–435

- 431 Muscles of Arm: Anterior Views
- 432 Muscles of Arm: Posterior Views
- 433 Brachial Artery in Situ
- 434 Brachial Artery and Anastomoses around Elbow
- 435 Arm: Serial Cross Sections

Upper Limb

Elbow and Forearm

Plates 436–451

- 436 Bones of Elbow
- 437 Elbow: Radiographs
- 438 Ligaments of Elbow
- 439 Bones of Forearm
- 440 Individual Muscles of Forearm: Rotators of Radius
- 441 Individual Muscles of Forearm: Extensors of Wrist and Digits
- 442 Individual Muscles of Forearm: Flexors of Wrist
- 443 Individual Muscles of Forearm: Flexors of Digits
- 444 Muscles of Forearm (Superficial Layer): Posterior View
- 445 Muscles of Forearm (Deep Layer): Posterior View
- 446 Muscles of Forearm (Superficial Layer): Anterior View
- 447 Muscles of Forearm (Intermediate Layer): Anterior View
- 448 Muscles of Forearm (Deep Layer): Anterior View
- 449 Forearm: Serial Cross Sections
- 450 Attachments of Muscles of Forearm: Anterior View
- 451 Attachments of Muscles of Forearm: Posterior View

Wrist and Hand

Plates 452–471

- 452 Carpal Bones
- 453 Movements of Wrist
- 454 Ligaments of Wrist
- 455 Ligaments of Wrist (continued)
- 456 Bones of Wrist and Hand
- 457 Wrist and Hand: Anteroposterior Radiograph
- 458 Metacarpophalangeal and Interphalangeal Ligaments
- 459 Wrist and Hand: Superficial Palmar Dissections
- 460 Wrist and Hand: Deeper Palmar Dissections
- 461 Flexor Tendons, Arteries, and Nerves at Wrist
- 462 Bursae, Spaces, and Tendon Sheaths of Hand

- 463 Lumbrical Muscles and Bursae, Spaces, and Sheaths: Schema
- 464 Flexor and Extensor Tendons in Fingers
- 465 Intrinsic Muscles of Hand
- 466 Arteries and Nerves of Hand: Palmar Views
- 467 Wrist and Hand: Superficial Radial Dissection
- 468 Wrist and Hand: Superficial Dorsal Dissection
- 469 Wrist and Hand: Deep Dorsal Dissection
- 470 Extensor Tendons at Wrist
- 471 Fingers

Neurovasculature

Plates 472–483

- 472 Cutaneous Innervation of Wrist and Hand
- 473 Arteries and Nerves of Upper Limb
- 474 Musculocutaneous Nerve
- 475 Median Nerve
- 476 Ulnar Nerve
- 477 Radial Nerve in Arm and Nerves of Posterior Shoulder
- 478 Radial Nerve in Forearm
- 479 Cutaneous Nerves and Superficial Veins of Shoulder and Arm
- 480 Cutaneous Nerves and Superficial Veins of Forearm
- 481 Cutaneous Innervation of Upper Limb
- 482 Dermatomes of Upper Limb
- 483 Lymph Vessels and Nodes of Upper Limb

Regional Scans

Plate 484

- 484 CT Angiograms of Arteries of the Upper Limb

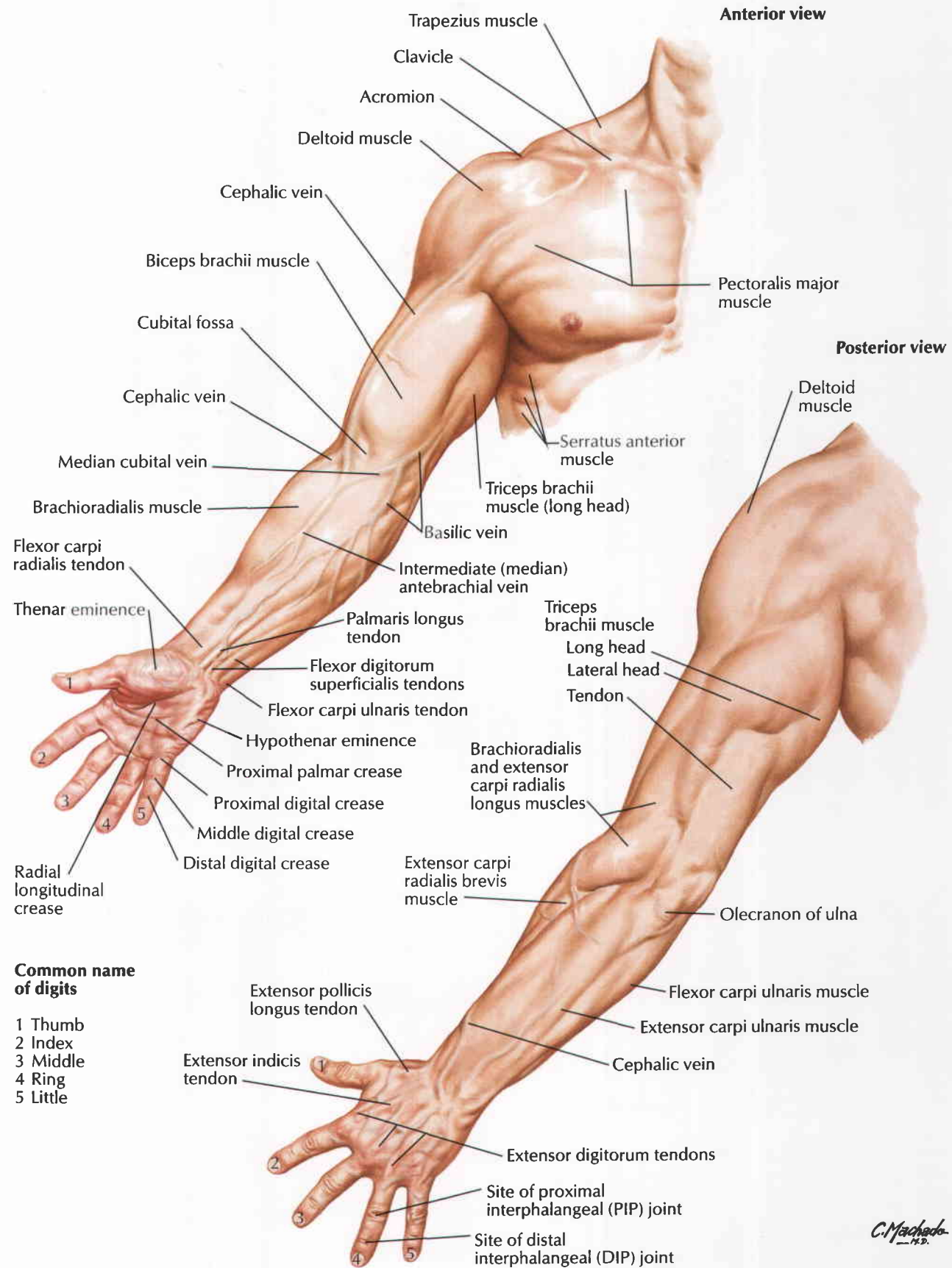

C. Machado
—1982

Clavicle and Sternoclavicular Joint

Right clavicle

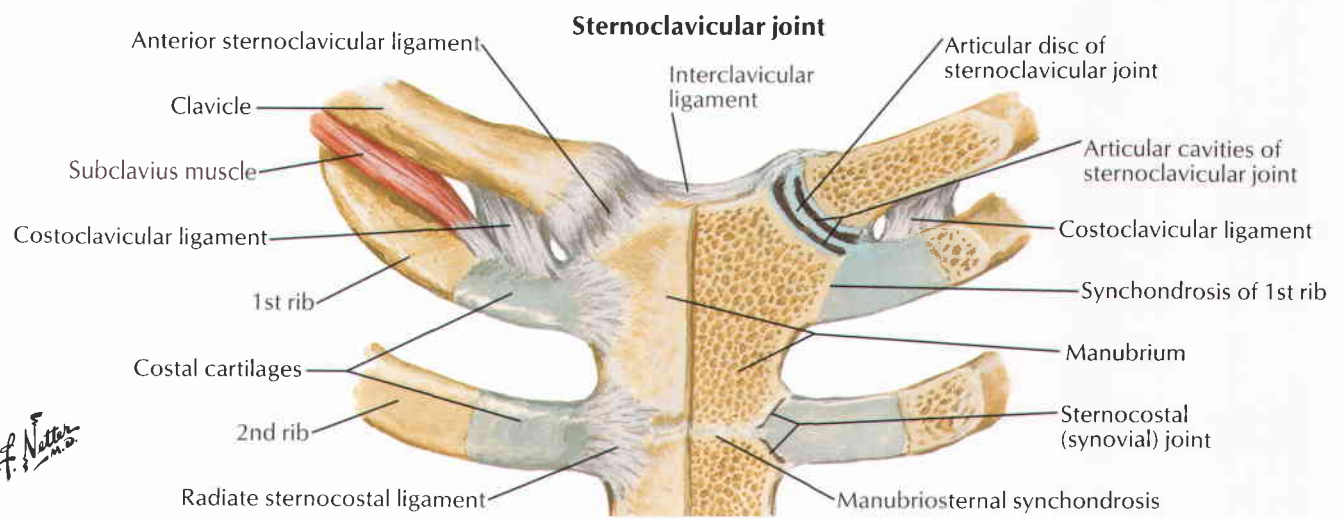
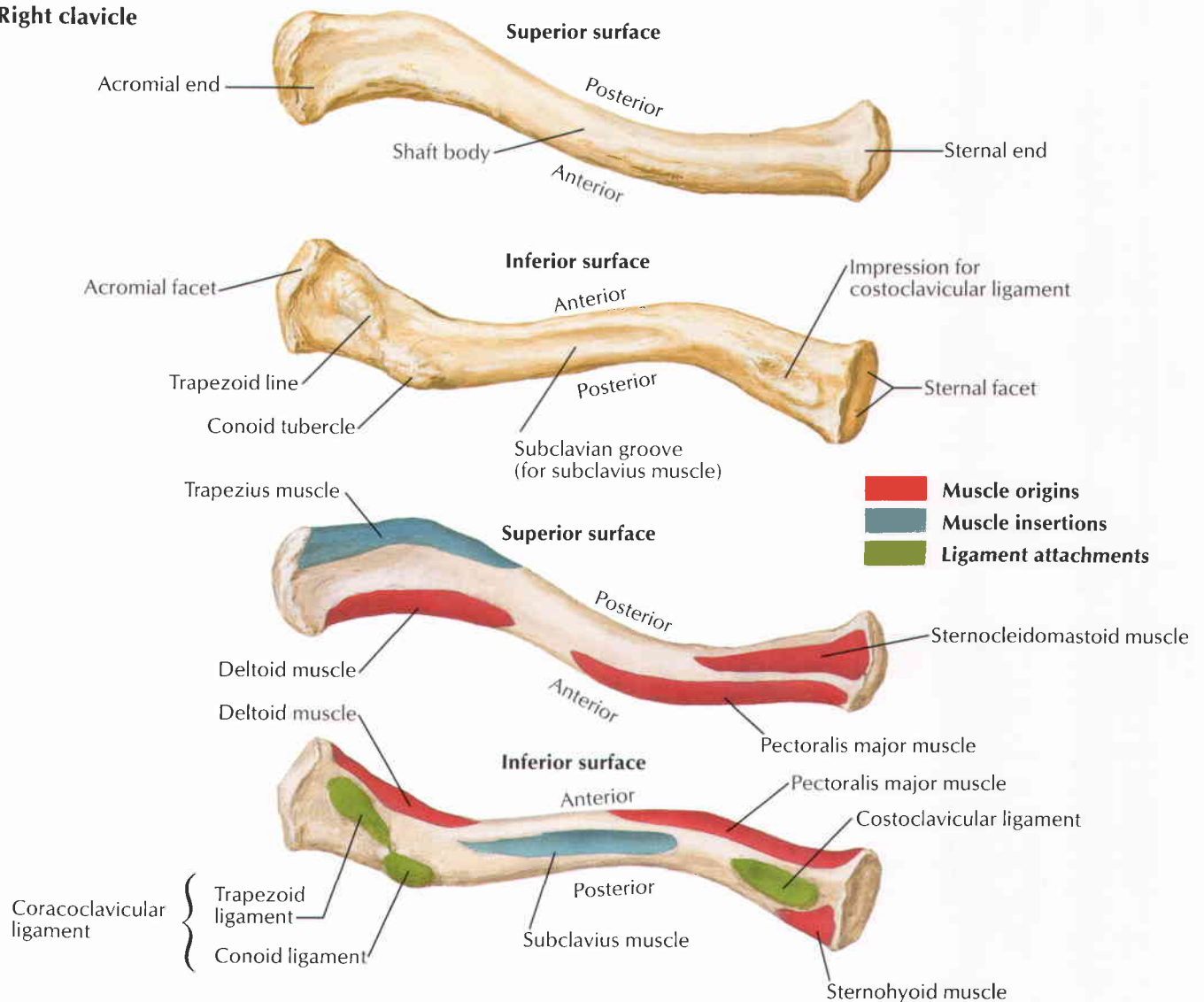

F. Netter M.D.

See also Plate 185

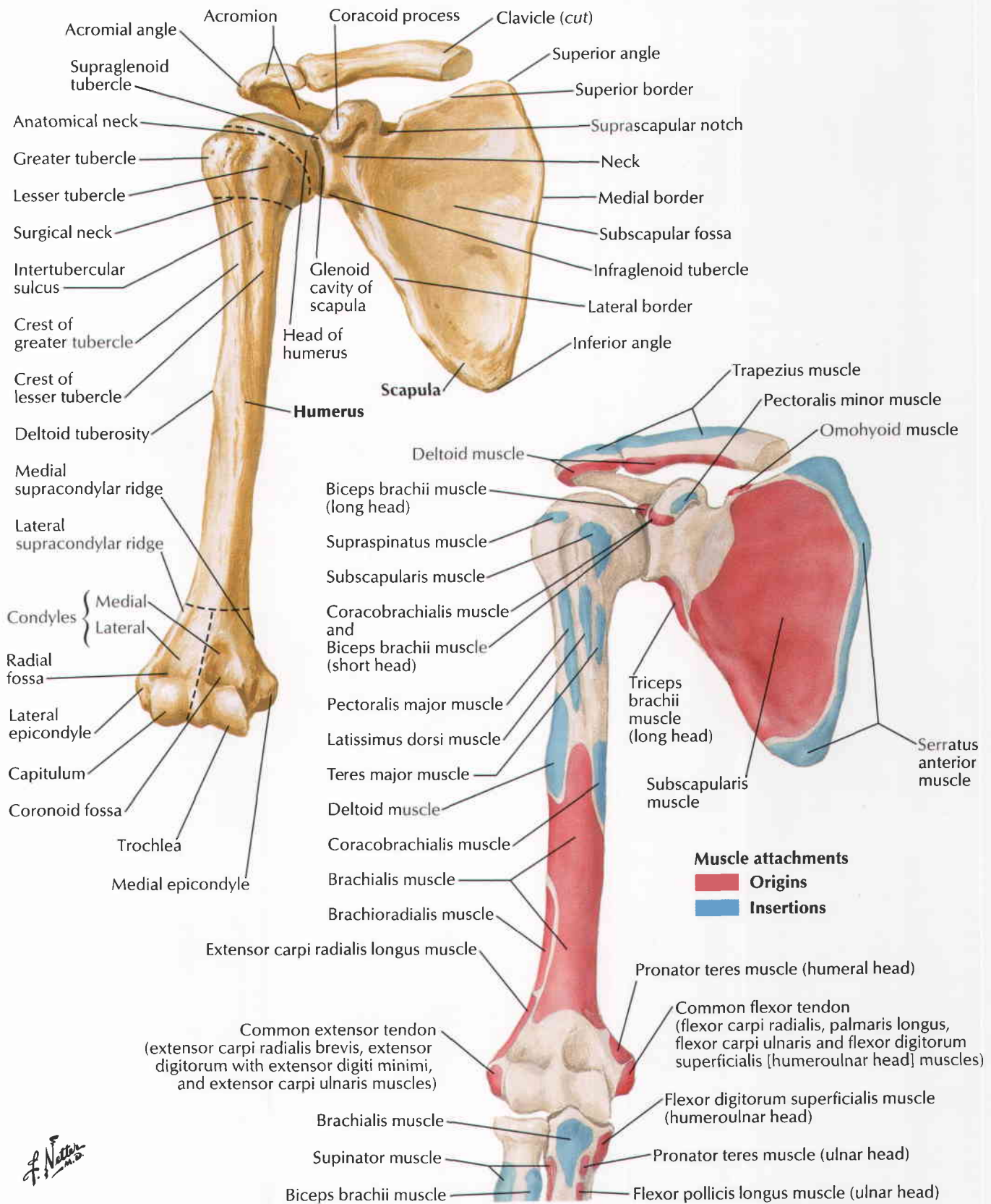

F. Netter M.D.

Humerus and Scapula: Posterior View

See also Plate 185

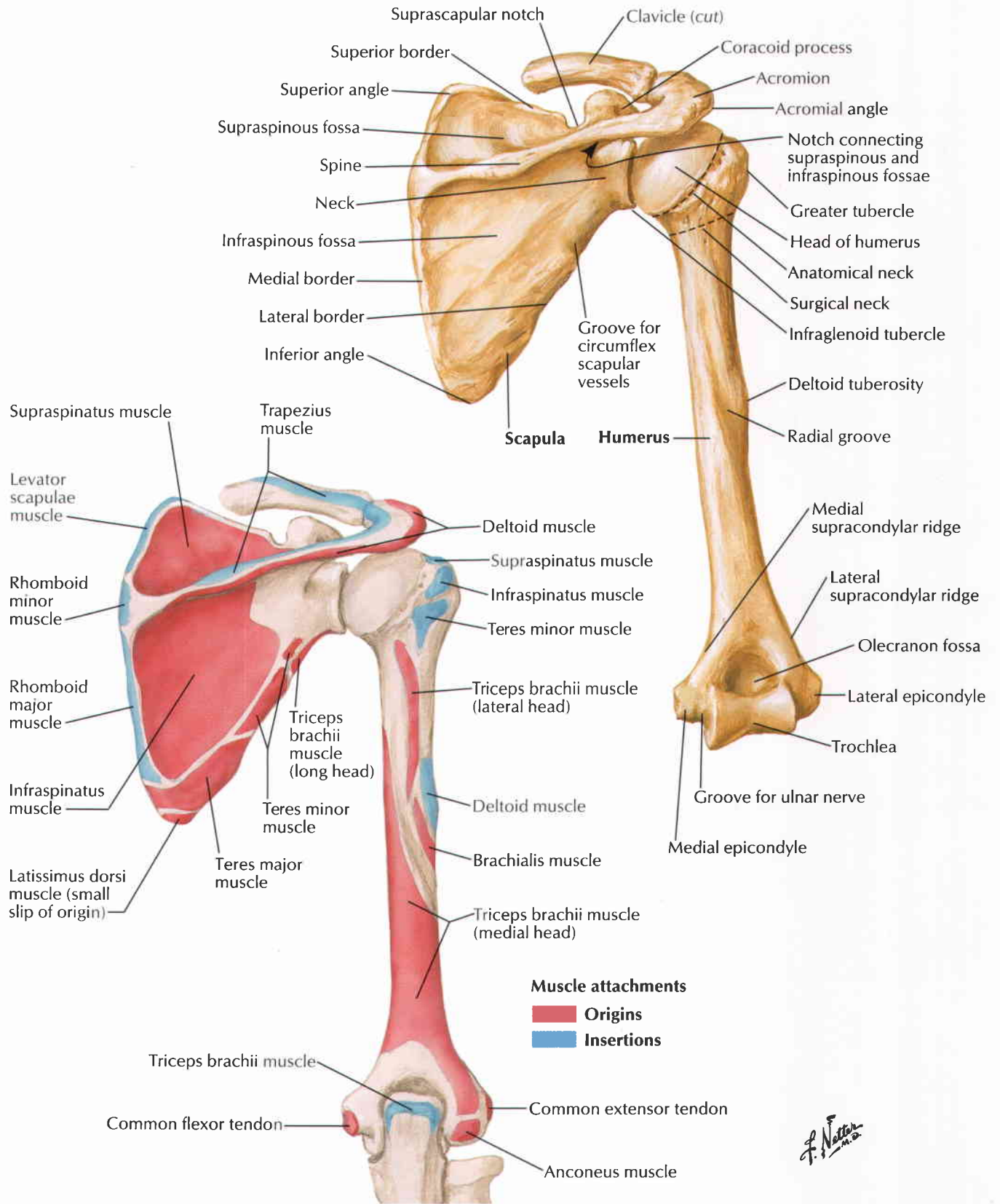

F. Netter M.D.

See also Plate 420



- A Acromion
- AN Anatomical neck of humerus
- C Clavicle
- CP Coracoid process
- G Glenoid cavity of scapula
- GT Greater tubercle
- H Humerus
- HH Head of humerus
- LT Lesser tubercle
- S Scapula (lateral border)
- SN Surgical neck of humerus
- SS Spine of scapula

Shoulder (Glenohumeral Joint)

Anterior view

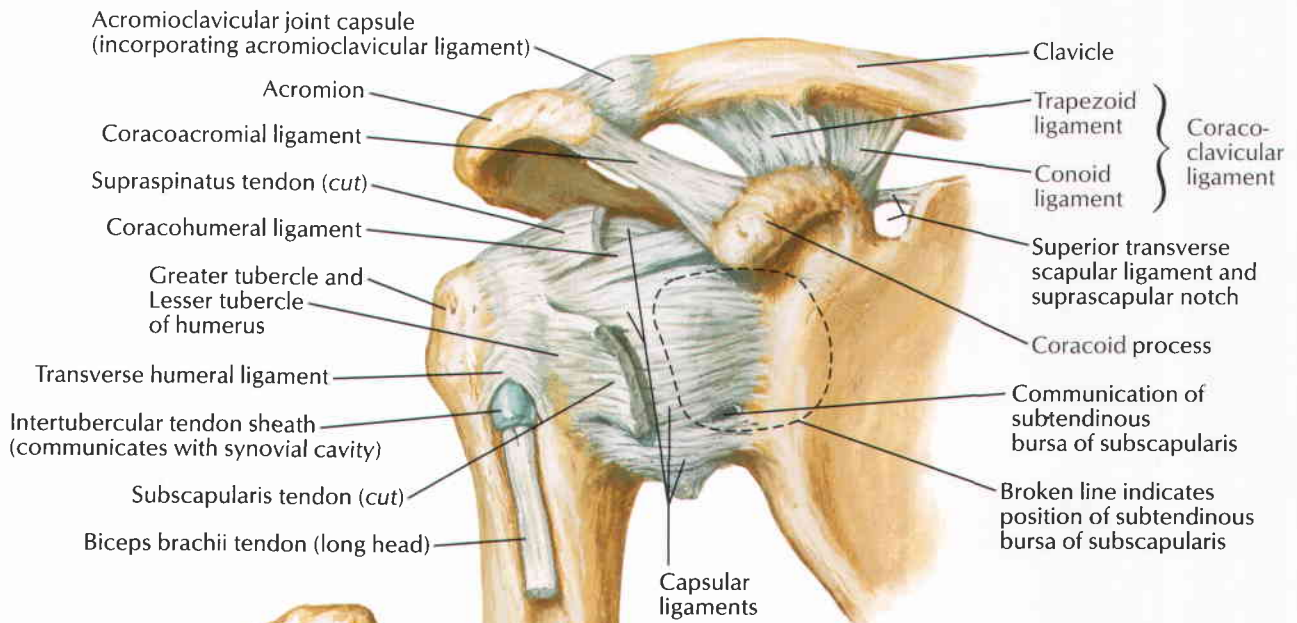

Anterior view

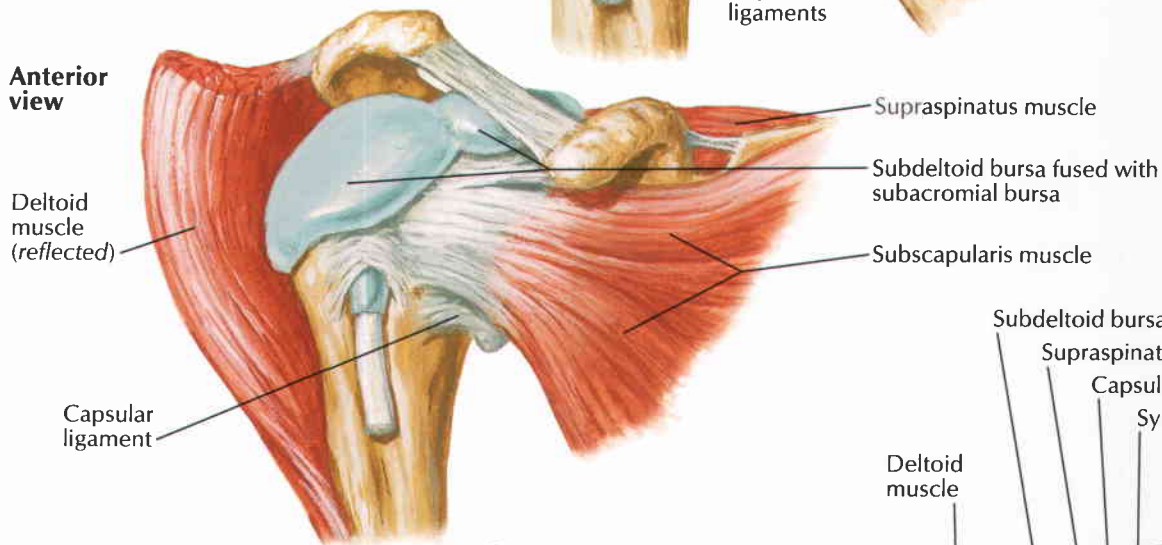

F. Netter M.D.

Joint opened: lateral view

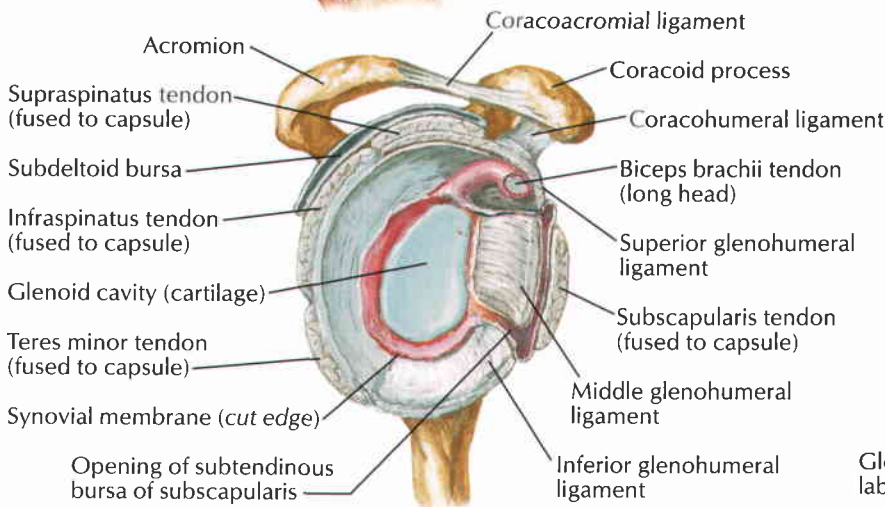

Coronal section through joint

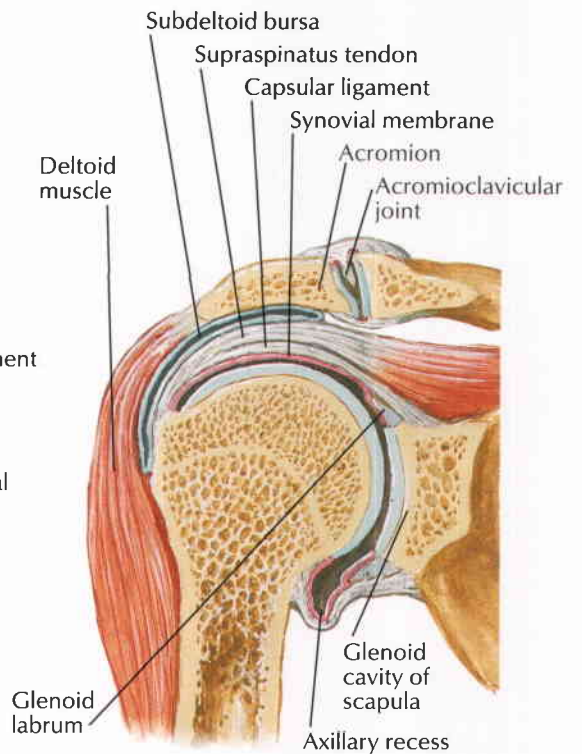

See also Plates 27, 174, 188, 189

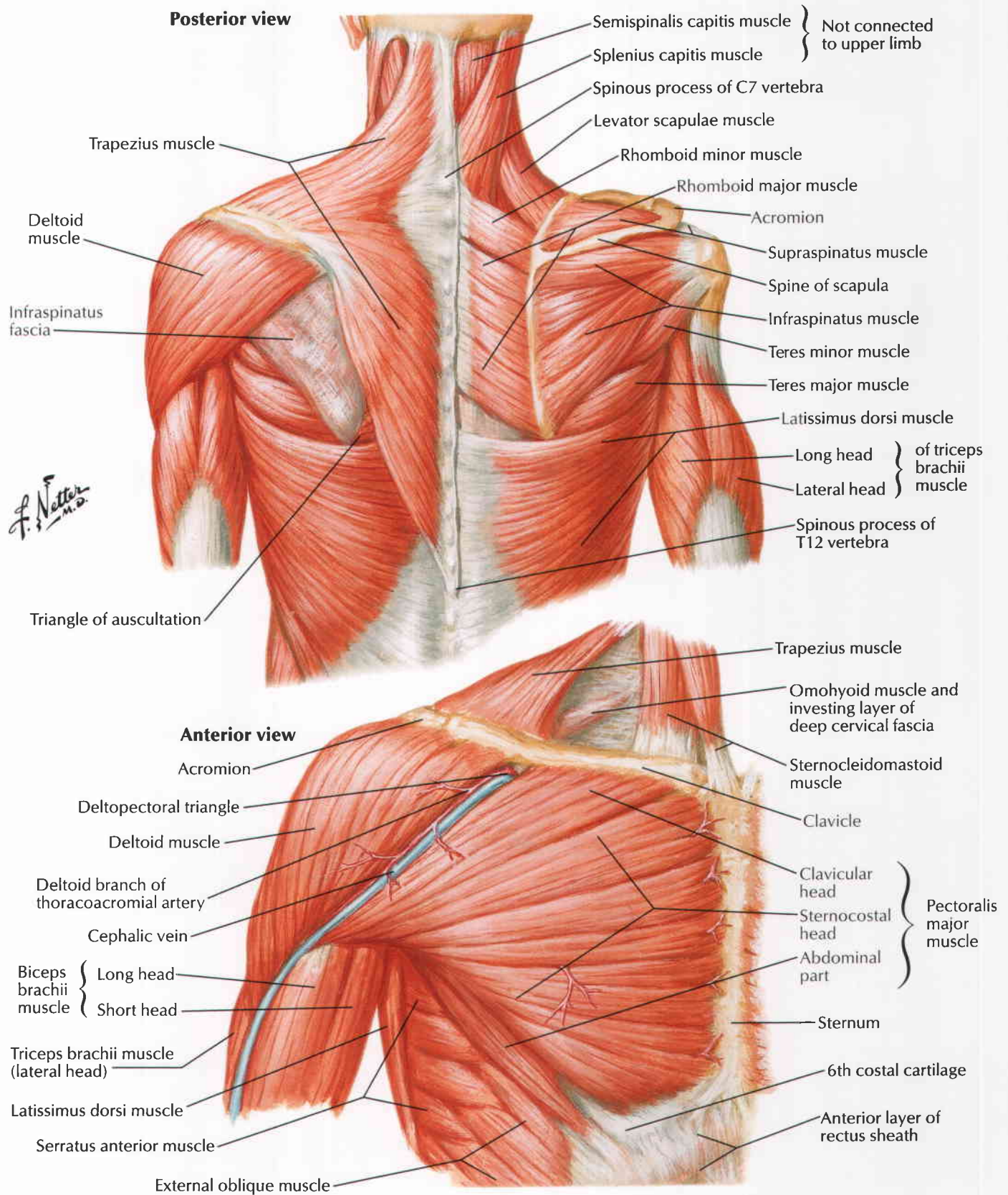

Muscles of Rotator Cuff

Superior view

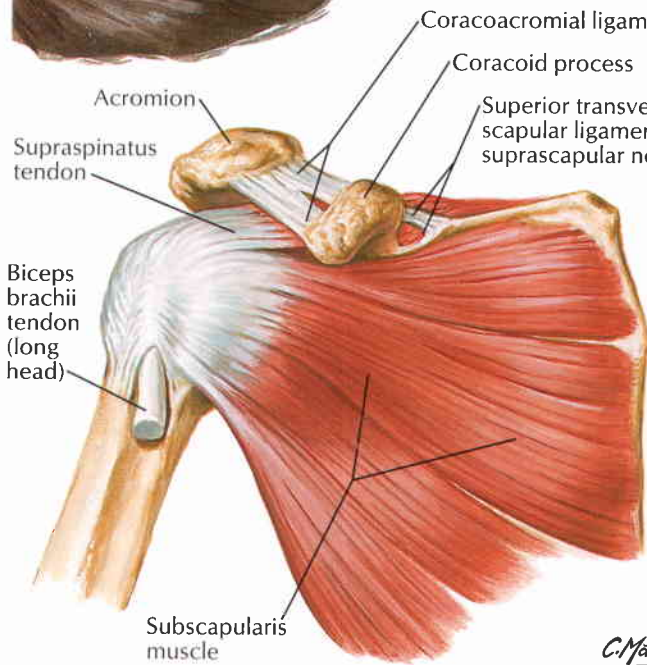
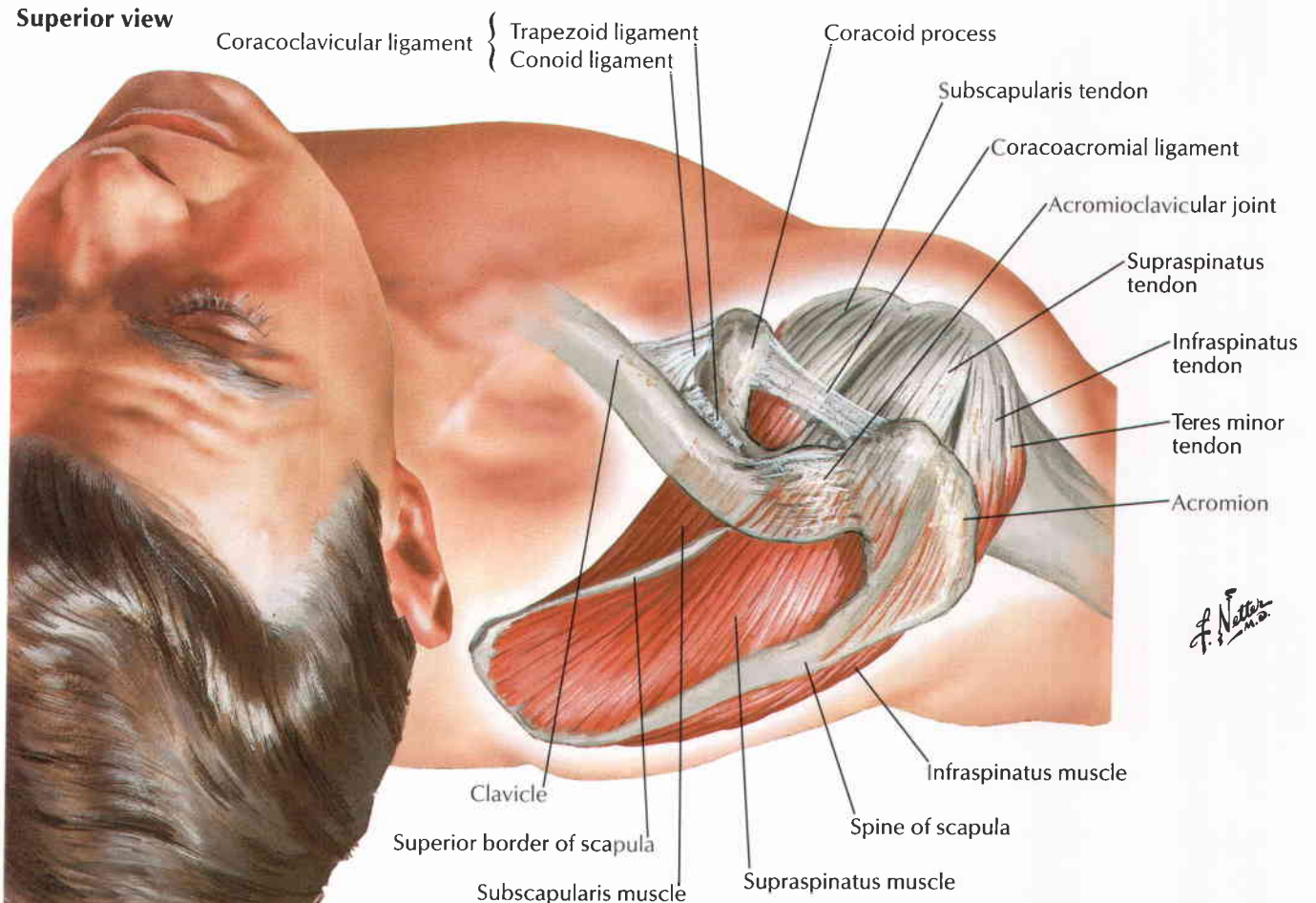

Anterior view

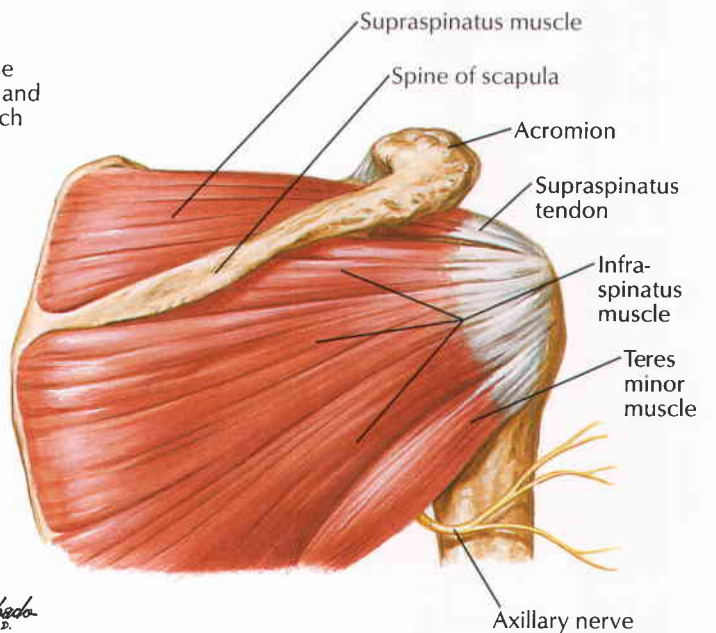

Posterior view

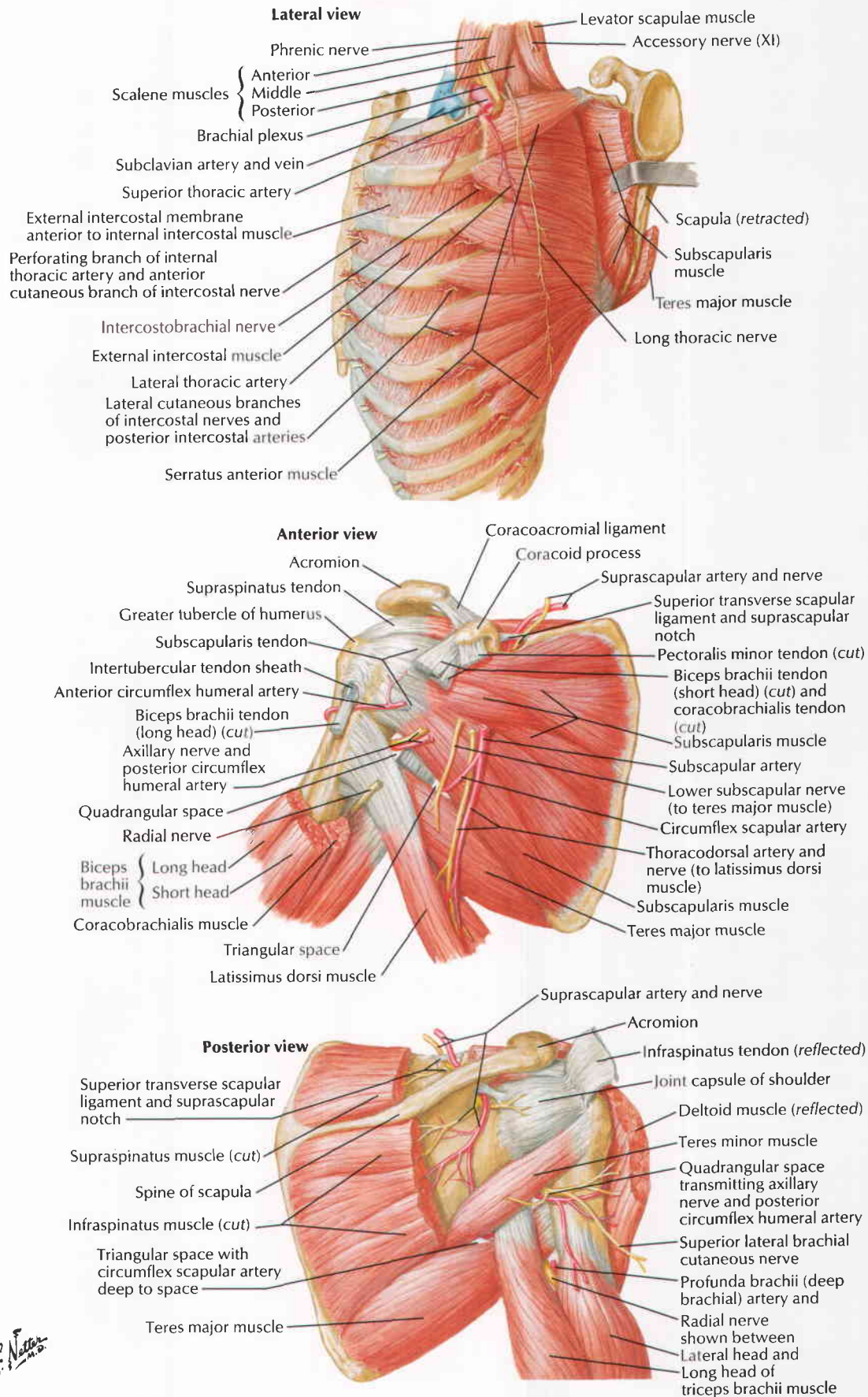

F. Netter

Axillary Artery and Anastomoses around Scapula

See also Plates 33, 434

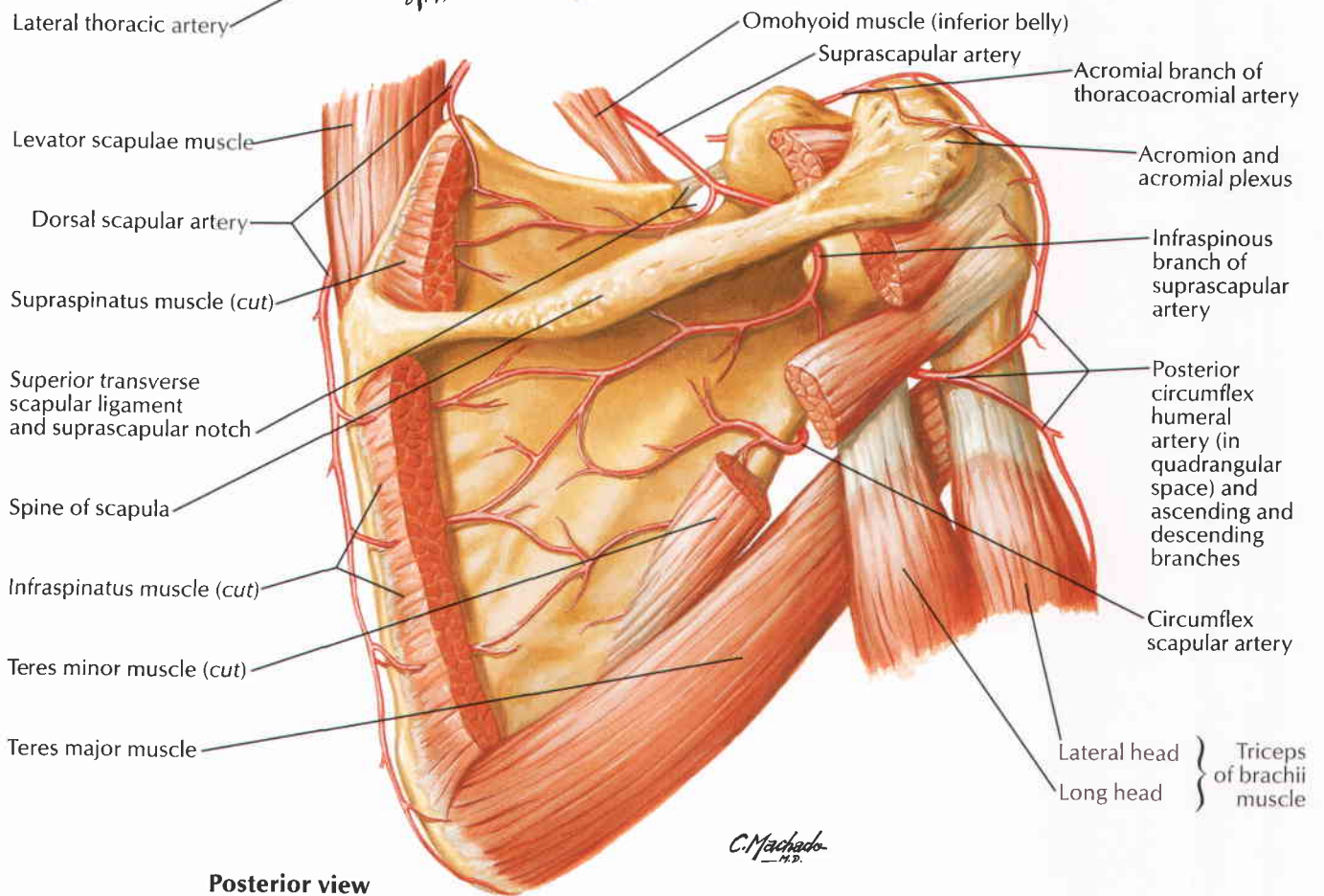
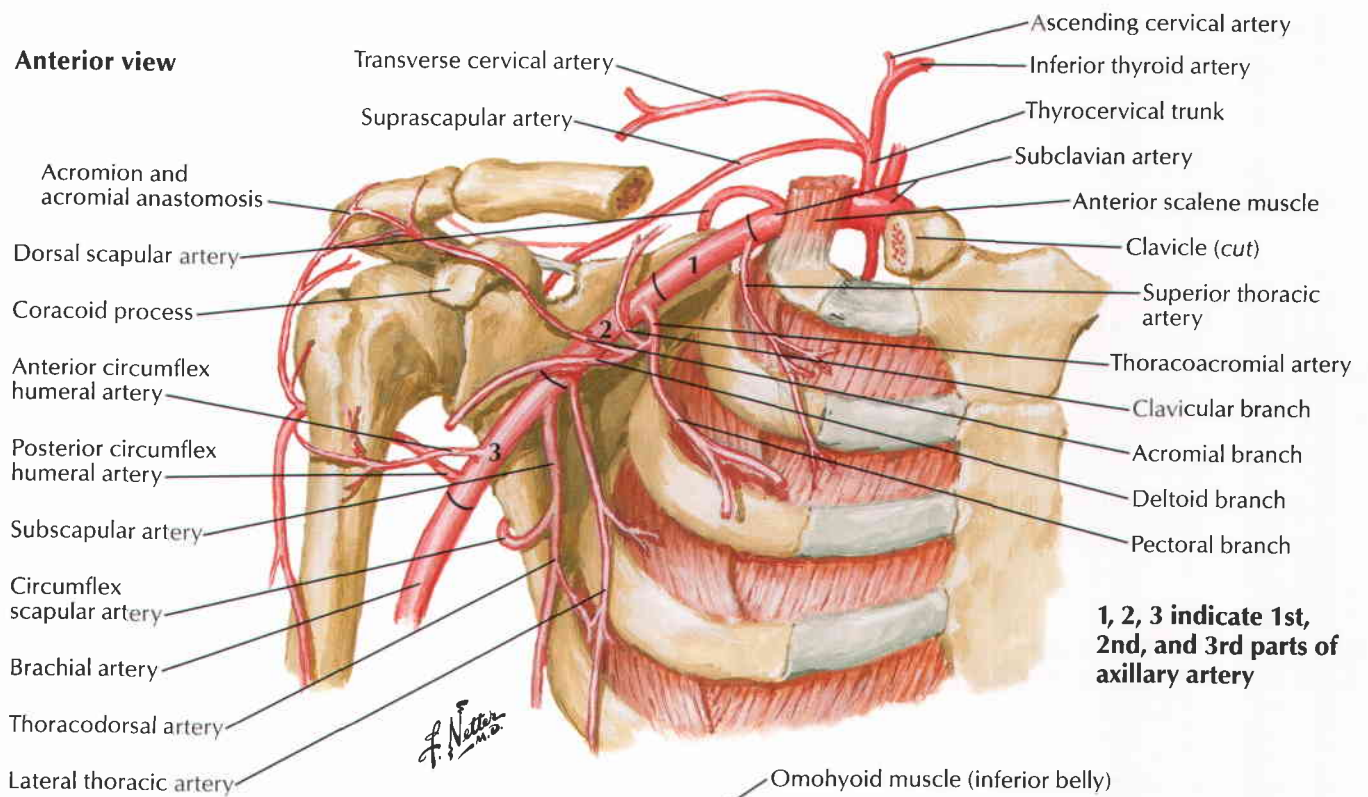

See also Plate 188

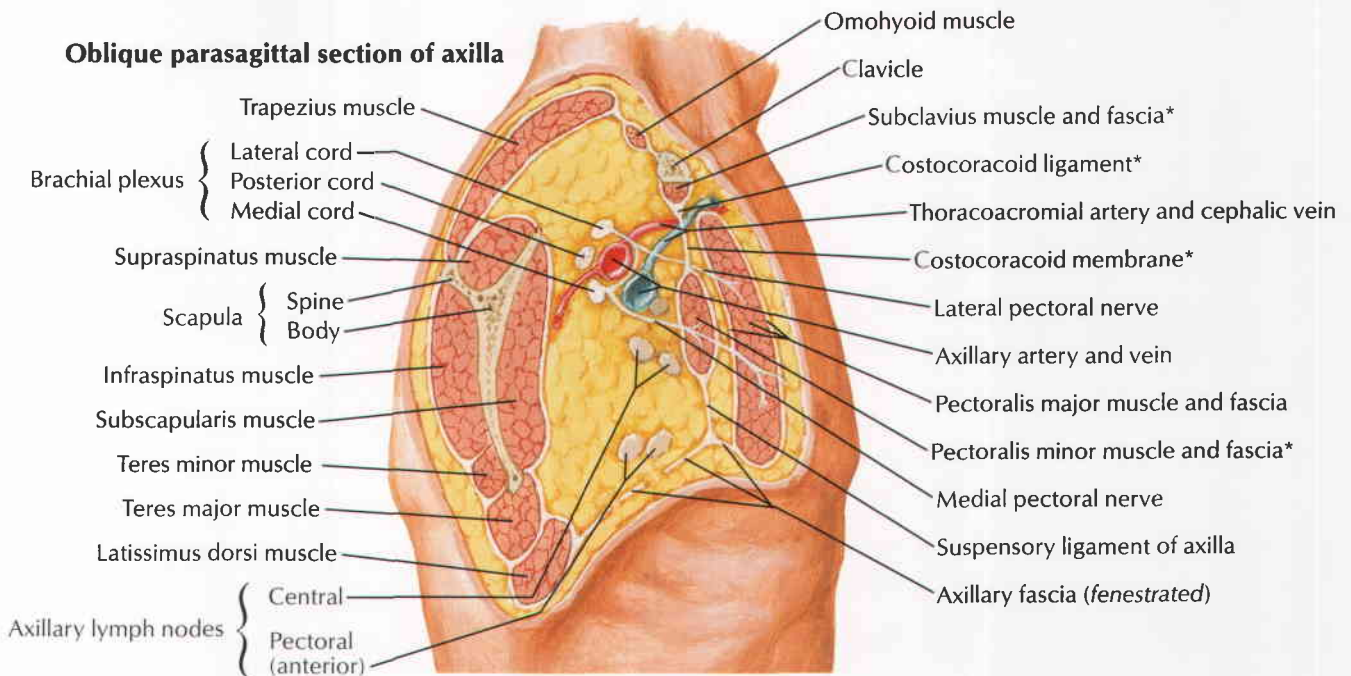
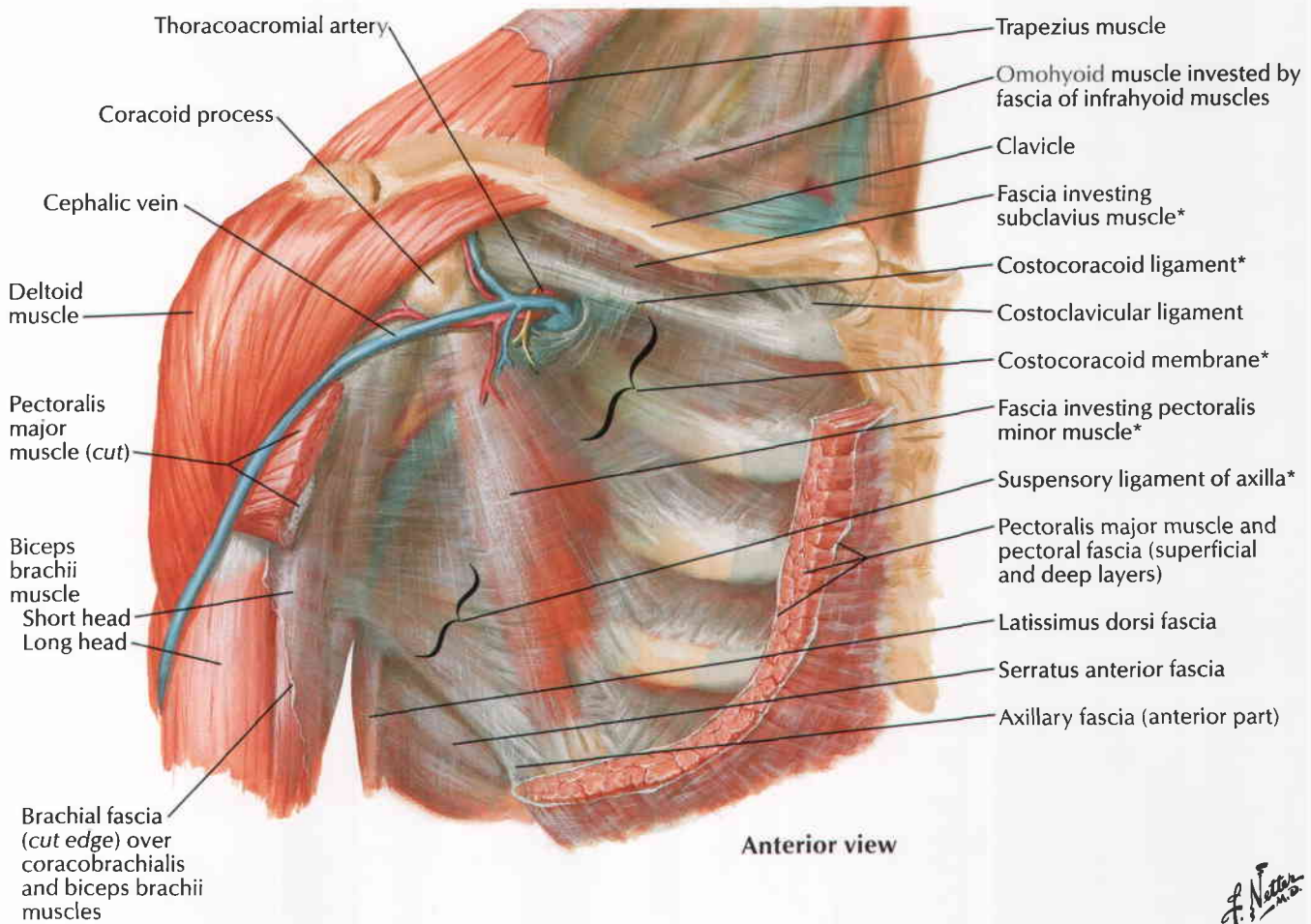

*Components of clavipectoral fascia

Axilla (Dissection): Anterior View

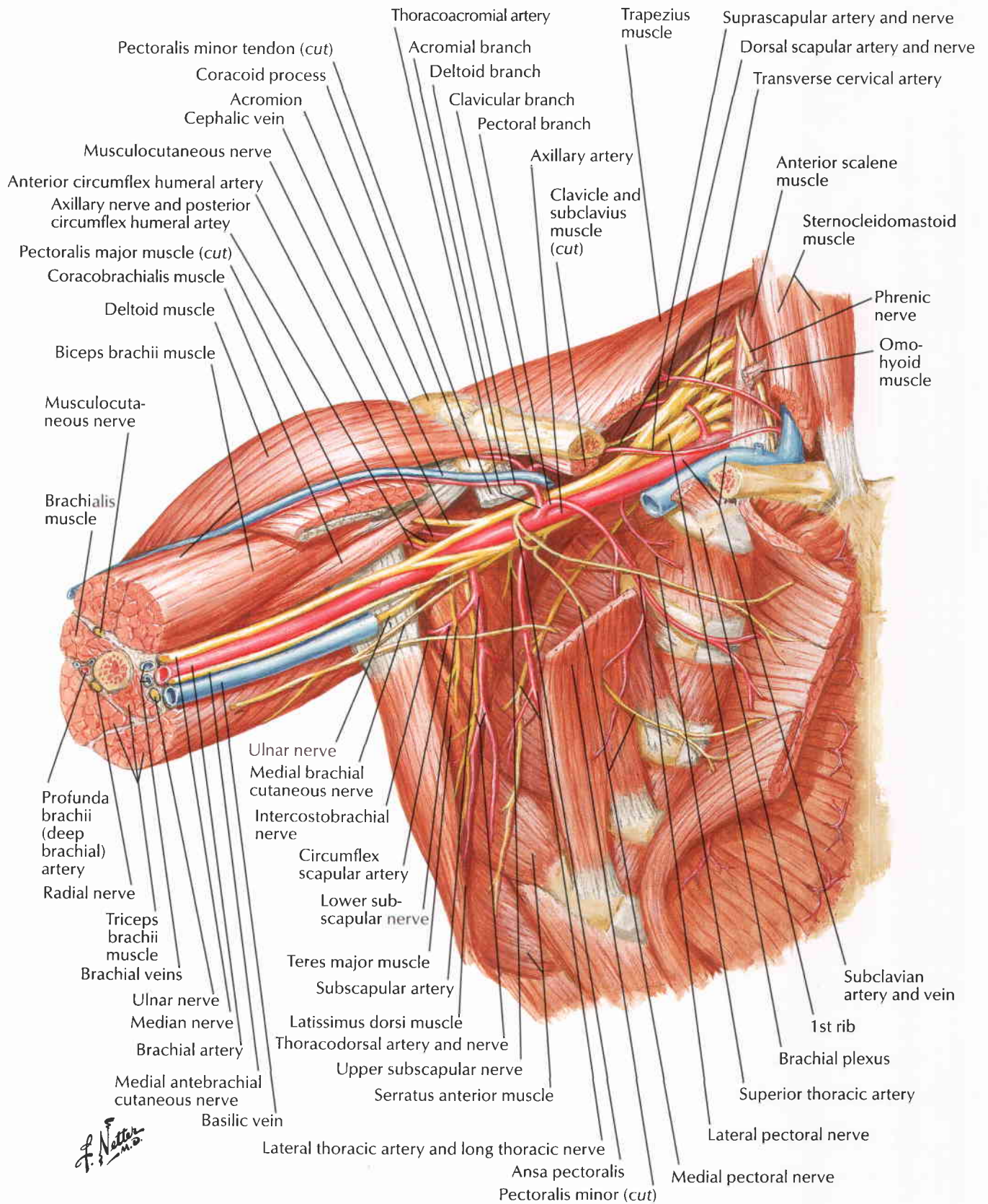

Note: Usual composition shown.
 Prefixed plexus has large C4 contribution but lacks T1.
 Postfixed plexus lacks C5 but has T2 contribution.

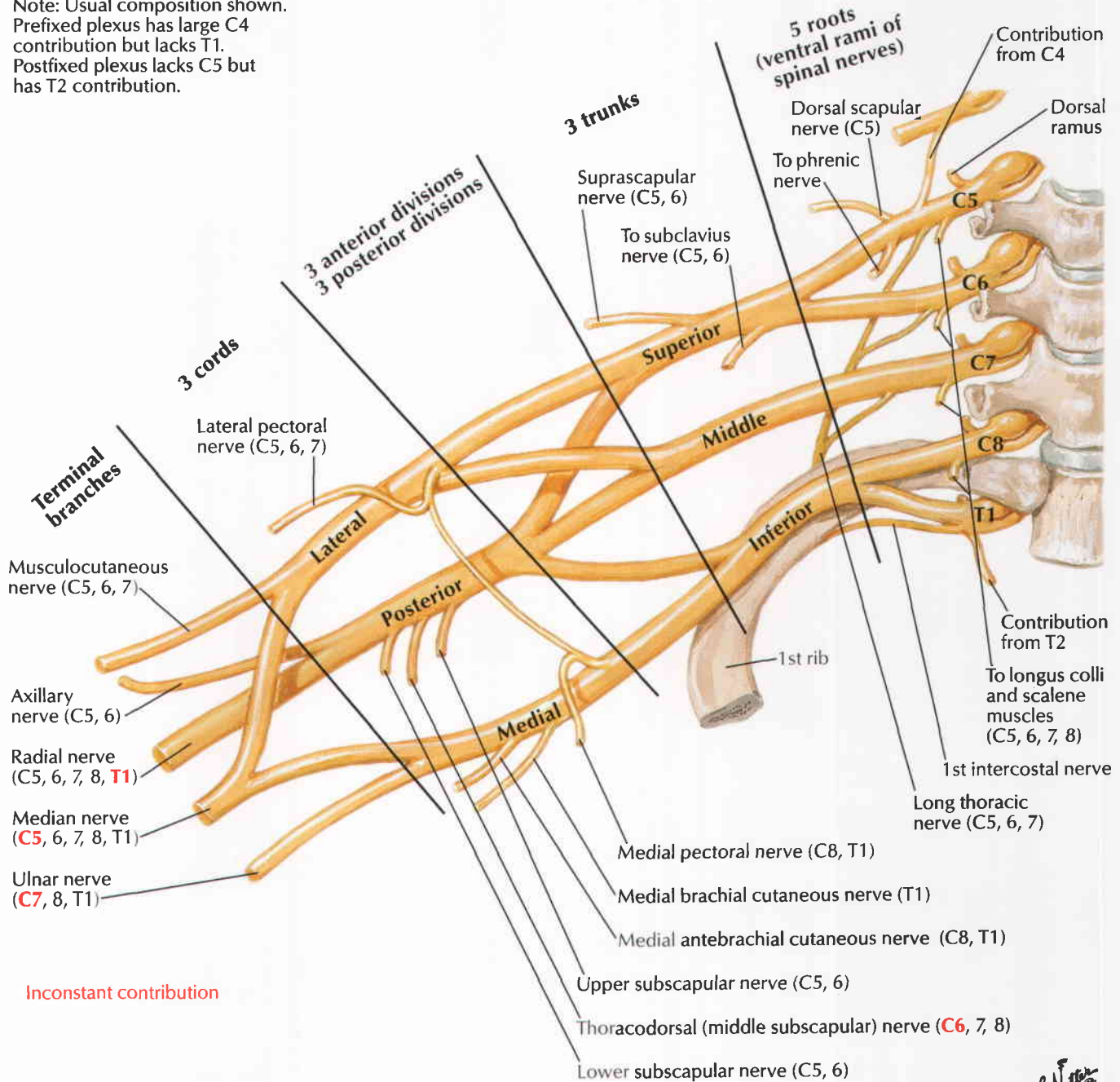

F. Netter M.D.

Muscles of Arm: Anterior Views

See also Plate 474

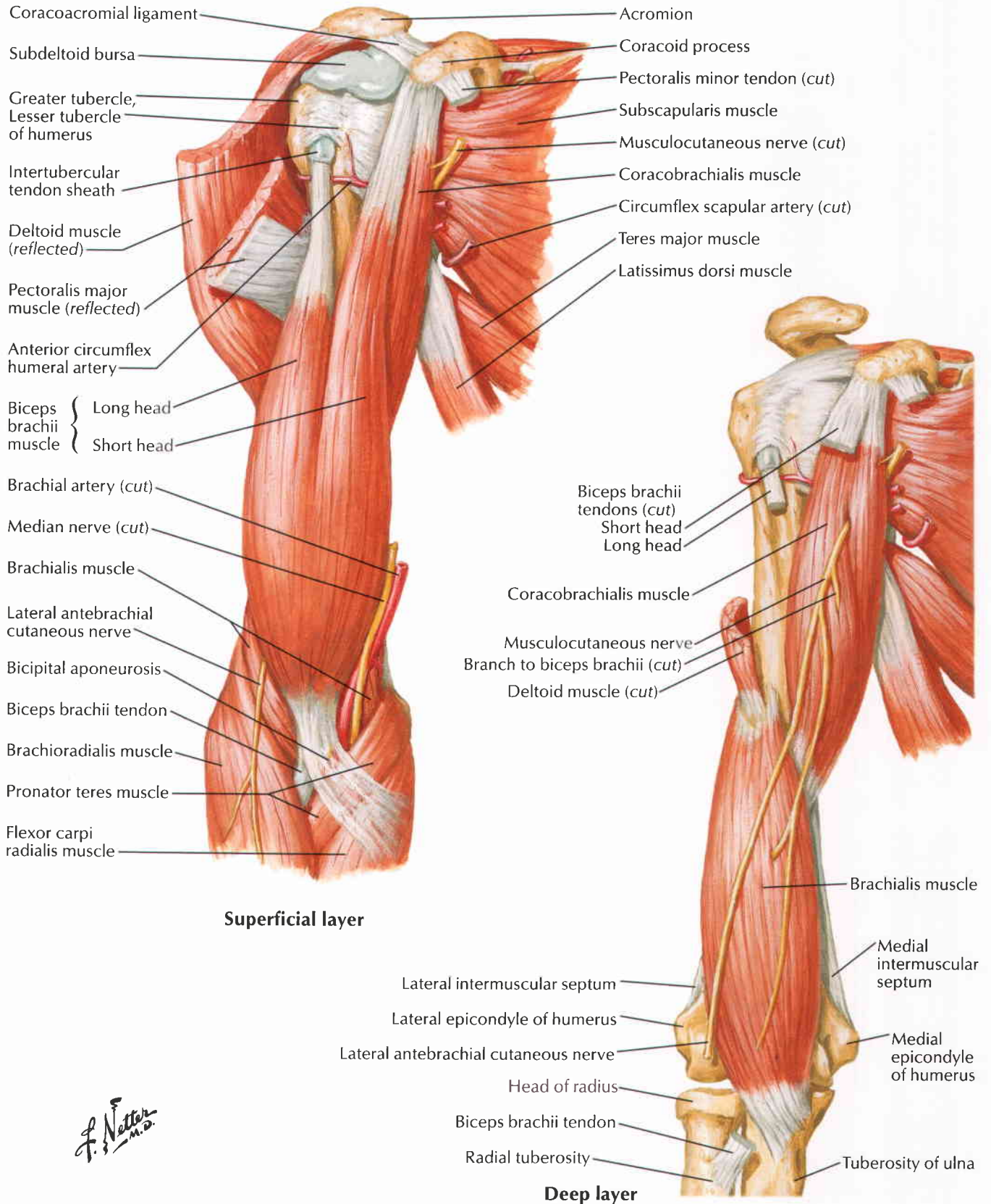

F. Netter M.D.

See also Plate 477

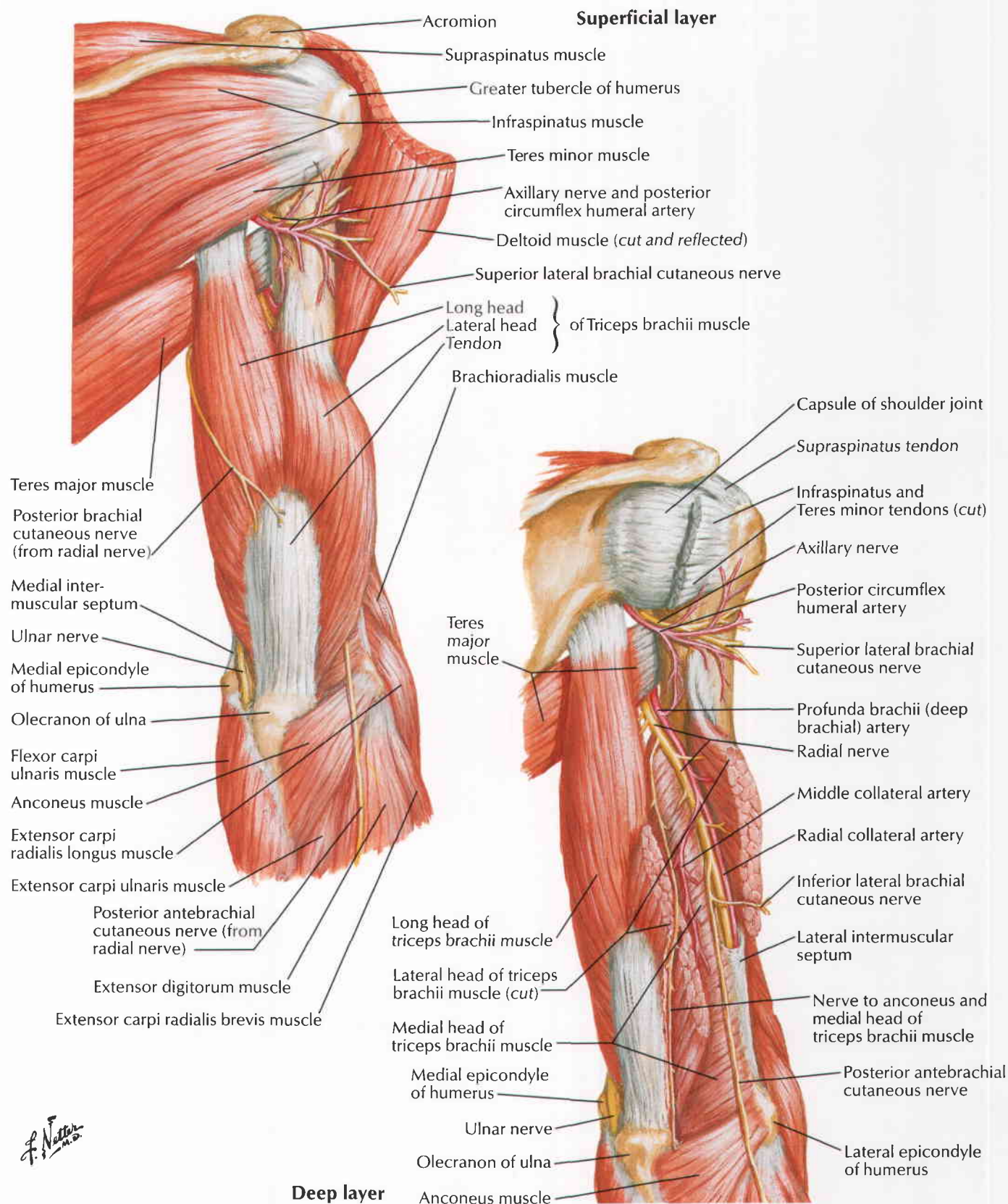

F. Netter M.D.

Brachial Artery in Situ

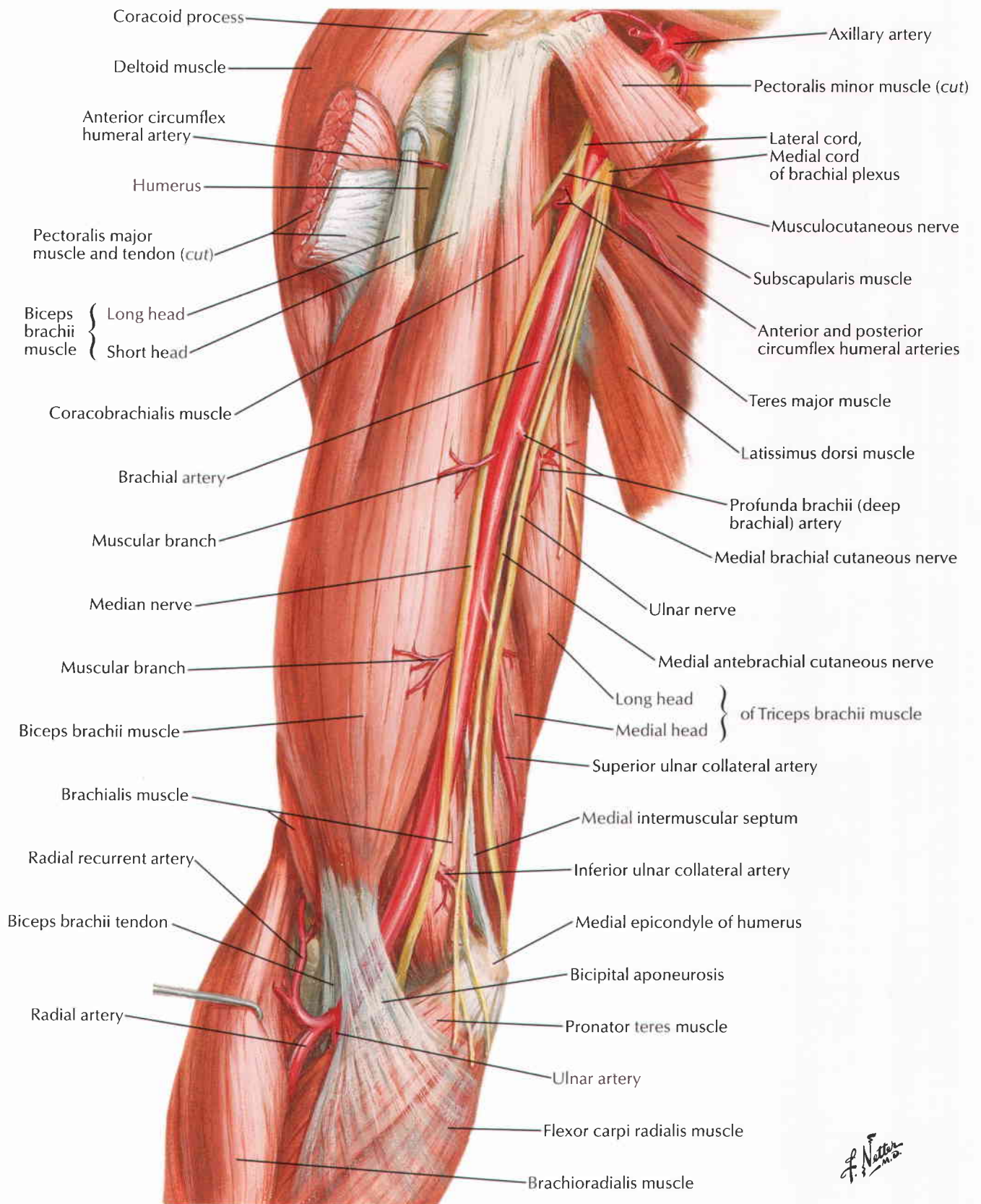

See also Plate 427

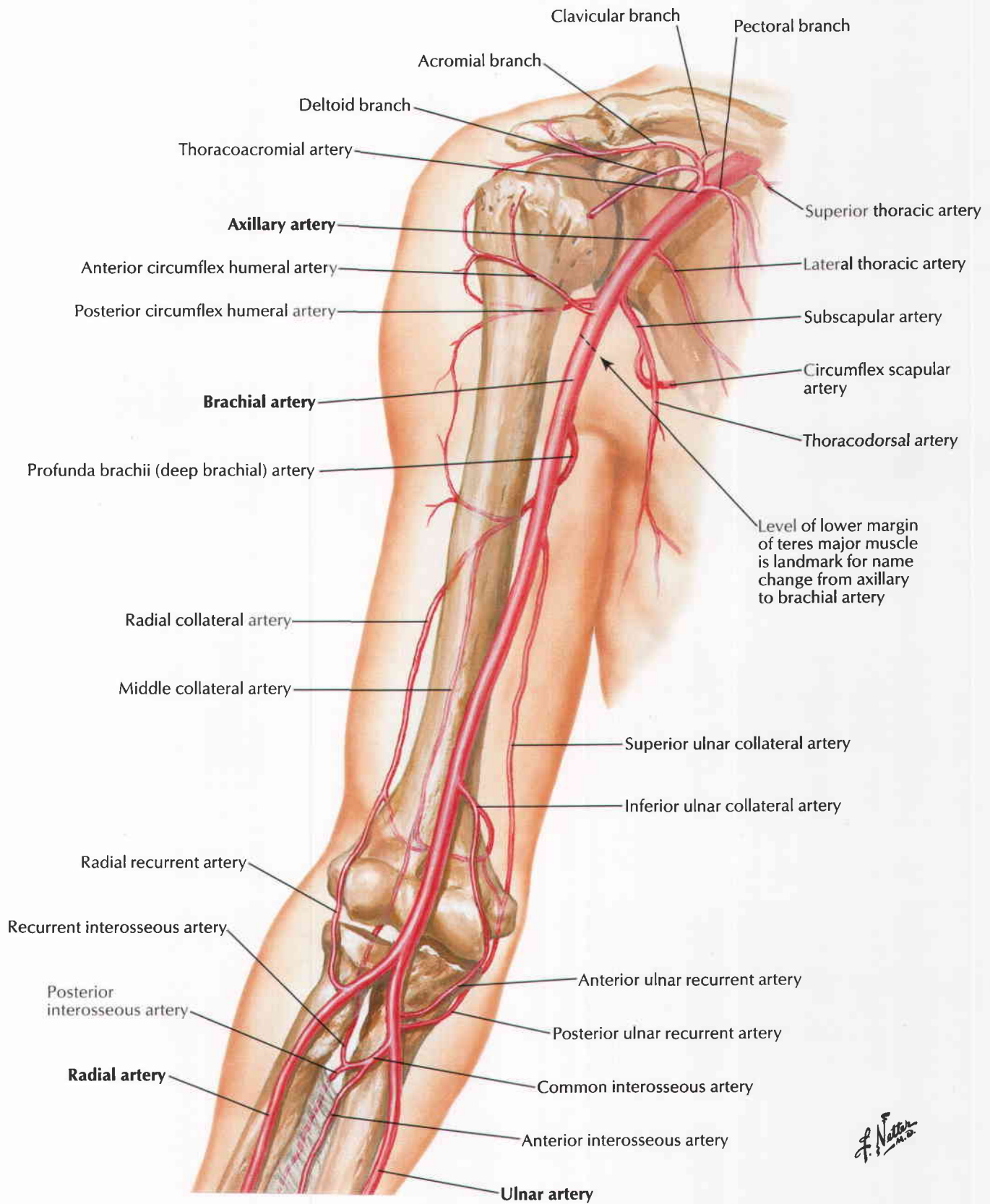

F. Netter M.D.

Arm: Serial Cross Sections

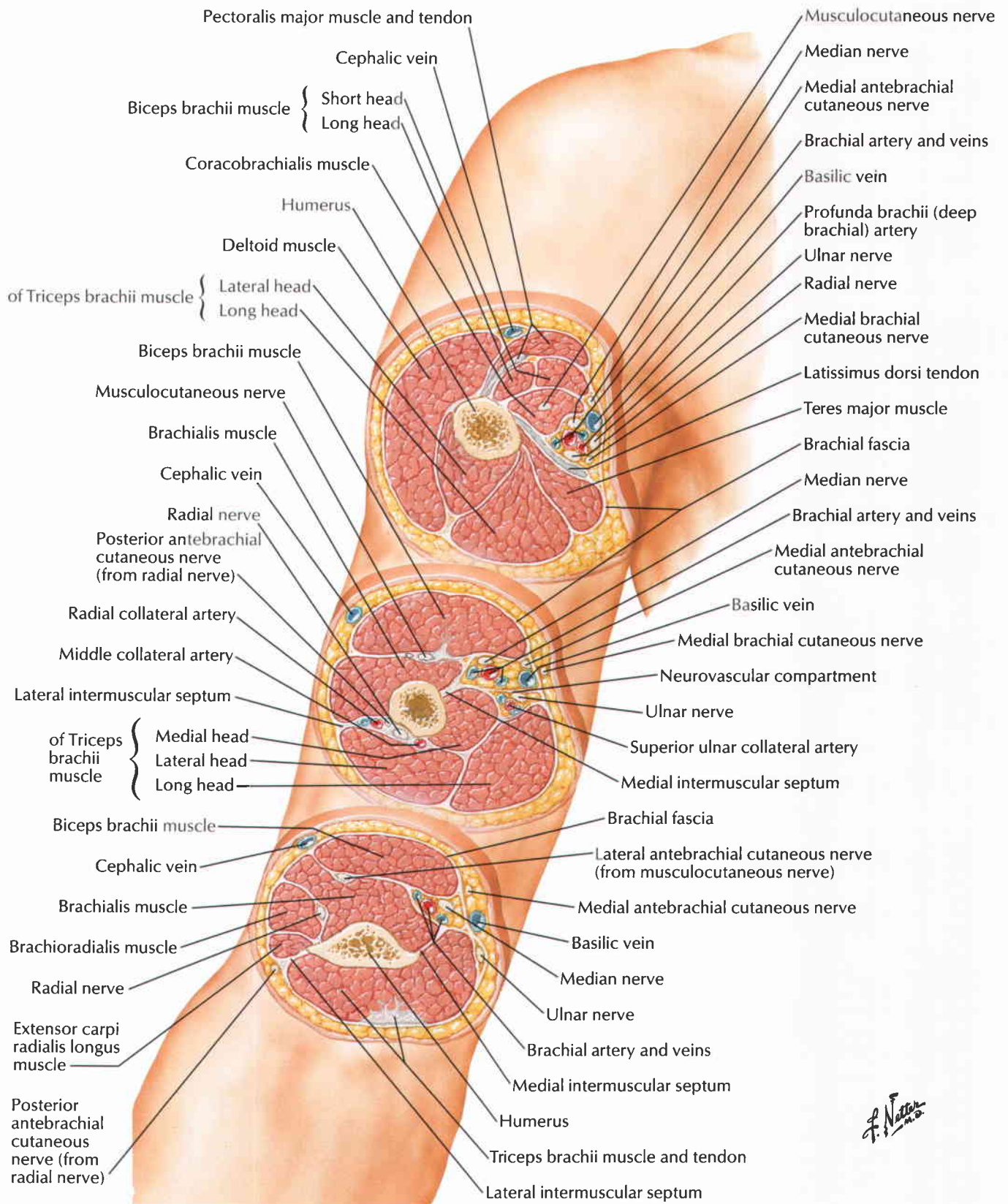

F. Netter M.D.

Right elbow

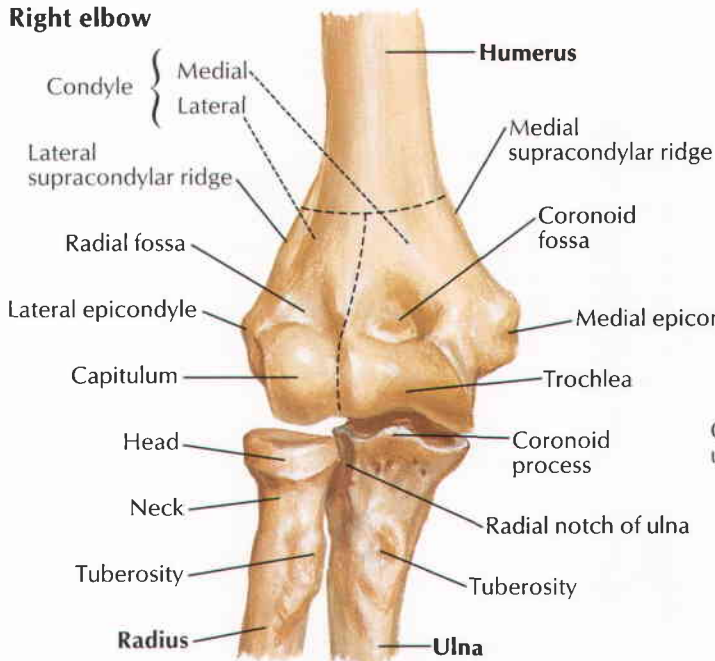

In extension: anterior view

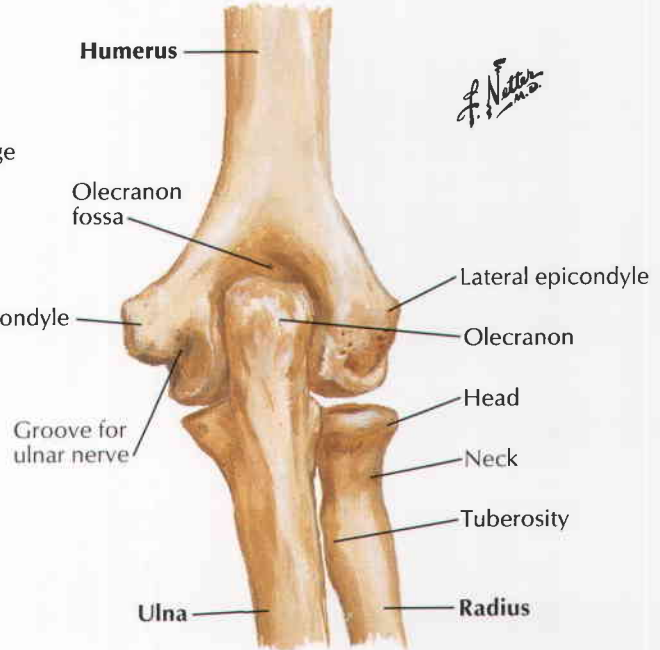

In extension: posterior view

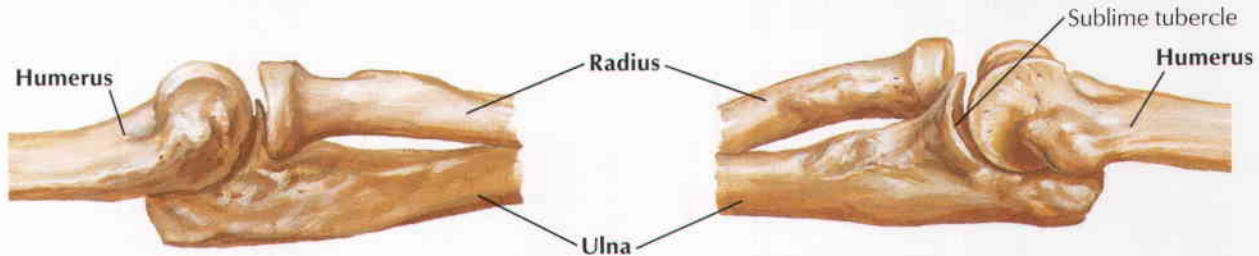

In extension: lateral view

In extension: medial view

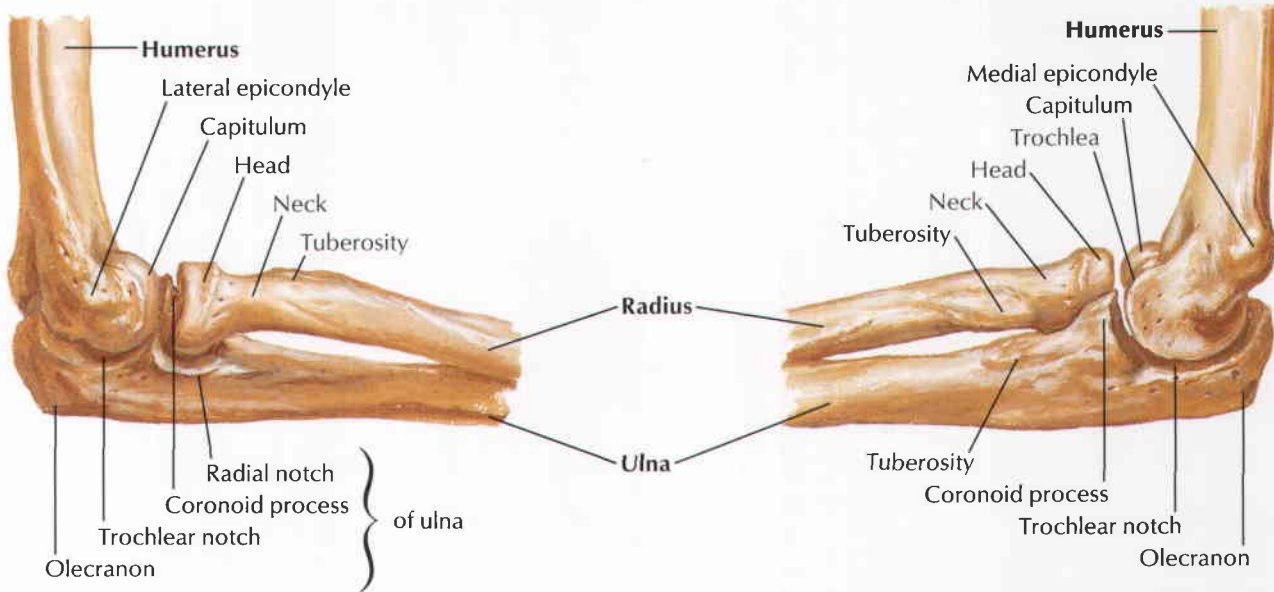

In 90° flexion: lateral view

In 90° flexion: medial view

See also Plate 436

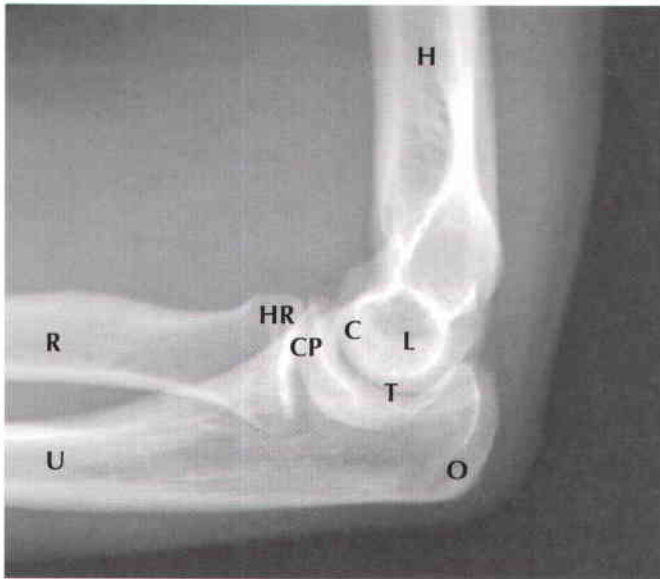
**Lateral radiograph**

- C** Capitulum
- CP** Coronoid process of ulna
- H** Humerus
- HR** Head of radius
- L** Lateral epicondyle
- O** Olecranon
- R** Radius
- T** Trochlear notch
- U** Ulna

Anteroposterior radiograph

- C** Capitulum
- CP** Coronoid process of ulna
- H** Humerus
- HR** Head of radius
- L** Lateral epicondyle
- M** Medial of epicondyle
- NR** Neck of radius
- O** Olecranon
- OF** Olecranon fossa
- R** Radius
- T** Trochlea of humerus
- RT** Radial tuberosity
- U** Ulna



Right elbow

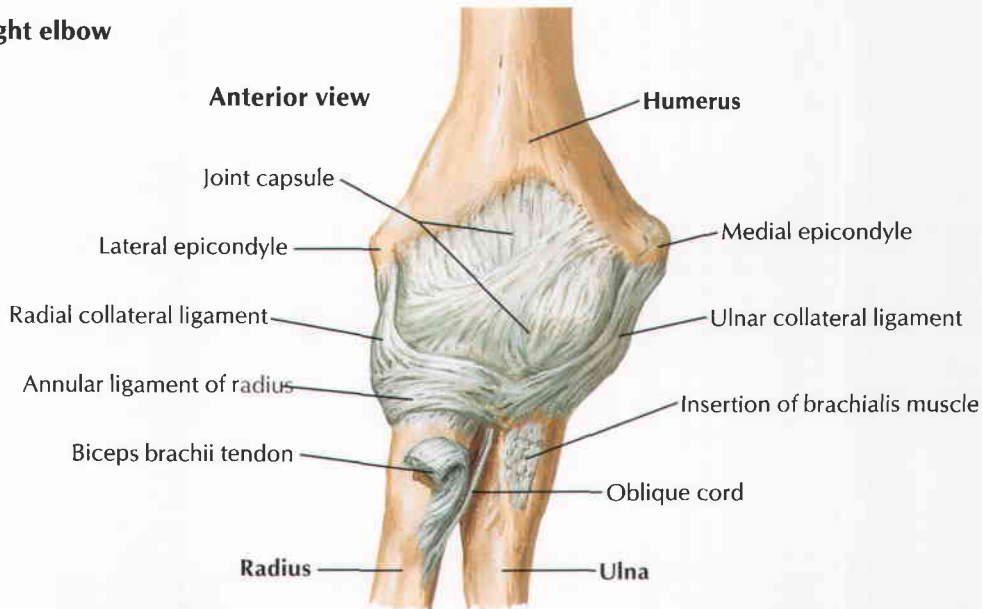

F. Netter M.D.

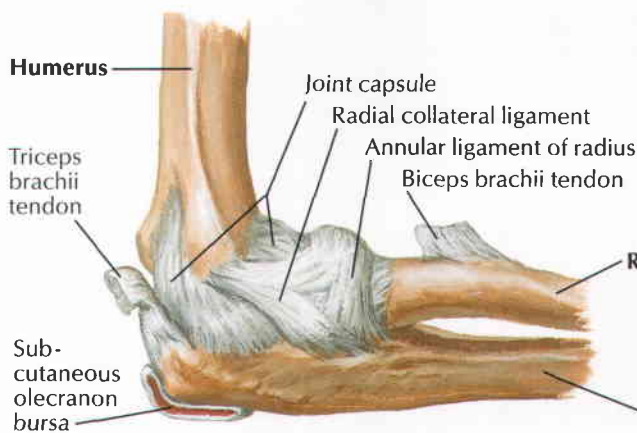

In 90° flexion: lateral view

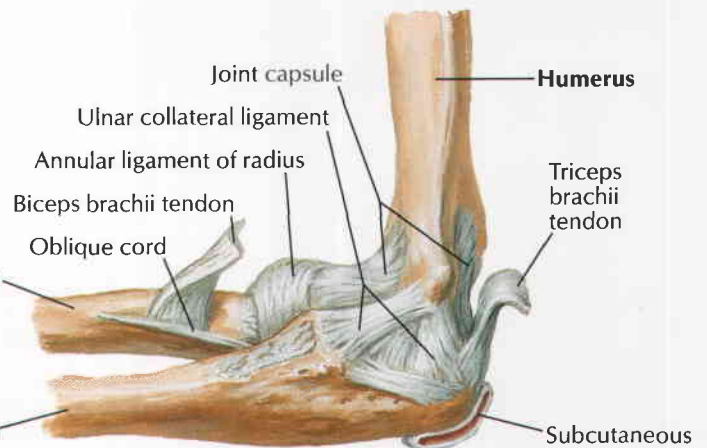

In 90° flexion: medial view

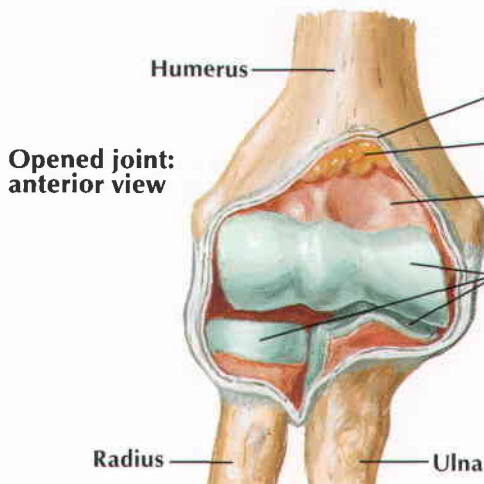

Opened joint: anterior view

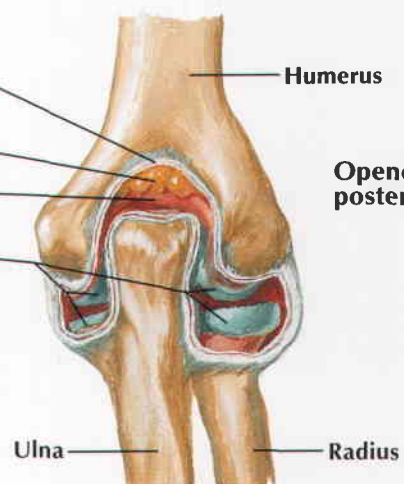

Opened joint: posterior view

Bones of Forearm

Right radius and ulna in supination: anterior view

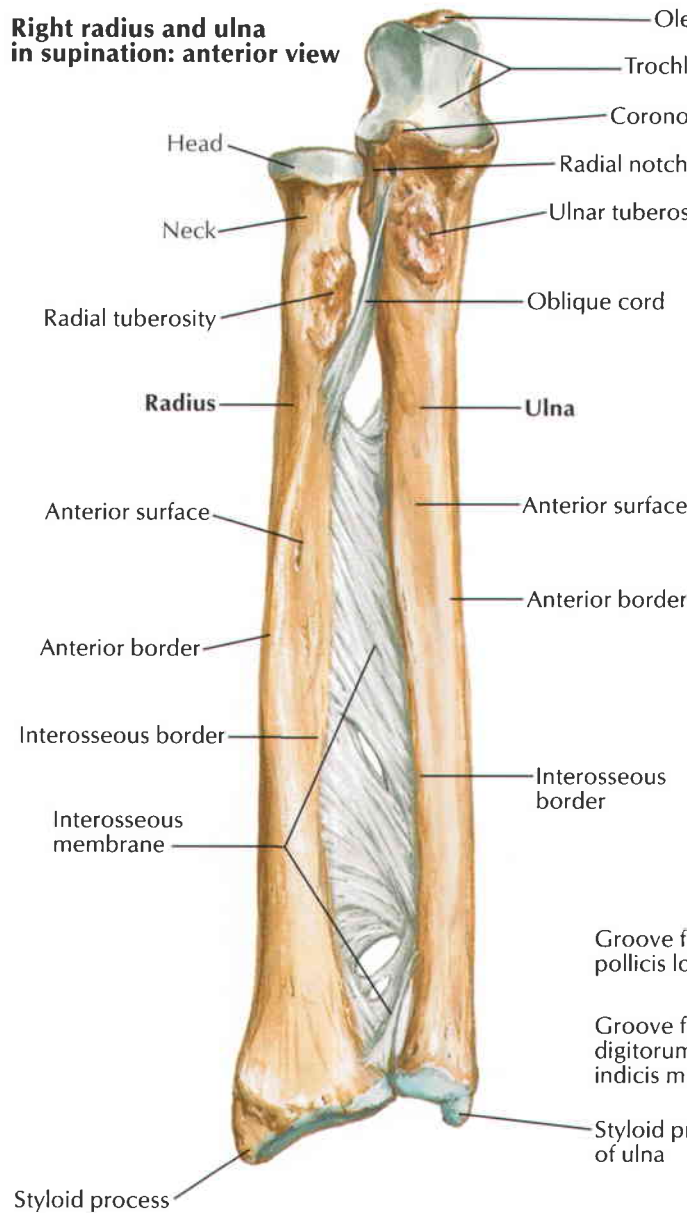

Right radius and ulna in pronation: anterior view

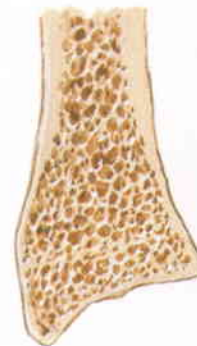
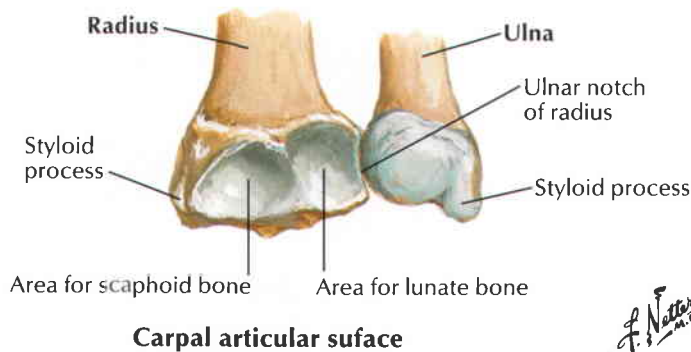
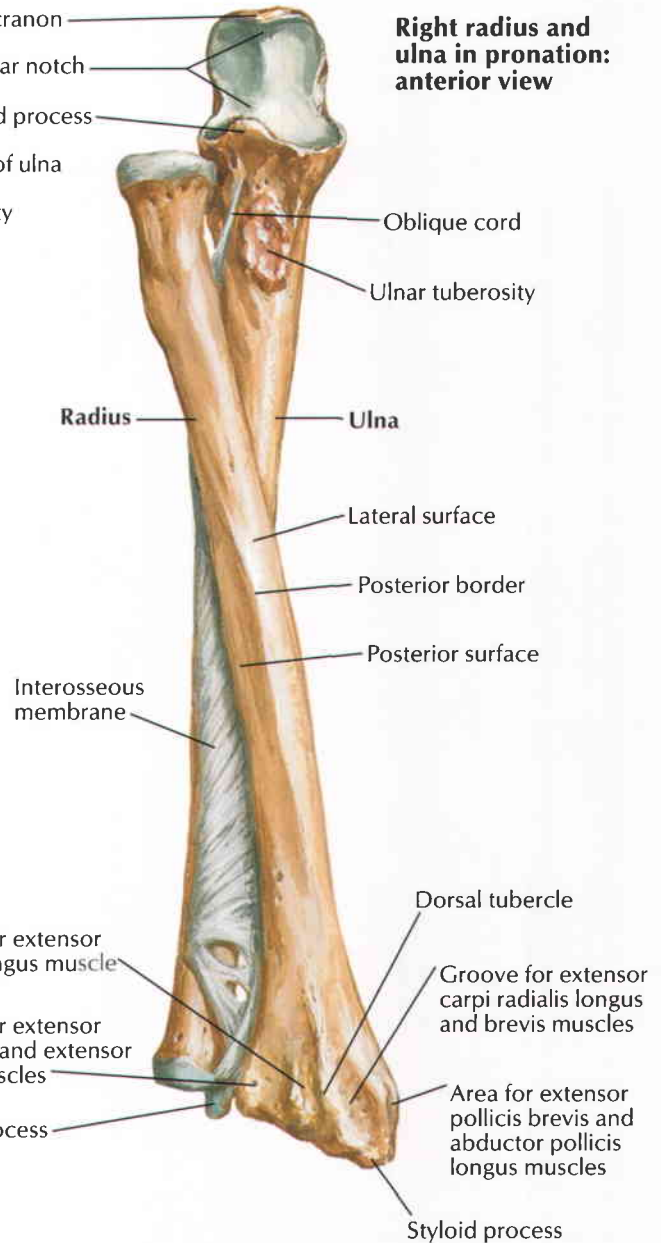

Coronal section of radius demonstrates how thickness of cortical bone of shaft diminishes to thin layer over cancellous bone at distal end

F. Netter M.D.

Right forearm: anterior view

Supinated position

Pronated position

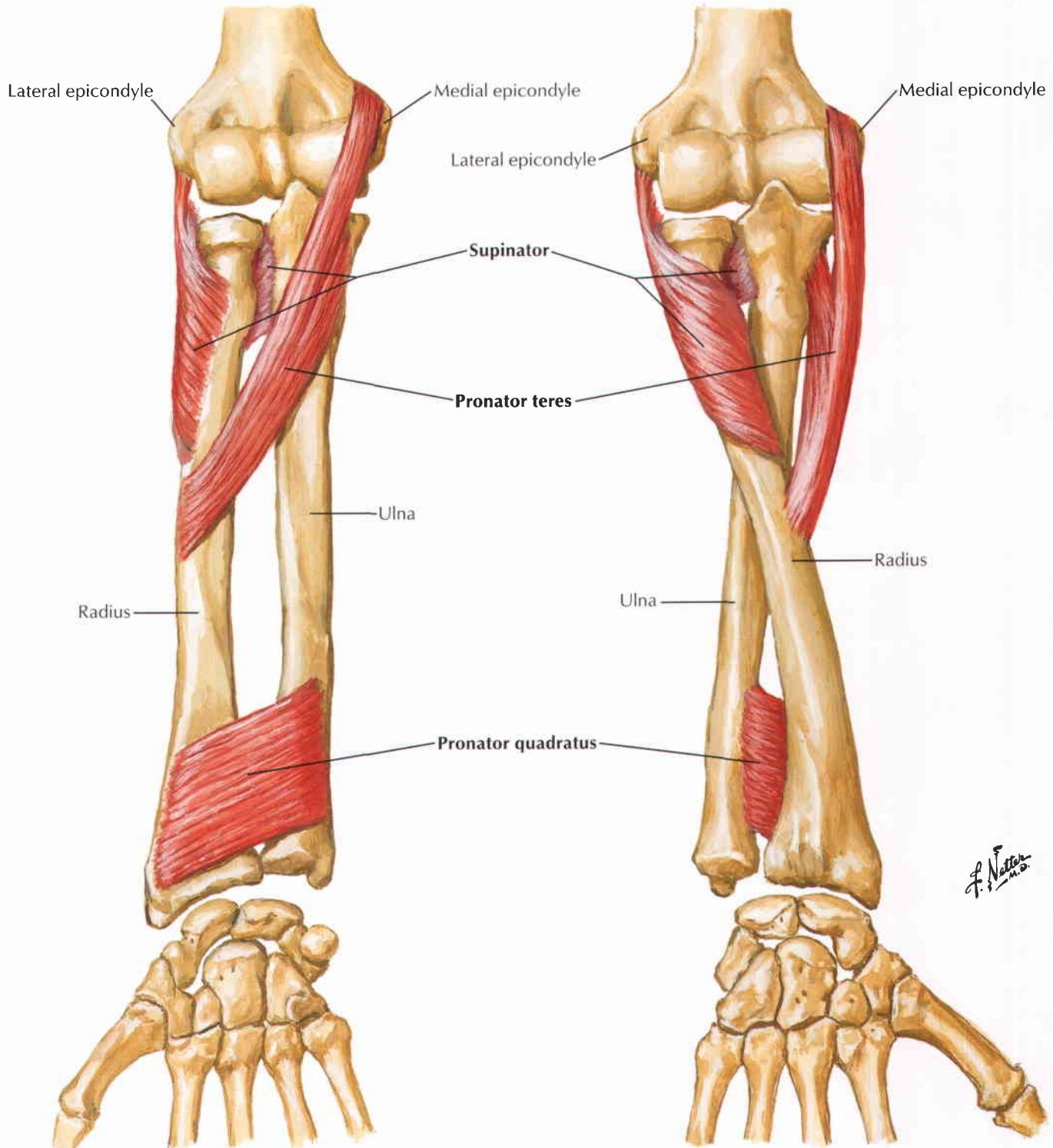

Individual Muscles of Forearm: Extensors of Wrist and Digits

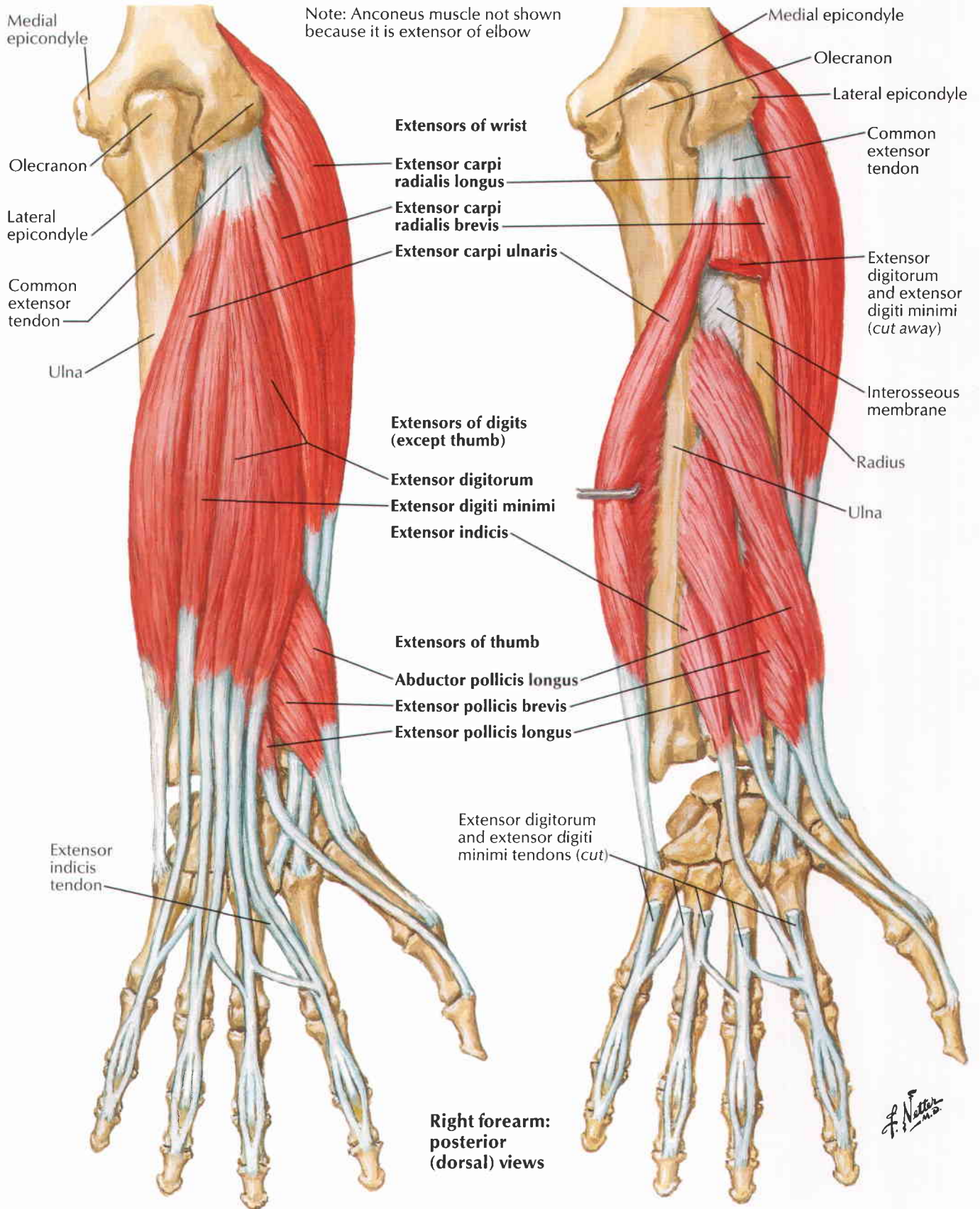

Note: Brachioradialis muscle not shown because it is flexor of elbow

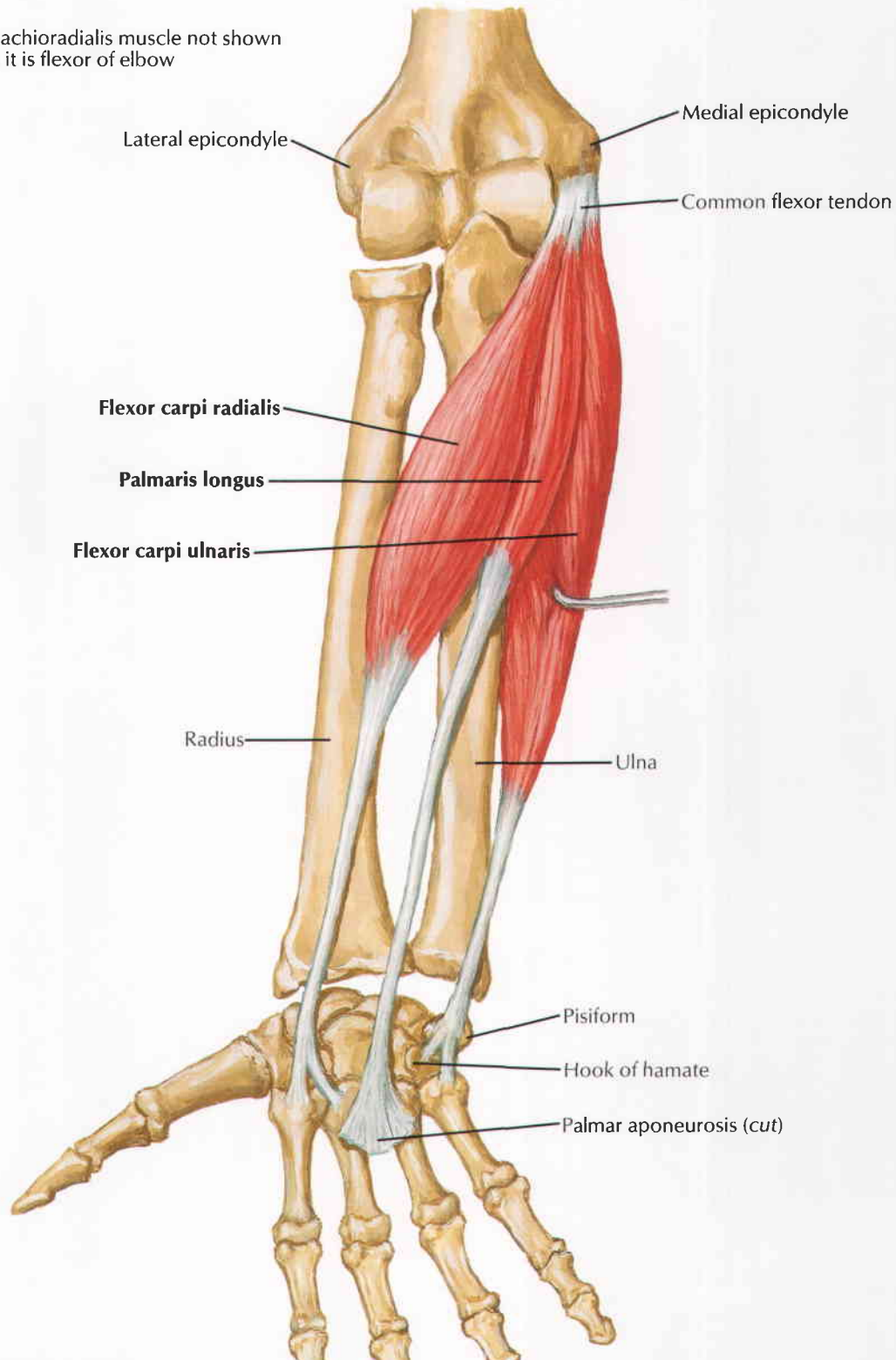

Right forearm:
anterior (palmar) view

F. Netter M.D.

Individual Muscles of Forearm: Flexors of Digits

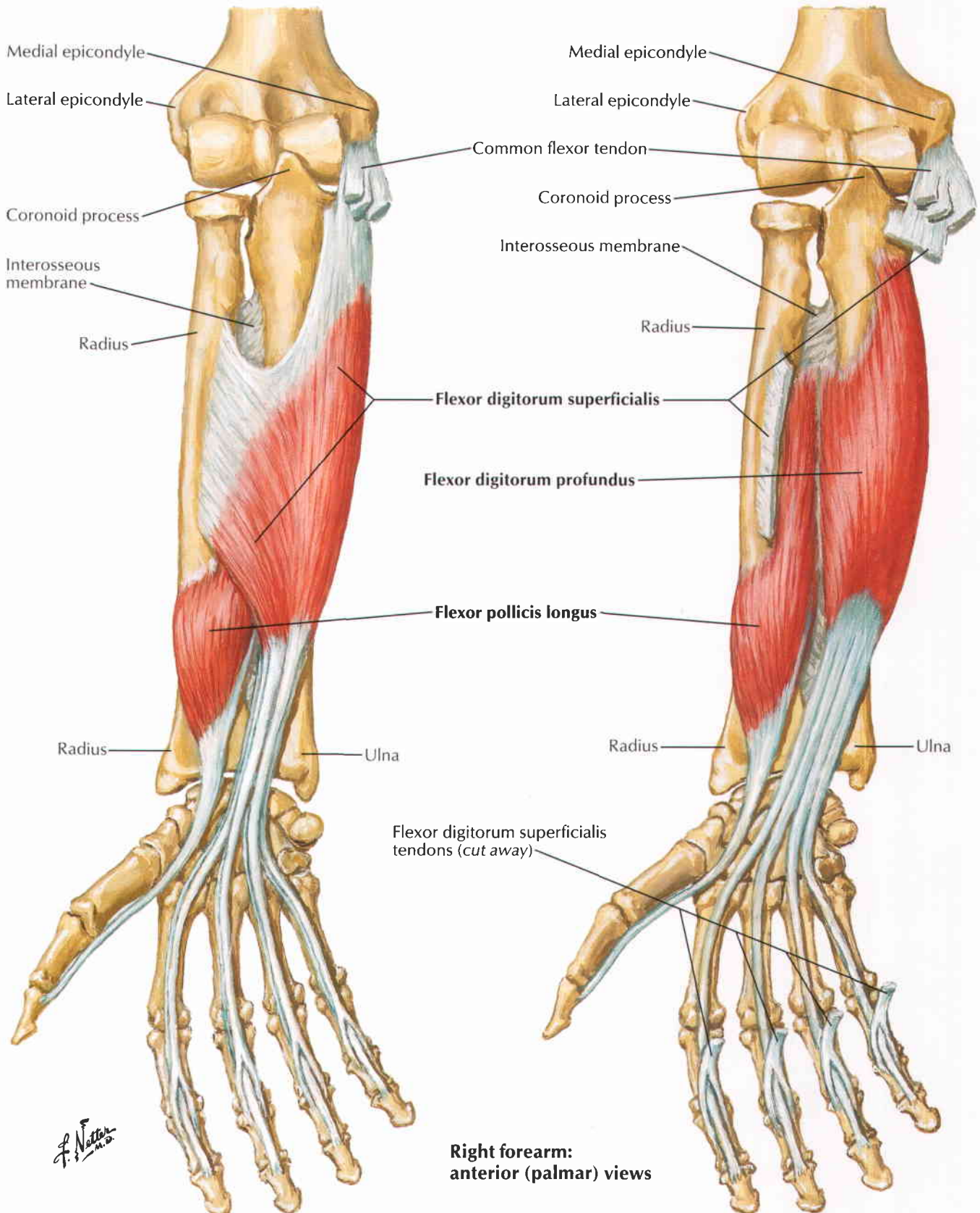

Muscles of Forearm (Superficial Layer): Posterior View

See also Plates 470, 478

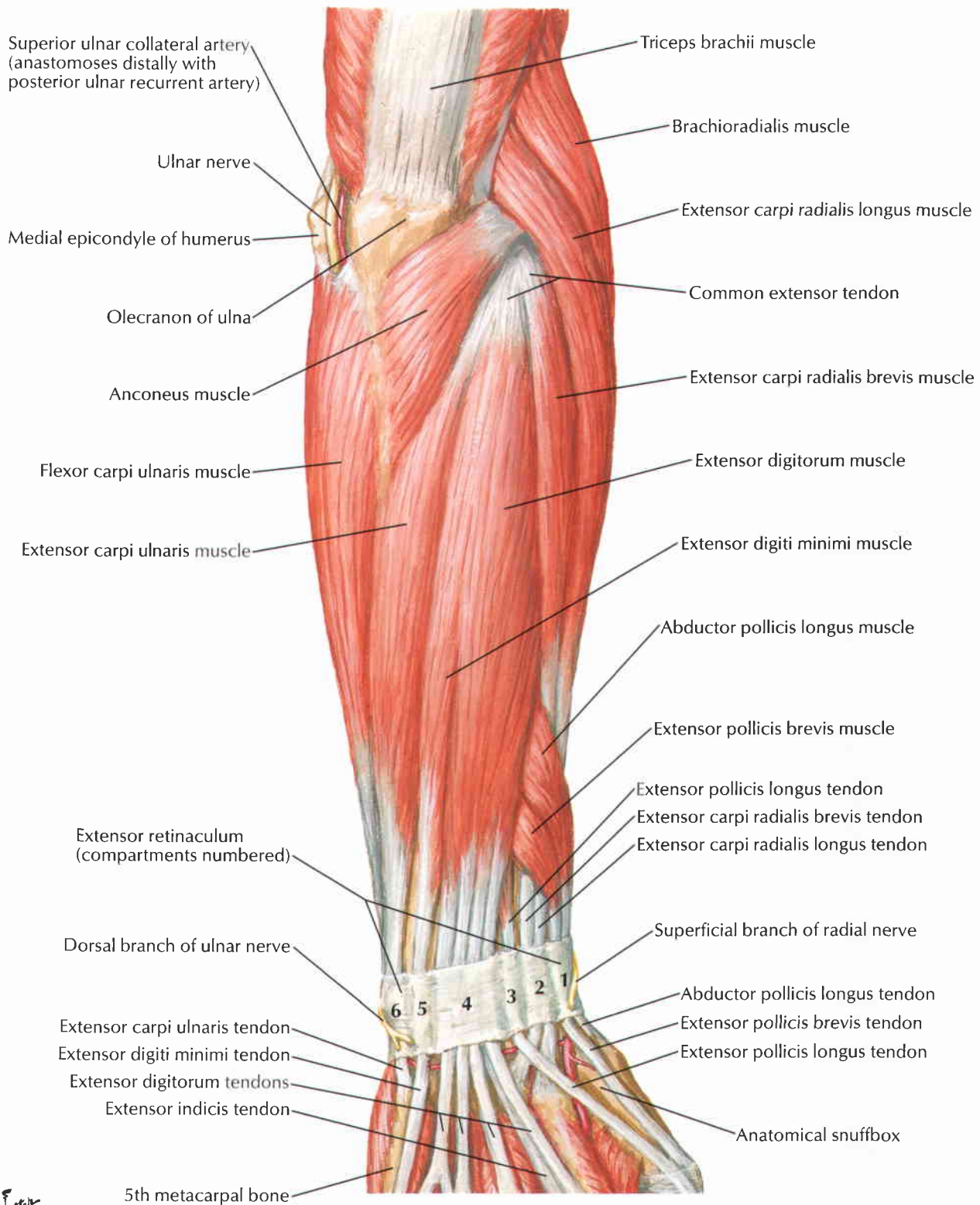

F. Netter M.D.

Muscles of Forearm (Deep Layer): Posterior View

See also Plates 470, 479

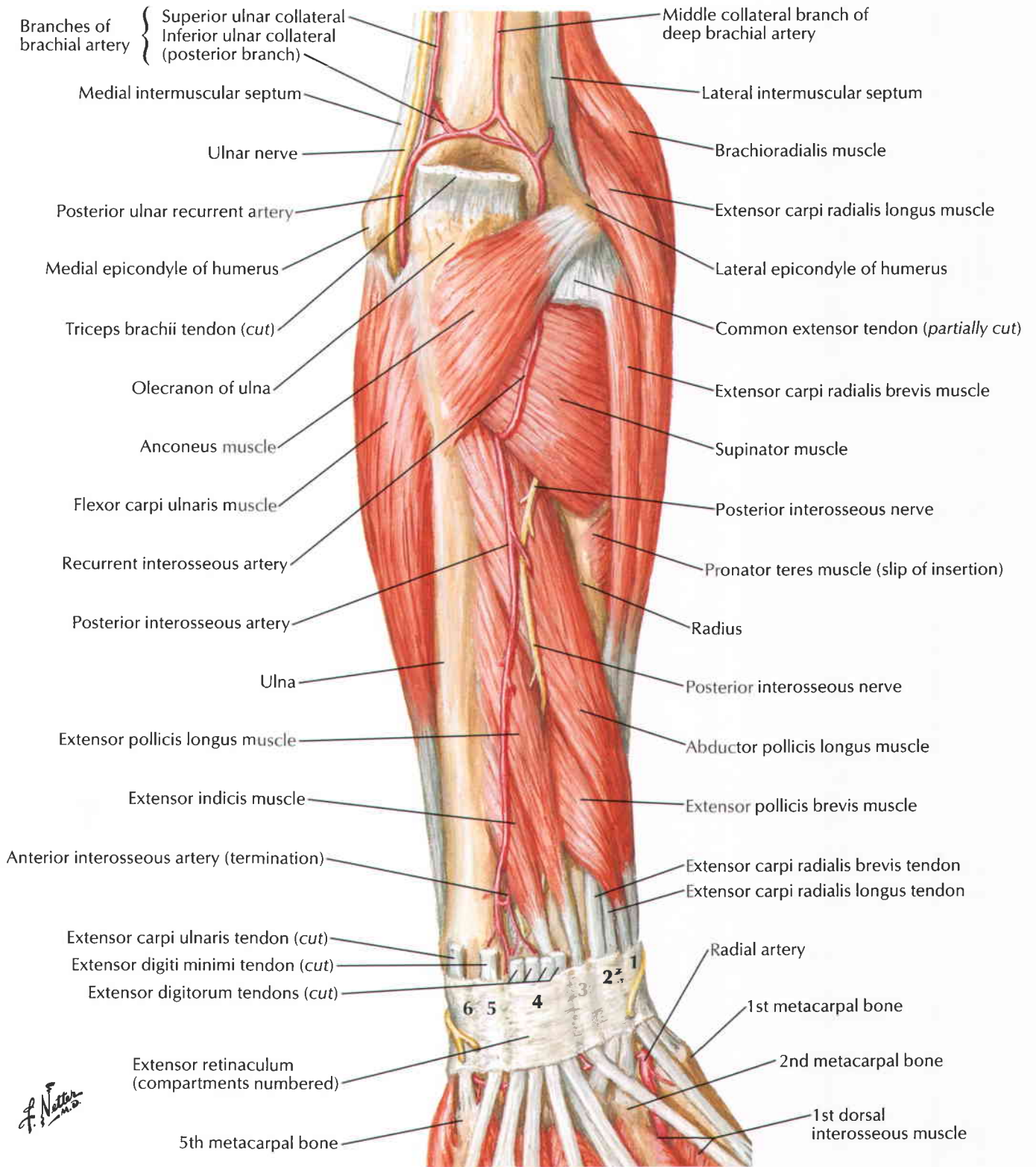

F. Netter M.D.

Muscles of Forearm (Superficial Layer): Anterior View

See also Plates 475, 476

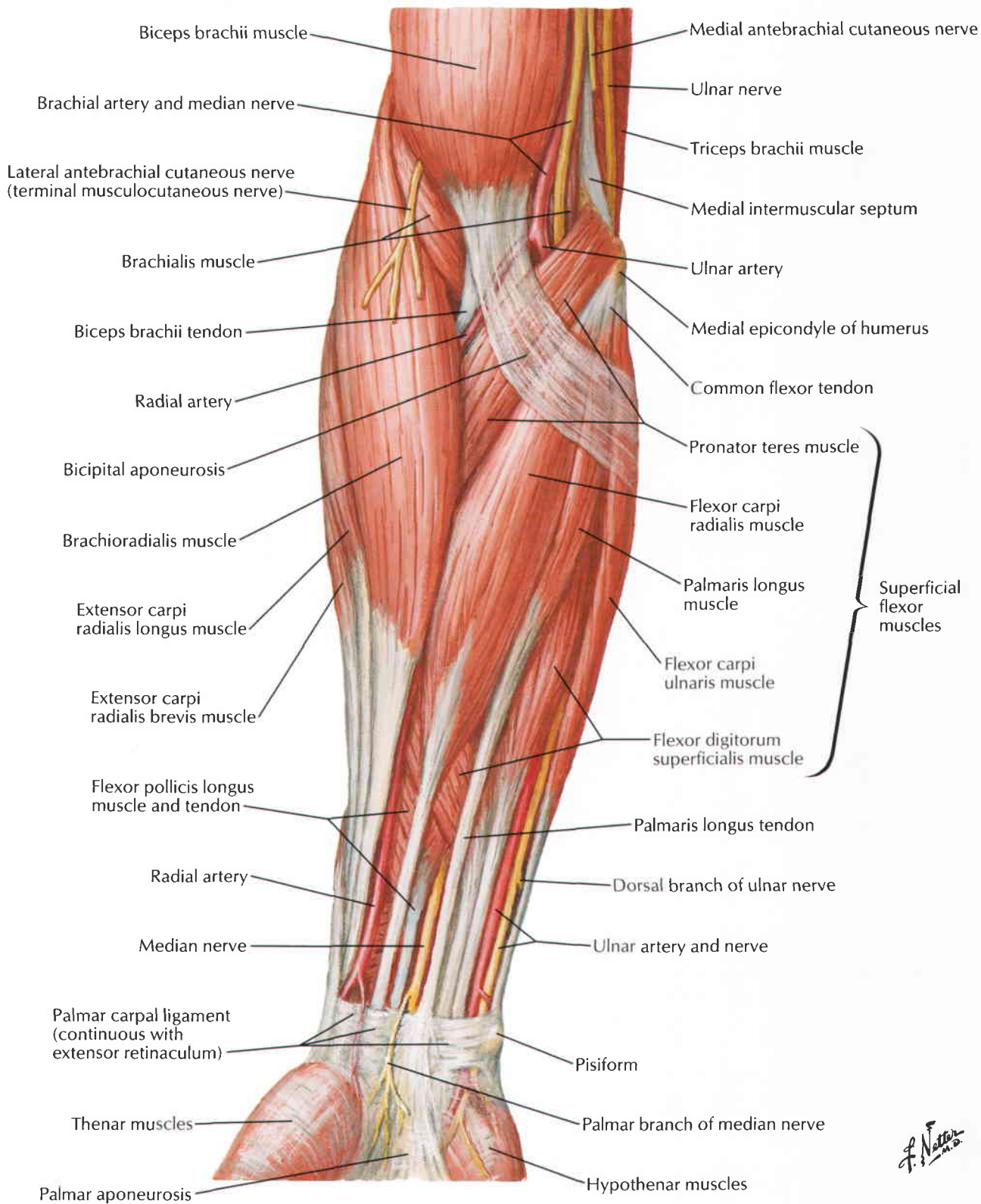

F. Netter M.D.

Muscles of Forearm (Intermediate Layer): Anterior View

See also **Plates 475, 476**

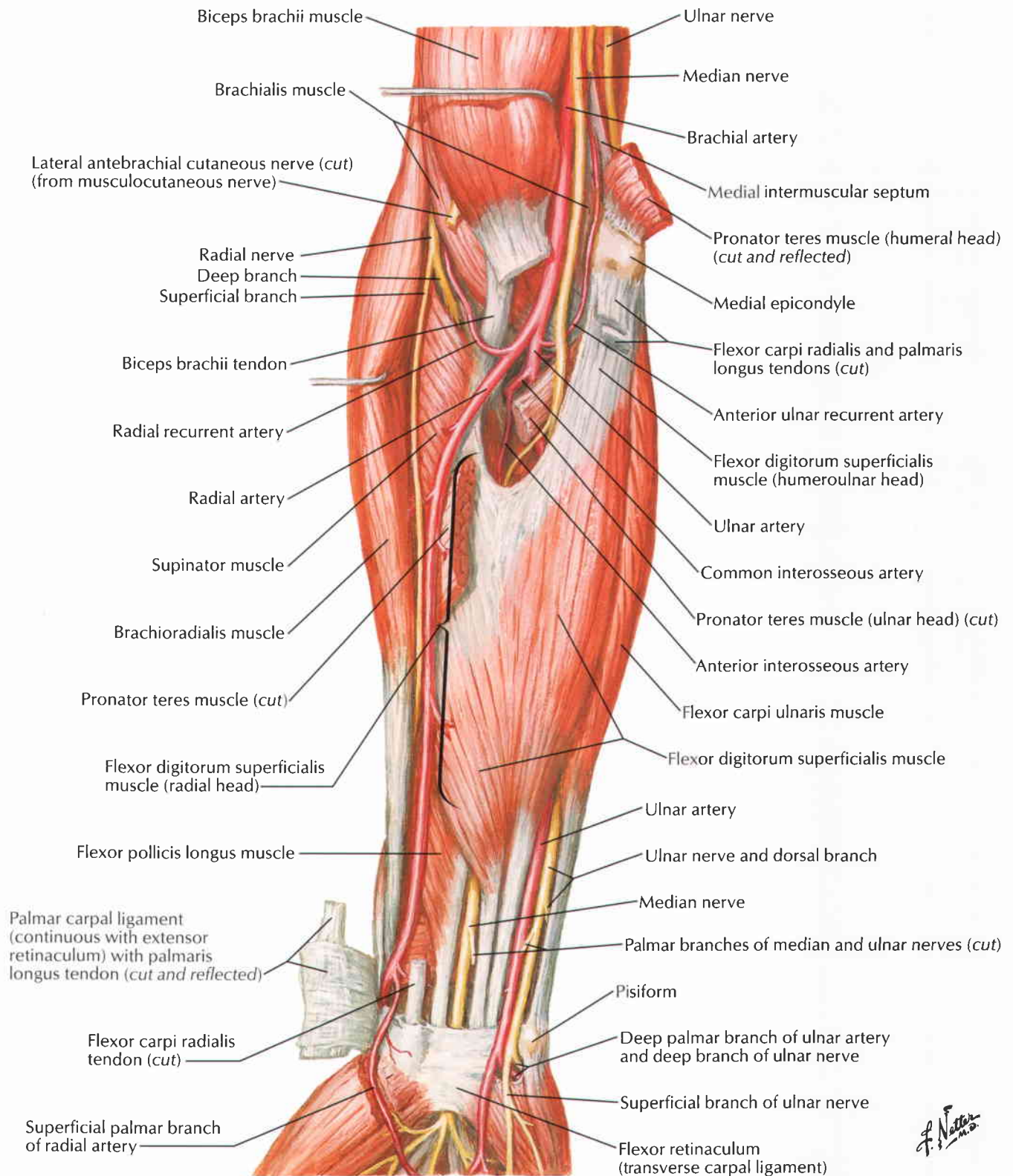

Muscles of Forearm (Deep Layer): Anterior View

See also Plates 475, 476

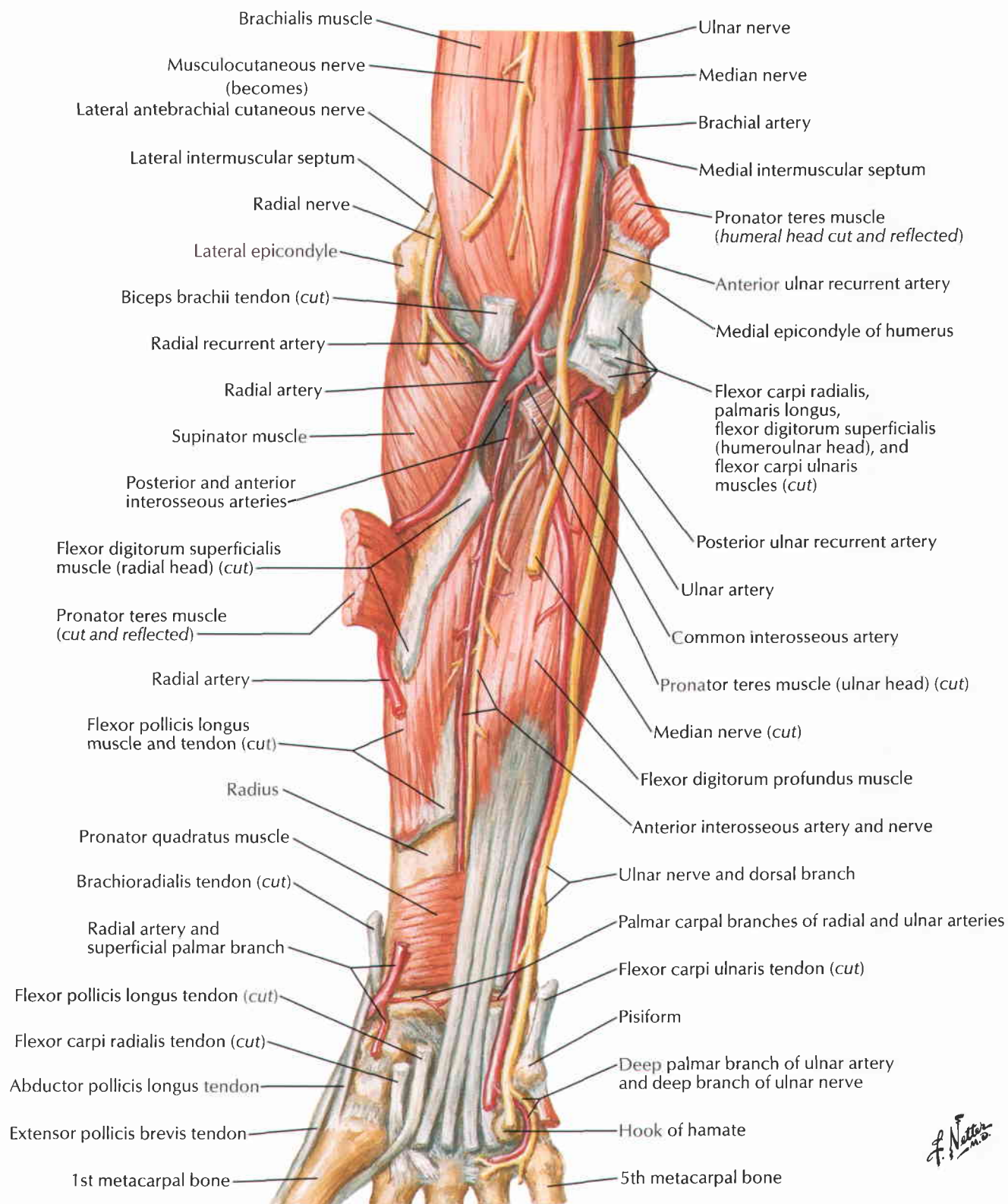

F. Netter M.D.

Forearm: Serial Cross Sections

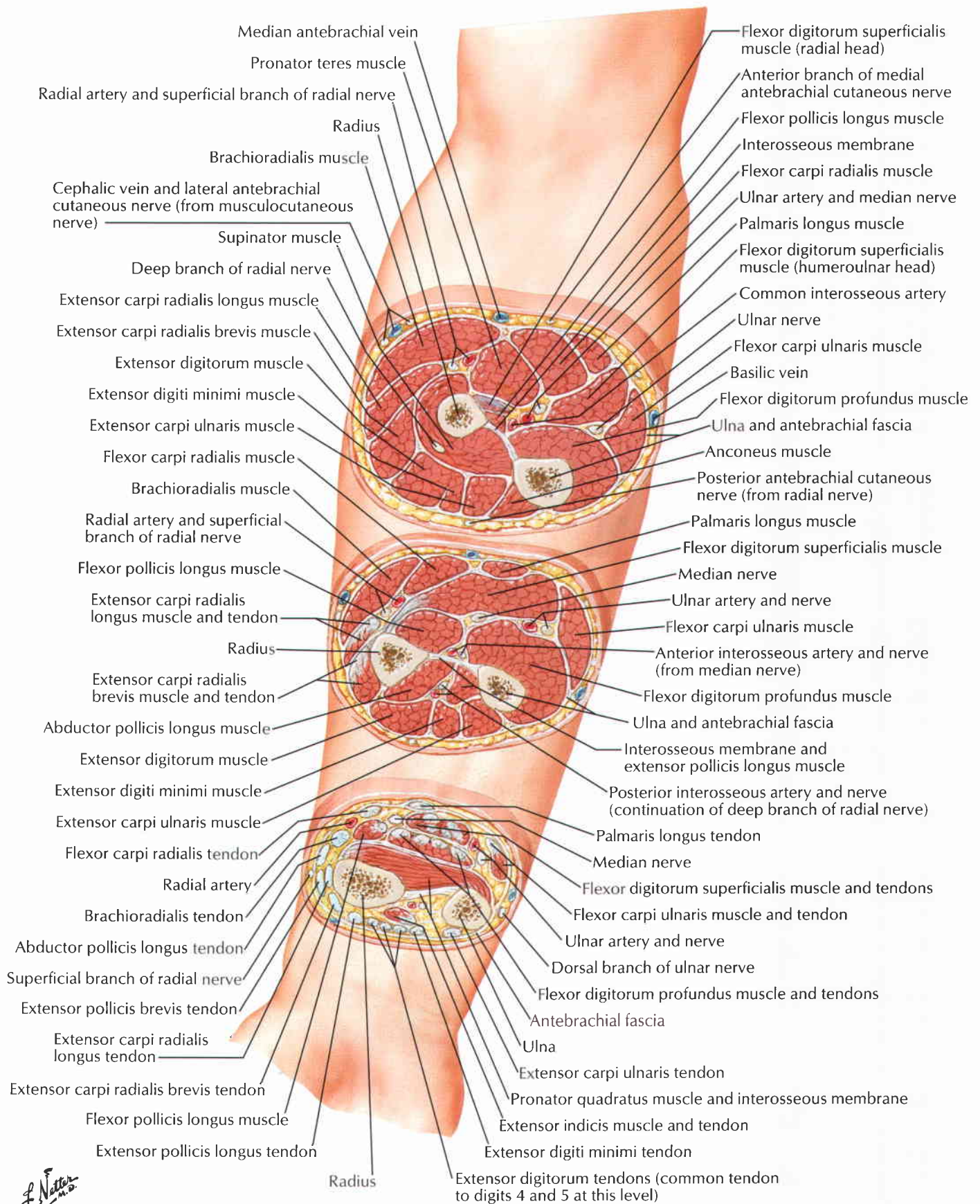

F. Netter M.D.

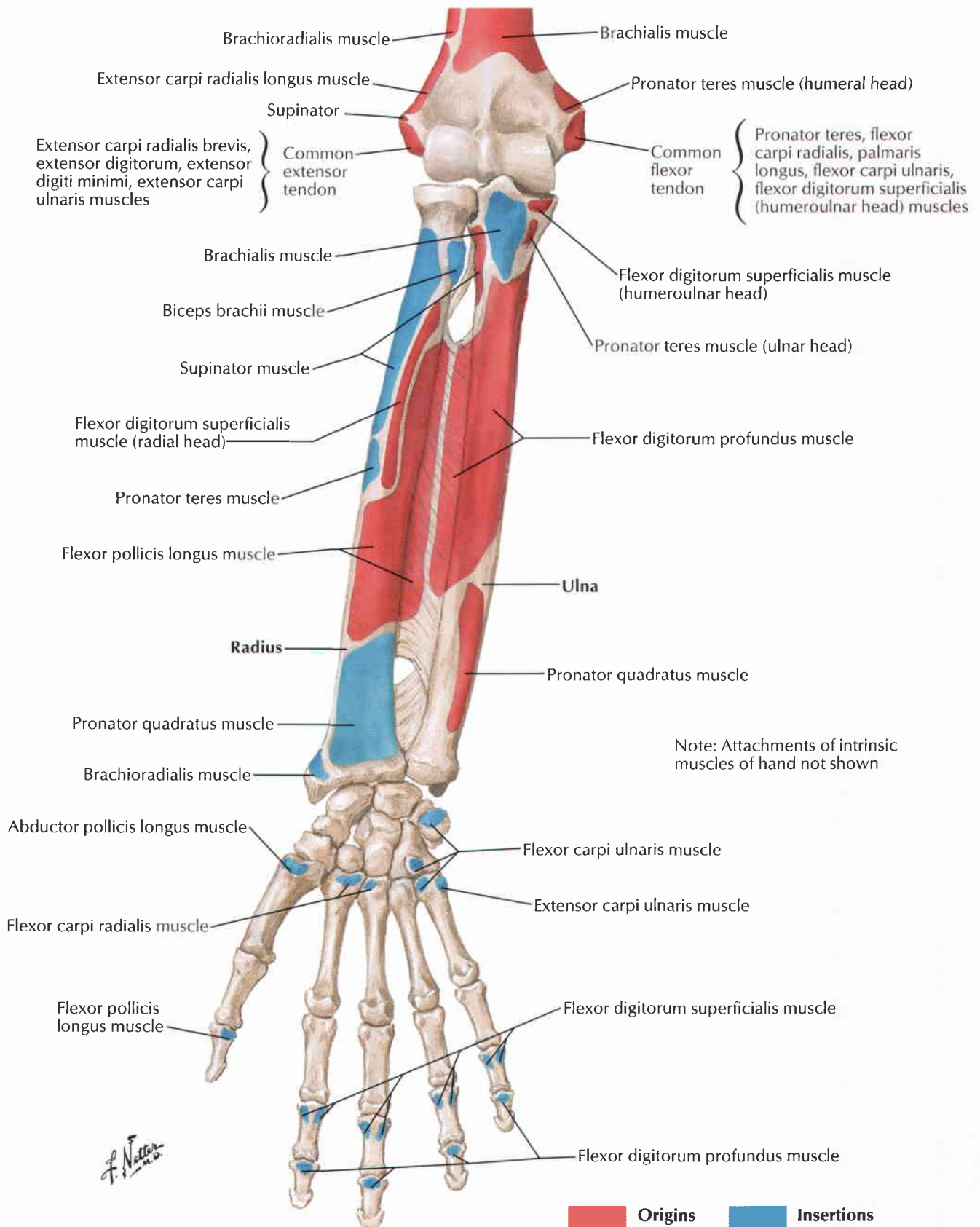

Attachments of Muscles of Forearm: Posterior View

Note: Attachments of intrinsic muscles of hand not shown

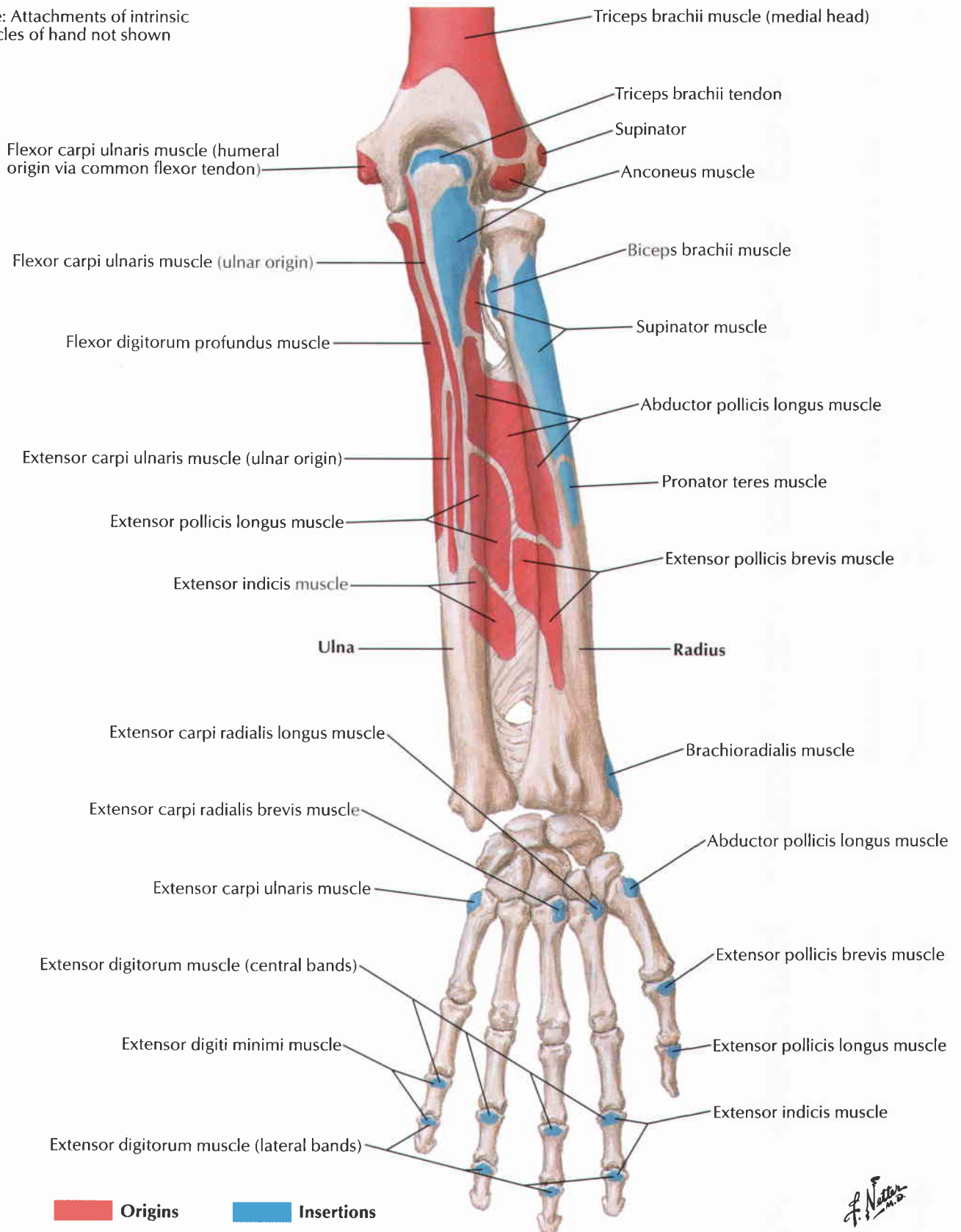

F. Netter M.D.

Anterior (palmar) view

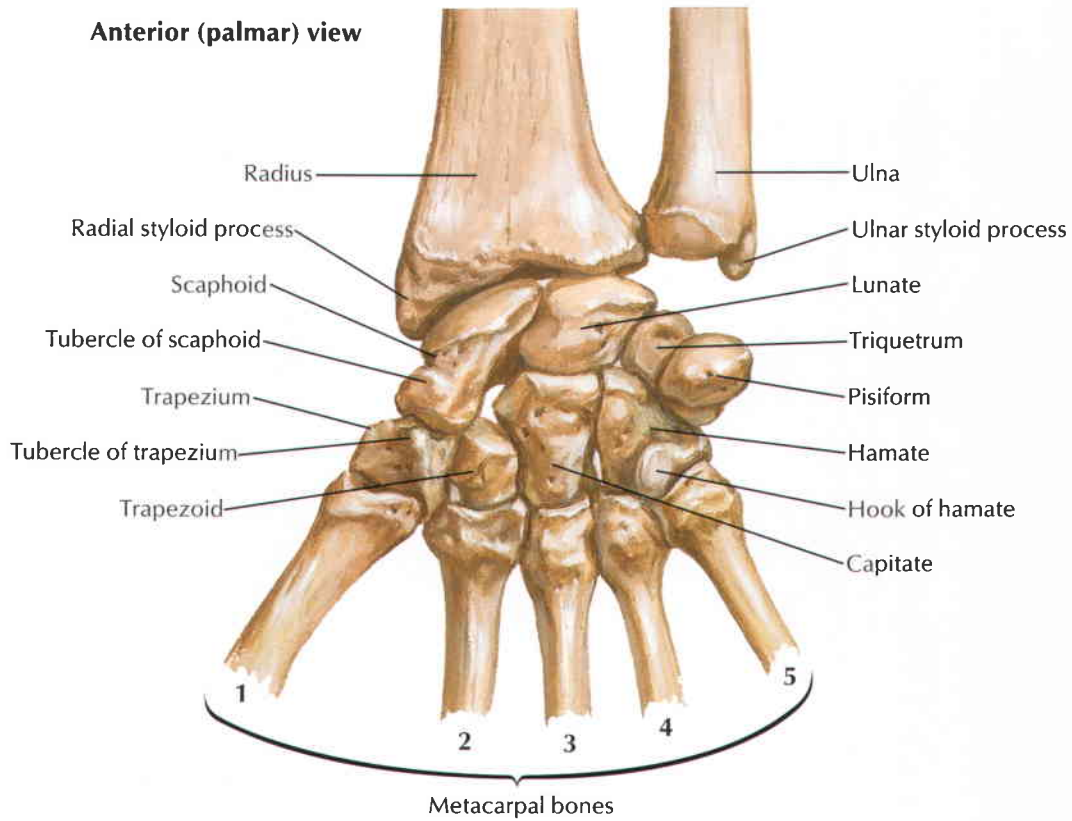

Posterior (dorsal) view

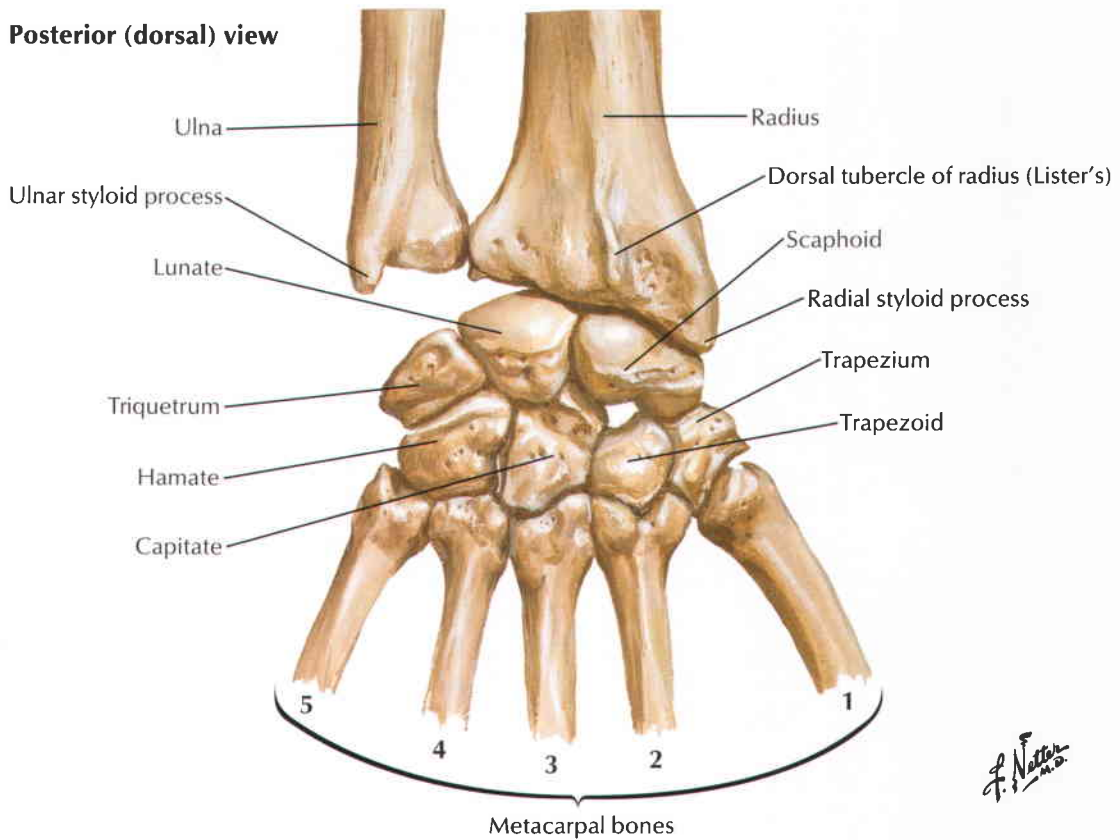

F. Netter M.D.

Movements of Wrist

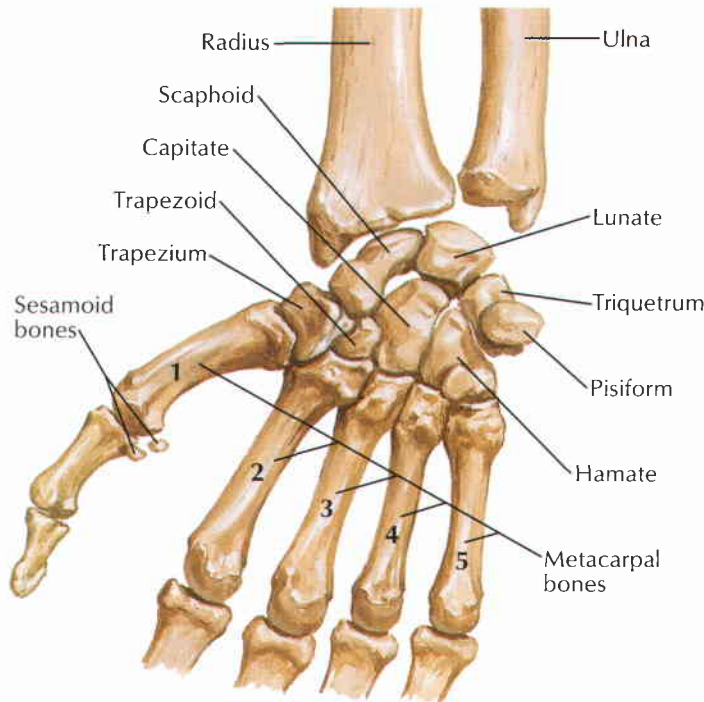

Position of carpal bones with hand in abduction: anterior (palmar) view

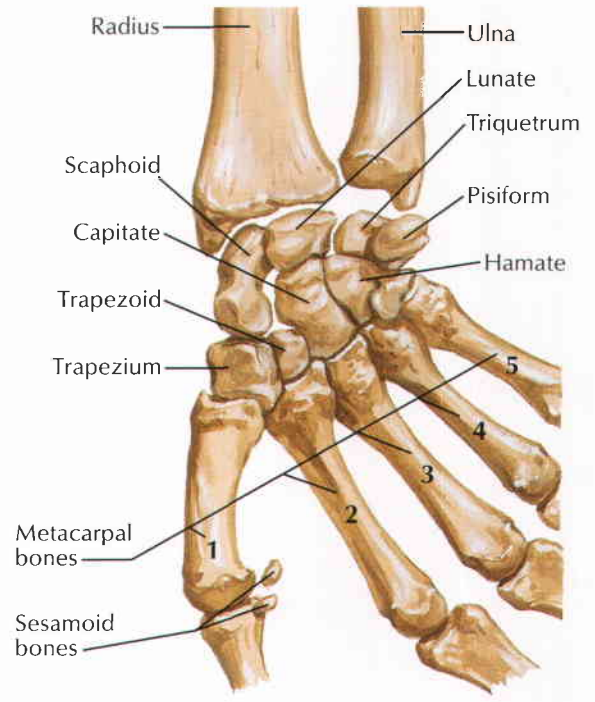

Position of carpal bones with hand in adduction: anterior (palmar) view

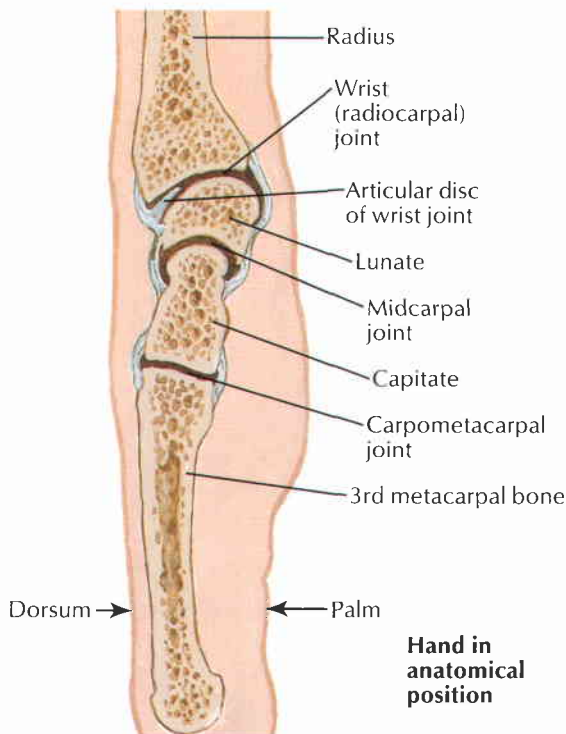

Sagittal sections through wrist and middle finger

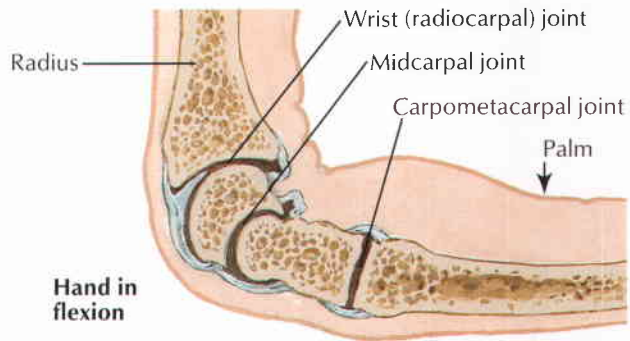

Hand in flexion

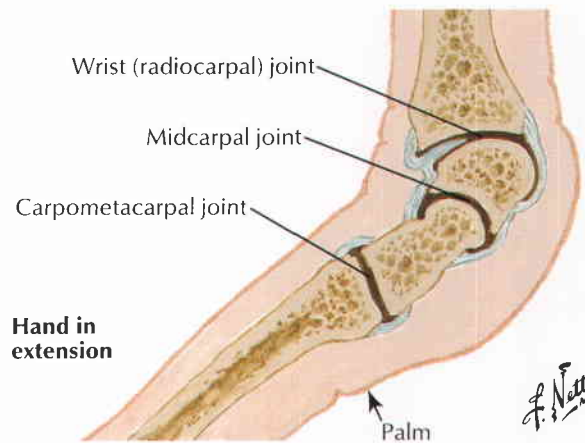

Hand in extension

F. Netter M.D.

Carpal tunnel: palmar view

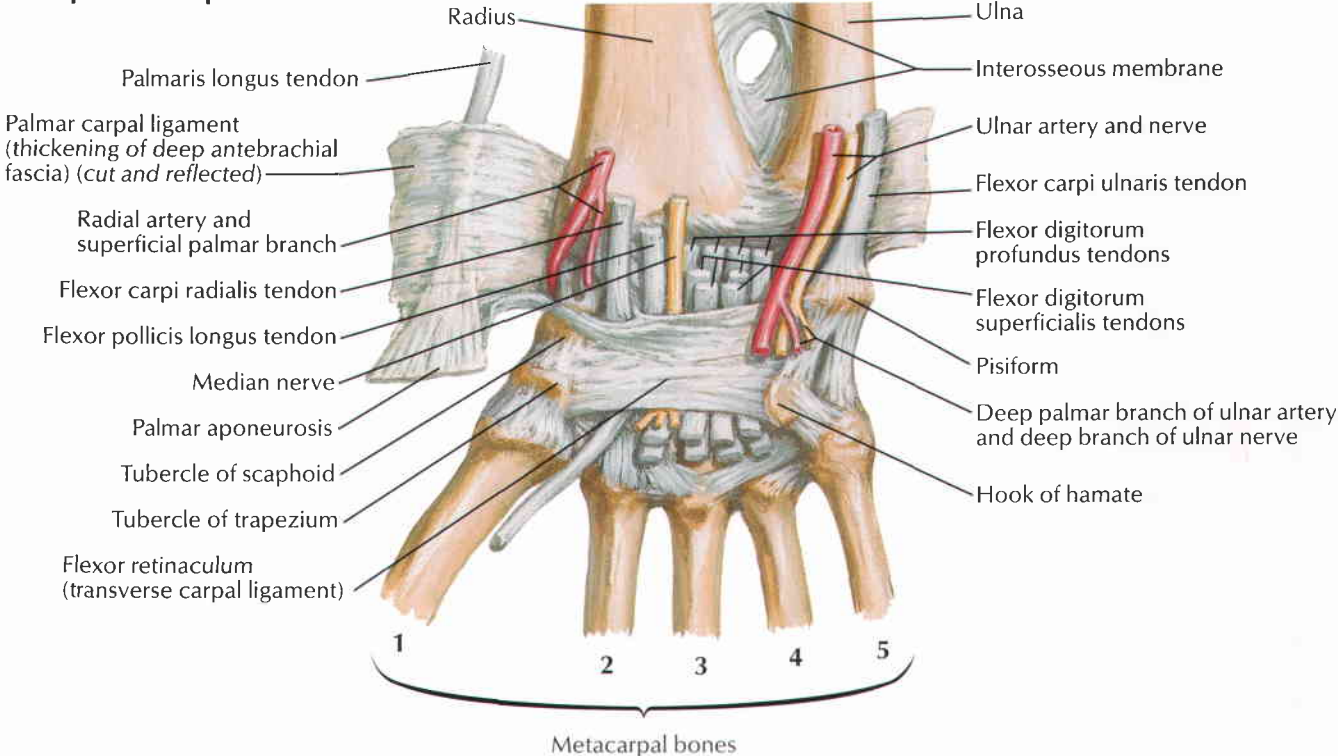

Flexor retinaculum removed: palmar view

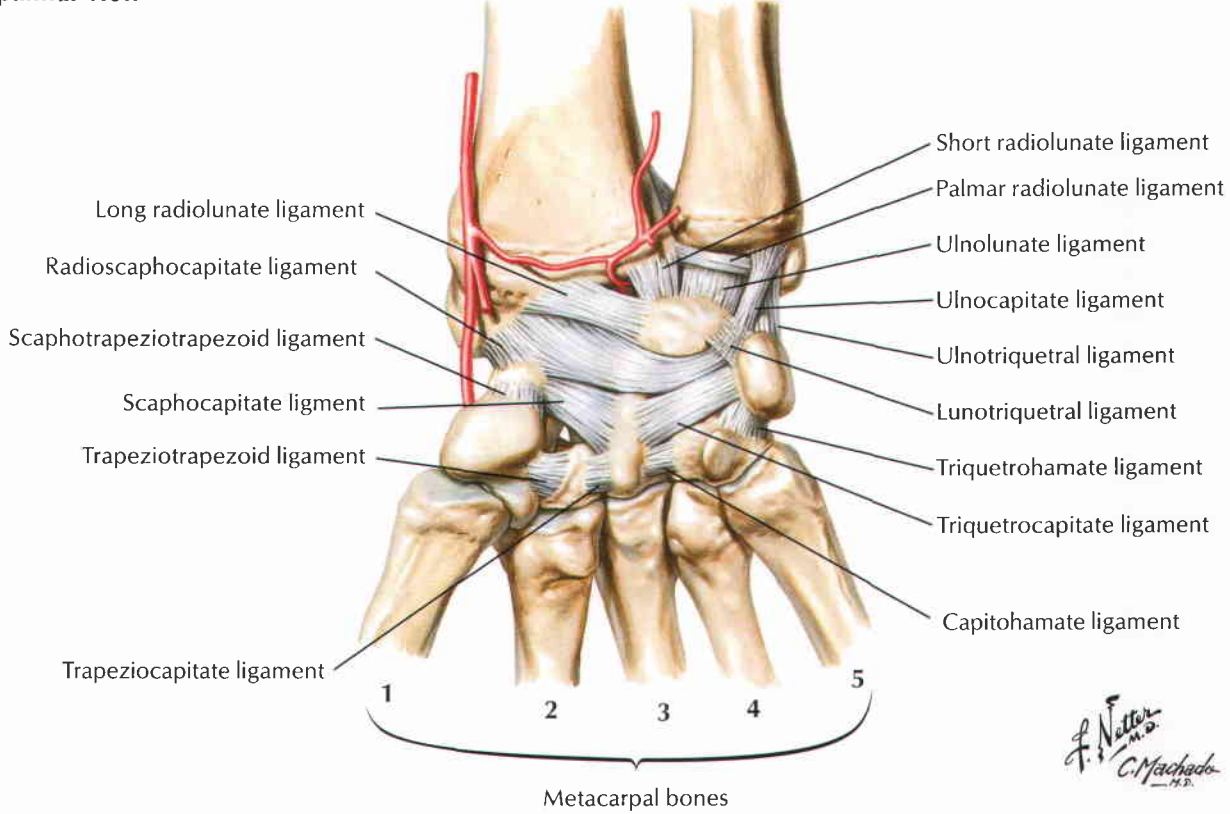

*F. Netter M.D.
C. Machado*

Posterior (dorsal) view

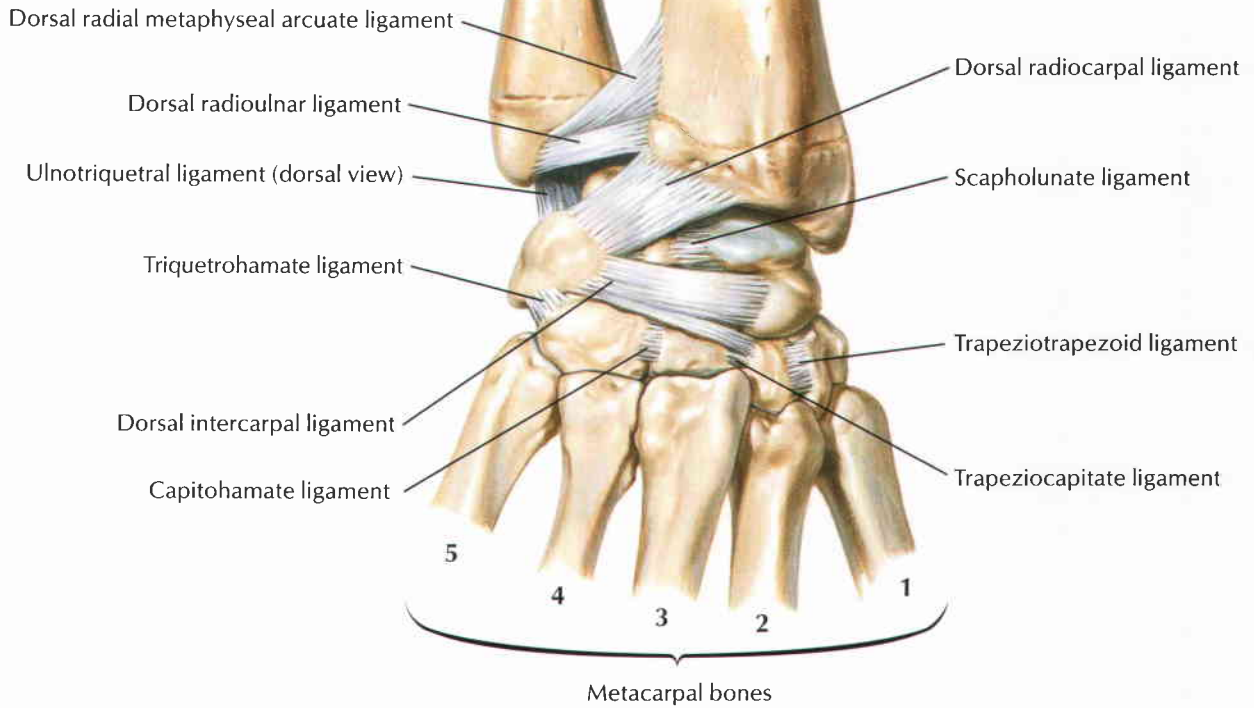

Coronal section: dorsal view

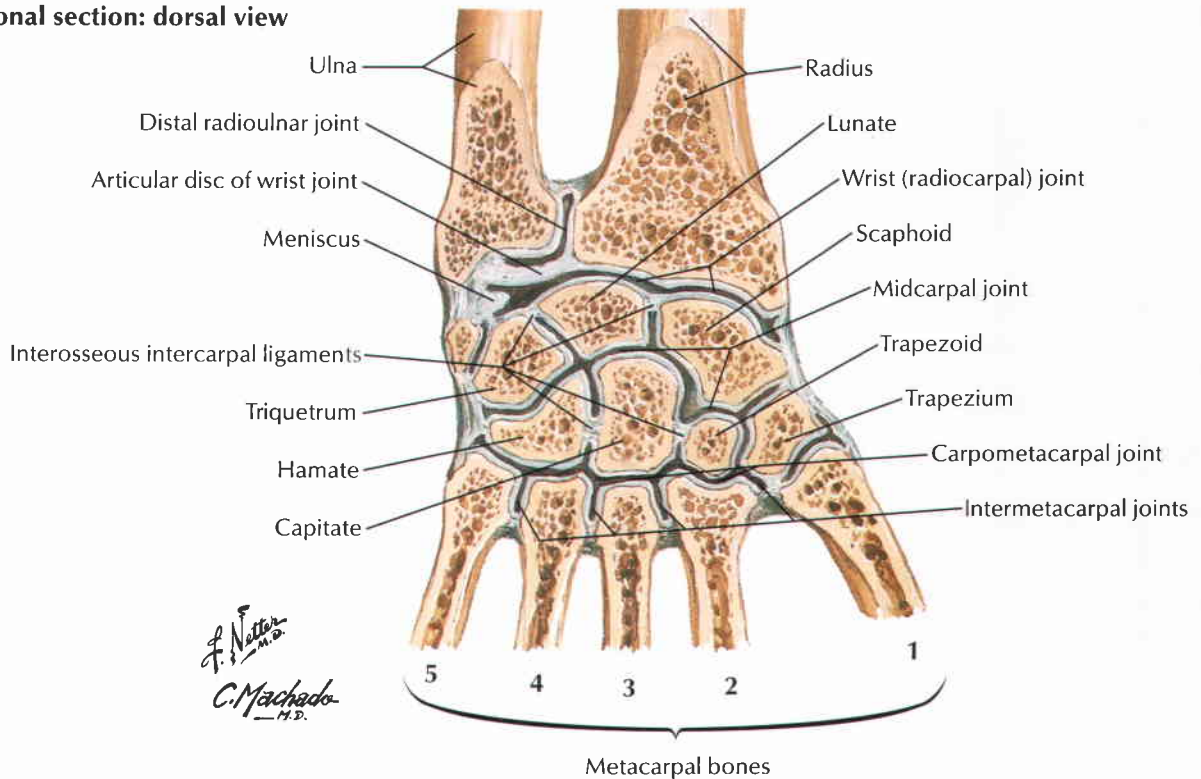

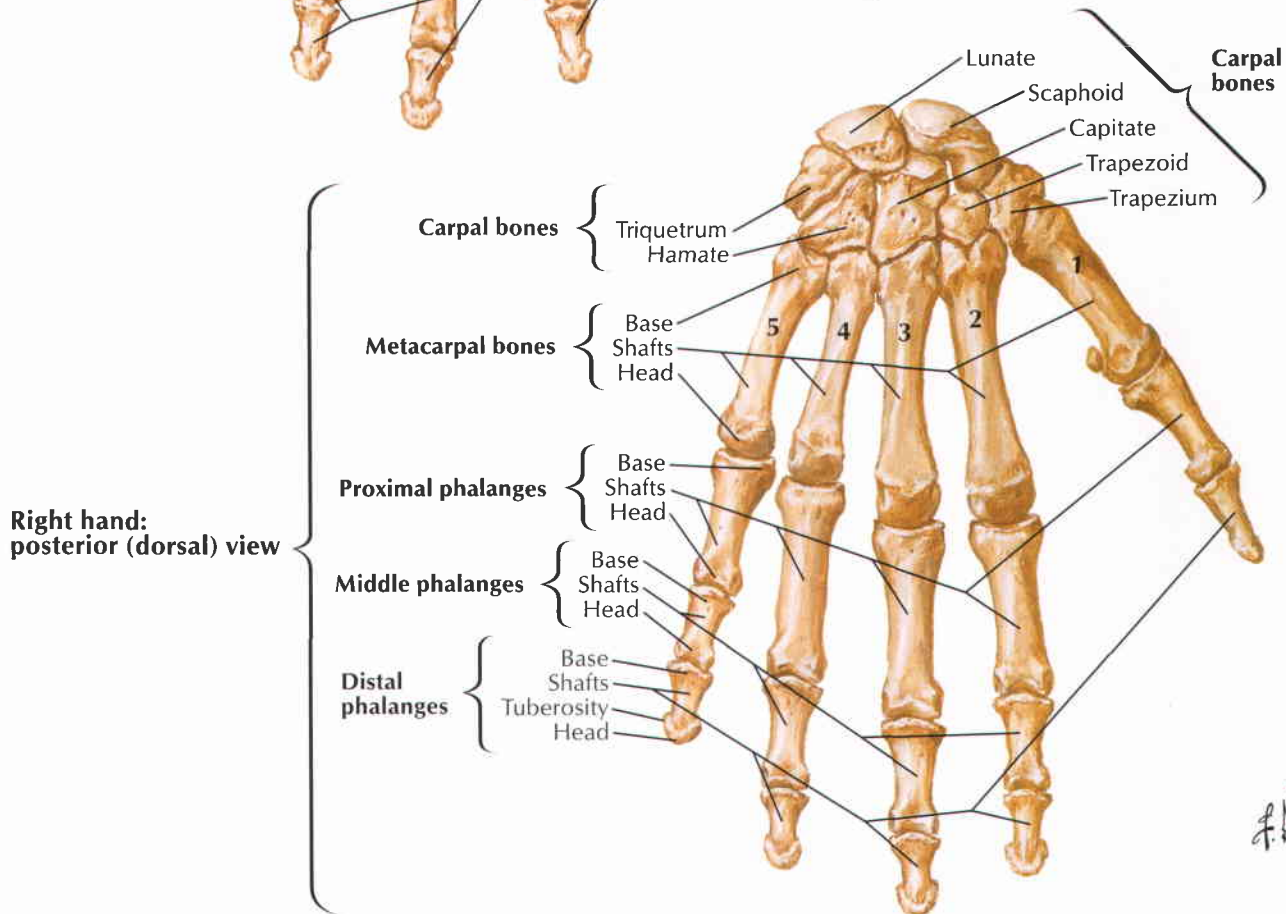
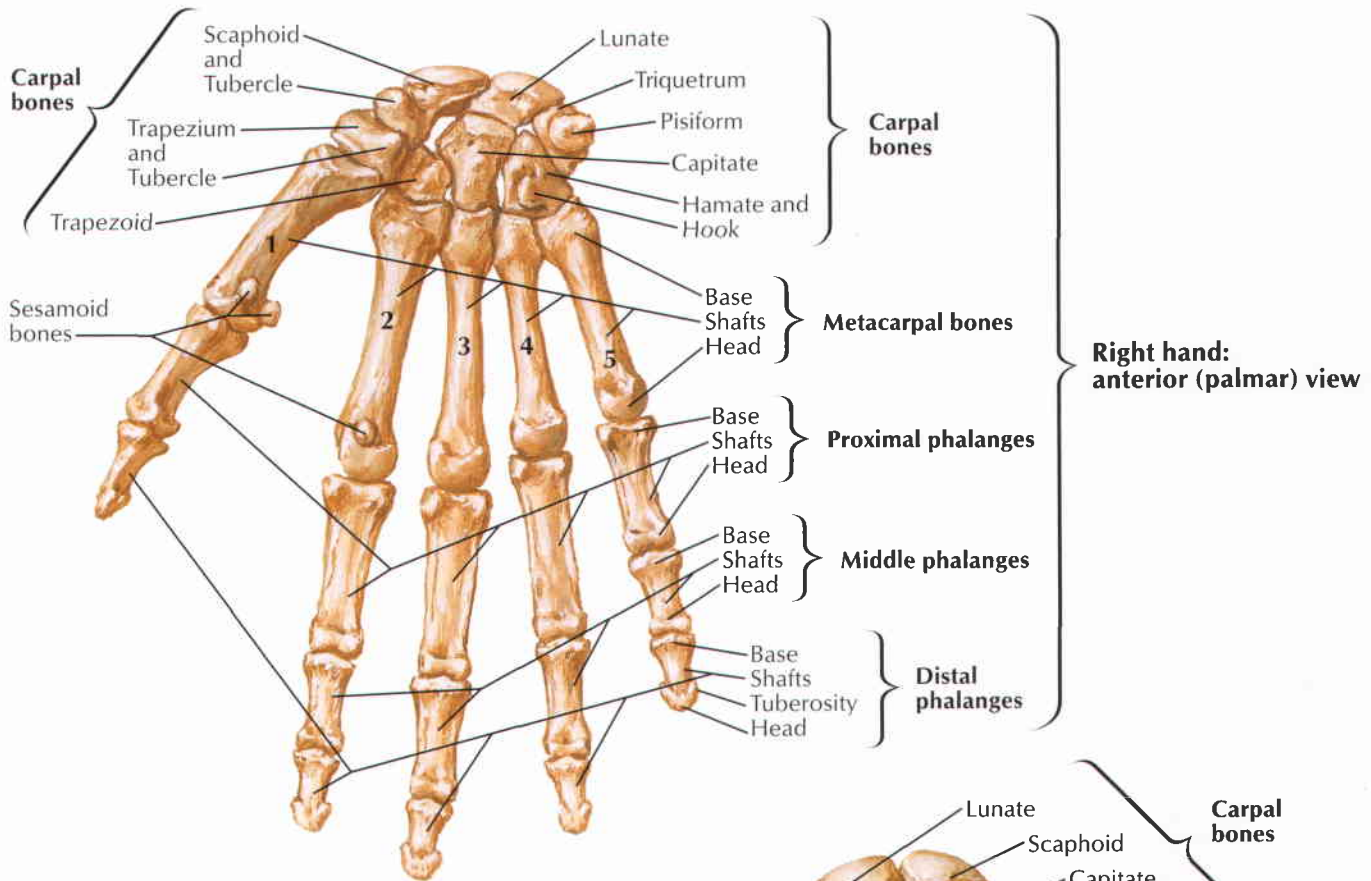

F. Netter M.D.

See also Plate 456



- | | | | |
|------------|---------------------------------|------------|----------------------------------|
| BM | Base of 5th metacarpal | P | Pisiform |
| BP | Base of 4th proximal phalanx | PP | Proximal phalanx of thumb |
| C | Capitate | PPI | Proximal phalanx of index finger |
| DP | Distal phalanx of thumb | R | Radius |
| DPR | Distal phalanx of ring finger | S | Scaphoid |
| H | Hamate | SH | Shaft of 5th metacarpal |
| HH | Hook of hamate | SP | Styloid process of ulna |
| HM | Head of 5th metacarpal | SPR | Styloid process of radius |
| HP | Head of proximal phalanx | T | Triquetrum |
| L | Lunate | TP | Trapezoid |
| M | Metacarpal of index finger | TZ | Trapezium |
| MP | Middle phalanx of middle finger | U | Ulna |

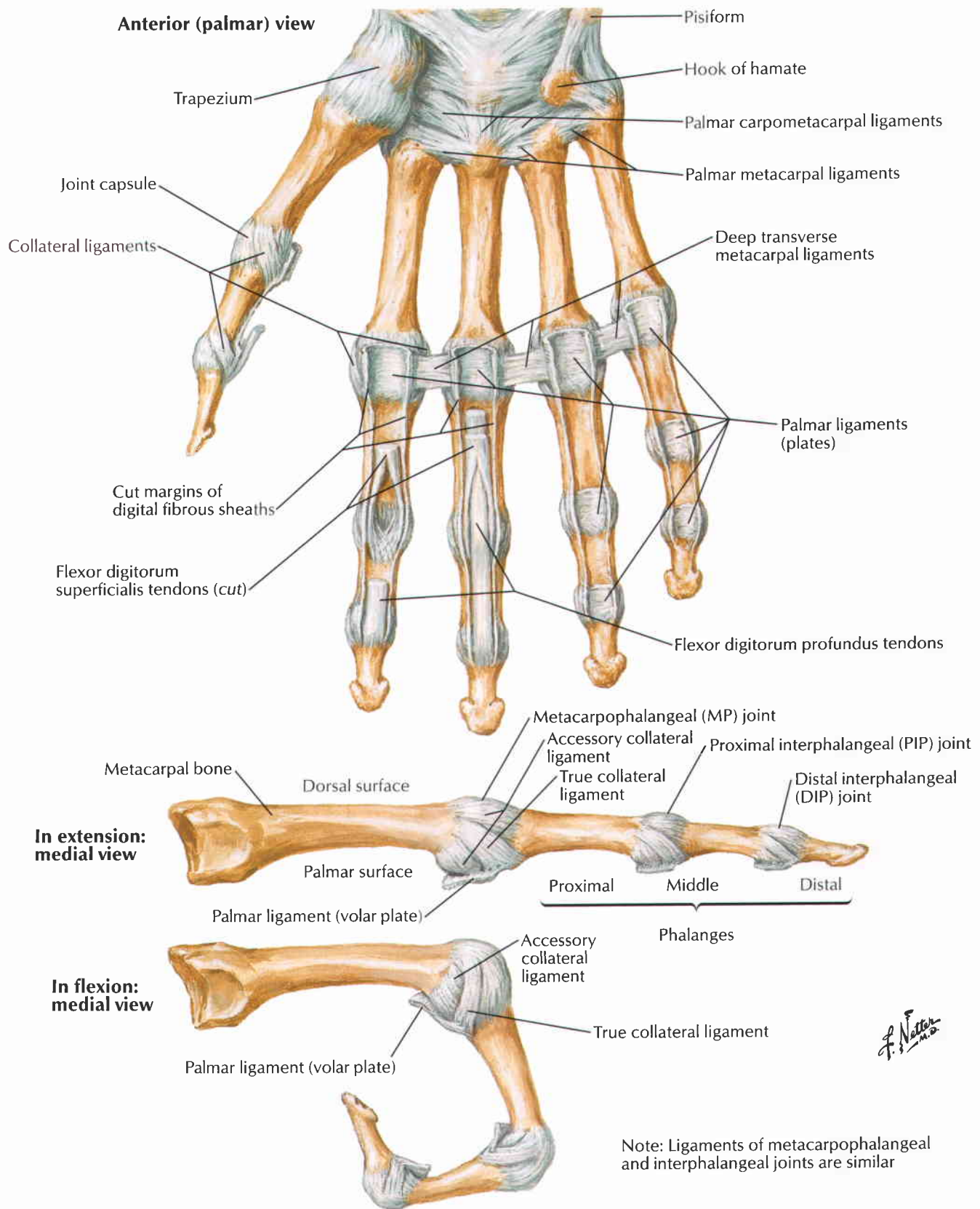

Wrist and Hand: Superficial Palmar Dissections

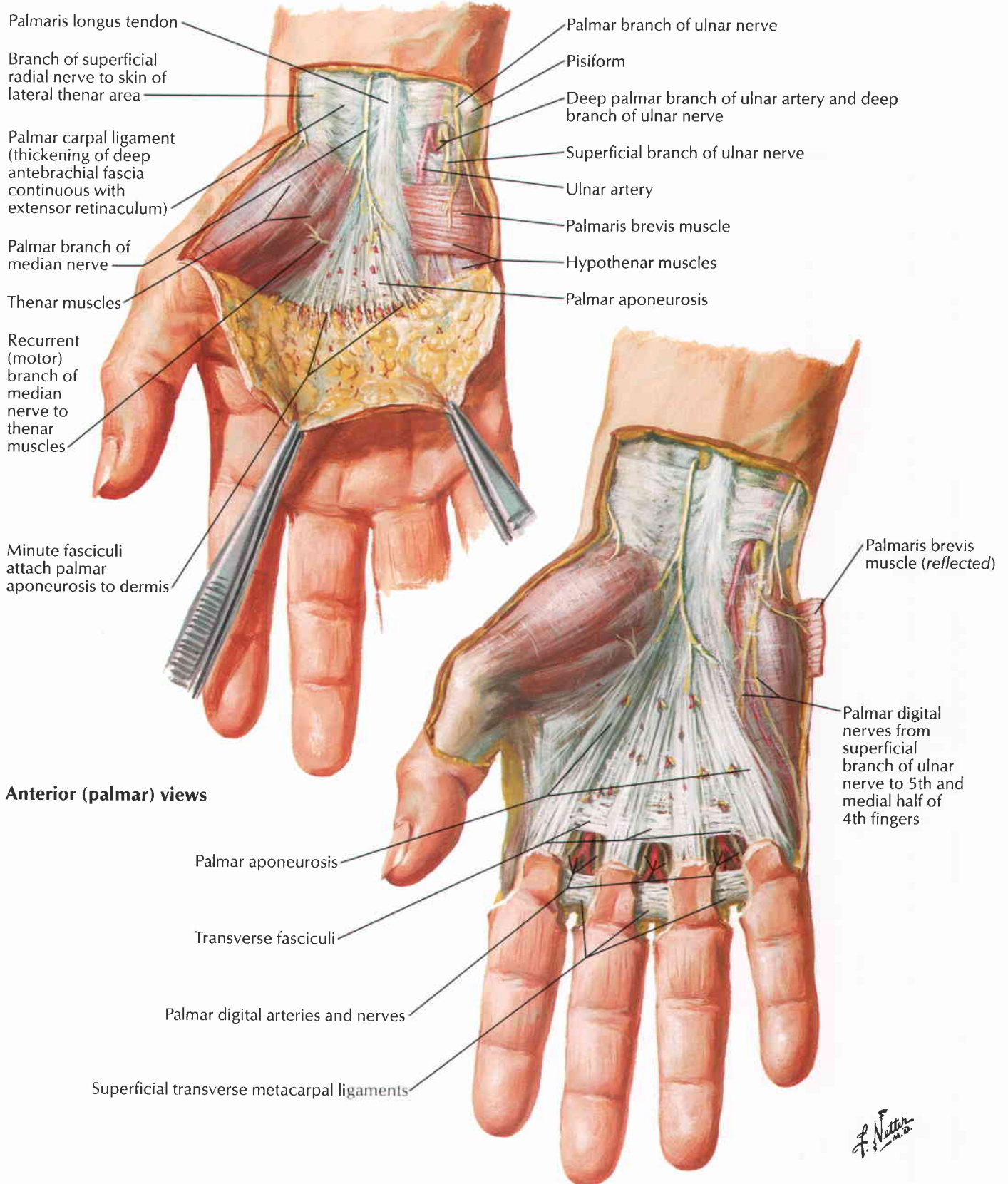

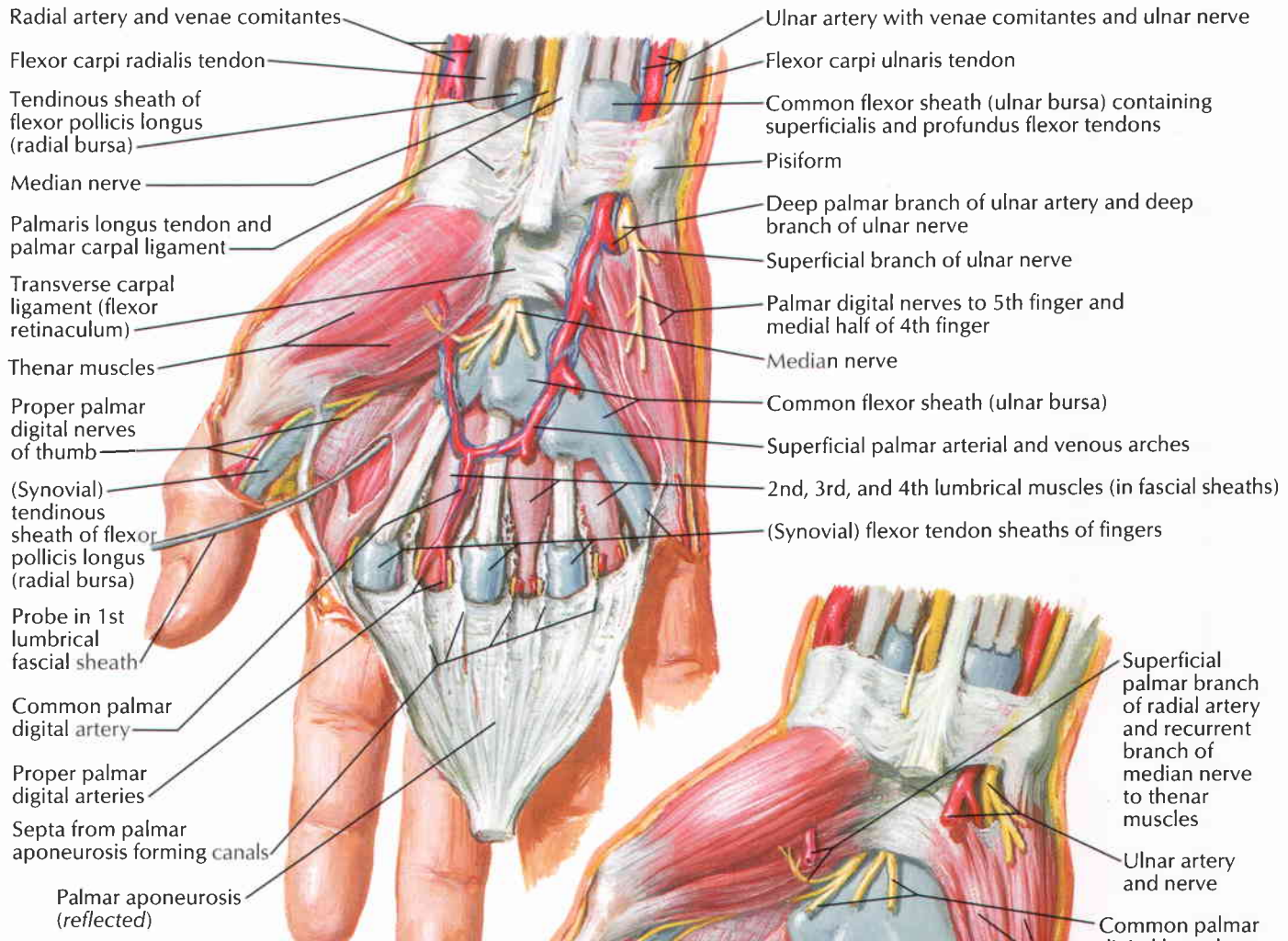

Anterior (palmar) views

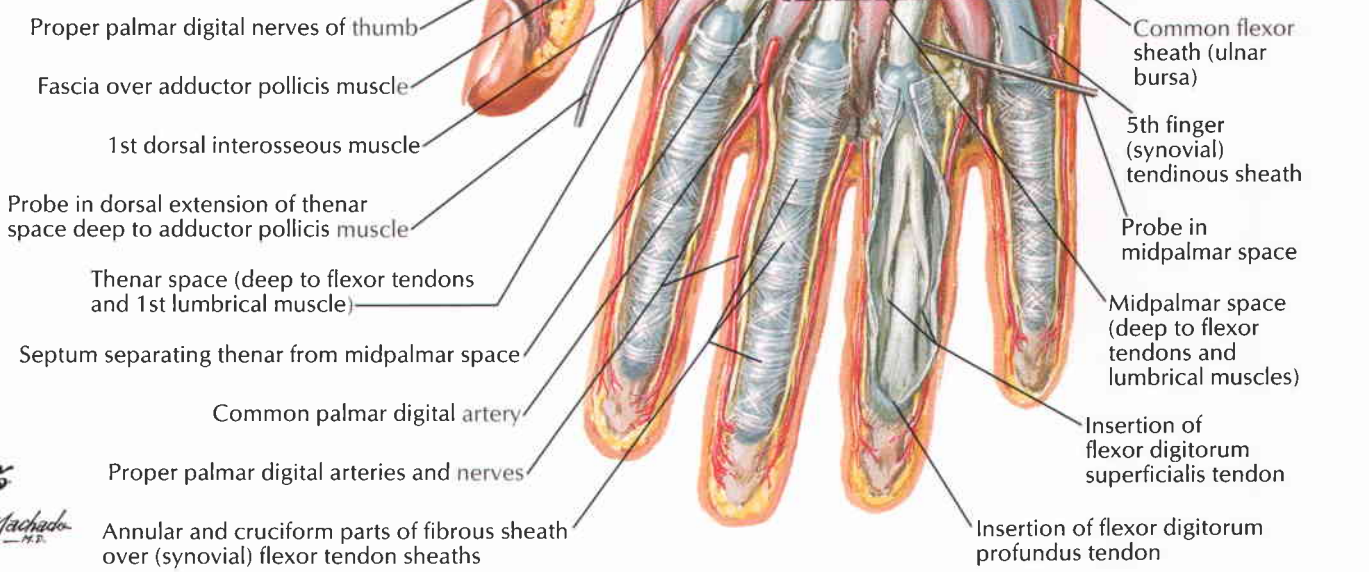

F. Netter M.D.
C. Machado M.D.

Flexor Tendons, Arteries, and Nerves at Wrist

Palmar view

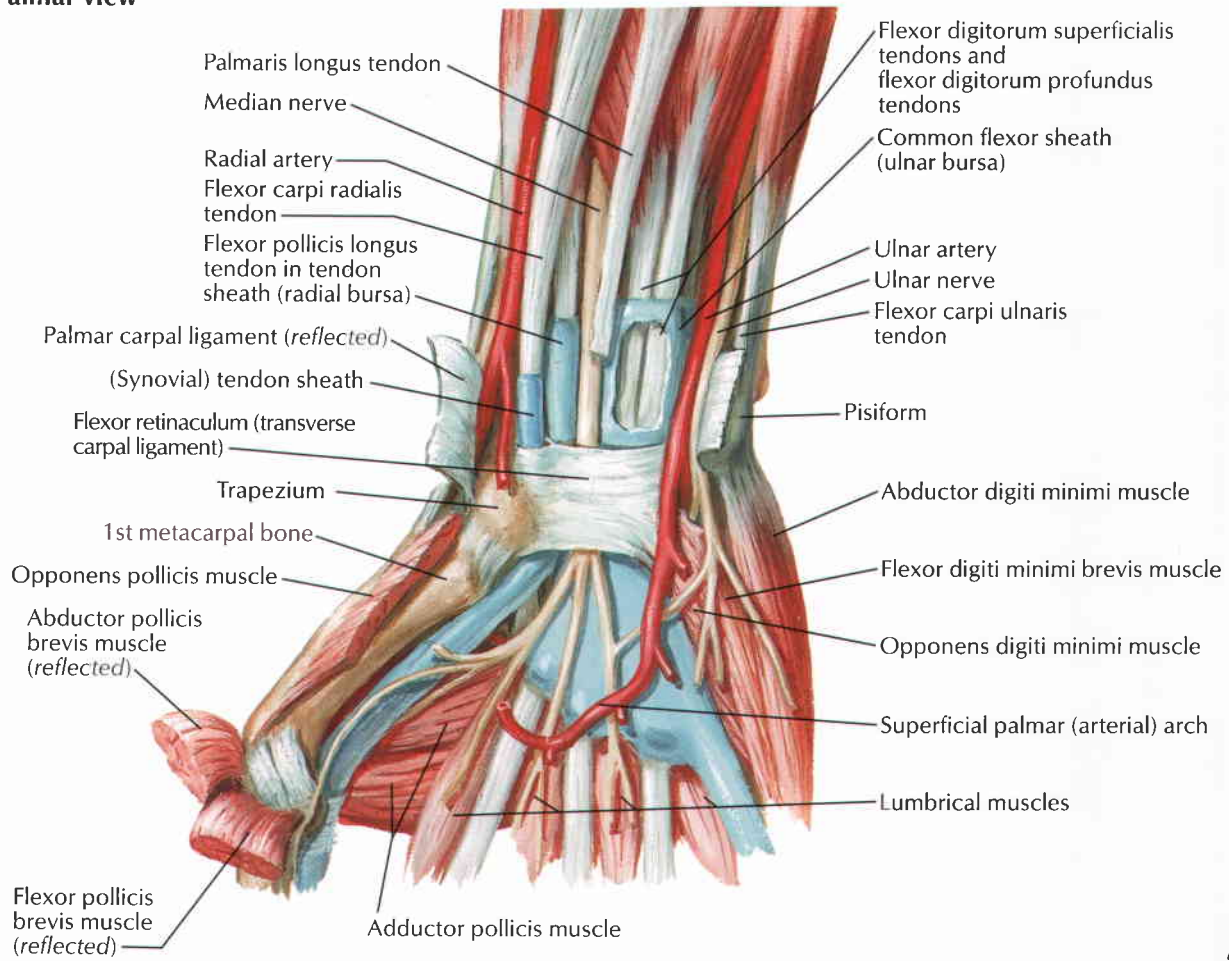

F. Netter M.D.

Transverse cross section of wrist demonstrating carpal tunnel

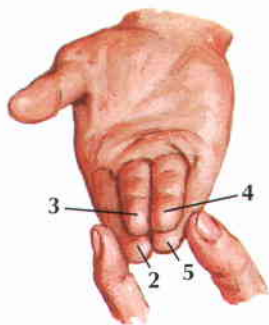
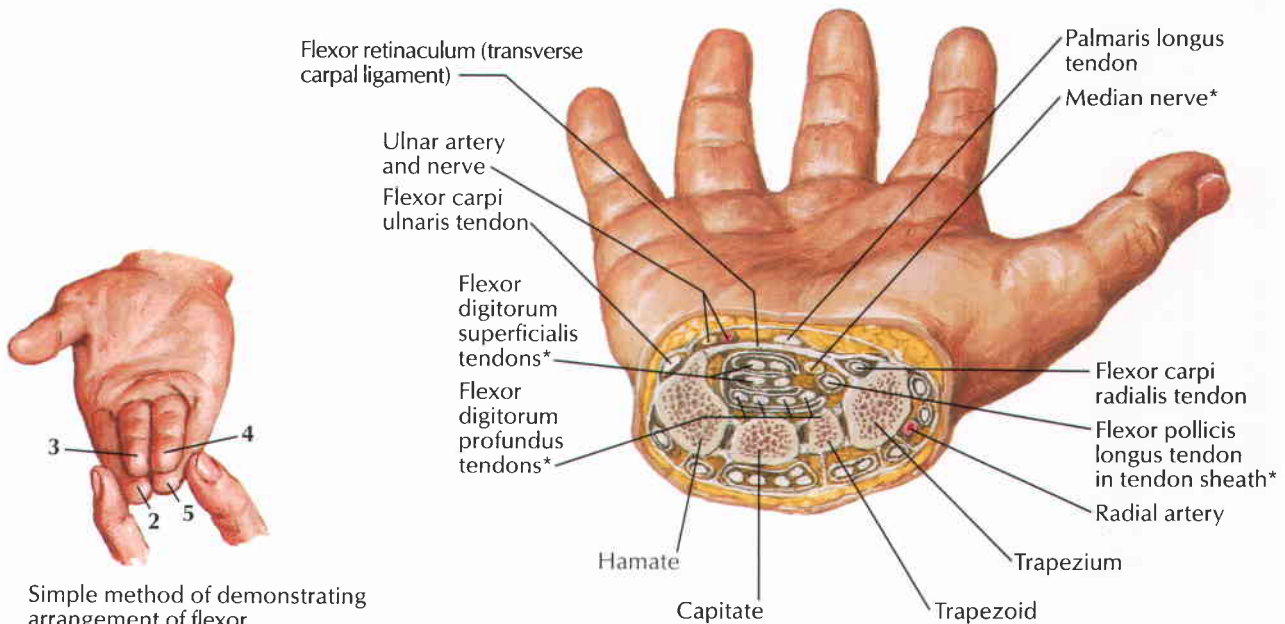

Simple method of demonstrating arrangement of flexor digitorum superficialis tendons within carpal tunnel

*Contents of carpal tunnel

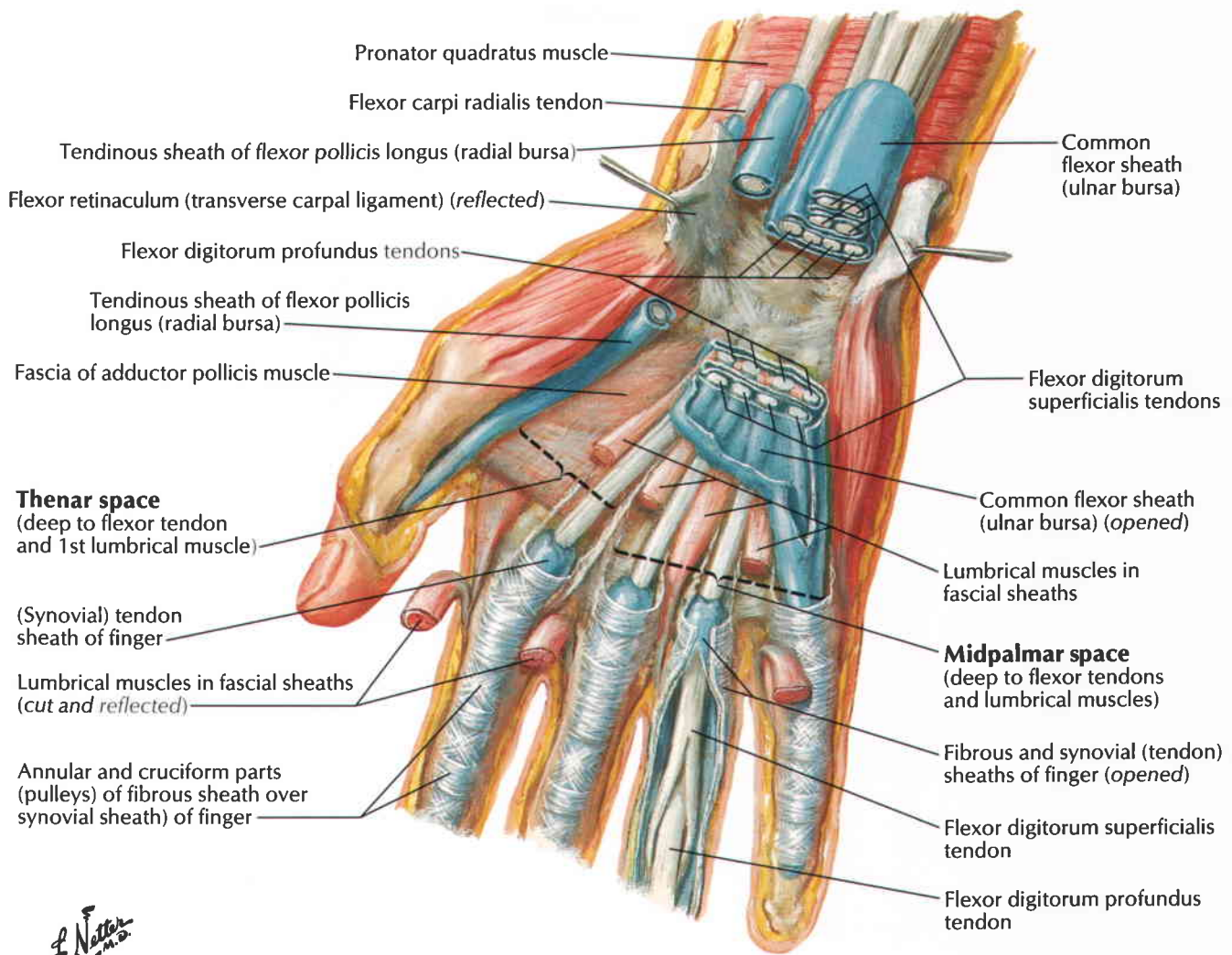

F. Netter M.D.
C. Machado M.D.

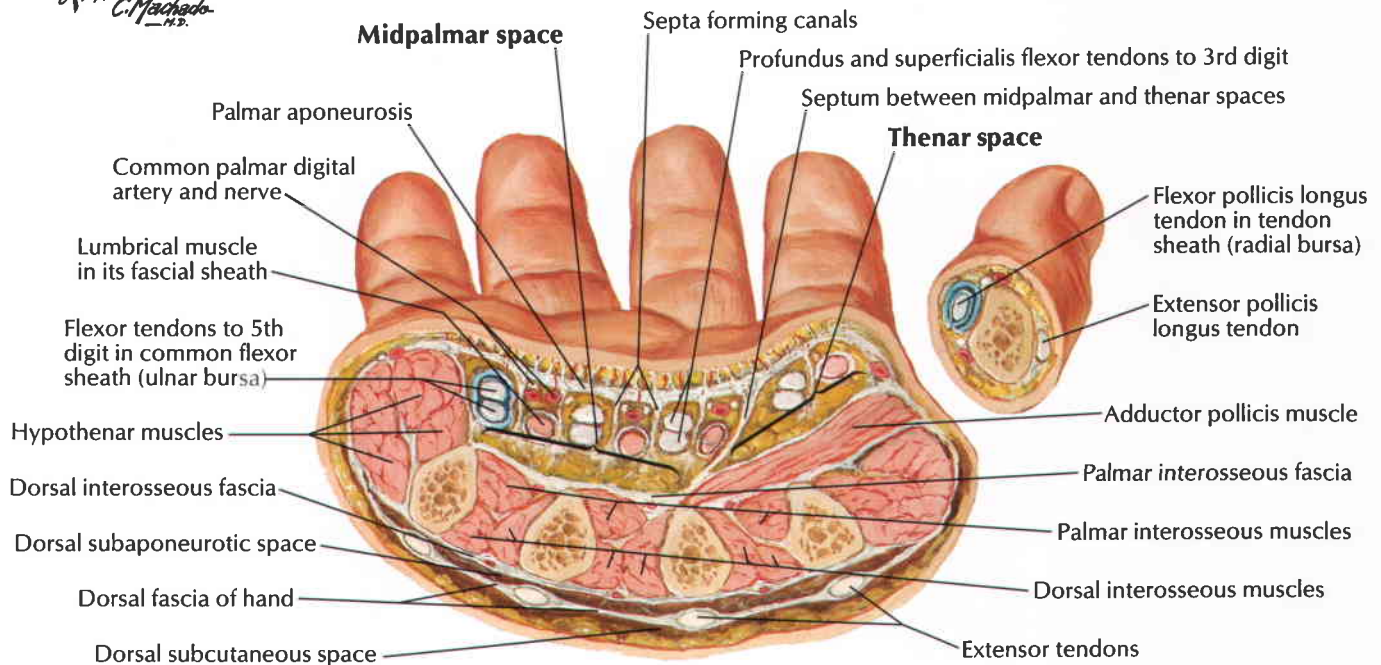

Lumbrical Muscles and Bursae, Spaces, and Sheaths: Schema

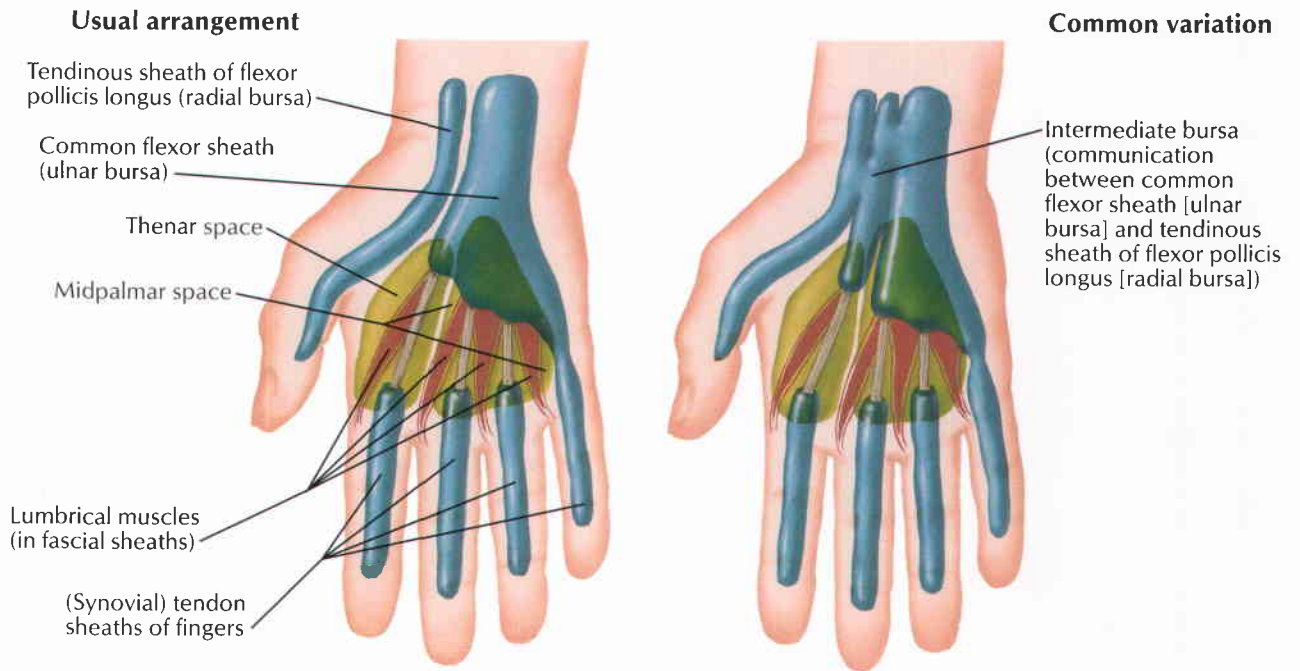

Lumbrical muscles: schema

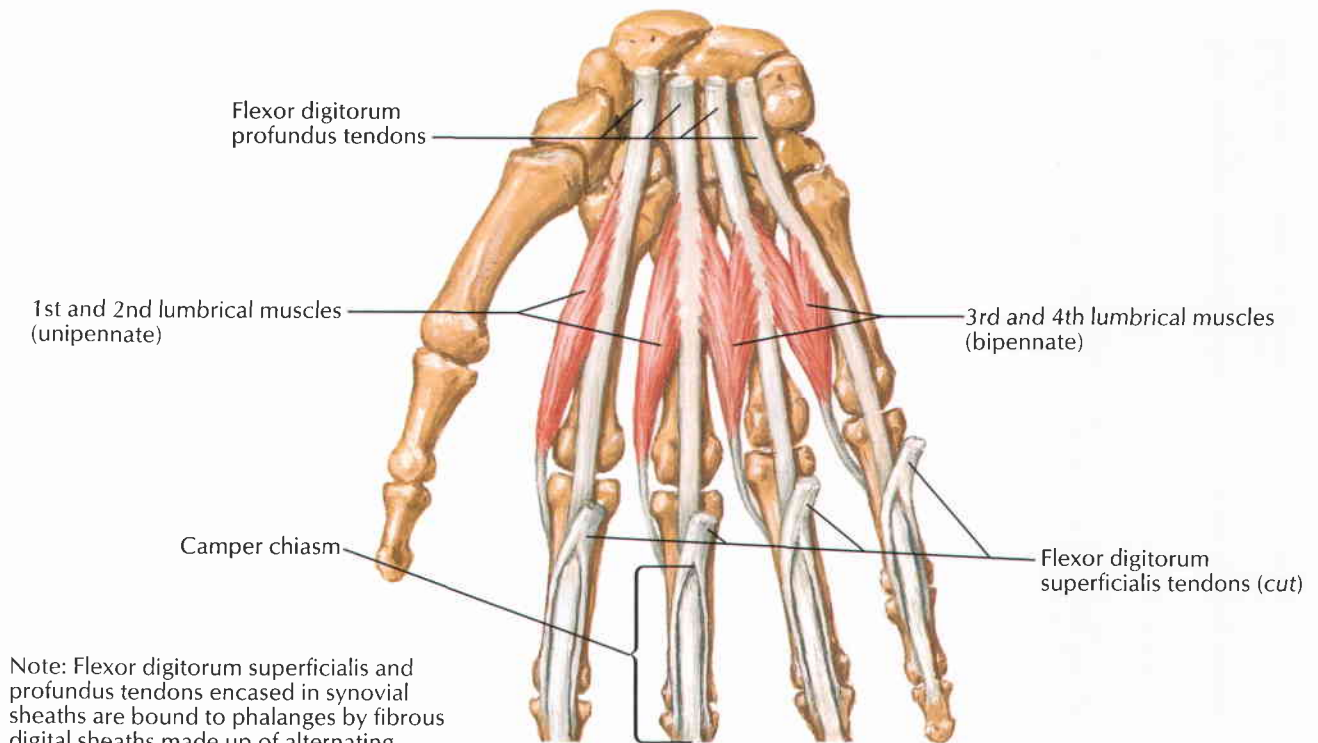

Note: Flexor digitorum superficialis and profundus tendons encased in synovial sheaths are bound to phalanges by fibrous digital sheaths made up of alternating strong annular (A) and weaker cruciform (C) parts (pulleys).

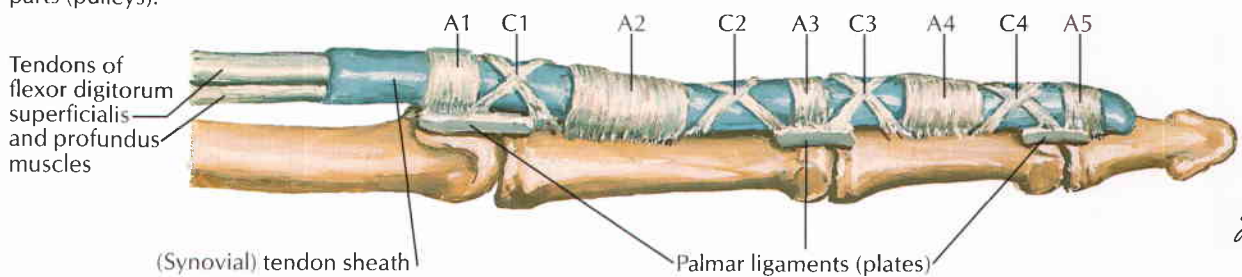

F. Netter M.D.

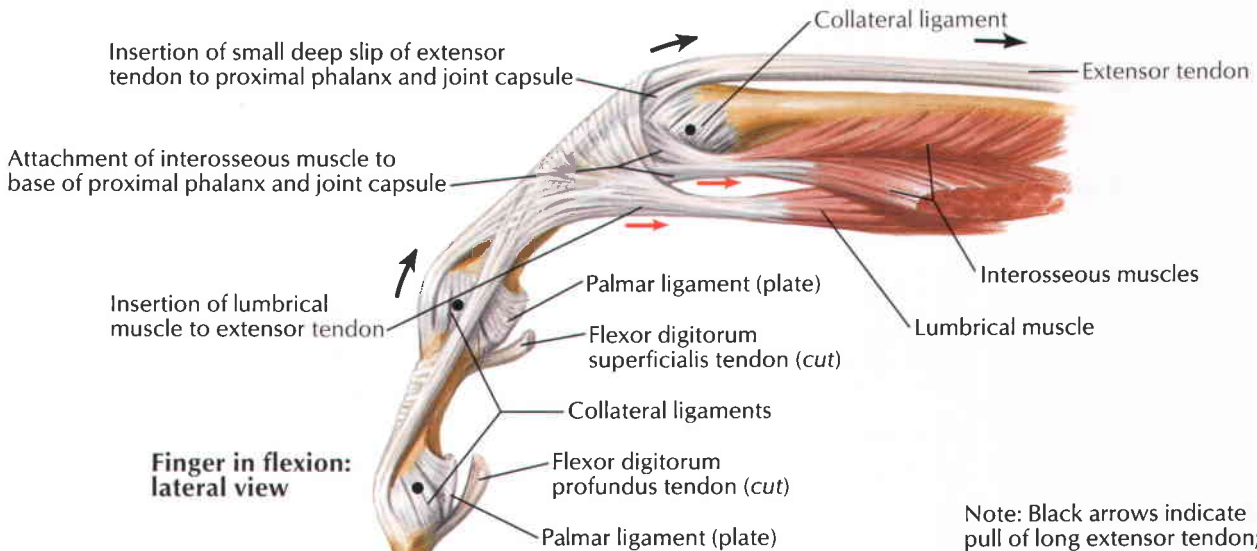
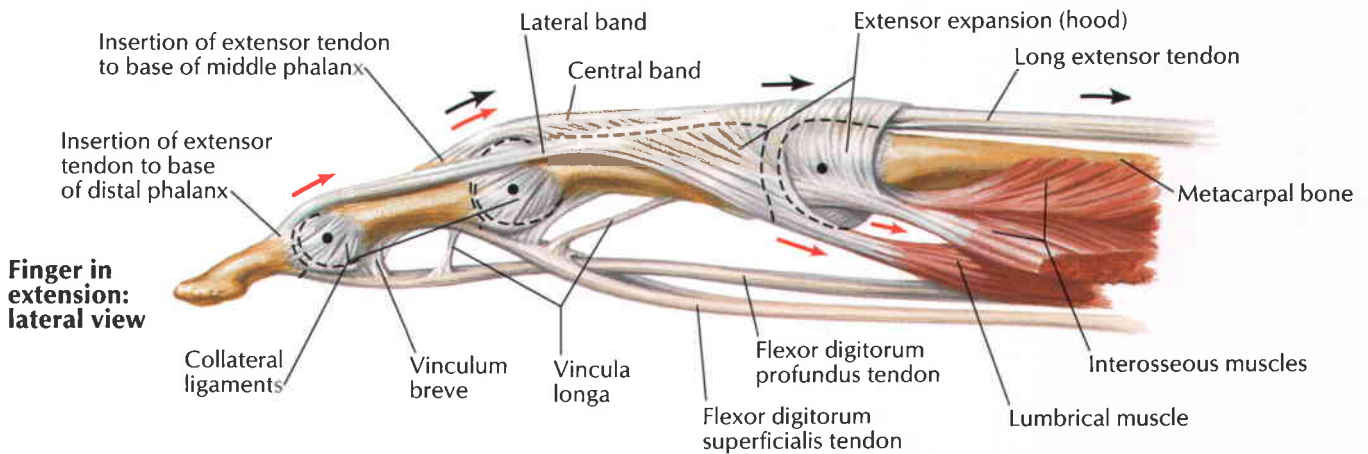
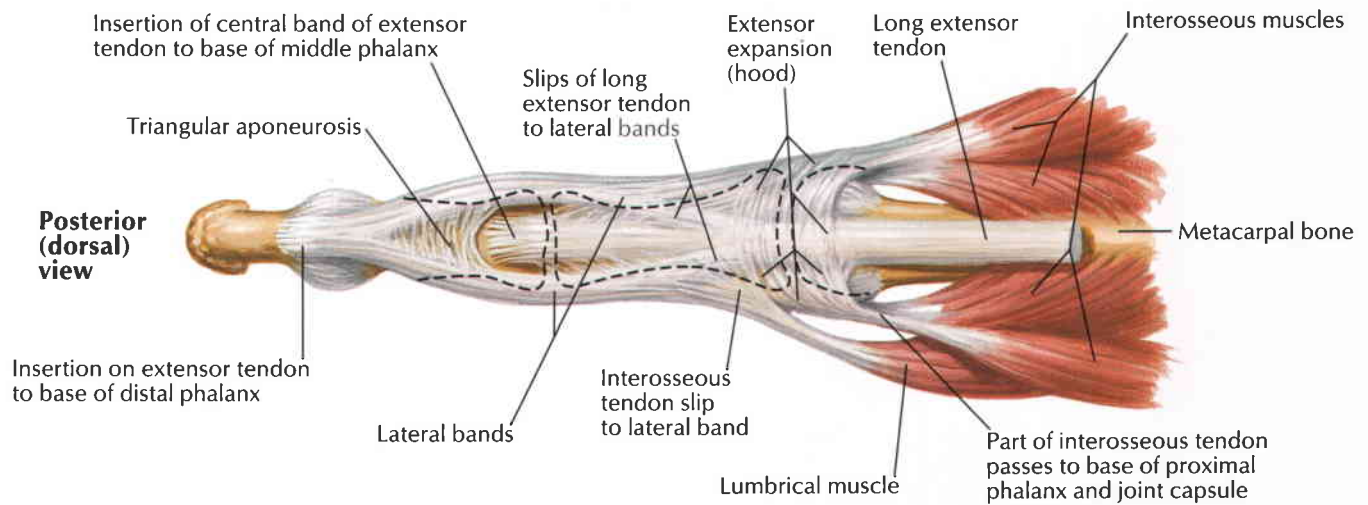

Note: Black arrows indicate pull of long extensor tendon; red arrows indicate pull of interosseous and lumbrical muscles; dots indicate axis of rotation of joints

C. Machado
—H.D.

Intrinsic Muscles of Hand

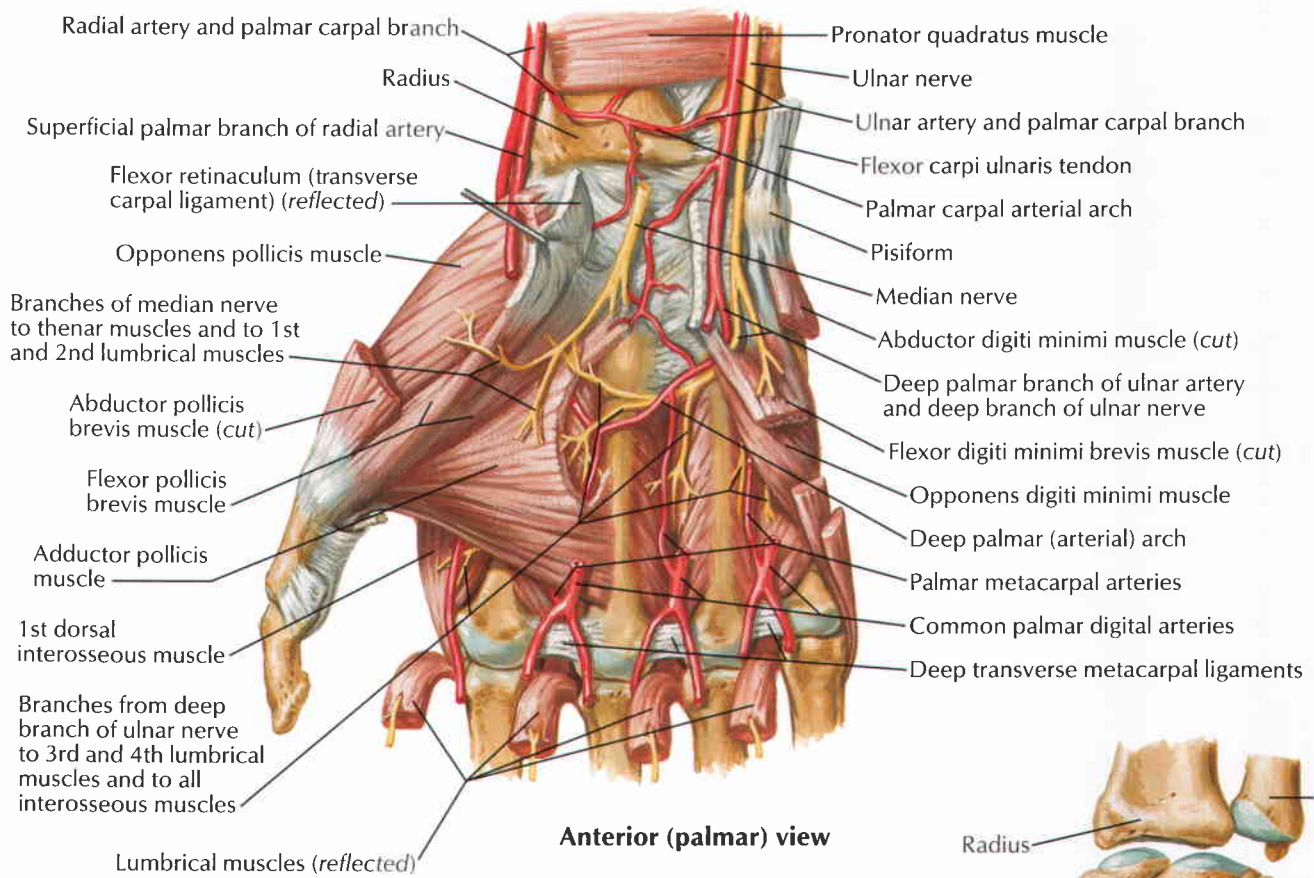

Anterior (palmar) view

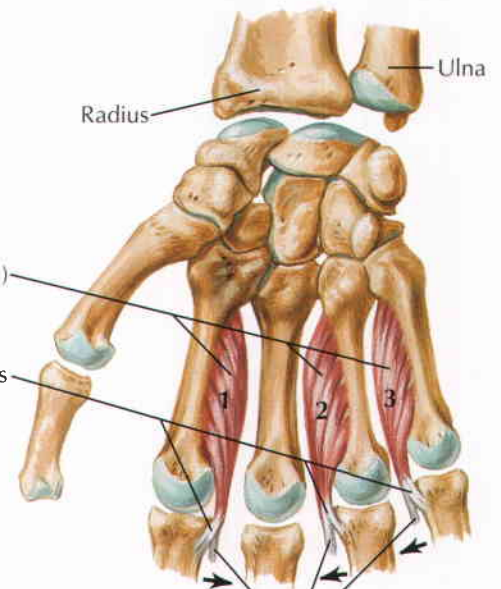

Anterior (palmar) view

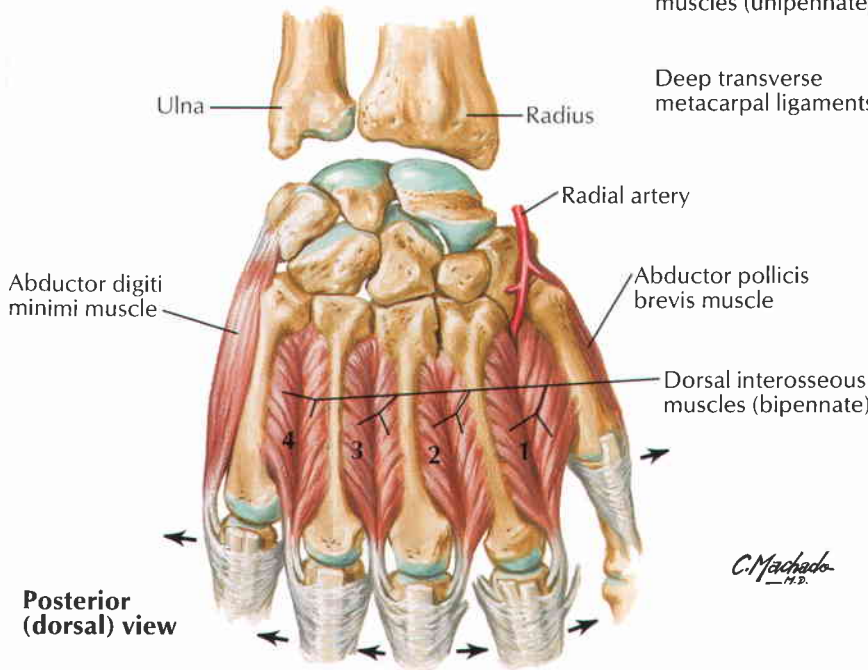

Posterior (dorsal) view

C. Machado M.D.

Note: Arrows indicate action of muscles.

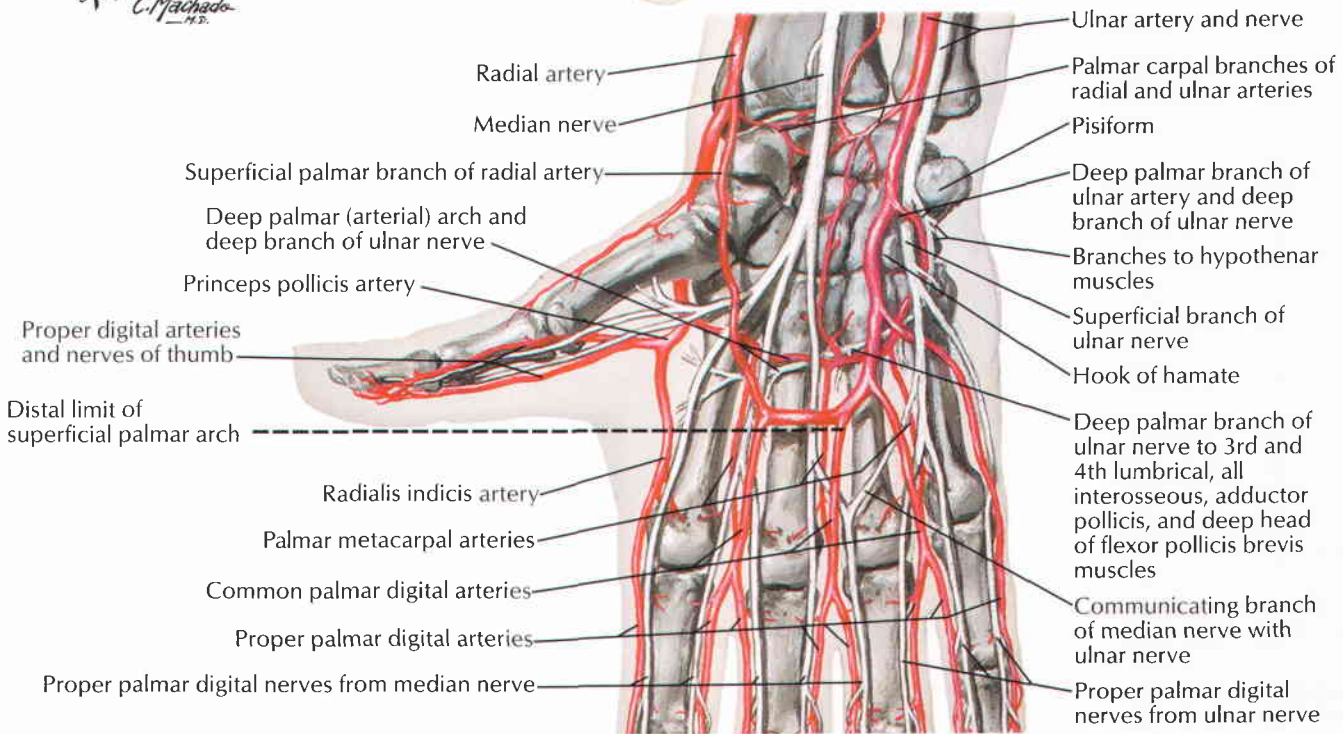
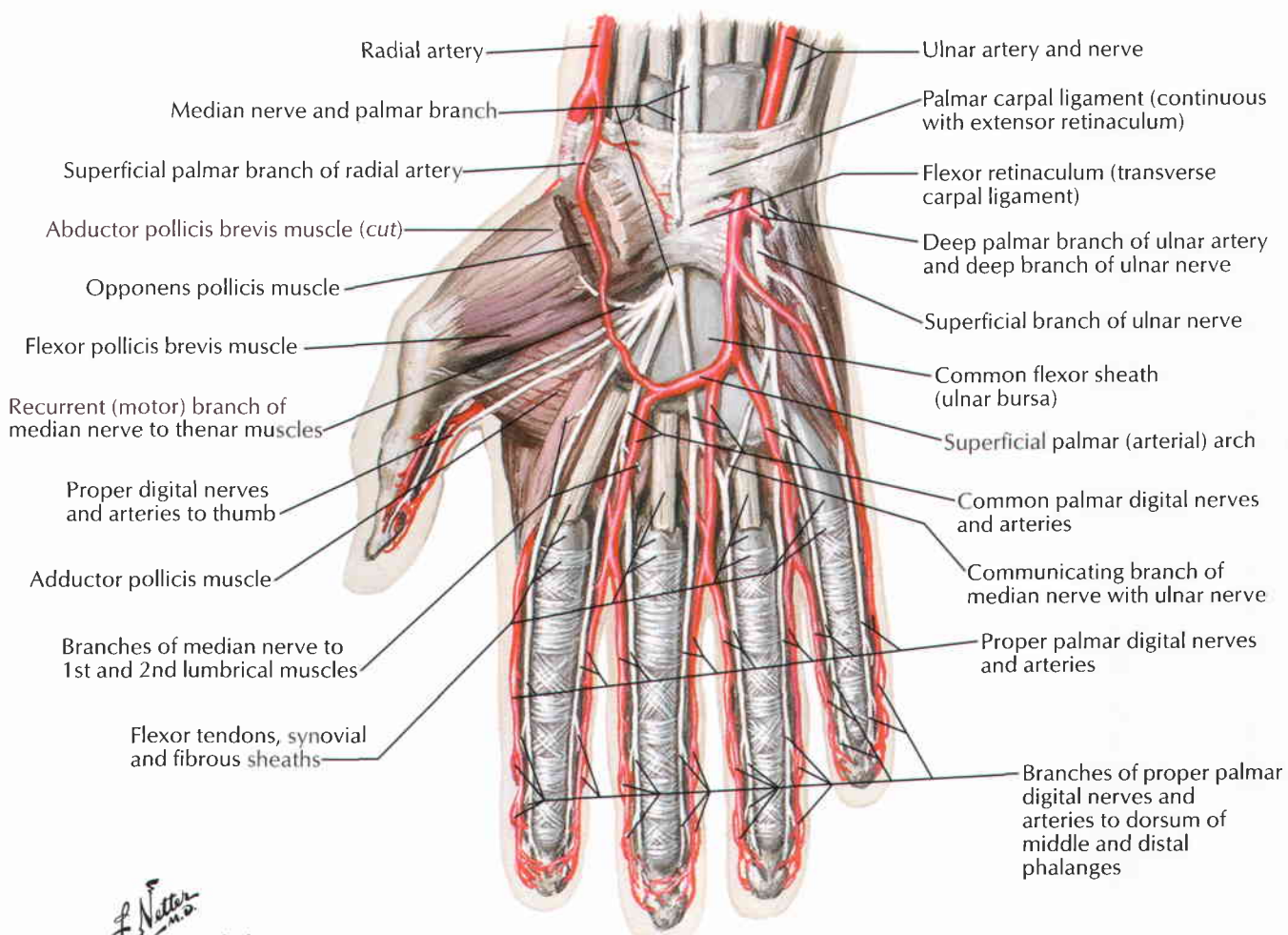

Lateral (radial) view

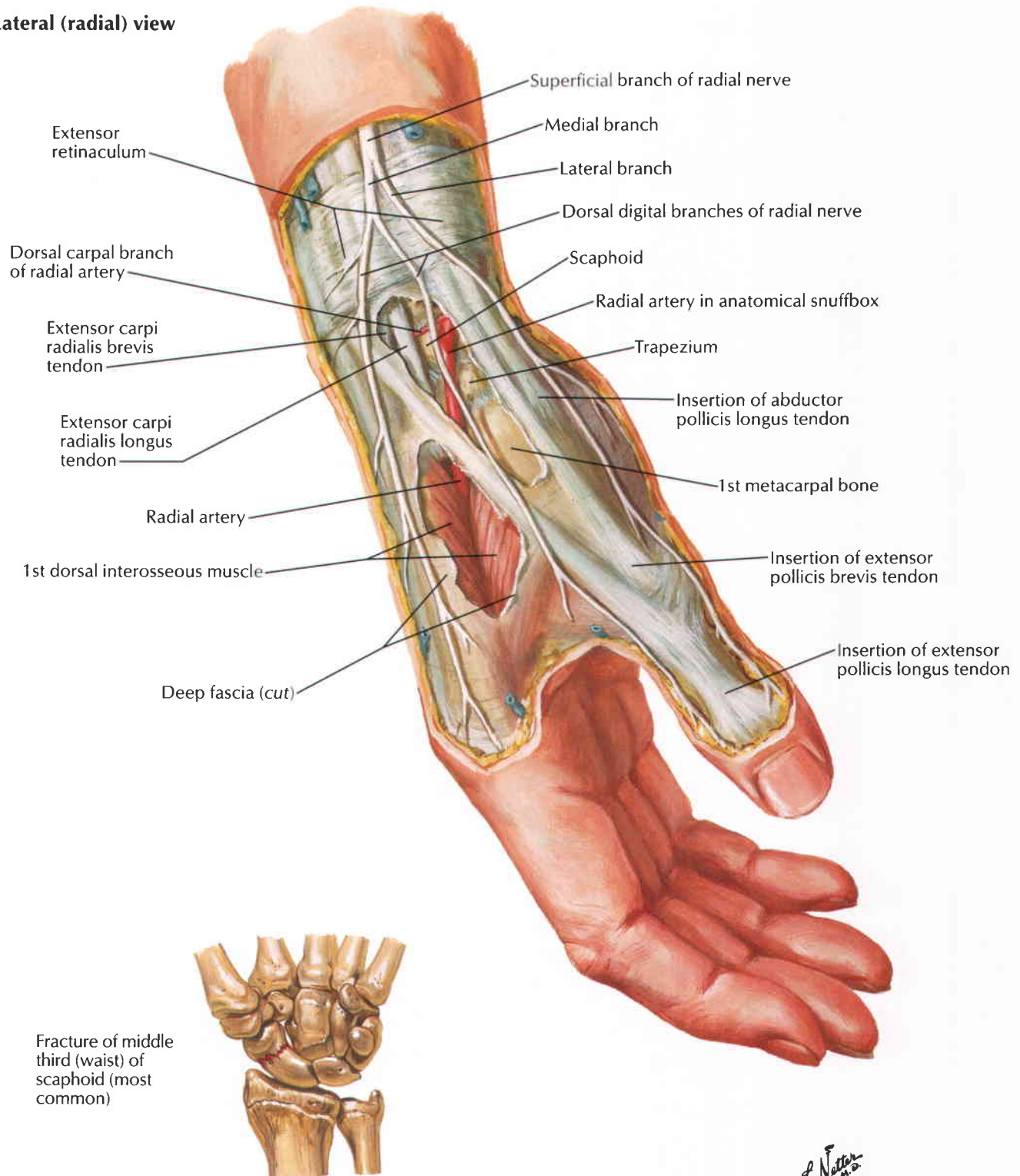

Posterior (dorsal) view

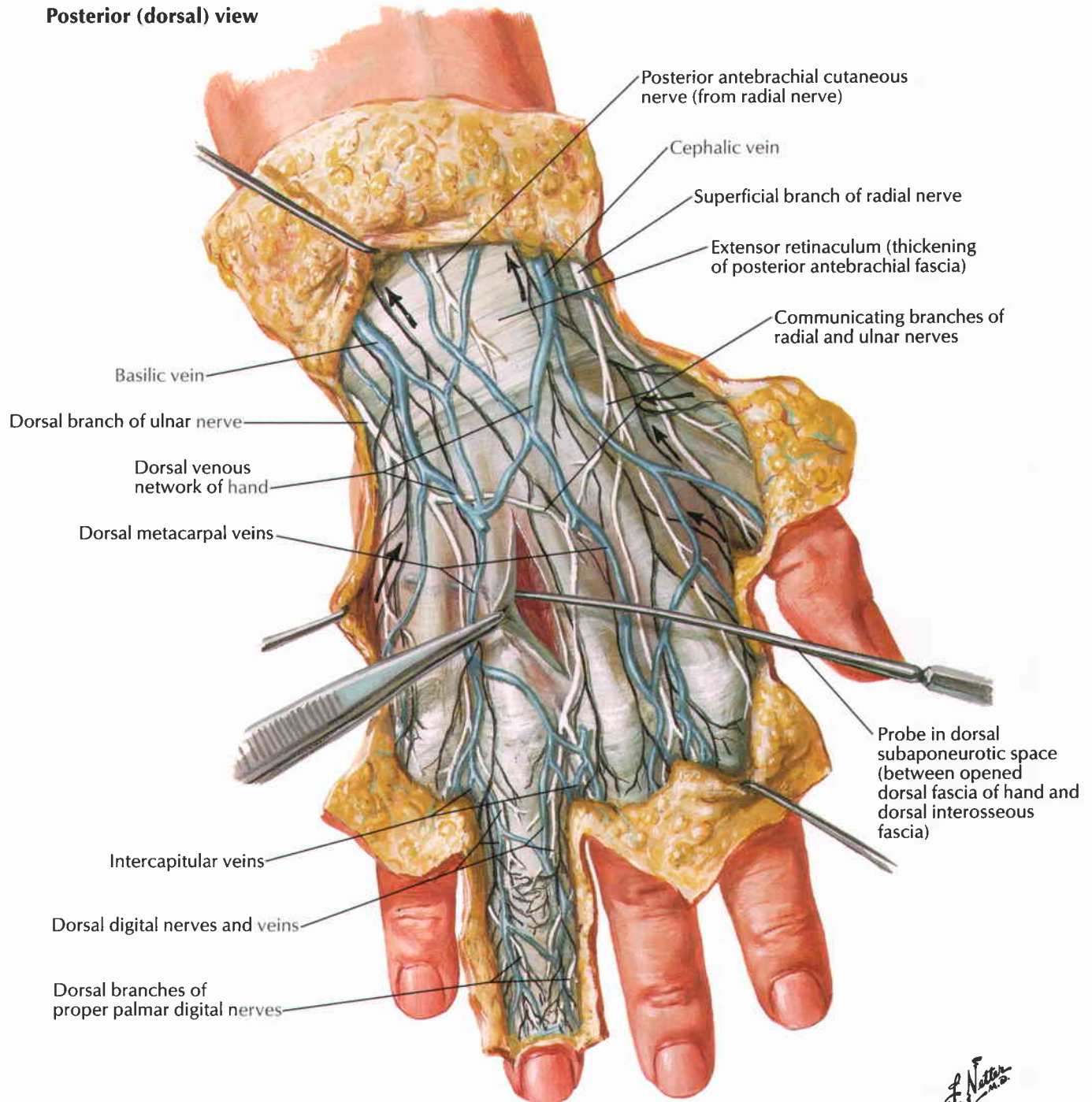

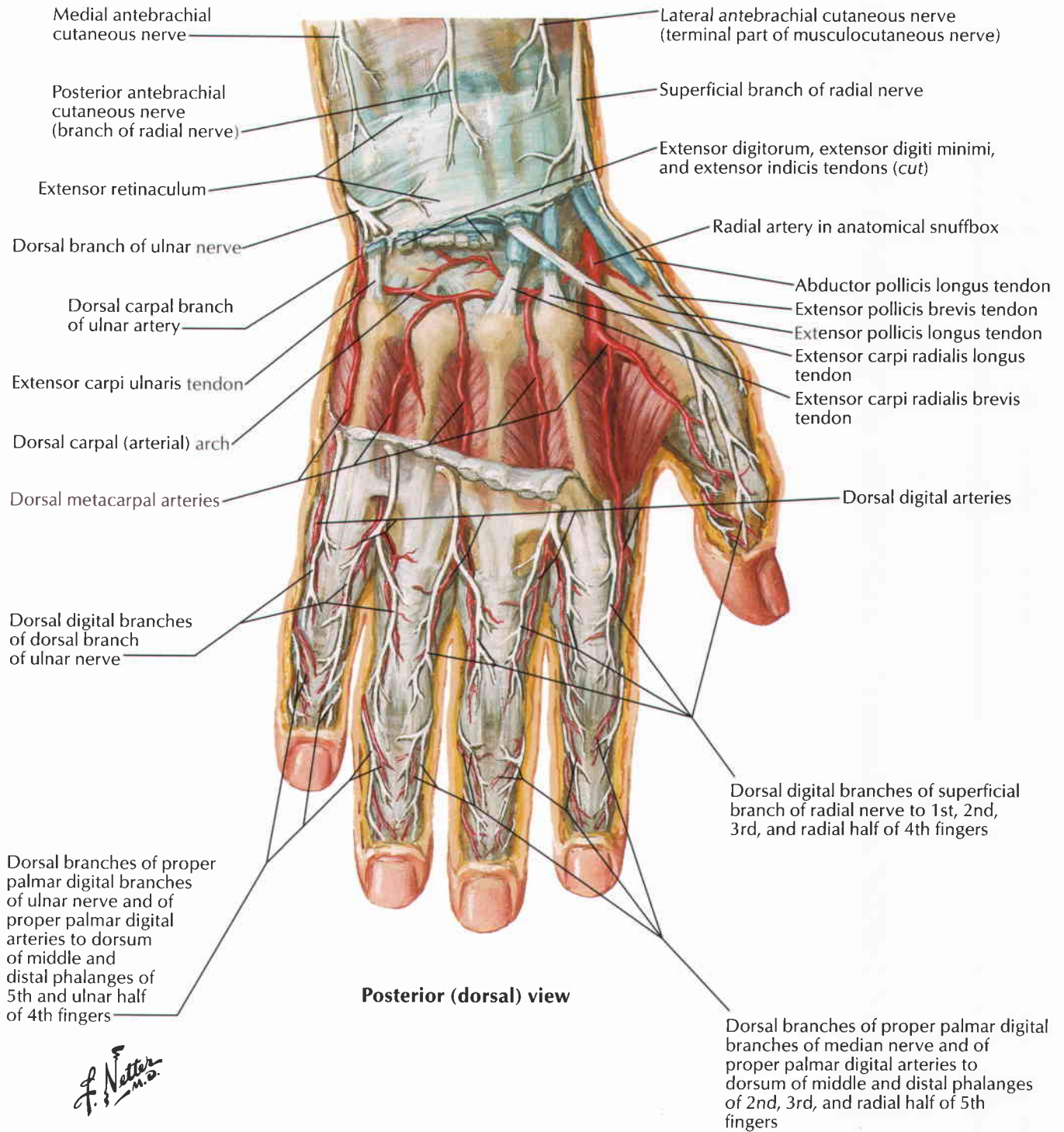

Posterior (dorsal) view

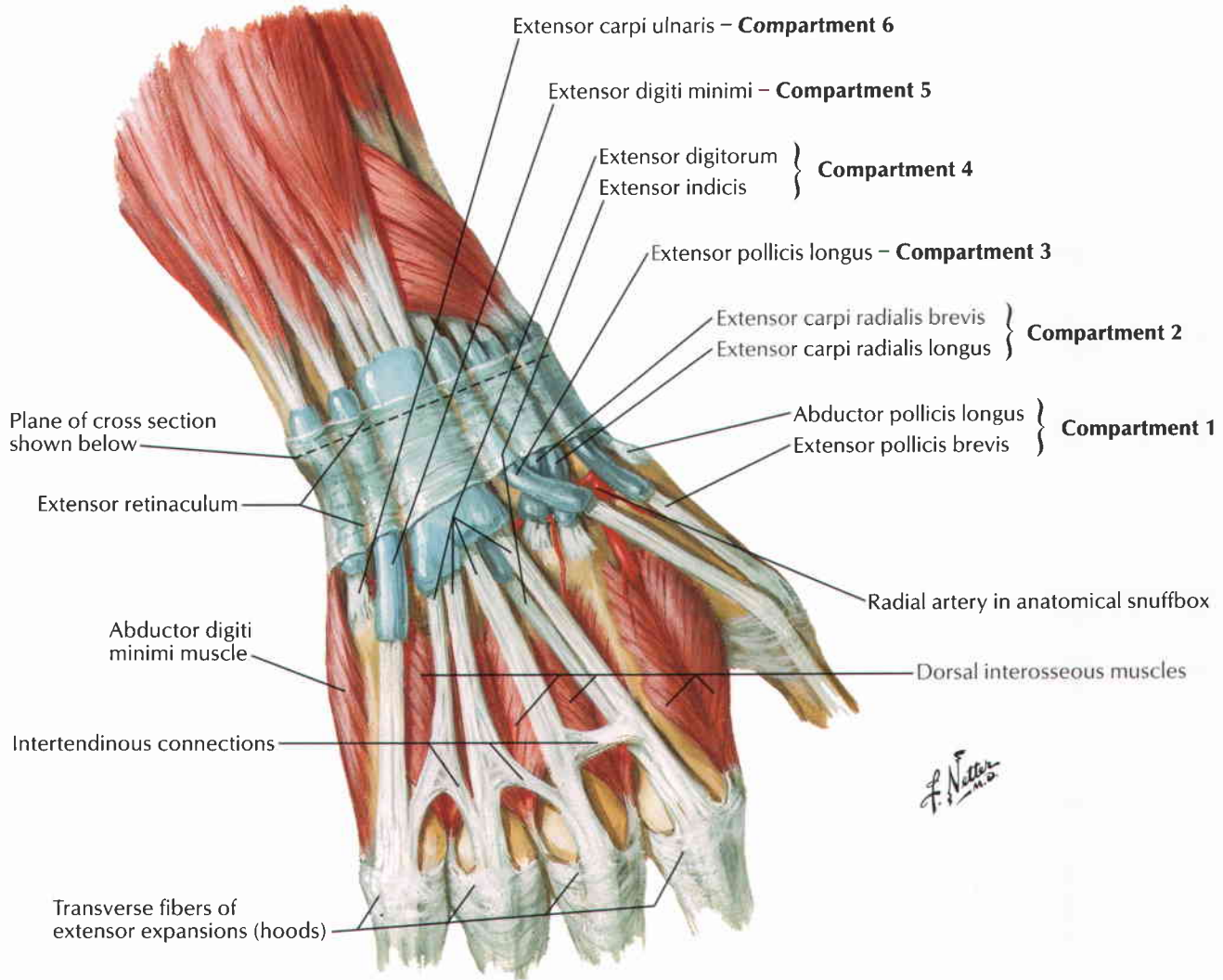

Cross section of most distal portion of forearm

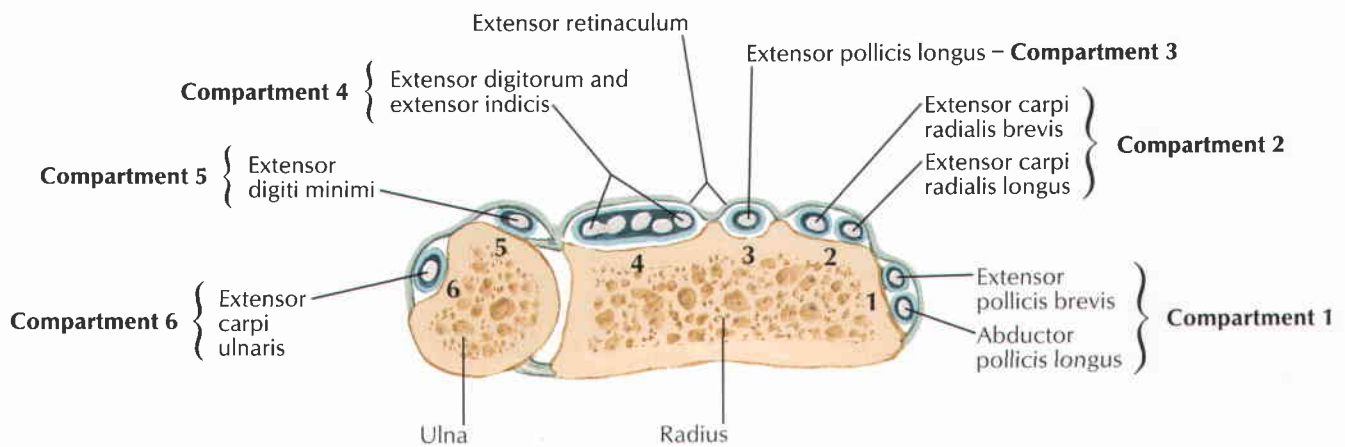

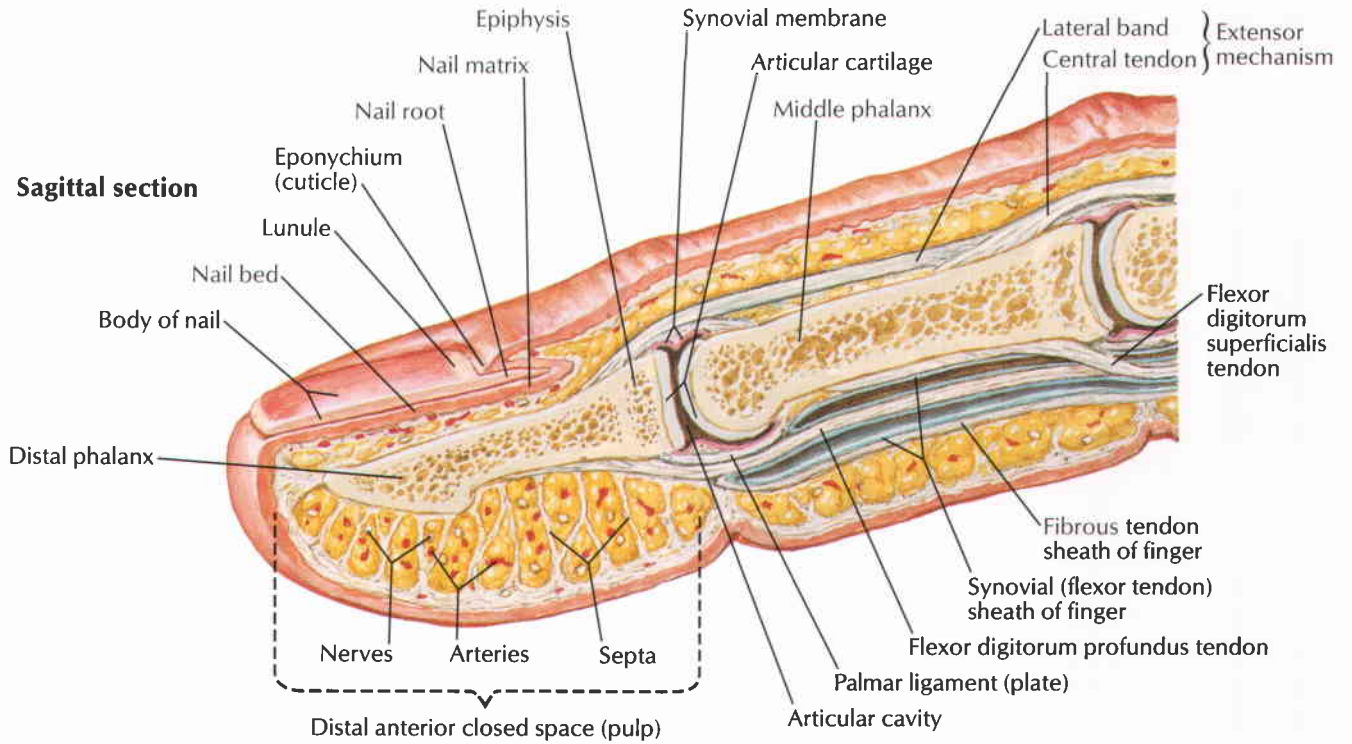

Cross section through distal phalanx

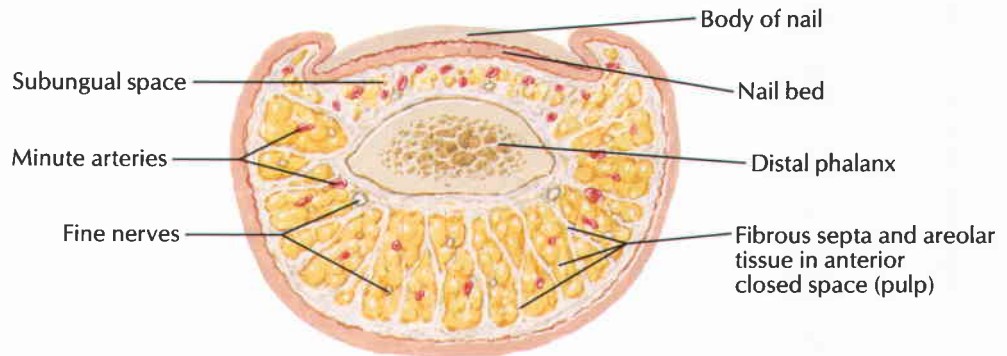

Dorsal branches of proper palmar digital arteries and nerves to dorsum of middle and terminal phalanges

Arteries and nerves

F. Netter M.D.

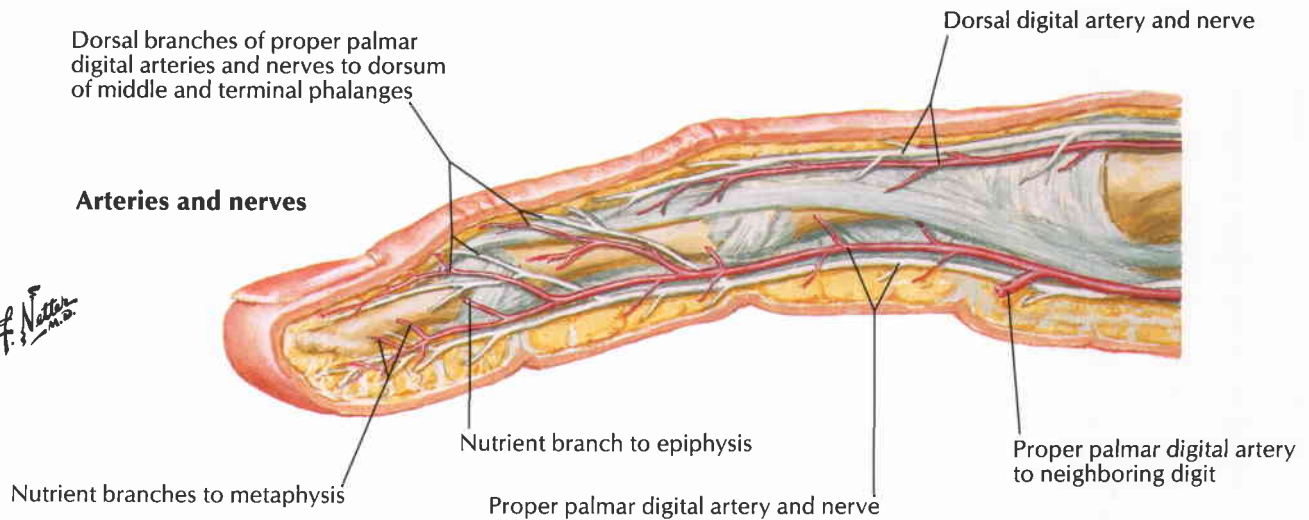

Anterior (palmar) view

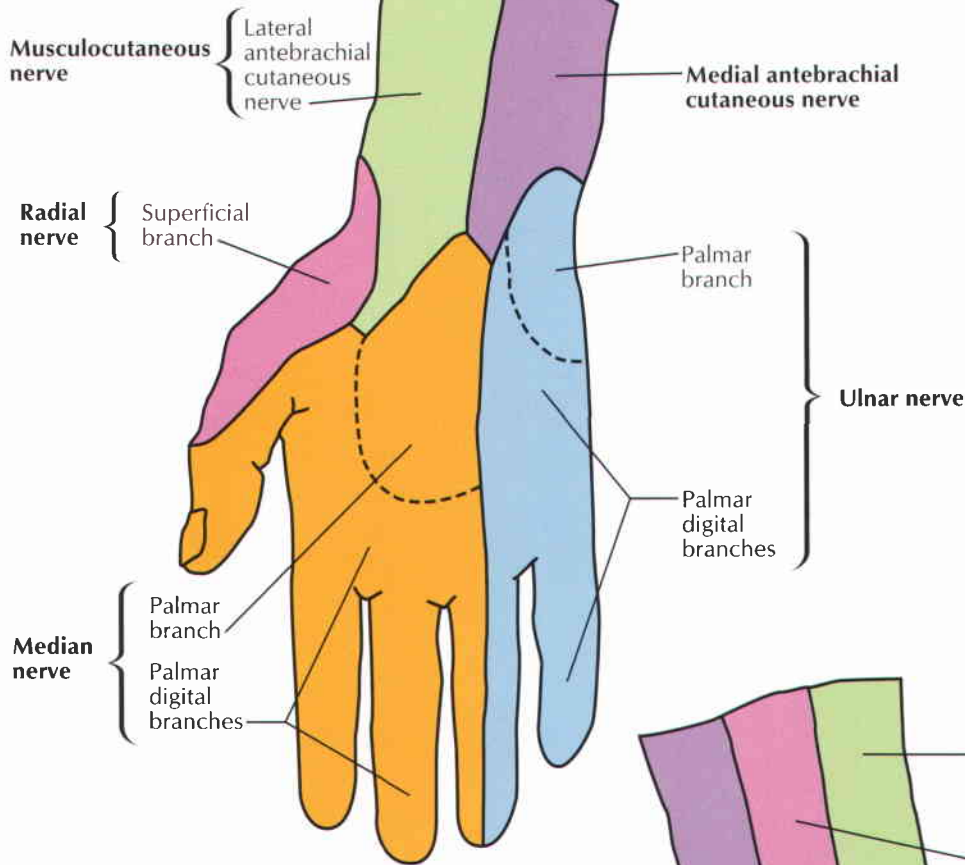

Posterior (dorsal) view

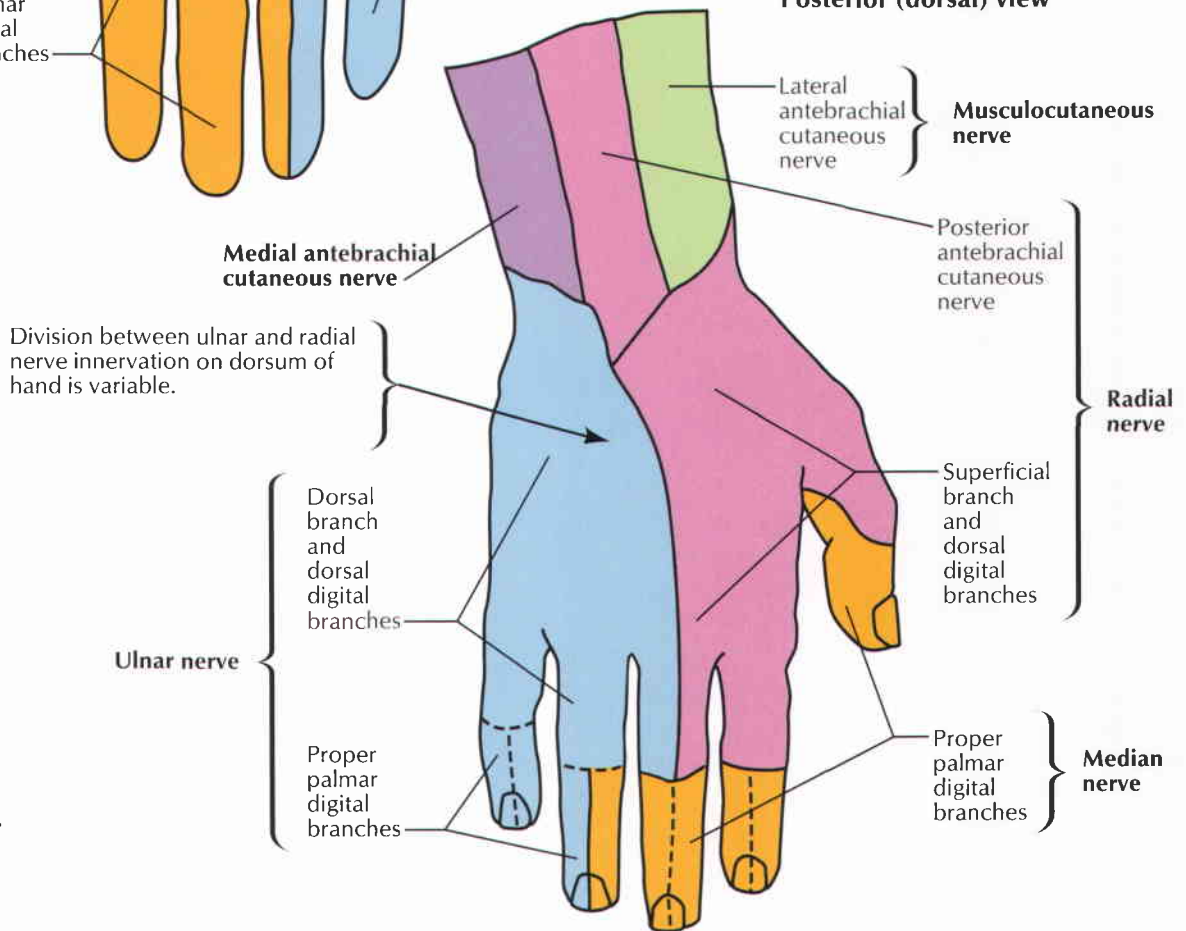

F. Netter M.D.

Anterior view

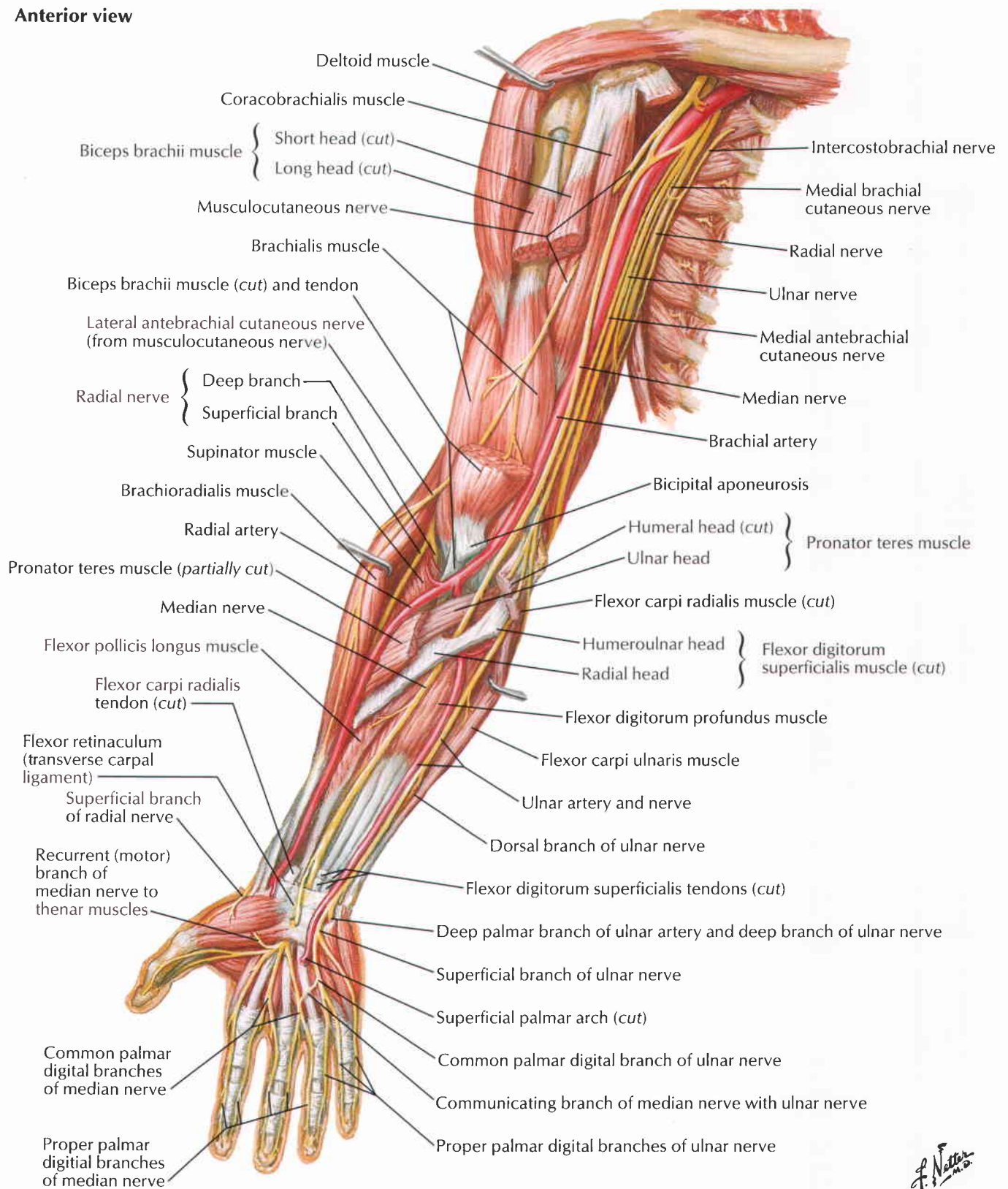

F. Netter
M.D.

Anterior view

Note: Only muscles innervated by musculocutaneous nerve shown

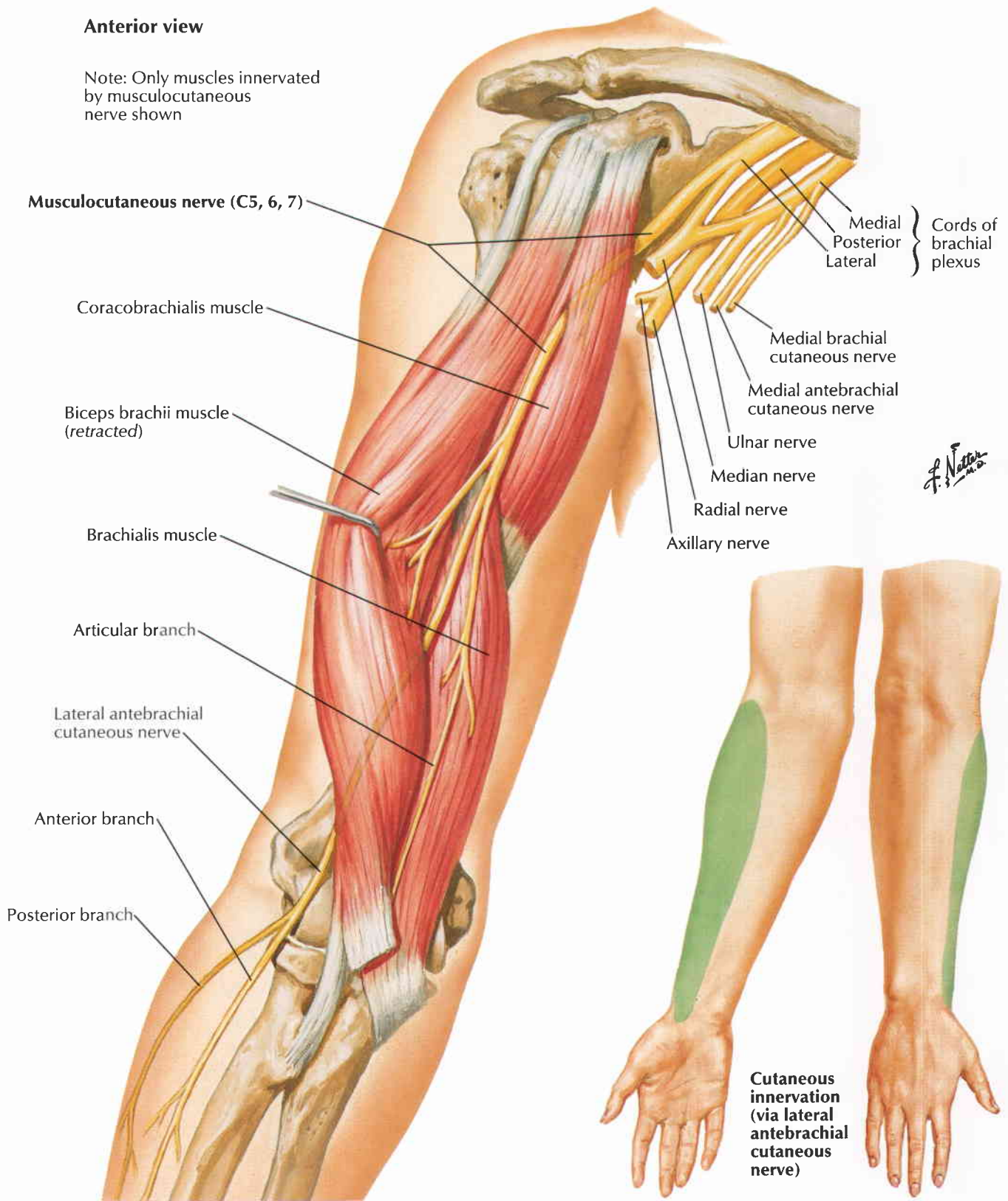

F. Netter M.D.

Anterior (palmar) view

Posterior (dorsal) view

Cutaneous innervation (via lateral antebrachial cutaneous nerve)

Anterior view

Note: Only muscles innervated by median nerve shown

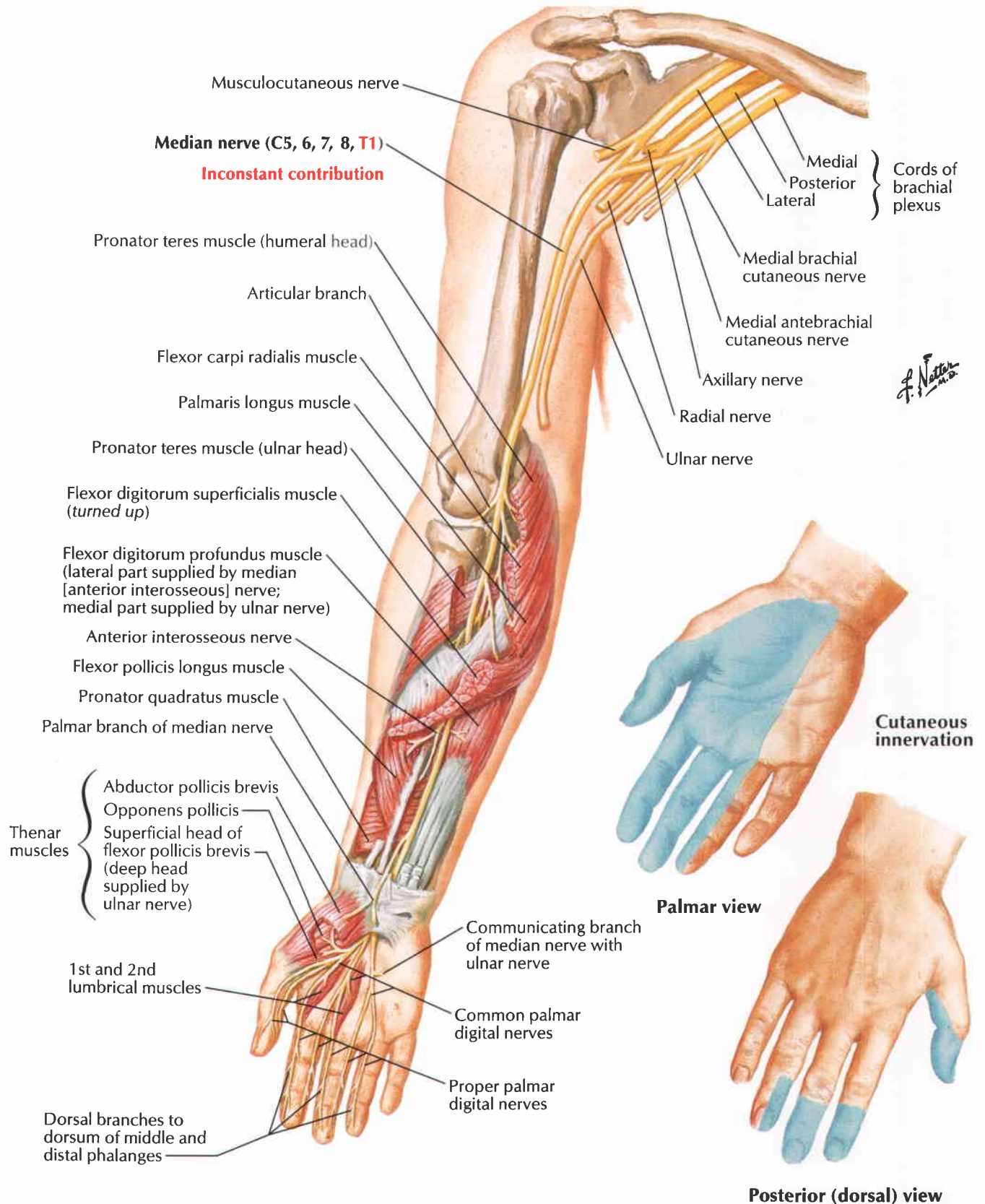

Anterior view

Note: Only muscles innervated by ulnar nerve shown

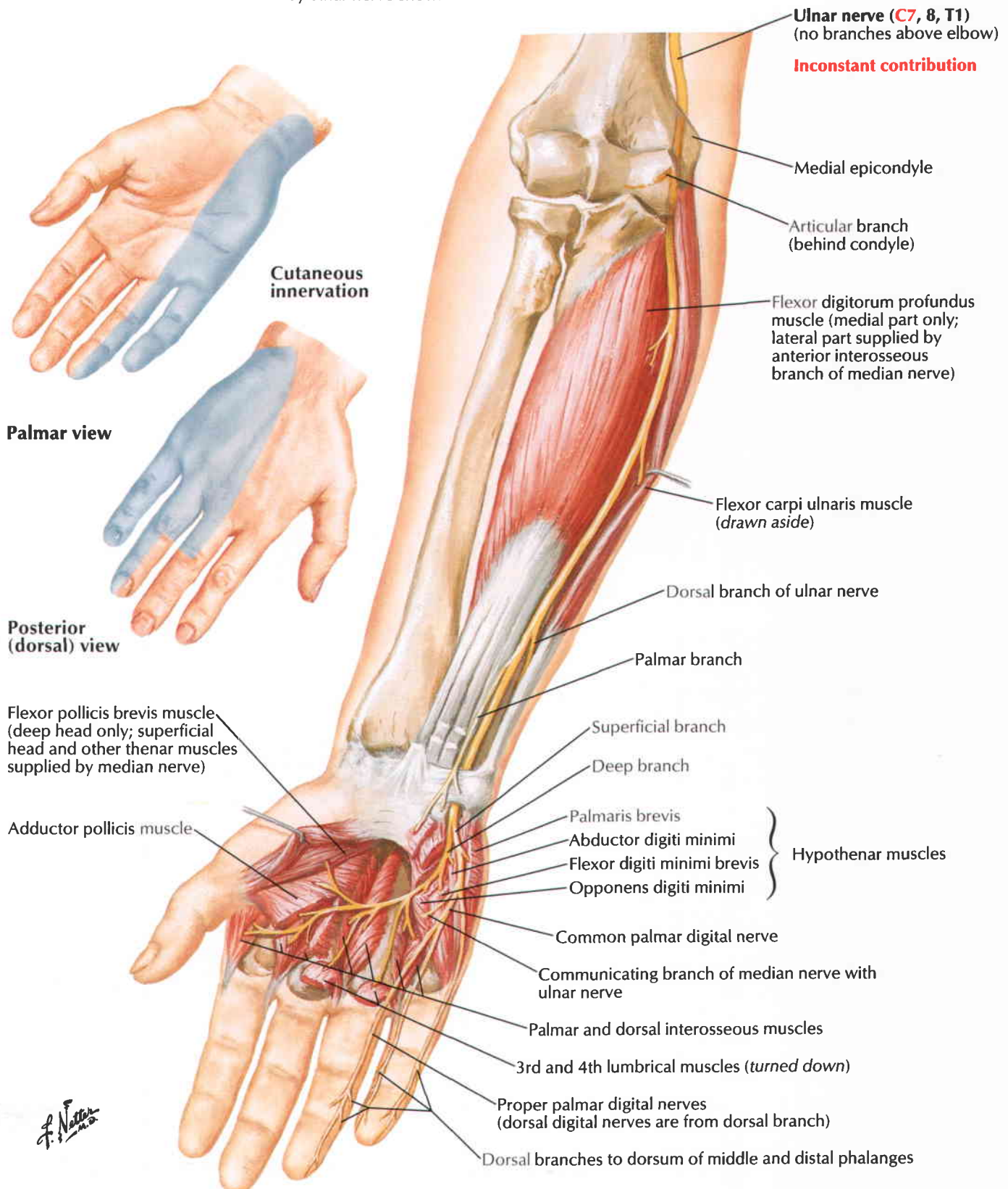

Ulnar nerve (C7, 8, T1)
(no branches above elbow)
Inconstant contribution

Medial epicondyle

Articular branch
(behind condyle)

Flexor digitorum profundus
muscle (medial part only;
lateral part supplied by
anterior interosseous
branch of median nerve)

Flexor carpi ulnaris muscle
(drawn aside)

Dorsal branch of ulnar nerve

Palmar branch

Superficial branch

Deep branch

Palmaris brevis

Abductor digiti minimi

Flexor digiti minimi brevis

Opponens digiti minimi

} Hypothenar muscles

Common palmar digital nerve

Communicating branch of median nerve with
ulnar nerve

Palmar and dorsal interosseous muscles

3rd and 4th lumbrical muscles (turned down)

Proper palmar digital nerves
(dorsal digital nerves are from dorsal branch)

Dorsal branches to dorsum of middle and distal phalanges

Posterior (dorsal) view

Flexor pollicis brevis muscle
(deep head only; superficial
head and other thenar muscles
supplied by median nerve)

Adductor pollicis muscle

Cutaneous
innervation

Palmar view

Radial Nerve in Arm and Nerves of Posterior Shoulder

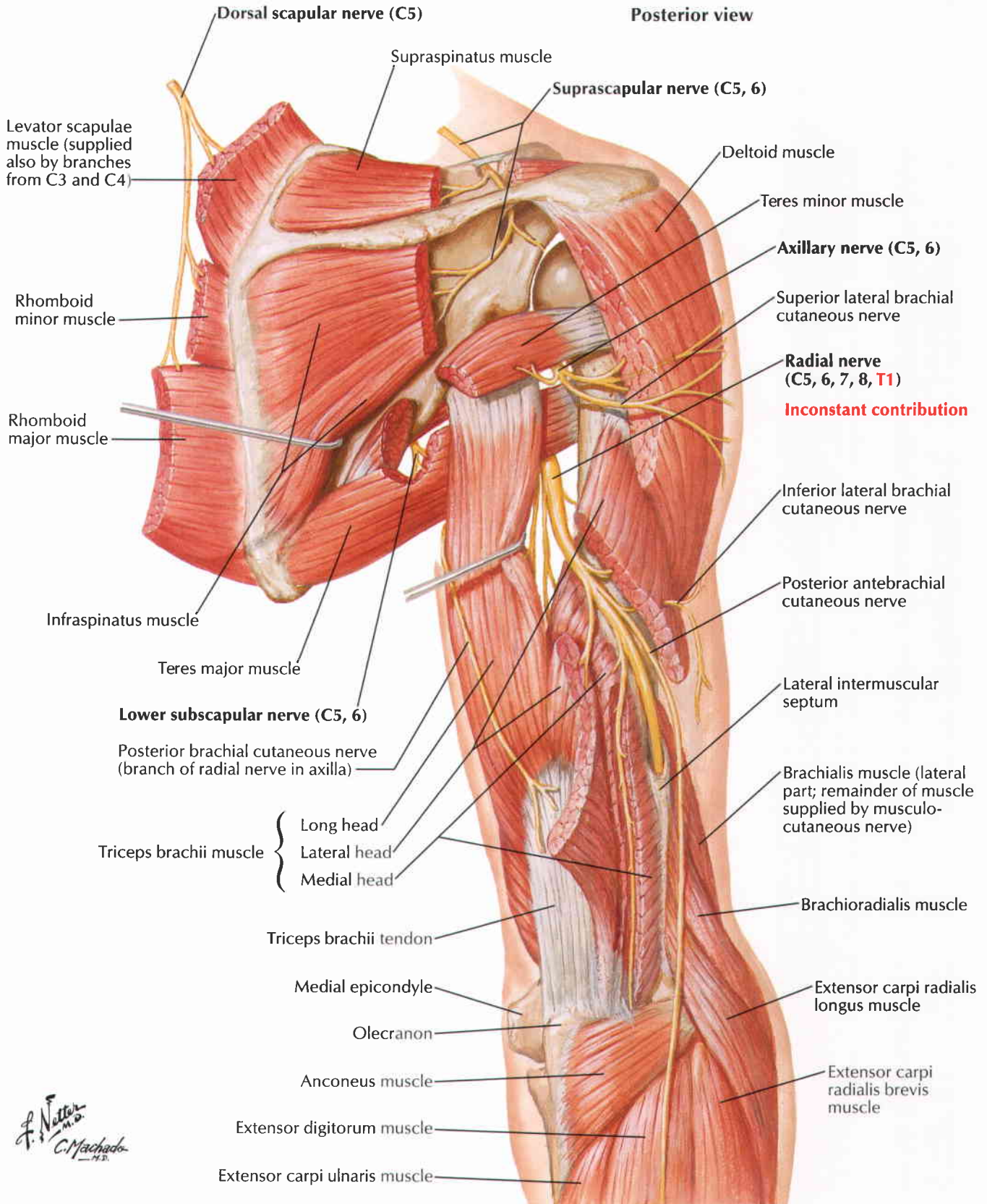

J. Netter M.D.
C. Machado M.D.

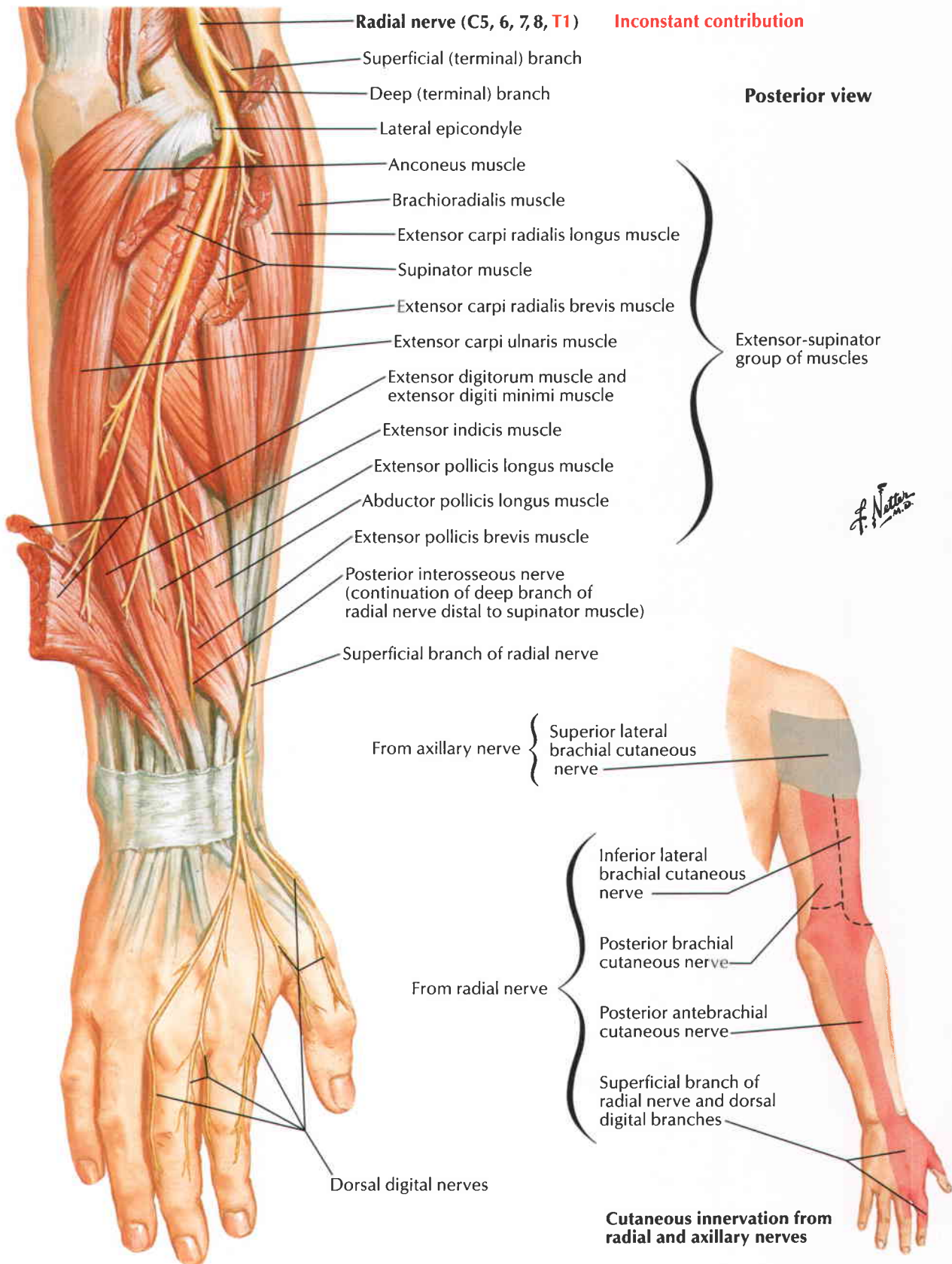

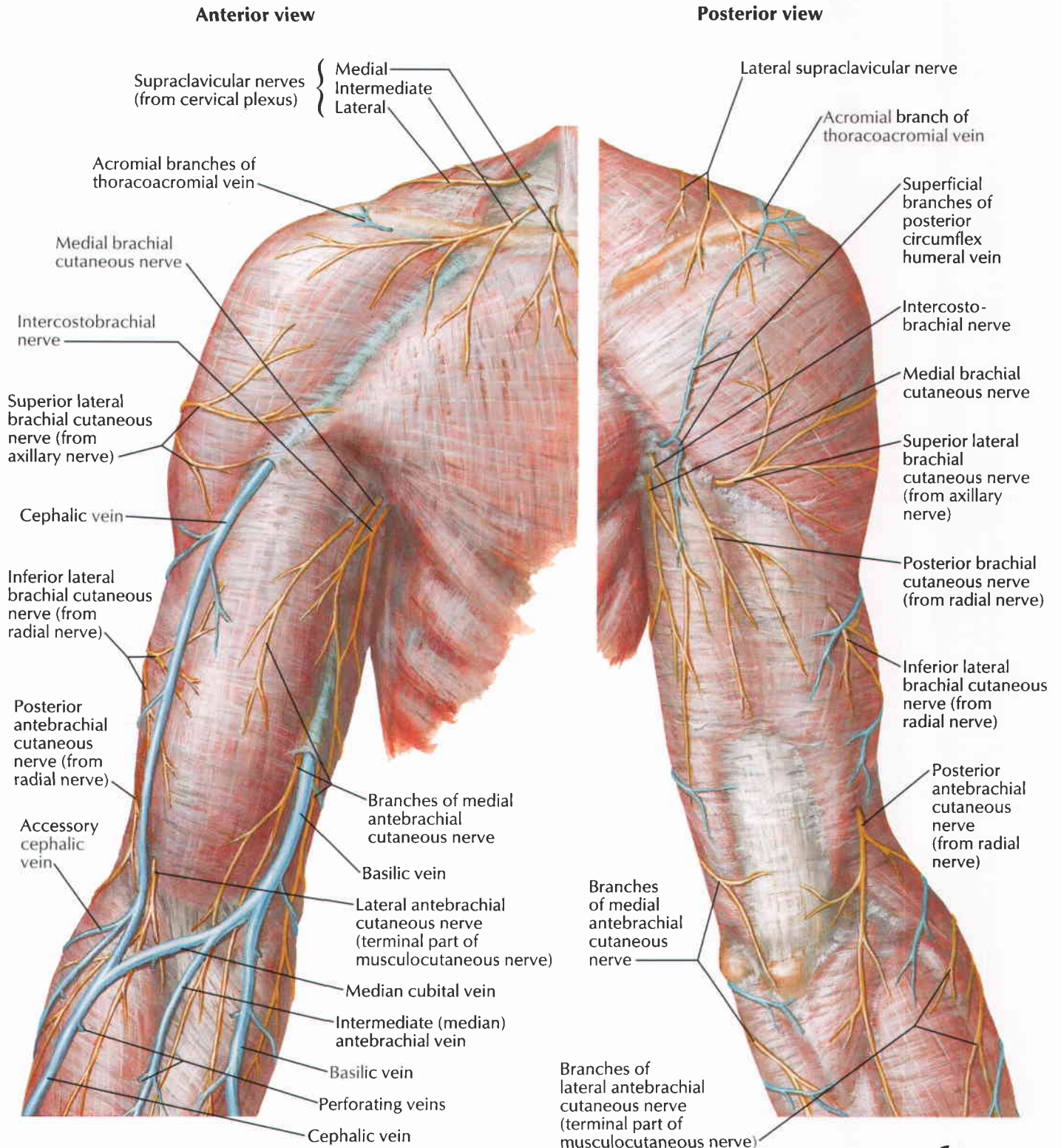

F. Netter M.D.

Anterior (palmar) view

Posterior (dorsal) view

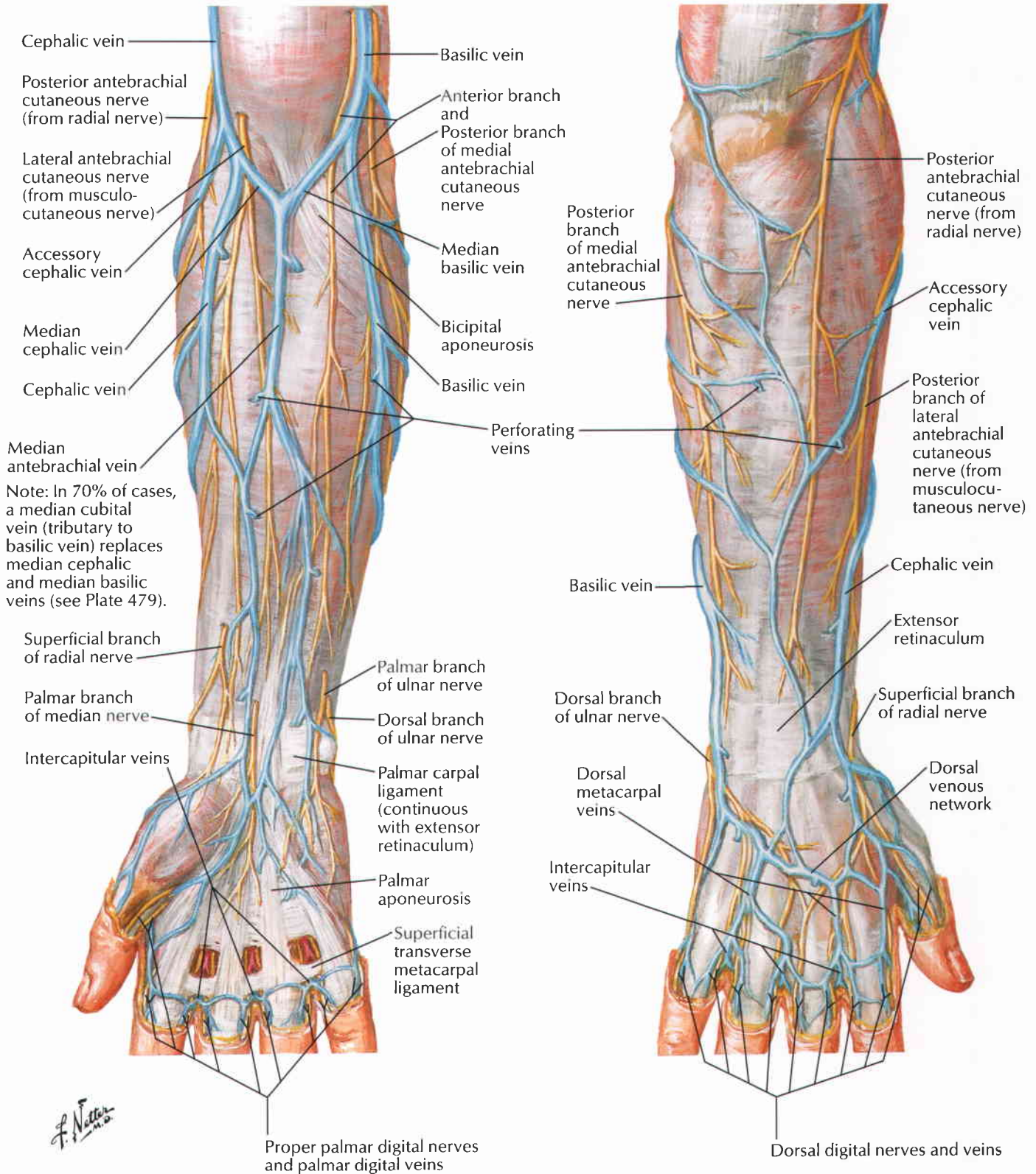

Cutaneous Innervation of Upper Limb

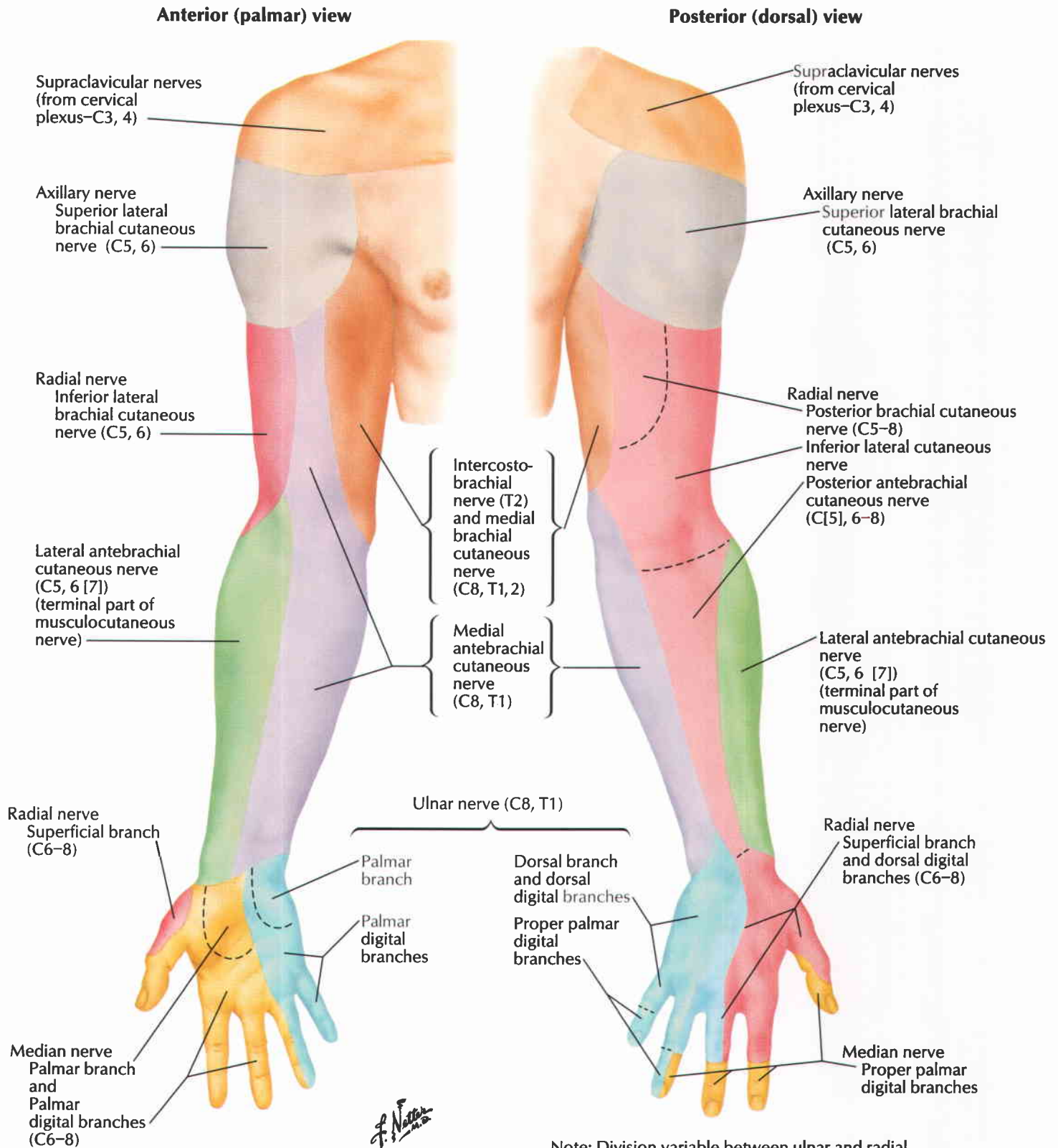

Note: Division variable between ulnar and radial innervation on dorsum of hand and often aligns with middle of 3rd digit instead of 4th digit as shown

Note: Schematic demarcation of dermatomes (according to Keegan and Garrett) shown as distinct segments. There is actually considerable overlap between adjacent dermatomes. An alternative dermatome map is provided by Foerster (see references).

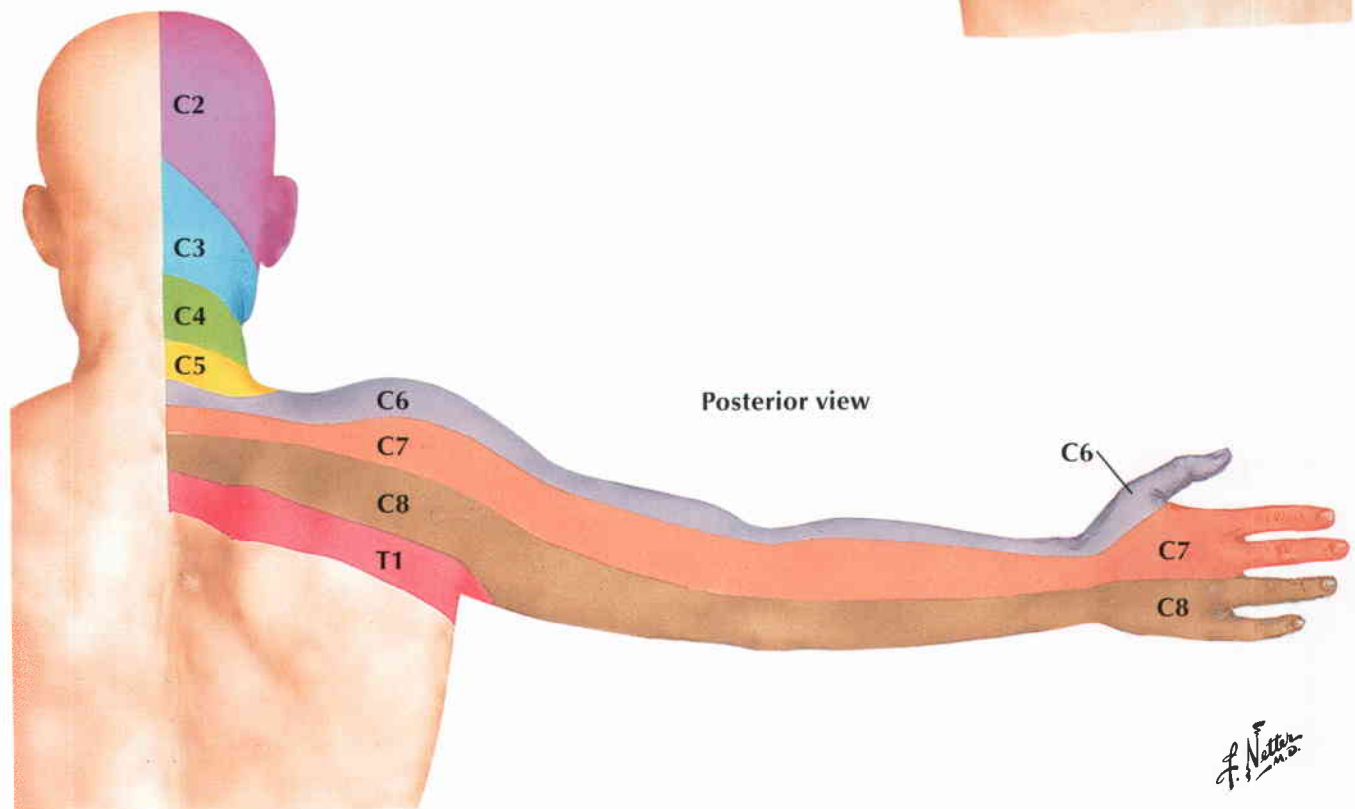
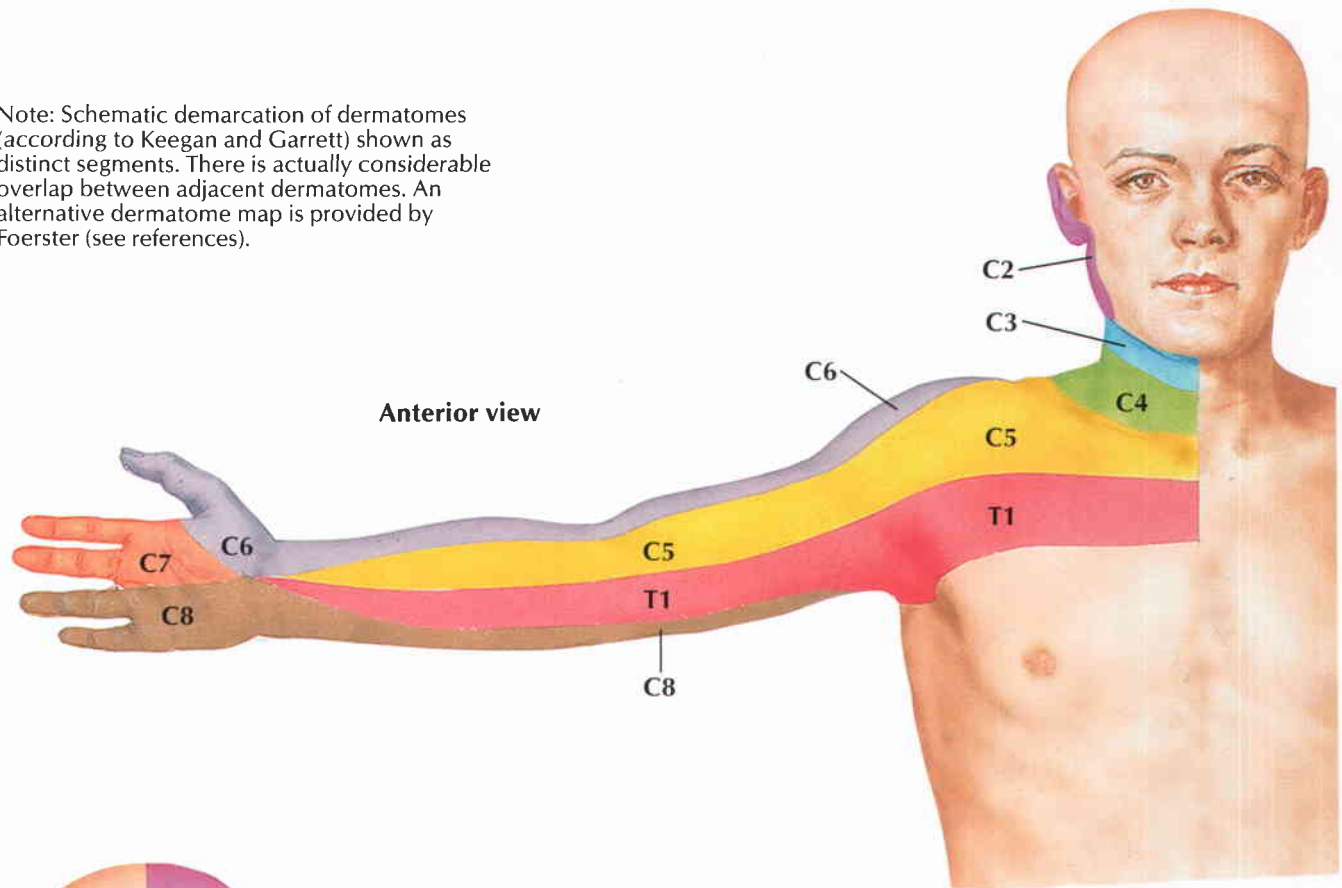

F. Netter M.D.

See also Plates 184, 468

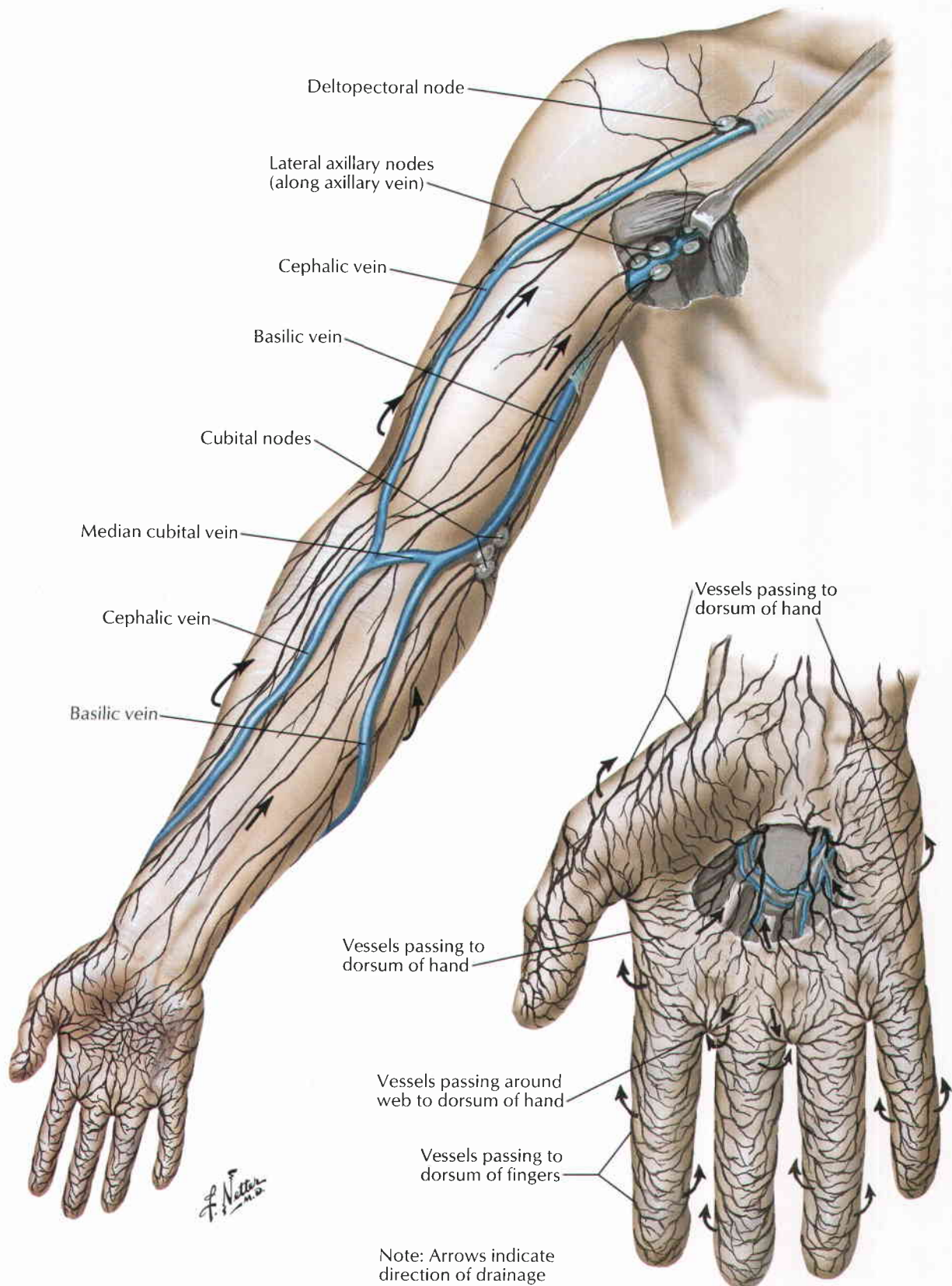

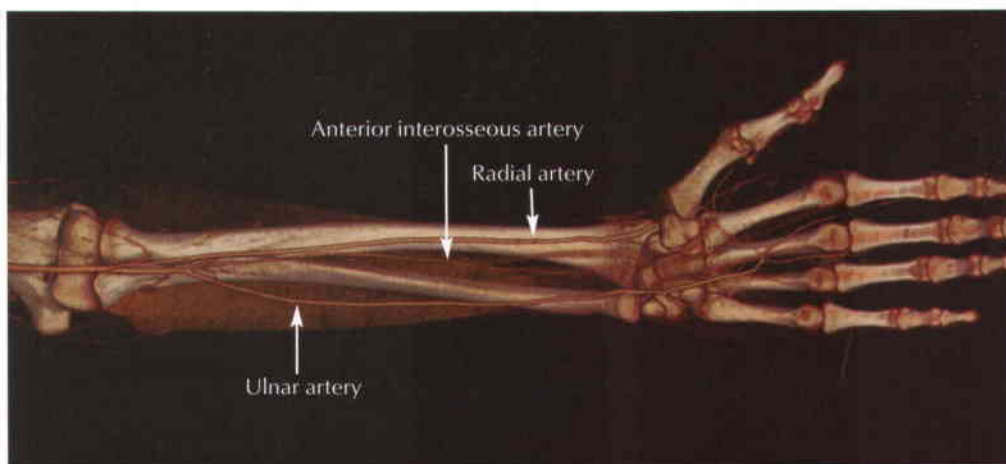
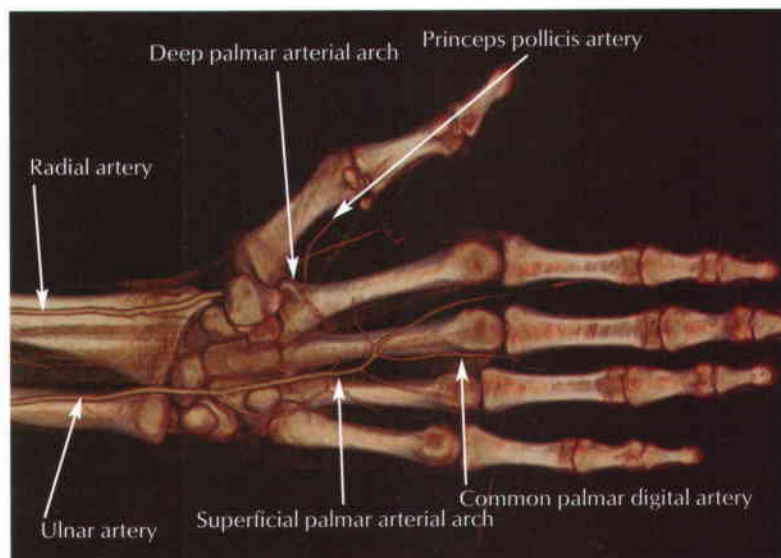
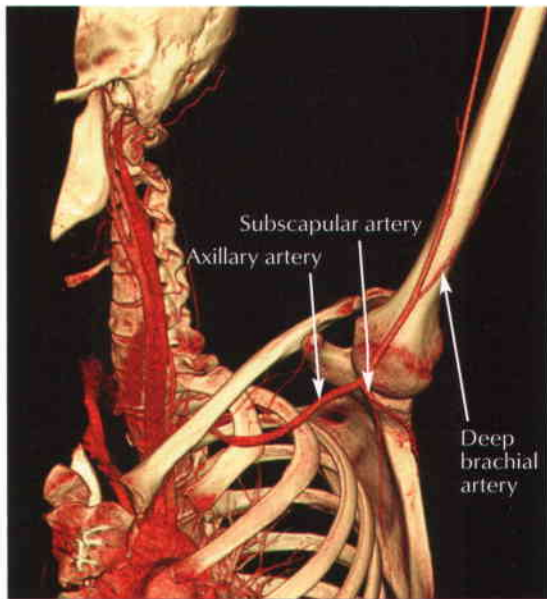

For further details
see the following pages
100, 101, 102, 103, 104, 105, 106, 107, 108, 109, 110, 111, 112, 113, 114, 115, 116, 117, 118, 119, 120, 121, 122, 123, 124, 125, 126, 127, 128, 129, 130, 131, 132, 133, 134, 135, 136, 137, 138, 139, 140, 141, 142, 143, 144, 145, 146, 147, 148, 149, 150, 151, 152, 153, 154, 155, 156, 157, 158, 159, 160, 161, 162, 163, 164, 165, 166, 167, 168, 169, 170, 171, 172, 173, 174, 175, 176, 177, 178, 179, 180, 181, 182, 183, 184, 185, 186, 187, 188, 189, 190, 191, 192, 193, 194, 195, 196, 197, 198, 199, 200, 201, 202, 203, 204, 205, 206, 207, 208, 209, 210, 211, 212, 213, 214, 215, 216, 217, 218, 219, 220, 221, 222, 223, 224, 225, 226, 227, 228, 229, 230, 231, 232, 233, 234, 235, 236, 237, 238, 239, 240, 241, 242, 243, 244, 245, 246, 247, 248, 249, 250, 251, 252, 253, 254, 255, 256, 257, 258, 259, 260, 261, 262, 263, 264, 265, 266, 267, 268, 269, 270, 271, 272, 273, 274, 275, 276, 277, 278, 279, 280, 281, 282, 283, 284, 285, 286, 287, 288, 289, 290, 291, 292, 293, 294, 295, 296, 297, 298, 299, 300, 301, 302, 303, 304, 305, 306, 307, 308, 309, 310, 311, 312, 313, 314, 315, 316, 317, 318, 319, 320, 321, 322, 323, 324, 325, 326, 327, 328, 329, 330, 331, 332, 333, 334, 335, 336, 337, 338, 339, 340, 341, 342, 343, 344, 345, 346, 347, 348, 349, 350, 351, 352, 353, 354, 355, 356, 357, 358, 359, 360, 361, 362, 363, 364, 365, 366, 367, 368, 369, 370, 371, 372, 373, 374, 375, 376, 377, 378, 379, 380, 381, 382, 383, 384, 385, 386, 387, 388, 389, 390, 391, 392, 393, 394, 395, 396, 397, 398, 399, 400, 401, 402, 403, 404, 405, 406, 407, 408, 409, 410, 411, 412, 413, 414, 415, 416, 417, 418, 419, 420, 421, 422, 423, 424, 425, 426, 427, 428, 429, 430, 431, 432, 433, 434, 435, 436, 437, 438, 439, 440, 441, 442, 443, 444, 445, 446, 447, 448, 449, 450, 451, 452, 453, 454, 455, 456, 457, 458, 459, 460, 461, 462, 463, 464, 465, 466, 467, 468, 469, 470, 471, 472, 473, 474, 475, 476, 477, 478, 479, 480, 481, 482, 483, 484, 485, 486, 487, 488, 489, 490, 491, 492, 493, 494, 495, 496, 497, 498, 499, 500, 501, 502, 503, 504, 505, 506, 507, 508, 509, 510, 511, 512, 513, 514, 515, 516, 517, 518, 519, 520, 521, 522, 523, 524, 525, 526, 527, 528, 529, 530, 531, 532, 533, 534, 535, 536, 537, 538, 539, 540, 541, 542, 543, 544, 545, 546, 547, 548, 549, 550, 551, 552, 553, 554, 555, 556, 557, 558, 559, 560, 561, 562, 563, 564, 565, 566, 567, 568, 569, 570, 571, 572, 573, 574, 575, 576, 577, 578, 579, 580, 581, 582, 583, 584, 585, 586, 587, 588, 589, 590, 591, 592, 593, 594, 595, 596, 597, 598, 599, 600, 601, 602, 603, 604, 605, 606, 607, 608, 609, 610, 611, 612, 613, 614, 615, 616, 617, 618, 619, 620, 621, 622, 623, 624, 625, 626, 627, 628, 629, 630, 631, 632, 633, 634, 635, 636, 637, 638, 639, 640, 641, 642, 643, 644, 645, 646, 647, 648, 649, 650, 651, 652, 653, 654, 655, 656, 657, 658, 659, 660, 661, 662, 663, 664, 665, 666, 667, 668, 669, 670, 671, 672, 673, 674, 675, 676, 677, 678, 679, 680, 681, 682, 683, 684, 685, 686, 687, 688, 689, 690, 691, 692, 693, 694, 695, 696, 697, 698, 699, 700, 701, 702, 703, 704, 705, 706, 707, 708, 709, 710, 711, 712, 713, 714, 715, 716, 717, 718, 719, 720, 721, 722, 723, 724, 725, 726, 727, 728, 729, 730, 731, 732, 733, 734, 735, 736, 737, 738, 739, 740, 741, 742, 743, 744, 745, 746, 747, 748, 749, 750, 751, 752, 753, 754, 755, 756, 757, 758, 759, 760, 761, 762, 763, 764, 765, 766, 767, 768, 769, 770, 771, 772, 773, 774, 775, 776, 777, 778, 779, 780, 781, 782, 783, 784, 785, 786, 787, 788, 789, 790, 791, 792, 793, 794, 795, 796, 797, 798, 799, 800, 801, 802, 803, 804, 805, 806, 807, 808, 809, 810, 811, 812, 813, 814, 815, 816, 817, 818, 819, 820, 821, 822, 823, 824, 825, 826, 827, 828, 829, 830, 831, 832, 833, 834, 835, 836, 837, 838, 839, 840, 841, 842, 843, 844, 845, 846, 847, 848, 849, 850, 851, 852, 853, 854, 855, 856, 857, 858, 859, 860, 861, 862, 863, 864, 865, 866, 867, 868, 869, 870, 871, 872, 873, 874, 875, 876, 877, 878, 879, 880, 881, 882, 883, 884, 885, 886, 887, 888, 889, 890, 891, 892, 893, 894, 895, 896, 897, 898, 899, 900, 901, 902, 903, 904, 905, 906, 907, 908, 909, 910, 911, 912, 913, 914, 915, 916, 917, 918, 919, 920, 921, 922, 923, 924, 925, 926, 927, 928, 929, 930, 931, 932, 933, 934, 935, 936, 937, 938, 939, 940, 941, 942, 943, 944, 945, 946, 947, 948, 949, 950, 951, 952, 953, 954, 955, 956, 957, 958, 959, 960, 961, 962, 963, 964, 965, 966, 967, 968, 969, 970, 971, 972, 973, 974, 975, 976, 977, 978, 979, 980, 981, 982, 983, 984, 985, 986, 987, 988, 989, 990, 991, 992, 993, 994, 995, 996, 997, 998, 999, 1000

Section 7 Lower Limb

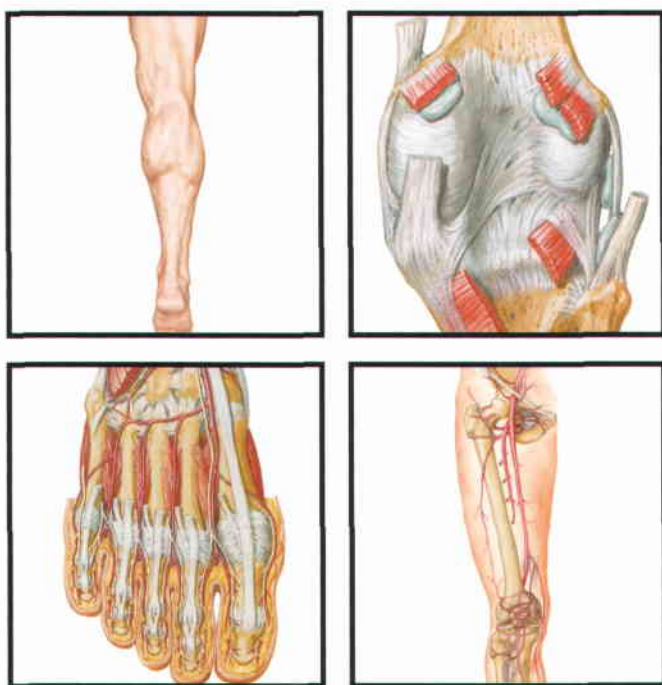

Topographic Anatomy

Plate 485

485 Lower Limb

Hip and Thigh

Plates 486–505

- 486 Hip (Coxal) Bone
- 487 Hip Joint
- 488 Hip Joint: Anteroposterior Radiograph
- 489 Femur
- 490 Bony Attachments of Muscles of Hip and Thigh: Anterior View
- 491 Bony Attachments of Muscles of Hip and Thigh: Posterior View
- 492 Muscles of Thigh: Anterior Views
- 493 Muscles of Thigh: Anterior Views (continued)
- 494 Muscles of Hip and Thigh: Lateral View
- 495 Muscles of Hip and Thigh: Posterior Views
- 496 Psoas and Iliacus Muscles
- 497 Lumbosacral and Coccygeal Plexuses
- 498 Lumbar Plexus
- 499 Sacral and Coccygeal Plexuses
- 500 Arteries and Nerves of Thigh: Anterior Views
- 501 Arteries and Nerves of Thigh: Anterior Views (continued)
- 502 Arteries and Nerves of Thigh: Posterior View
- 503 Nerves of Hip and Buttock
- 504 Arteries of Femoral Head and Neck
- 505 Thigh: Serial Cross Sections

Lower Limb

Knee

Plates 506–512

- 506** Knee: Lateral and Medial Views
- 507** Knee: Anterior Views
- 508** Knee: Interior
- 509** Knee: Cruciate and Collateral Ligaments
- 510** Knee: Anteroposterior Radiograph
- 511** Knee: Posterior and Sagittal Views
- 512** Arteries of Thigh and Knee: Schema

Leg

Plates 513–522

- 513** Tibia and Fibula
- 514** Tibia and Fibula (continued)
- 515** Attachments of Muscles of Leg
- 516** Muscles of Leg (Superficial Dissection): Posterior View
- 517** Muscles of Leg (Intermediate Dissection): Posterior View
- 518** Muscles of Leg (Deep Dissection): Posterior View
- 519** Muscles of Leg (Superficial Dissection): Anterior View
- 520** Muscles of Leg (Deep Dissection): Anterior View
- 521** Muscles of Leg: Lateral View
- 522** Leg: Cross Sections and Fascial Compartments

Ankle and Foot

Plates 523–537

- 523** Bones of Foot
- 524** Bones of Foot (continued)
- 525** Calcaneus
- 526** Ankle: Radiographs

- 527** Ligaments and Tendons of Ankle
- 528** Ligaments and Tendons of Foot: Plantar View
- 529** Tendon Sheaths of Ankle
- 530** Muscles of Dorsum of Foot: Superficial Dissection
- 531** Dorsum of Foot: Deep Dissection
- 532** Sole of Foot: Superficial Dissection
- 533** Muscles of Sole of Foot: First Layer
- 534** Muscles of Sole of Foot: Second Layer
- 535** Muscles of Sole of Foot: Third Layer
- 536** Interosseous Muscles and Deep Arteries of Foot
- 537** Interosseous Muscles of Foot

Neurovasculature

Plates 538–546

- 538** Femoral Nerve and Lateral Femoral Cutaneous Nerve
- 539** Obturator Nerve
- 540** Sciatic Nerve and Posterior Femoral Cutaneous Nerve
- 541** Tibial Nerve
- 542** Common Fibular (Peroneal) Nerve
- 543** Dermatomes of Lower Limb
- 544** Superficial Nerves and Veins of Lower Limb: Anterior View
- 545** Superficial Nerves and Veins of Lower Limb: Posterior View
- 546** Lymph Vessels and Nodes of Lower Limb

Regional Scans

Plate 547

- 547** CT Angiograms of Arteries of the Lower Limb

Anterior view

Posterior view

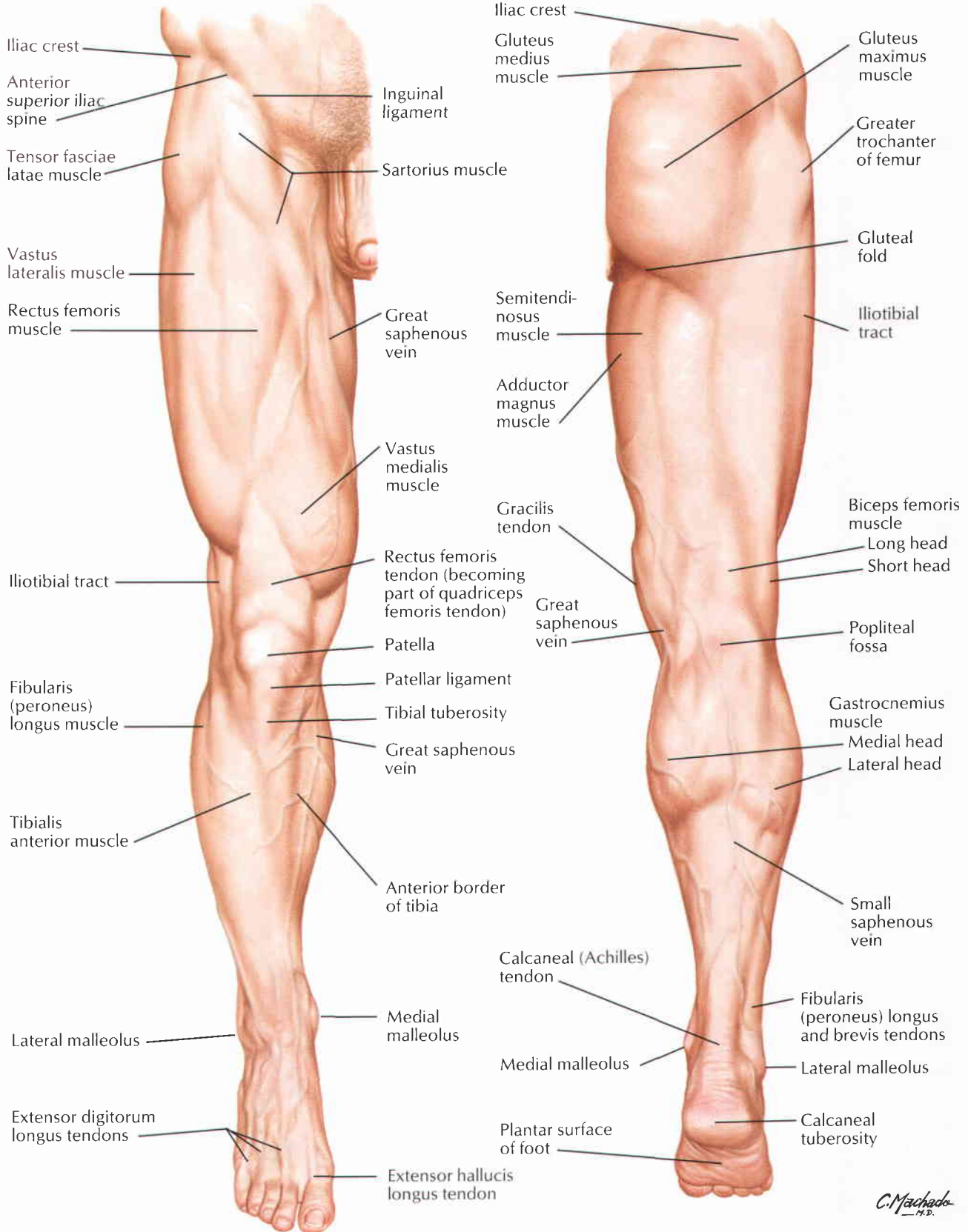

C. Machado
—M.D.

Hip (Coxal) Bone

See also Plates 248, 352, 353

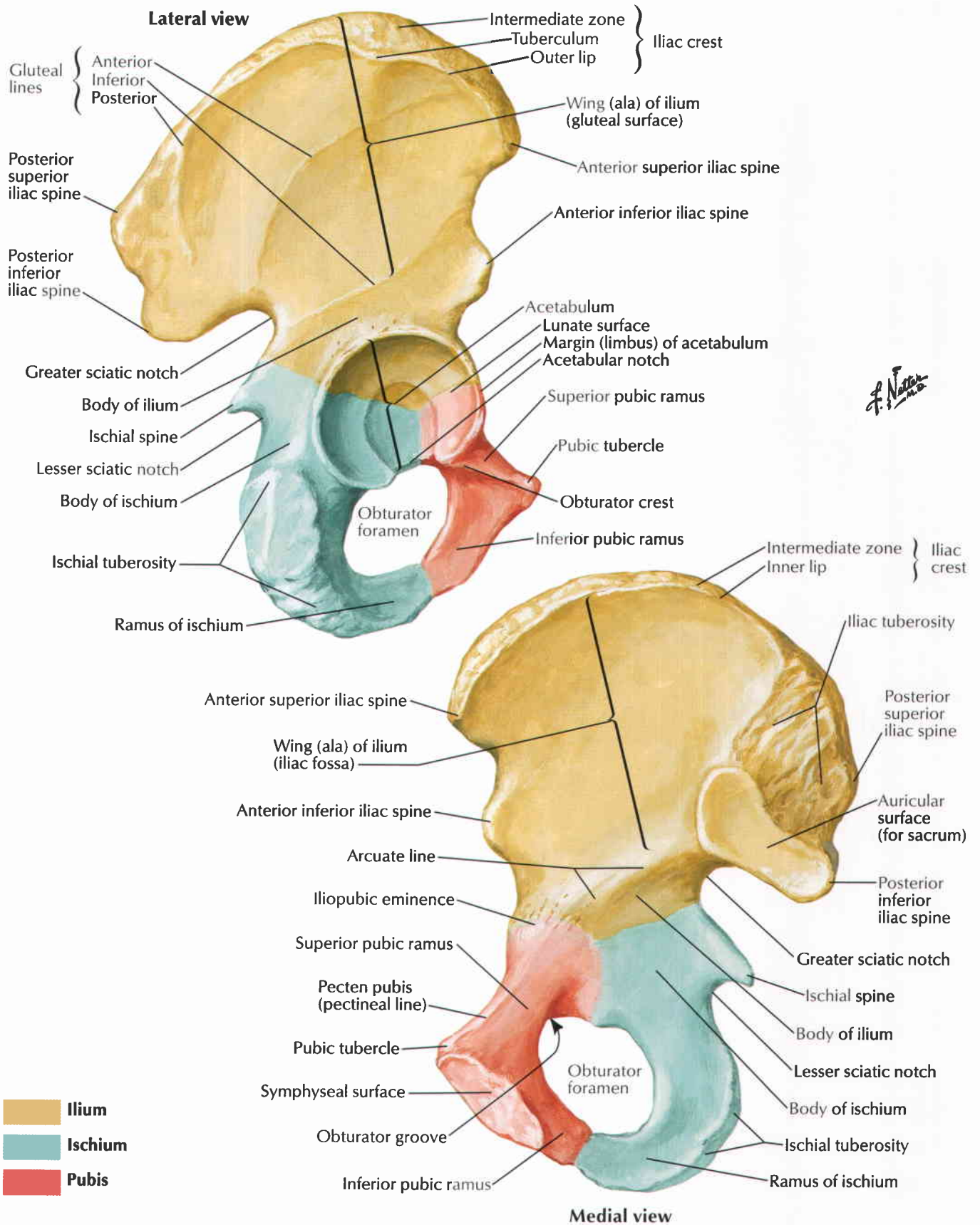

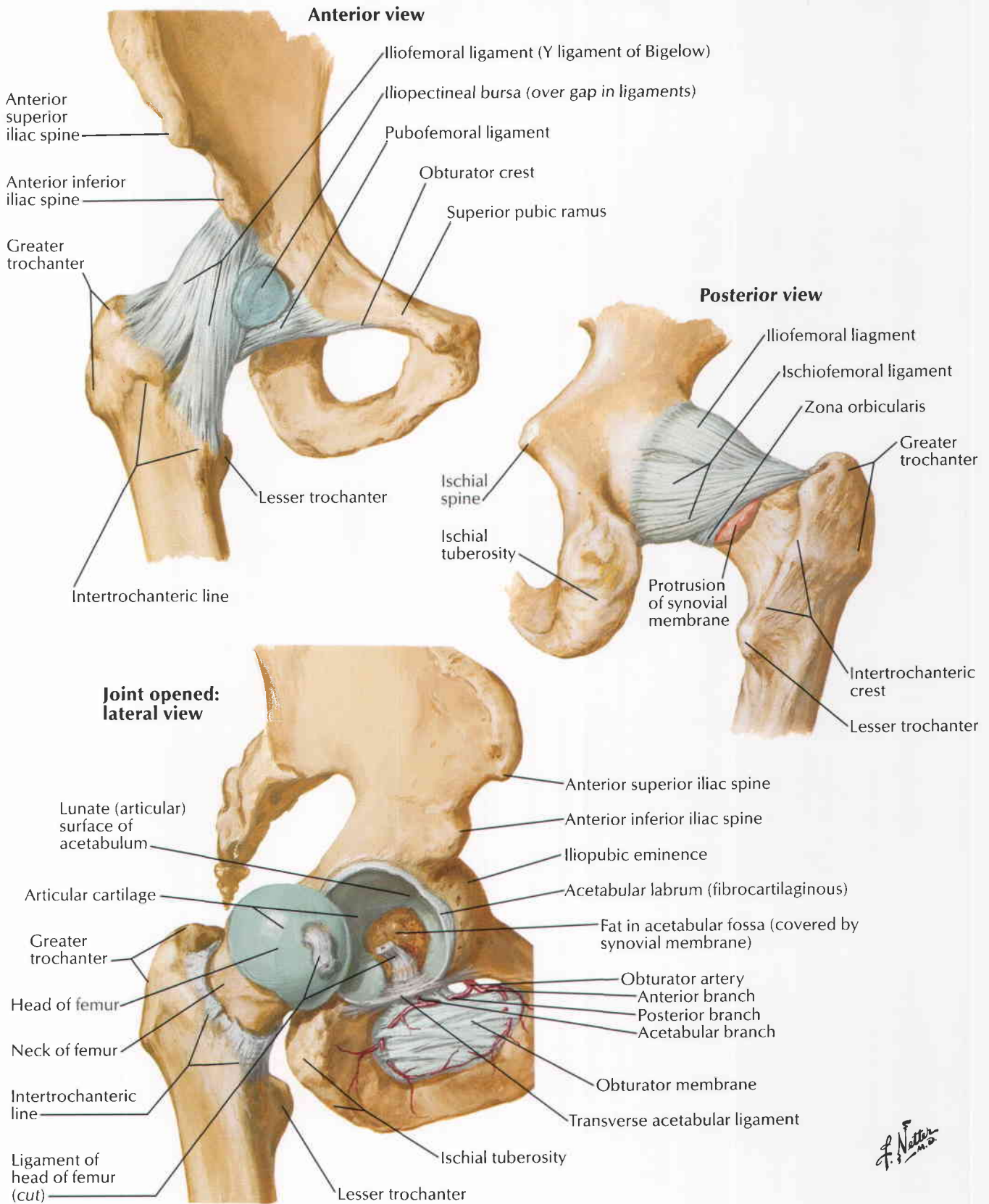

F. Netter M.D.

7 Hip Joint: Anteroposterior Radiograph

See also Plates 487, 489

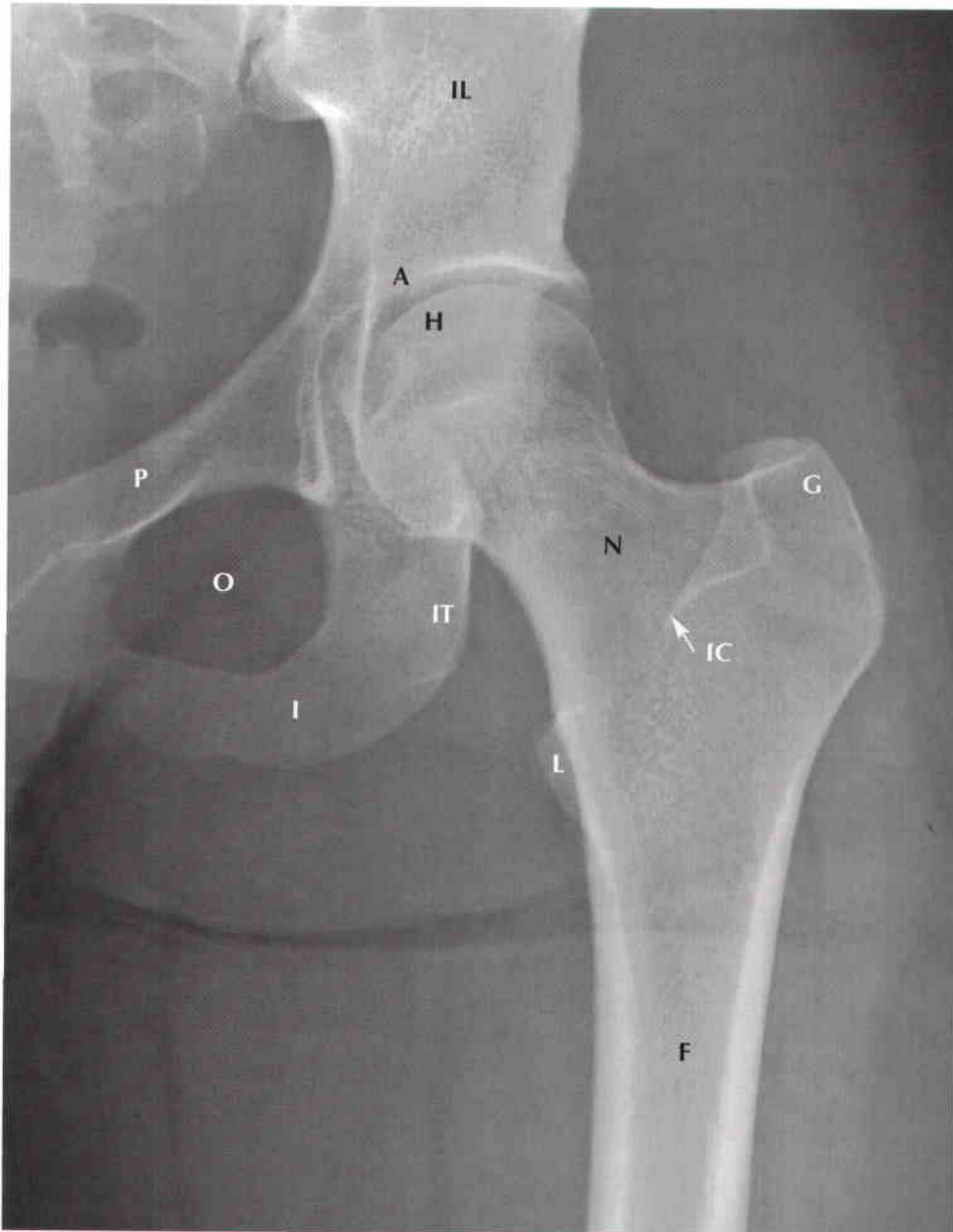

- A Acetabulum
- F Femur
- G Greater trochanter
- H Head of femur
- I Ischium
- IC Intertrochanteric crest
- IL Ilium
- IT Ischial tuberosity
- L Lesser trochanter
- N Neck
- O Obturator foramen
- P Pubis (superior ramus)

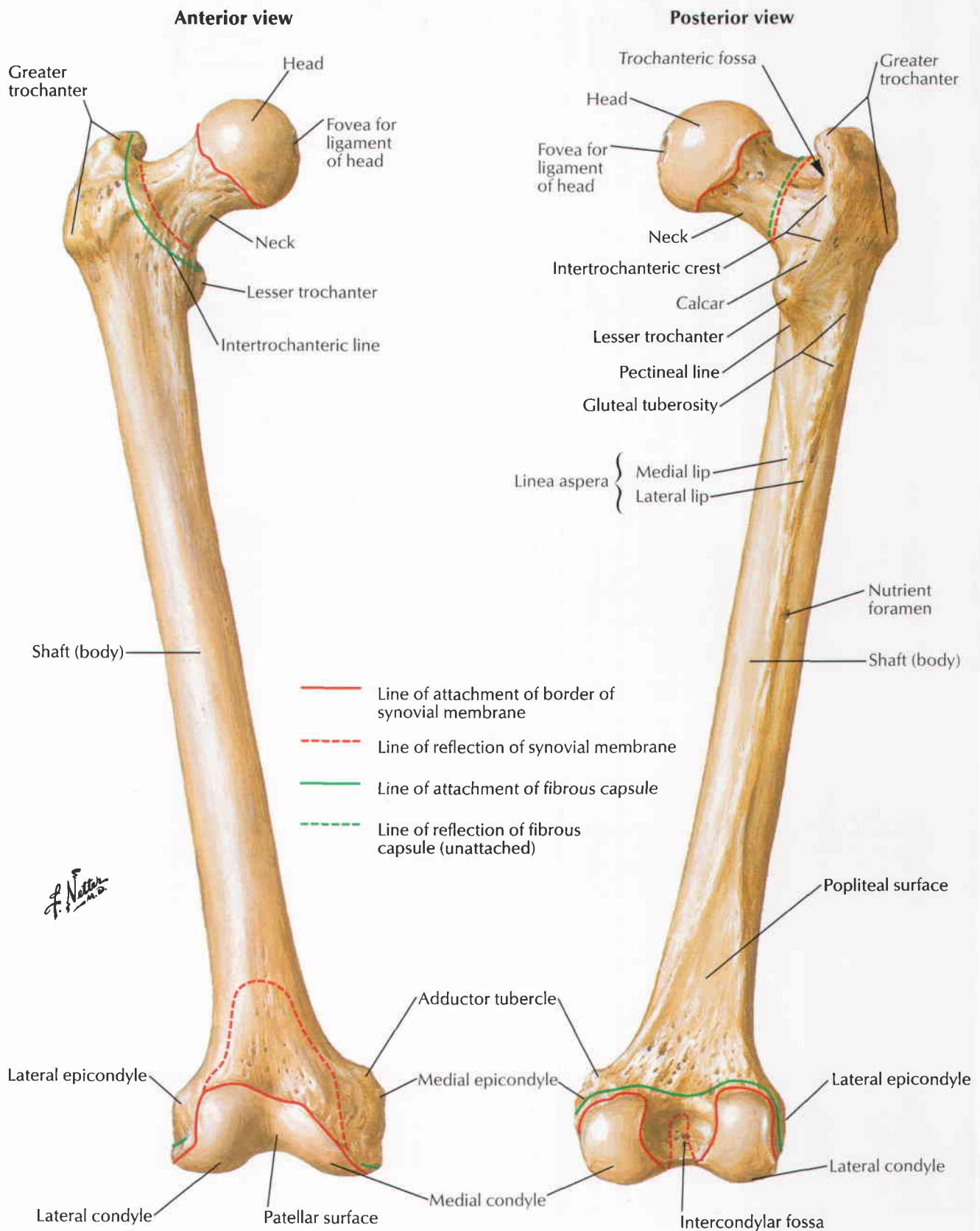

Bony Attachments of Muscles of Hip and Thigh: Anterior View

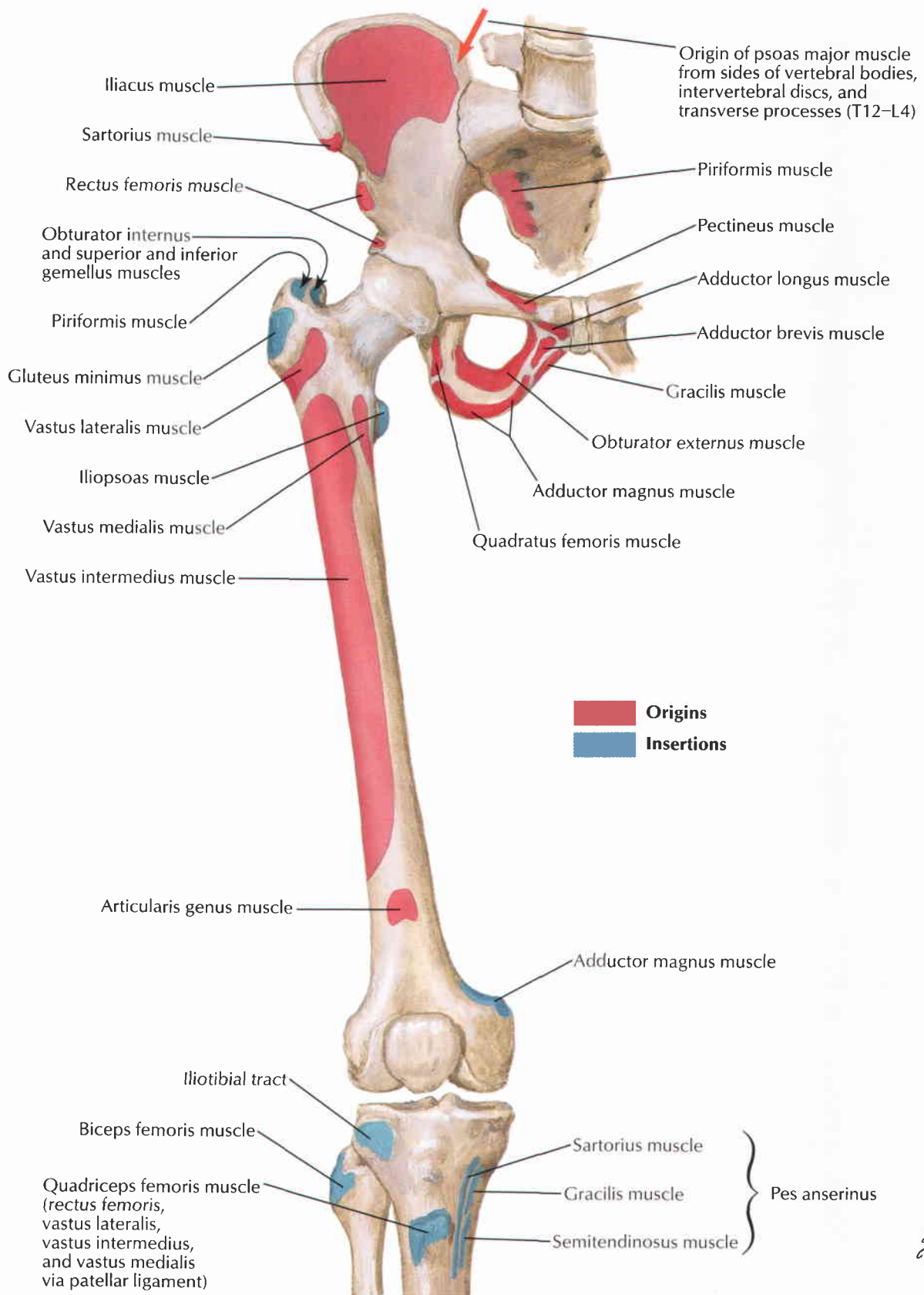

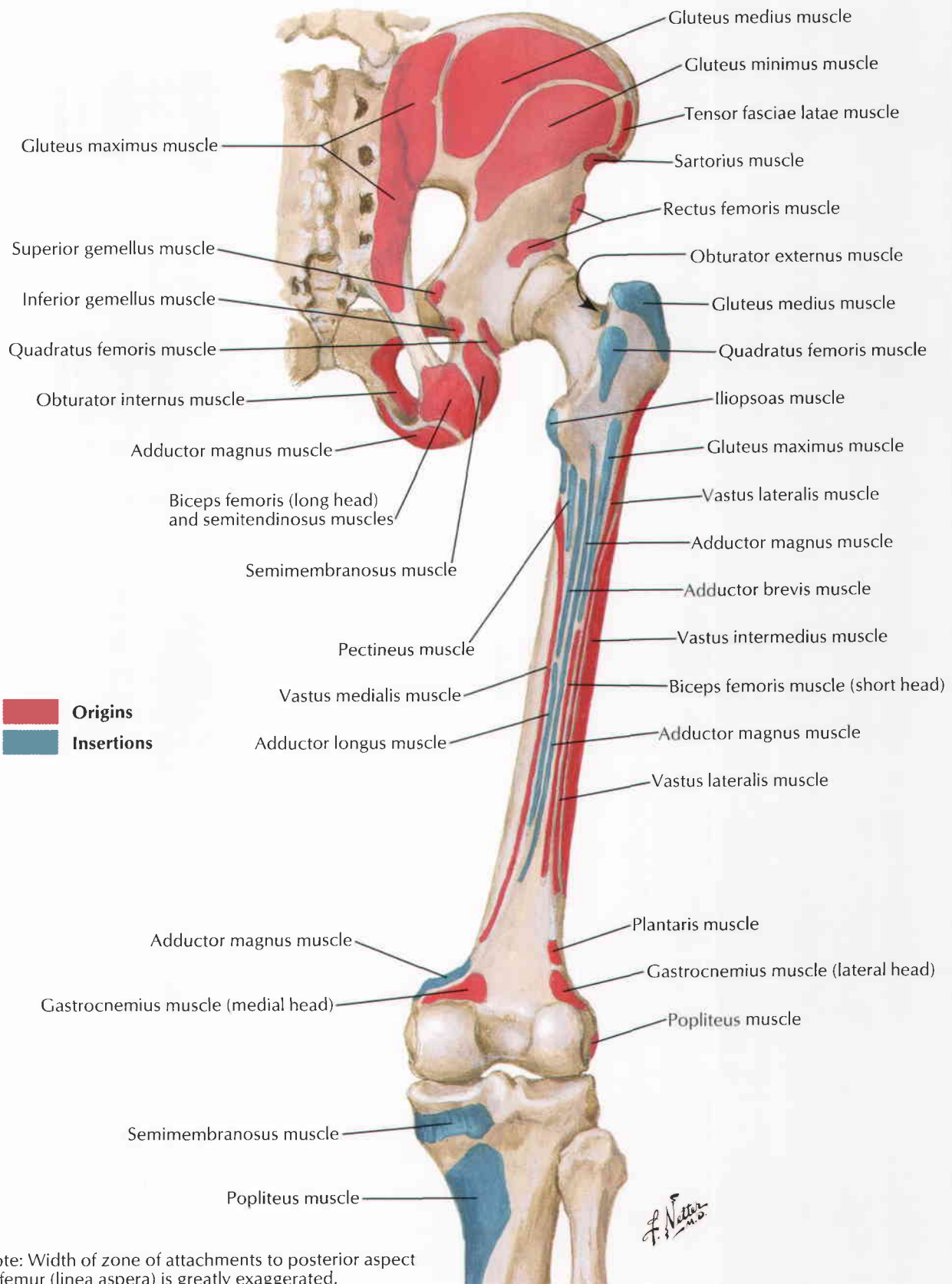

Muscles of Thigh: Anterior Views

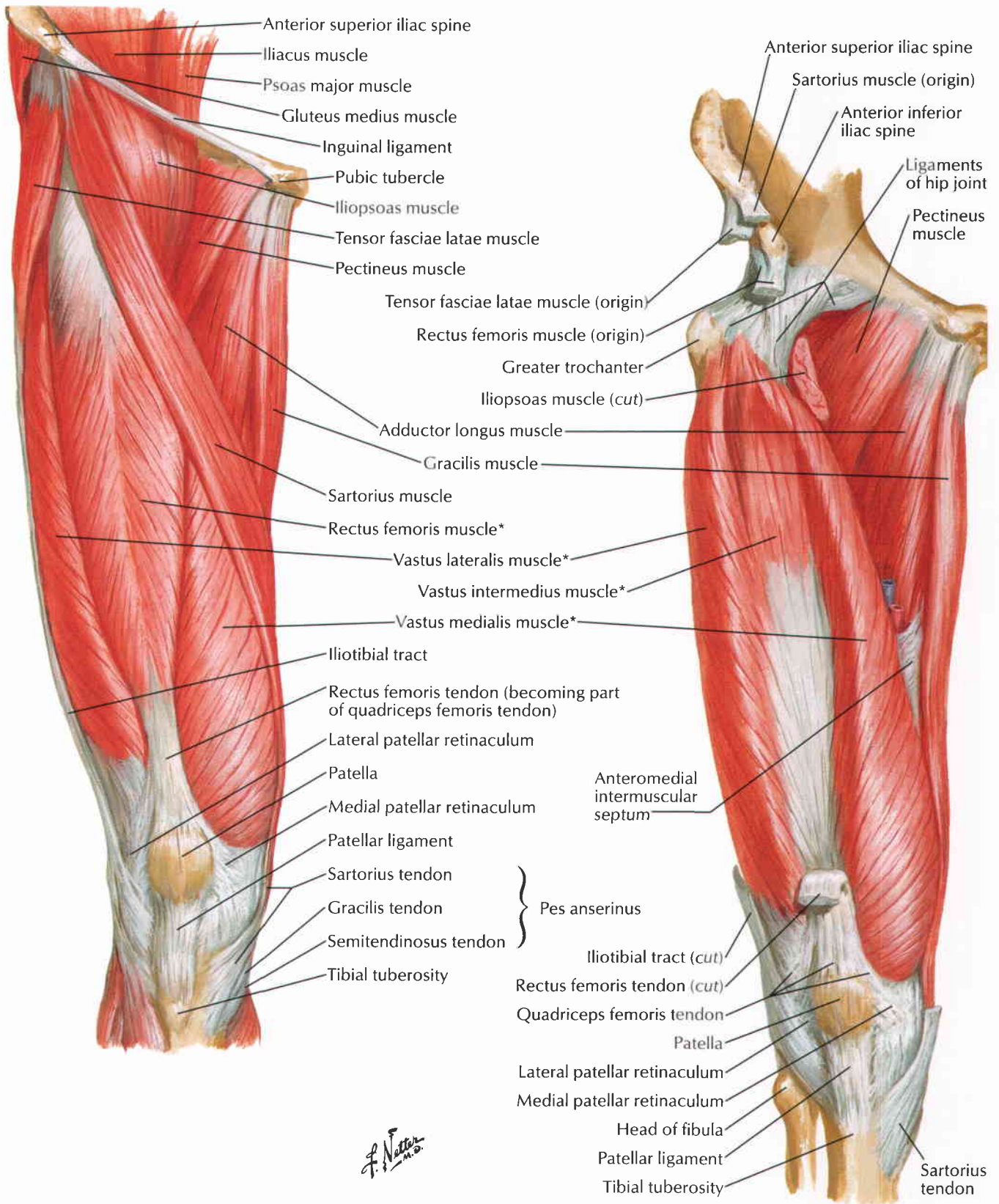

*Muscles of quadriceps femoris

F. Netter M.D.

Deep dissection

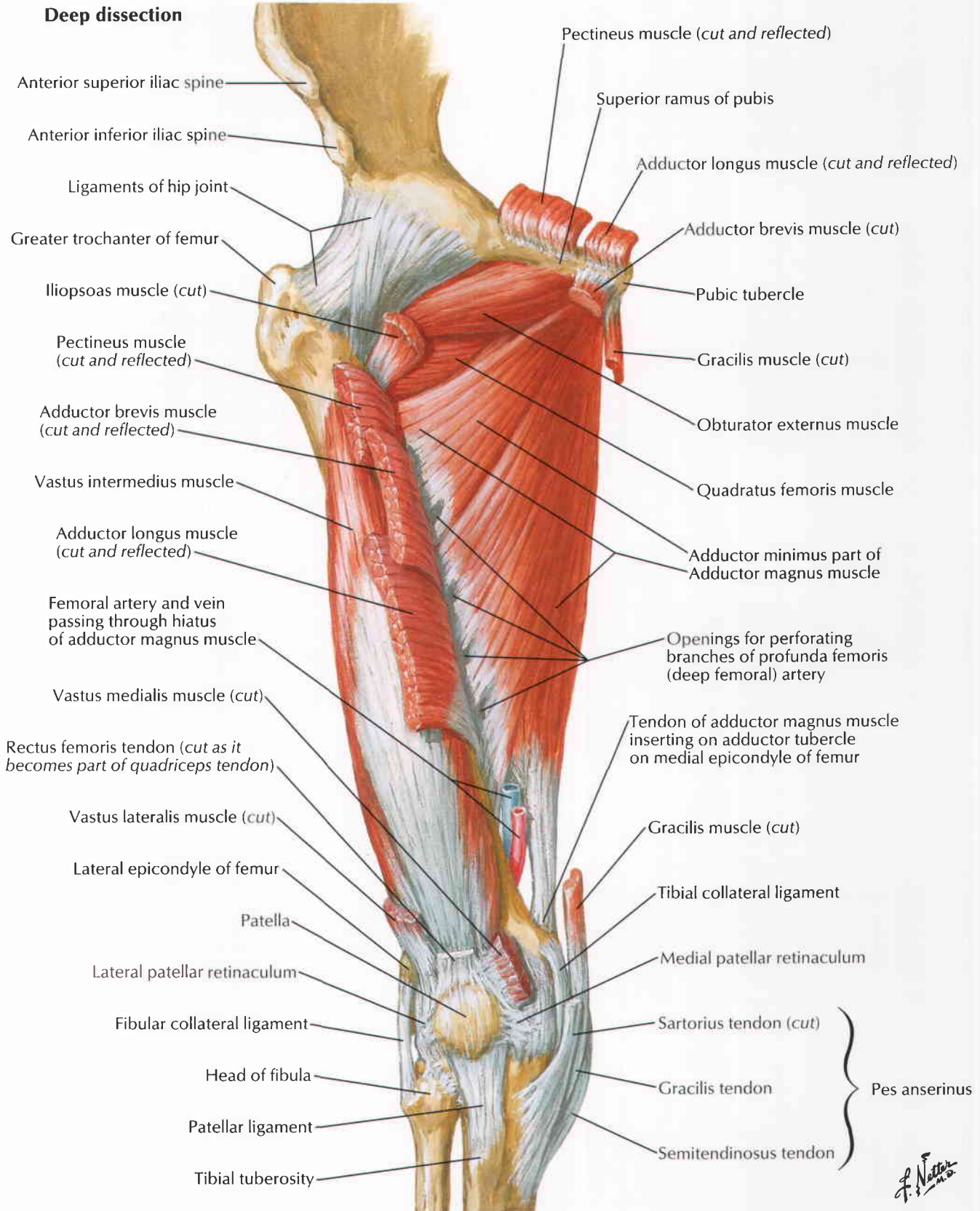

F. Netter M.D.

7 Muscles of Hip and Thigh: Lateral View

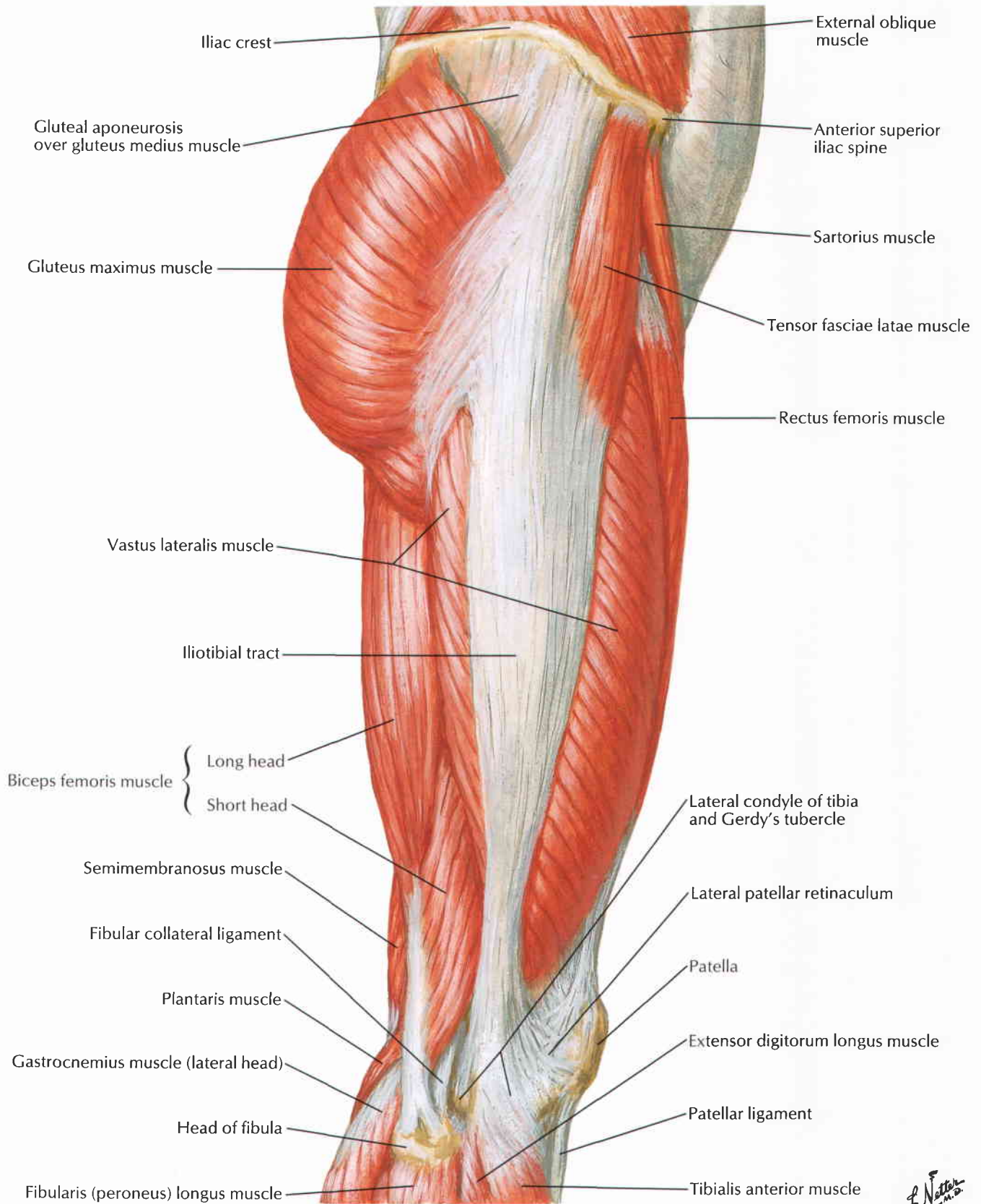

F. Netter M.D.

For piriformis and obturator internus see also **Plates 356, 357**; For obturator externus see **Plate 501**

Superficial dissection

Deeper dissection

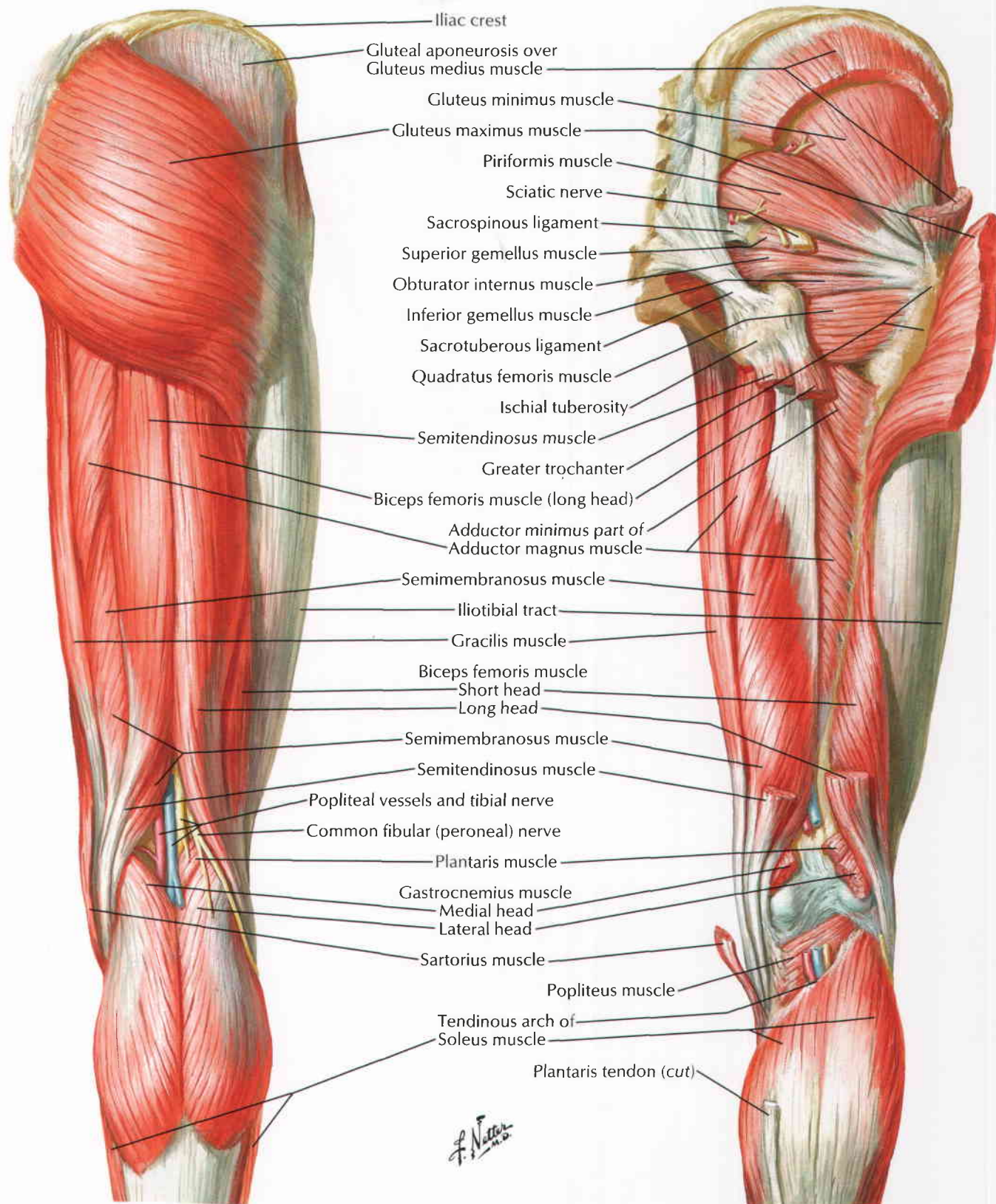

F. Netter M.D.

Psoas and Iliacus Muscles

See also Plate 263

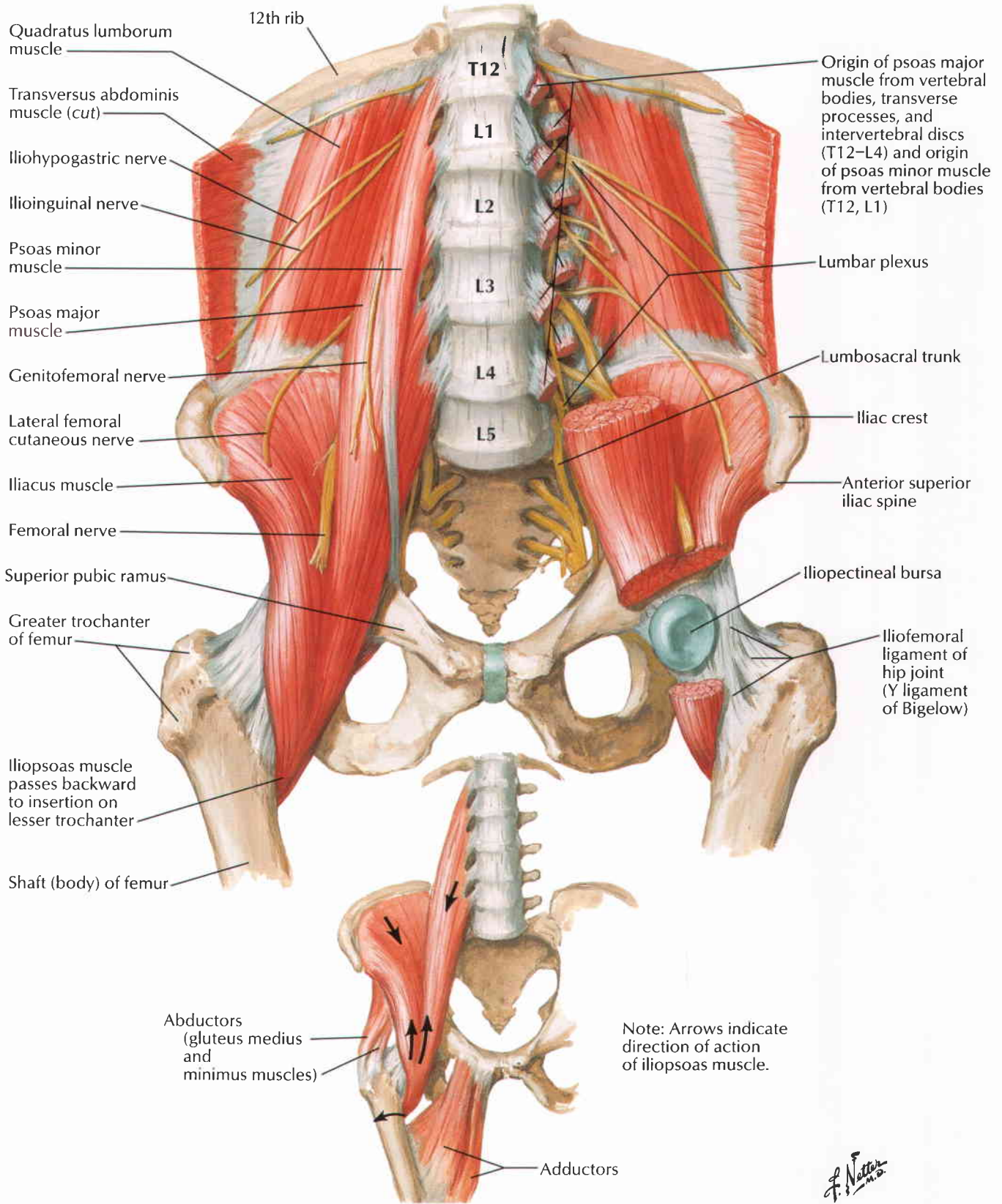

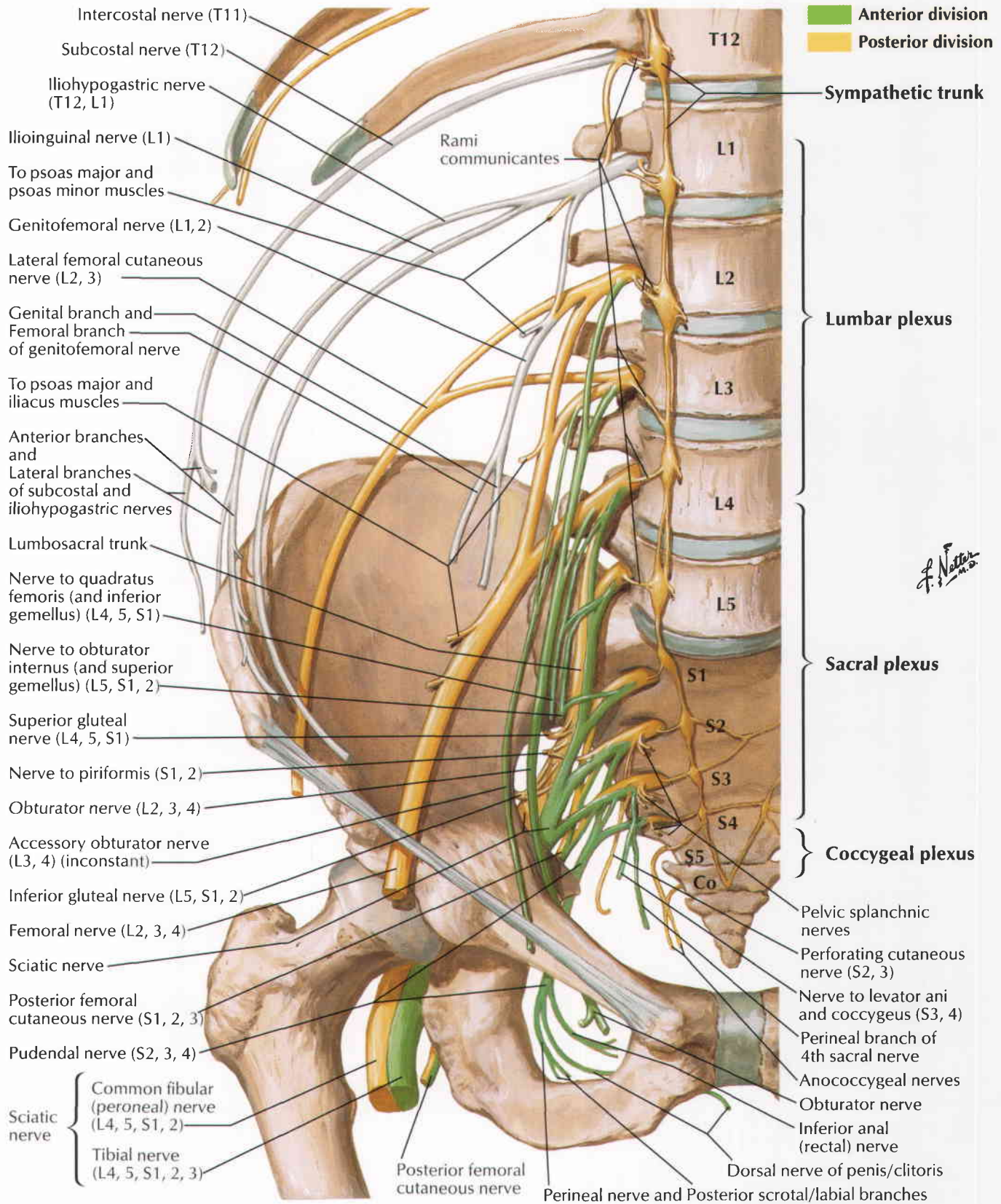

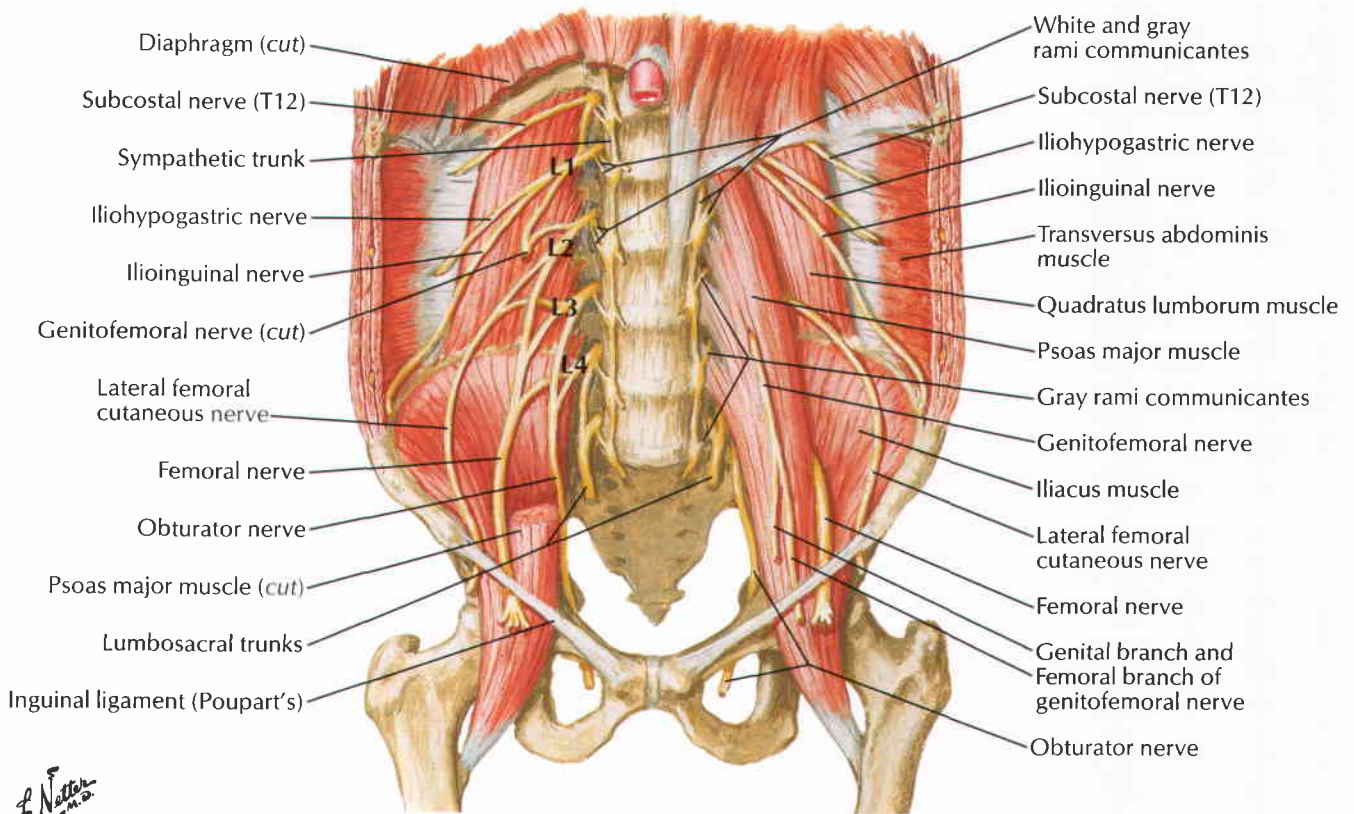
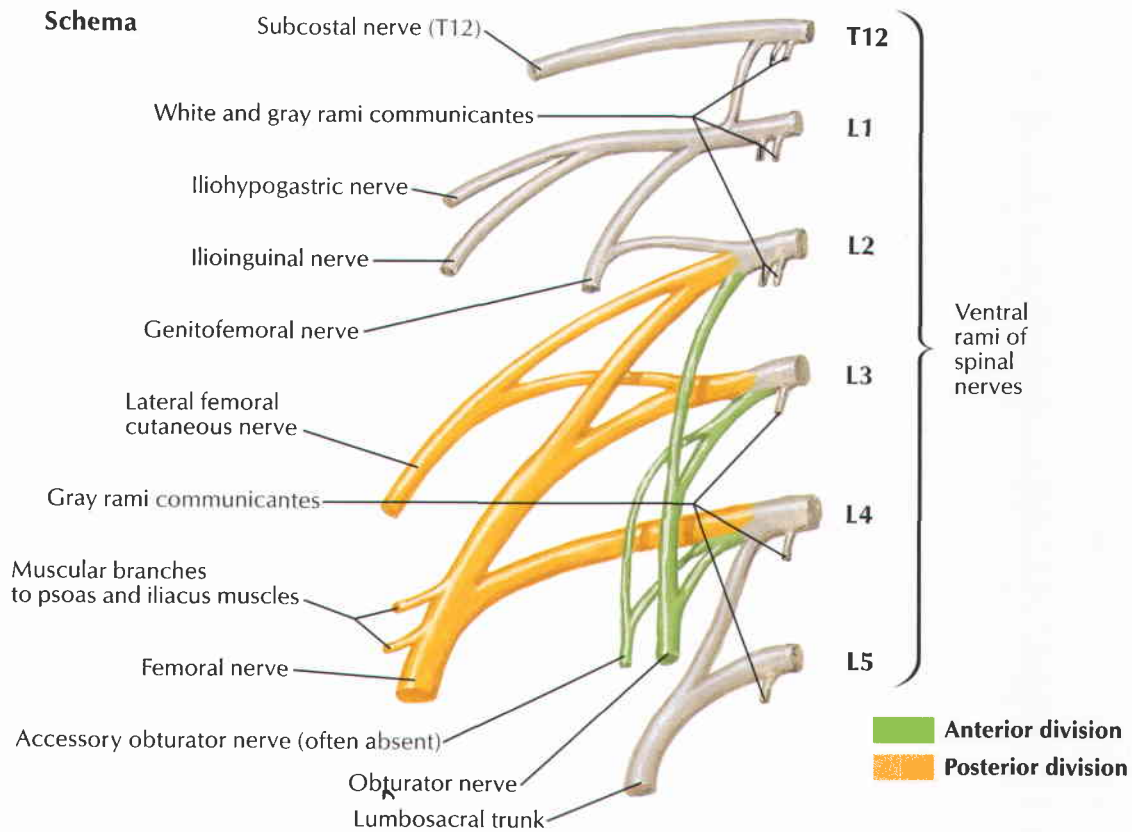

F. Netter M.D.

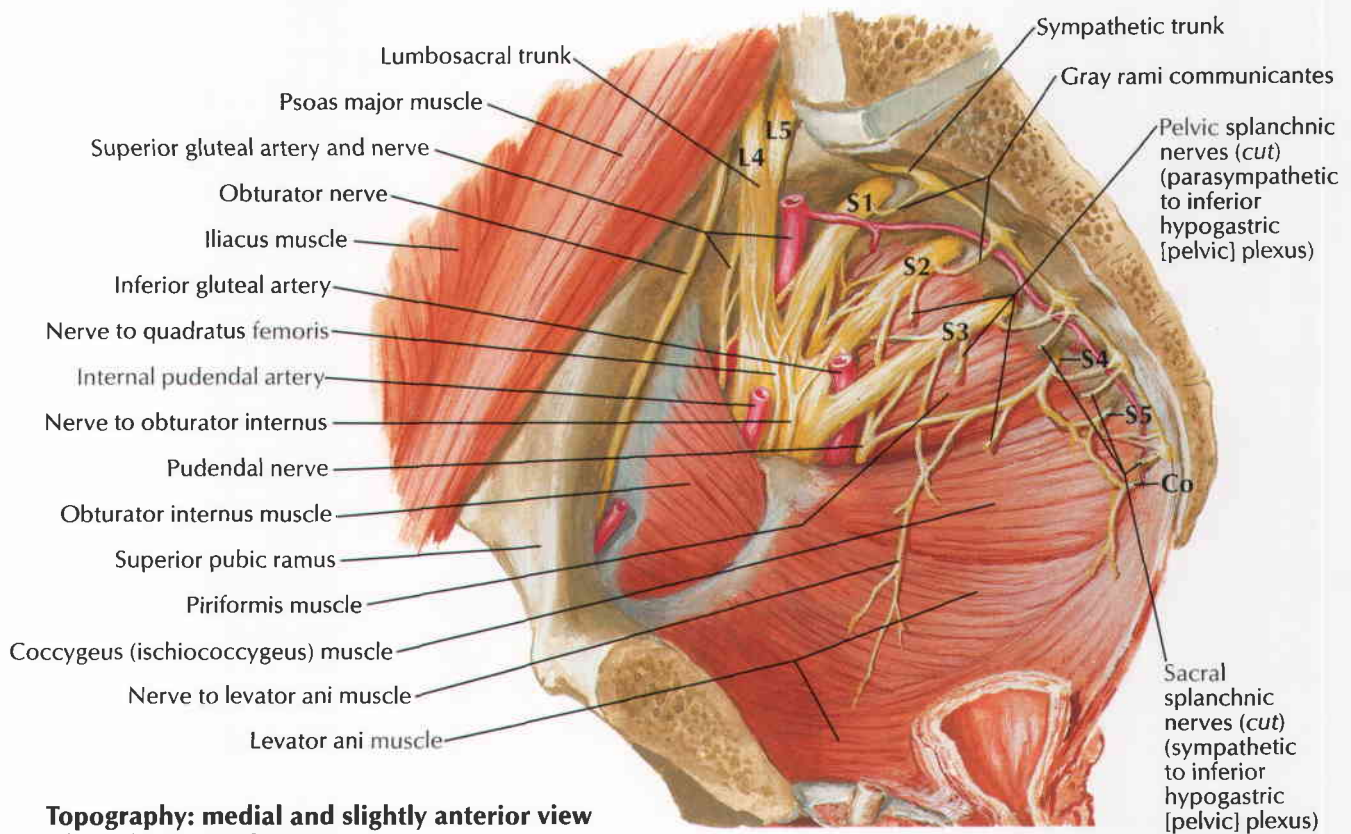
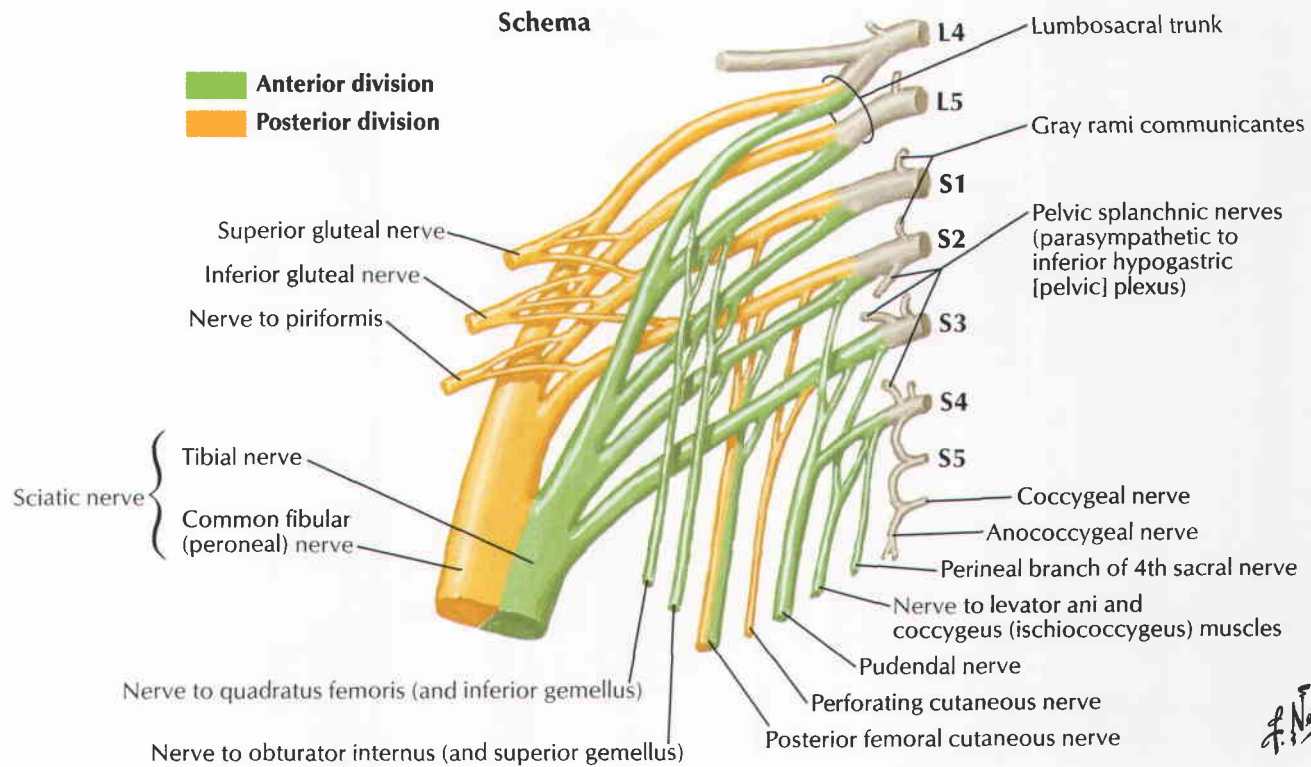

Topography: medial and slightly anterior view of hemisected pelvis

See also **Plate 538**

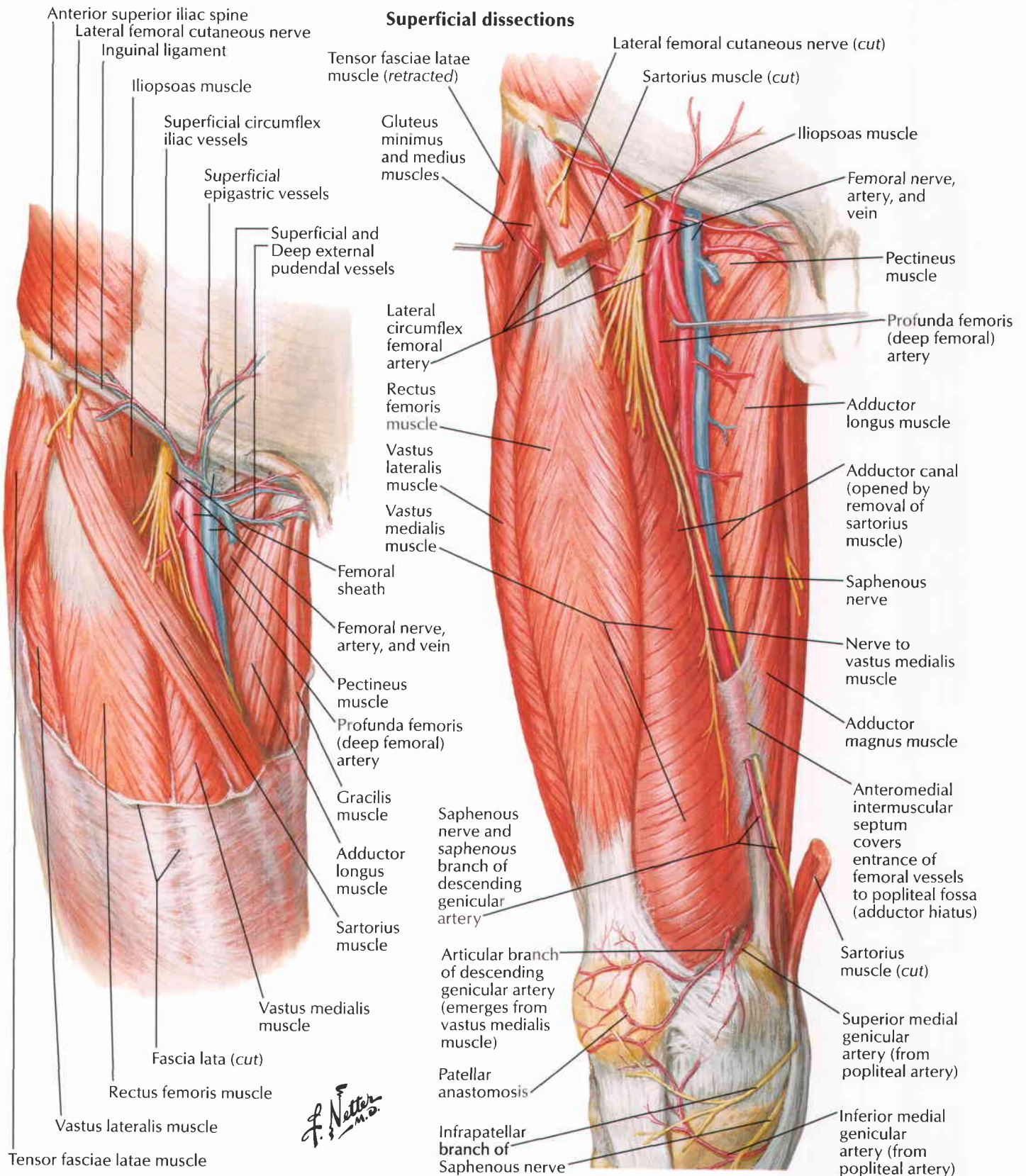

F. Netter M.D.

See also Plates 538, 539

Deep dissection

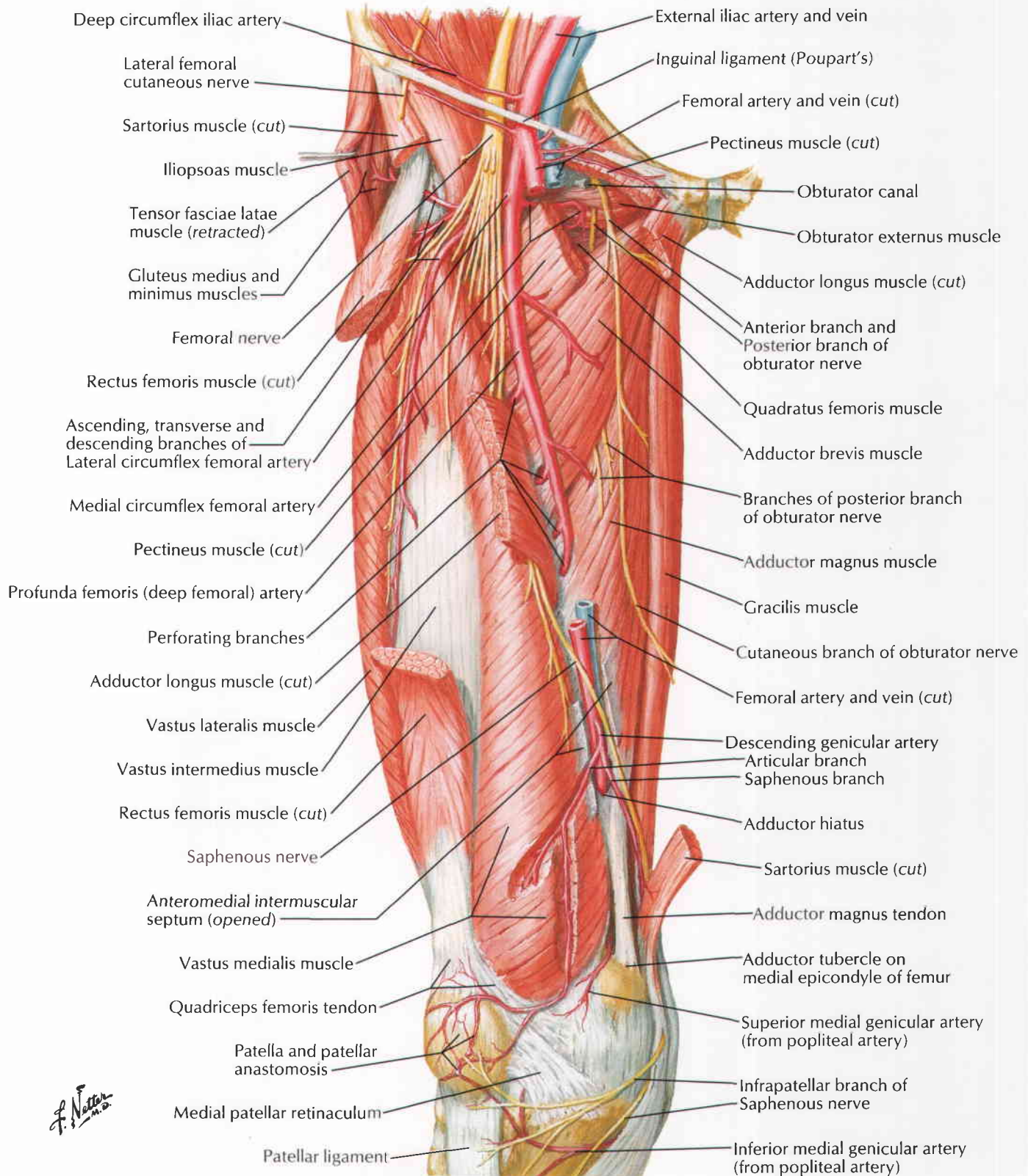

See also Plate 540

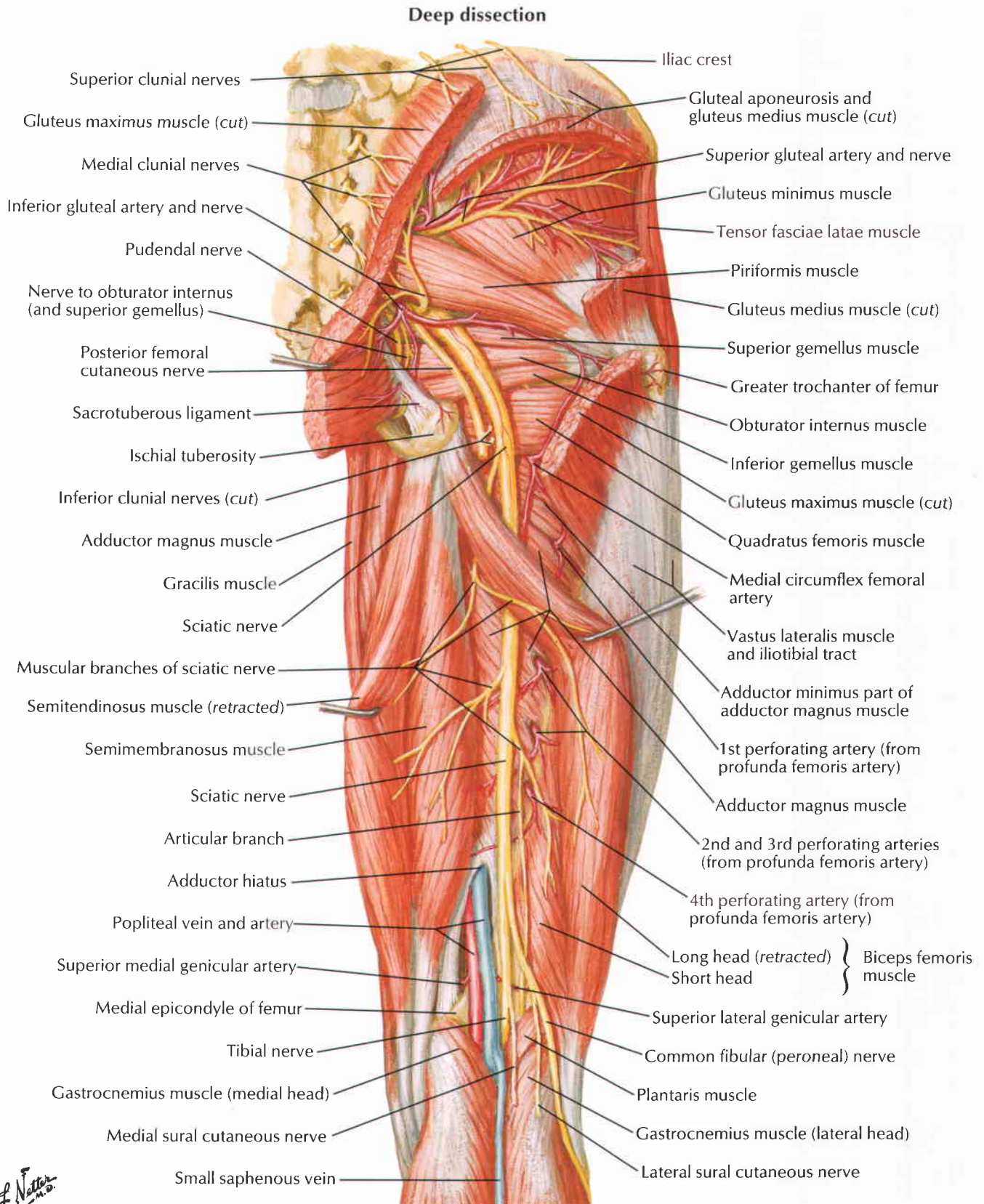

F. Netter M.D.

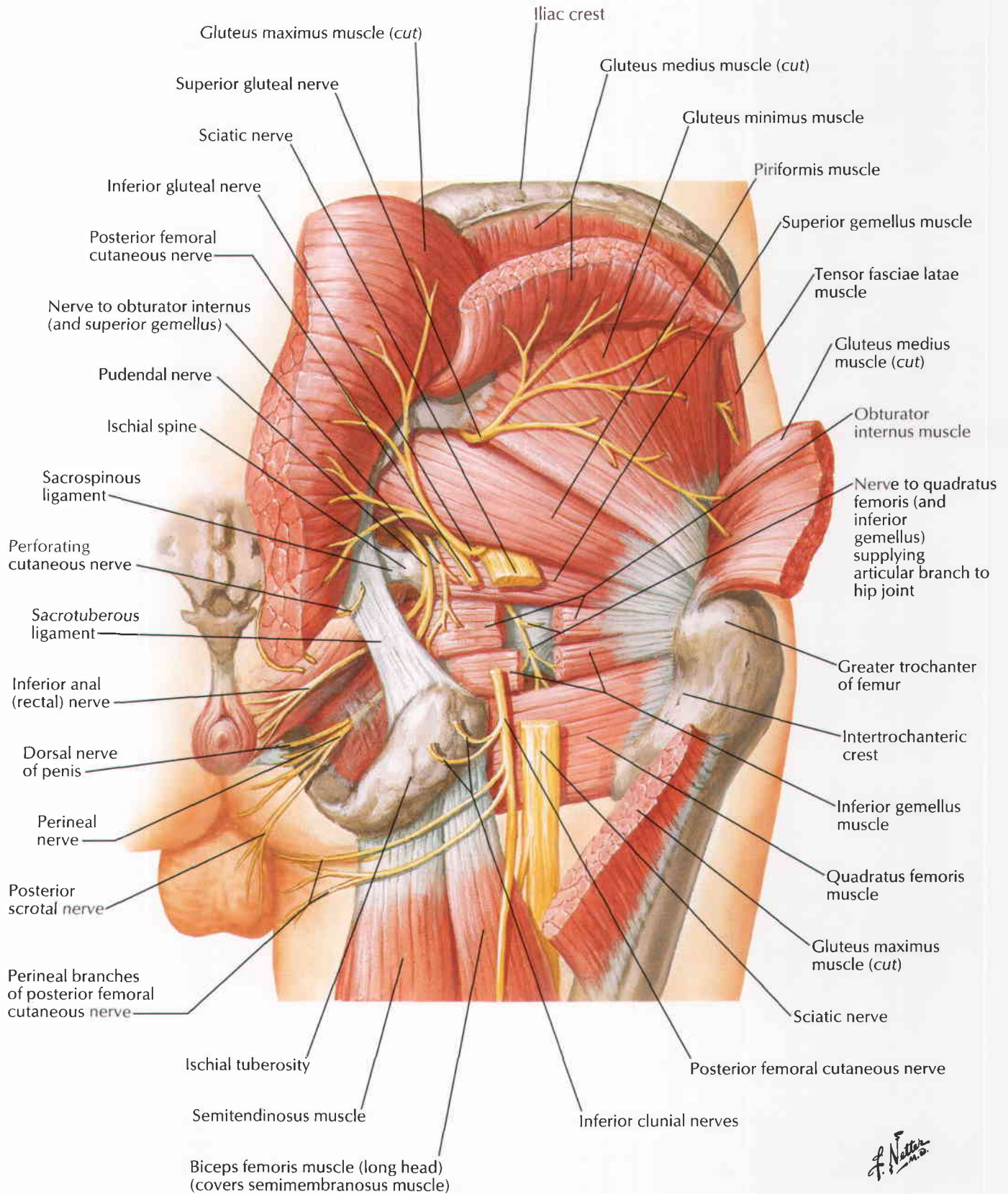

F. Netter M.D.

See also Plate 512

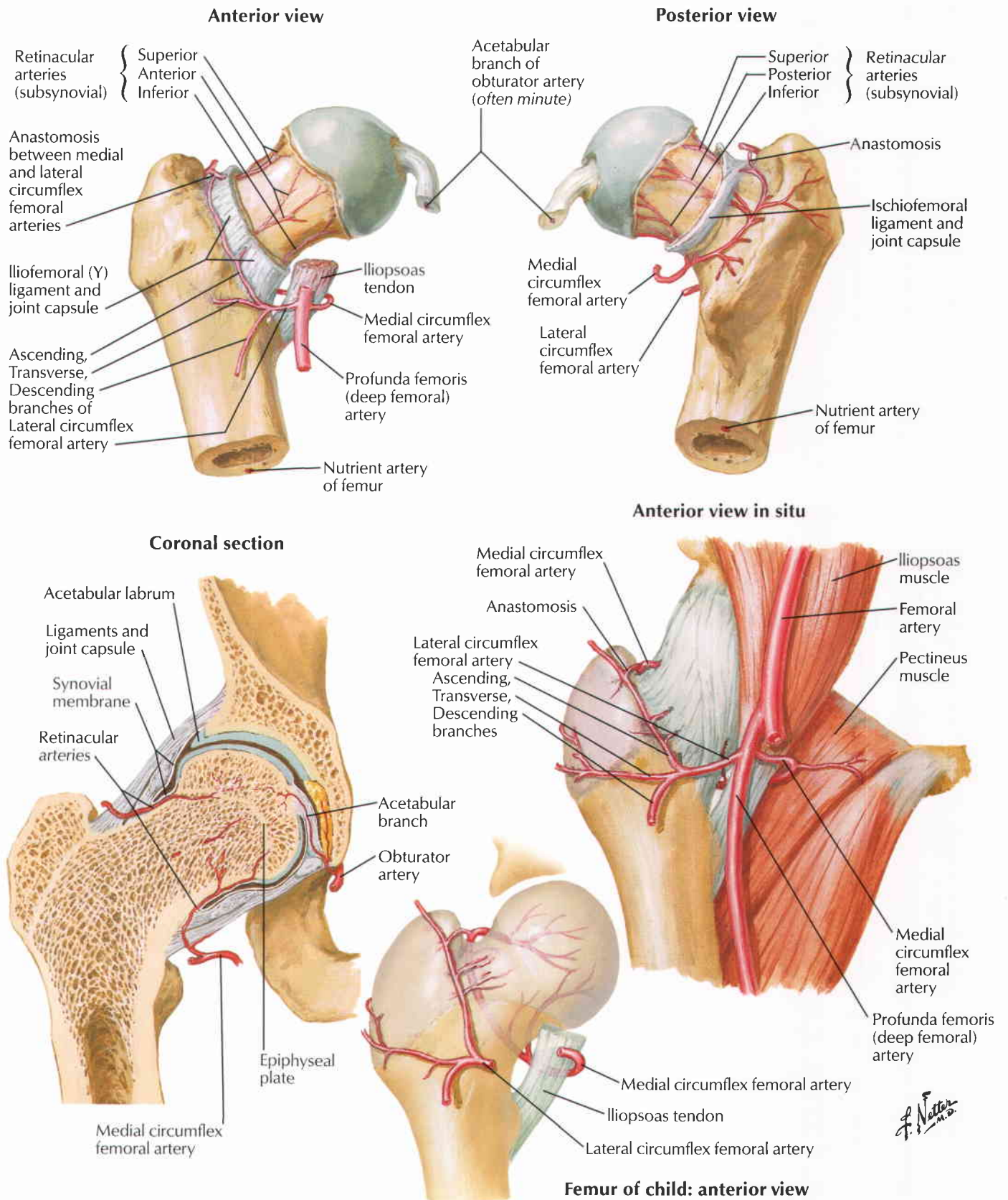

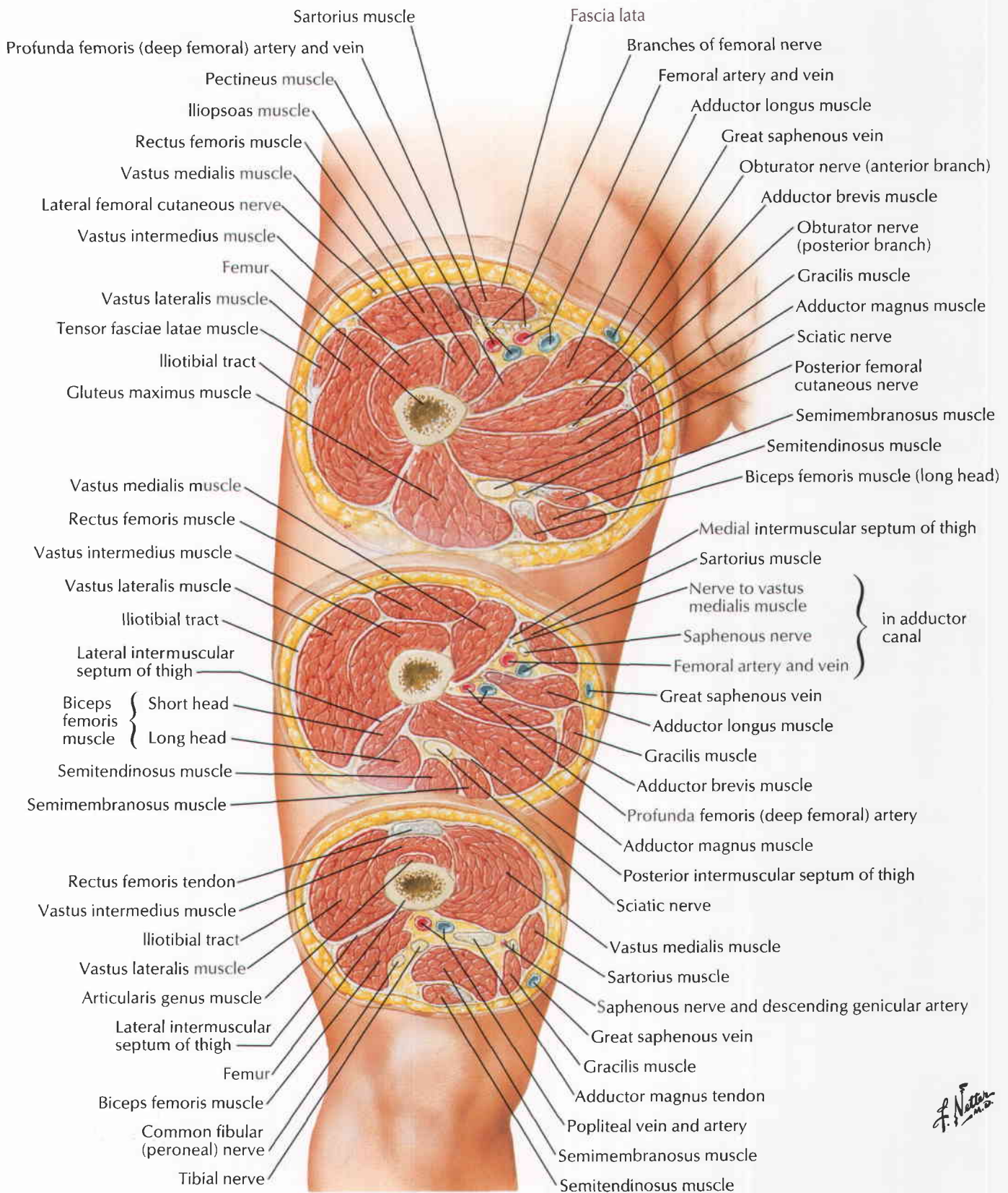

Knee: Lateral and Medial Views

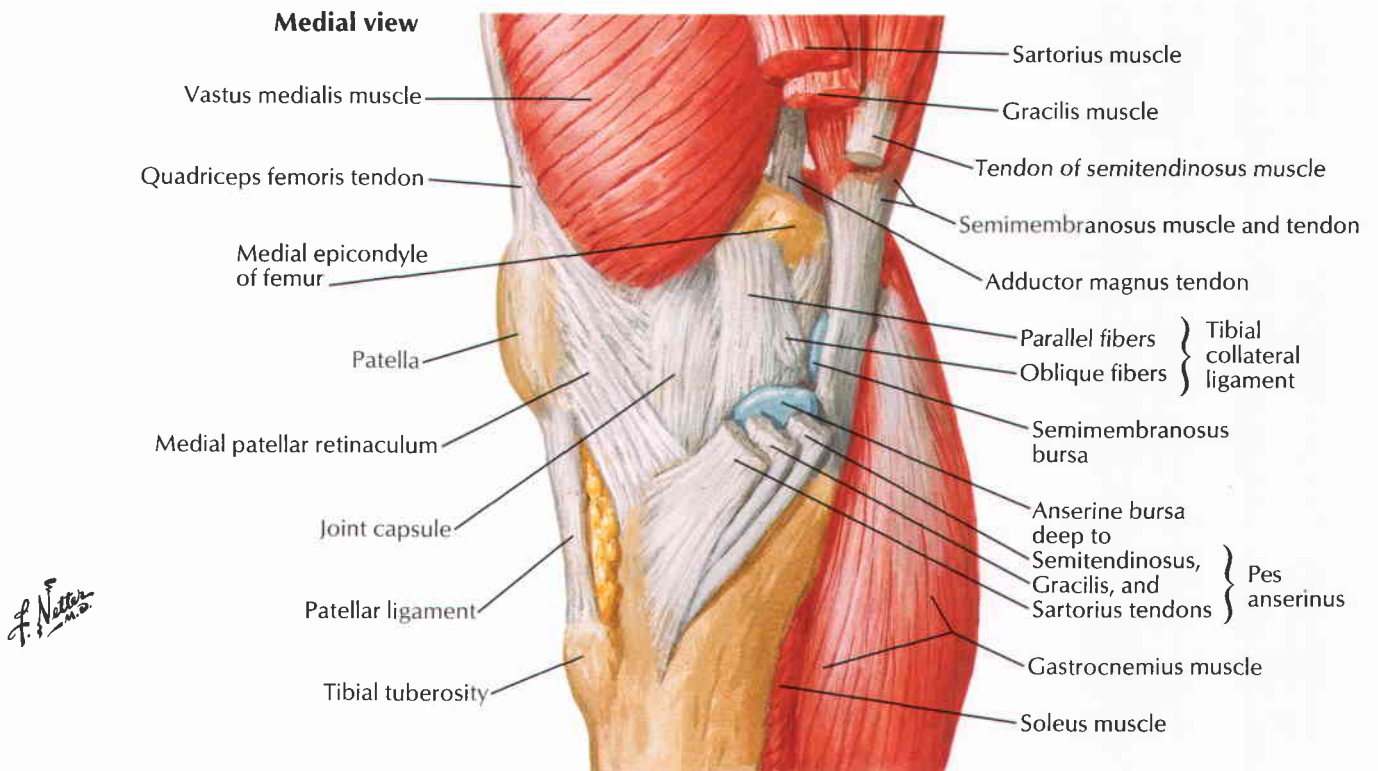
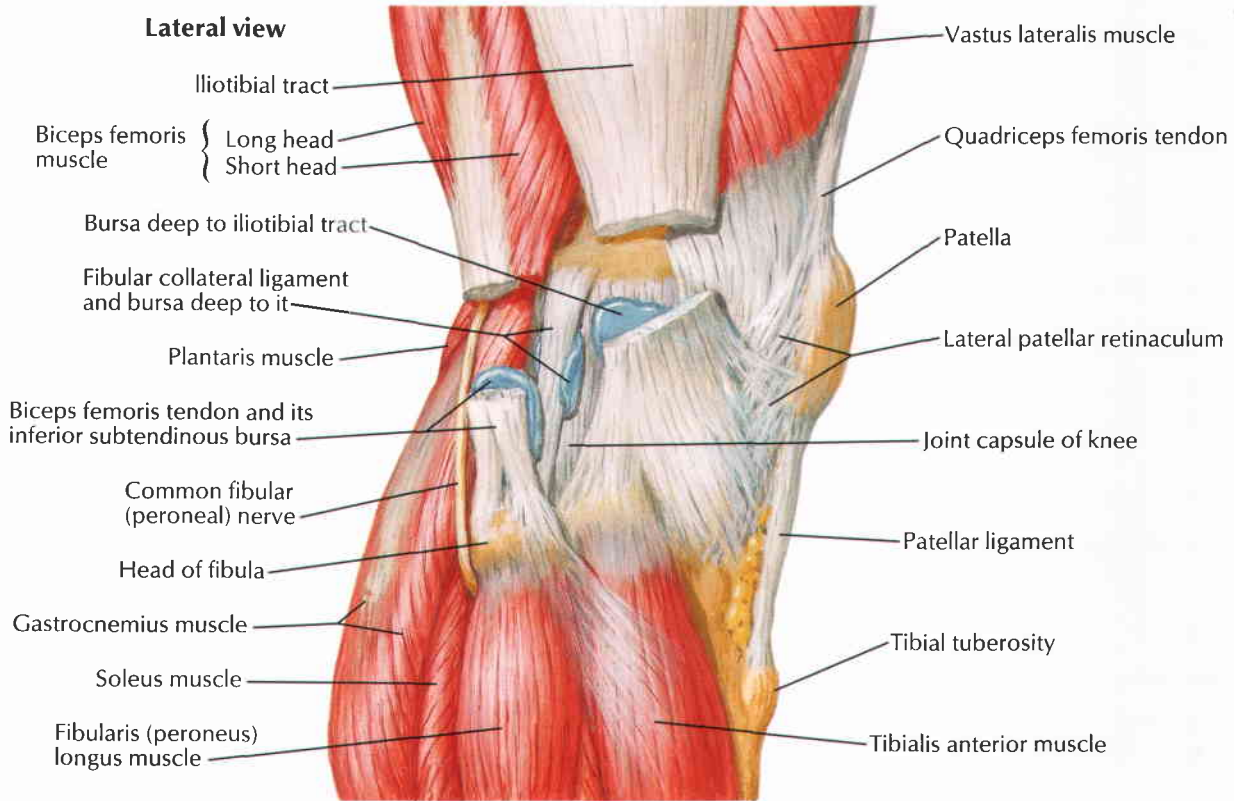

F. Netter M.D.

Right knee in extension

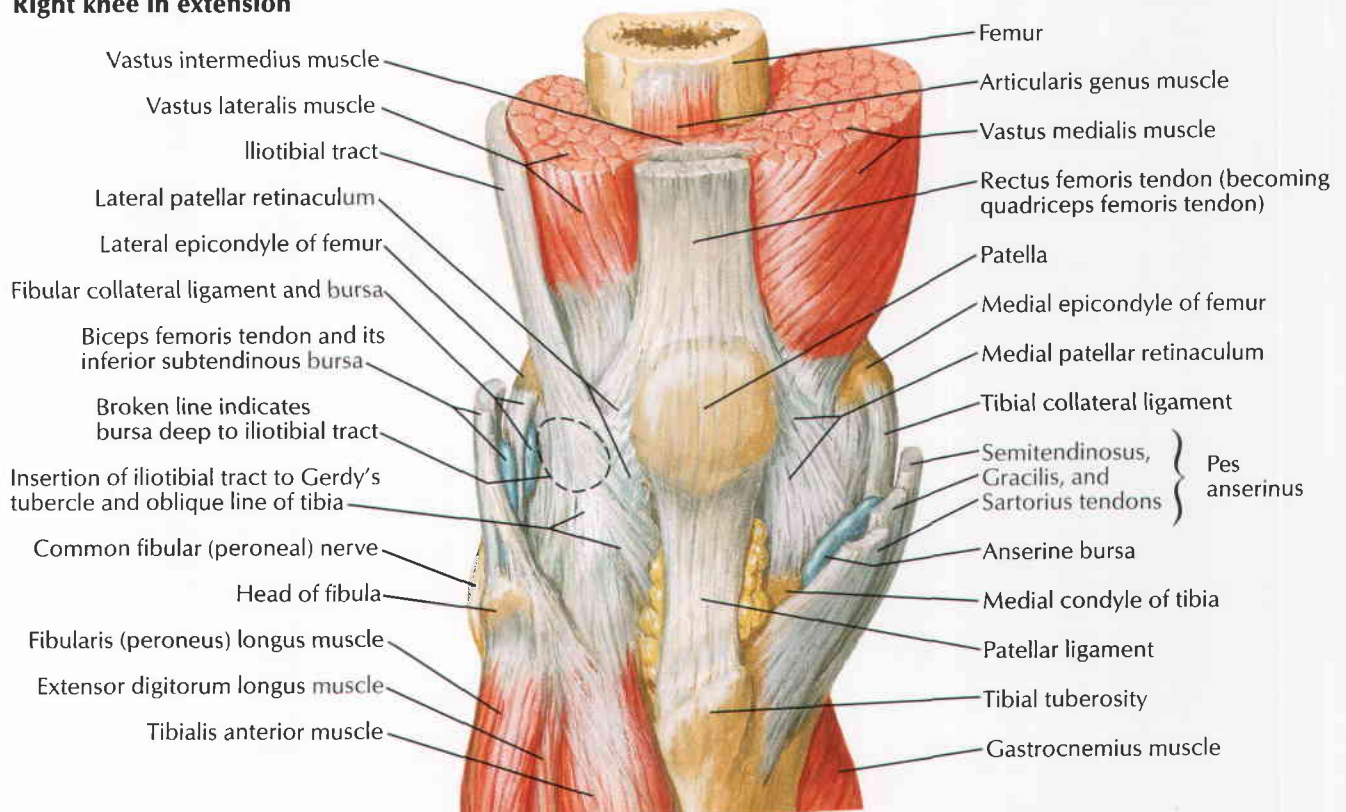

Joint opened, knee slightly in flexion

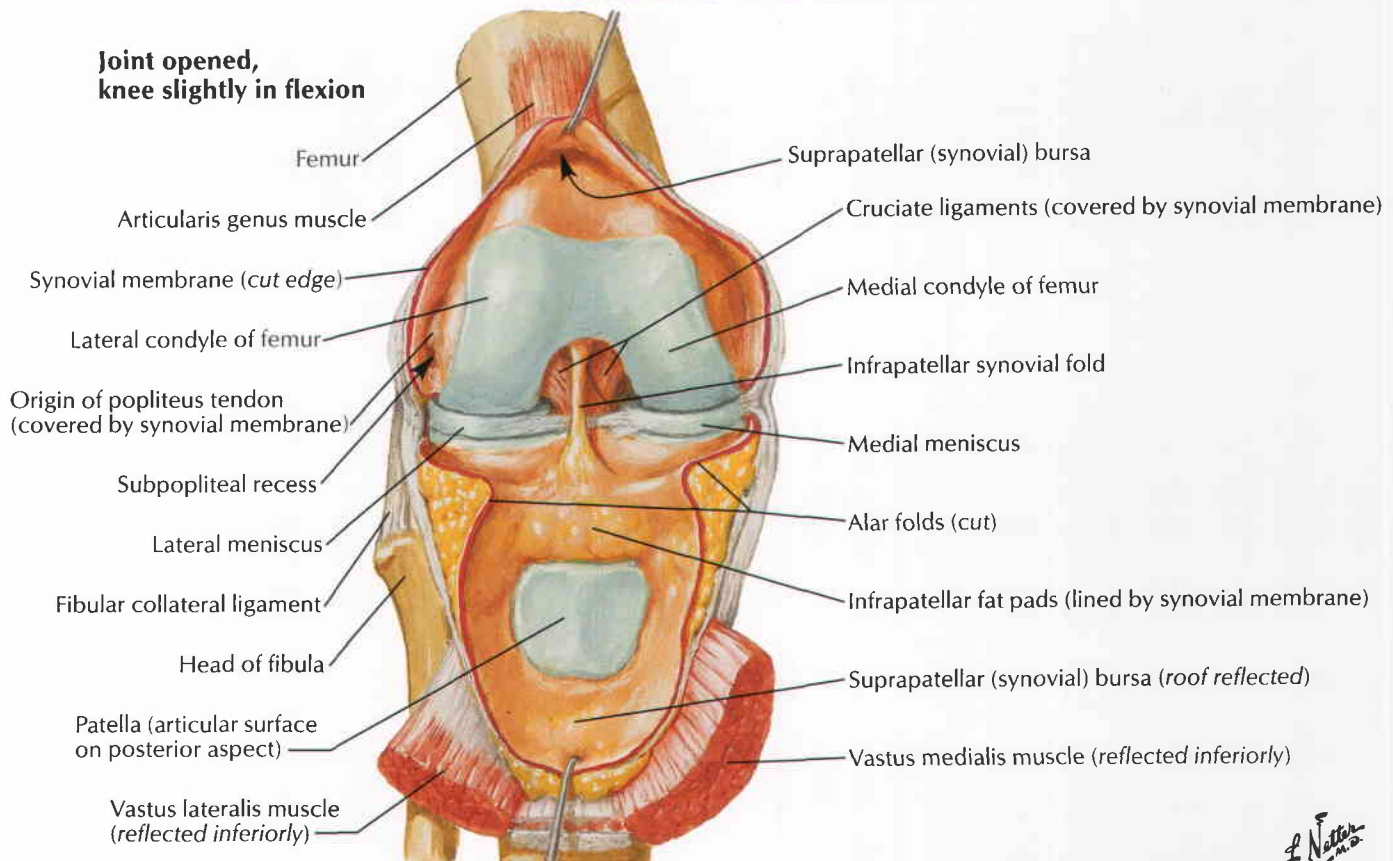

F. Netter M.D.

Inferior view

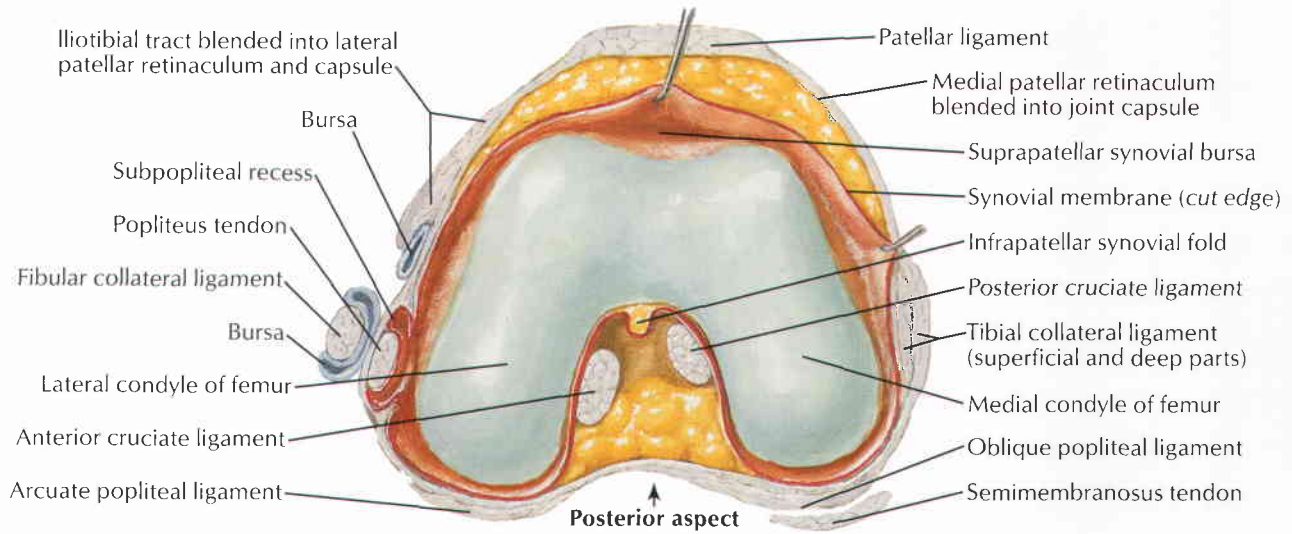

Superior view

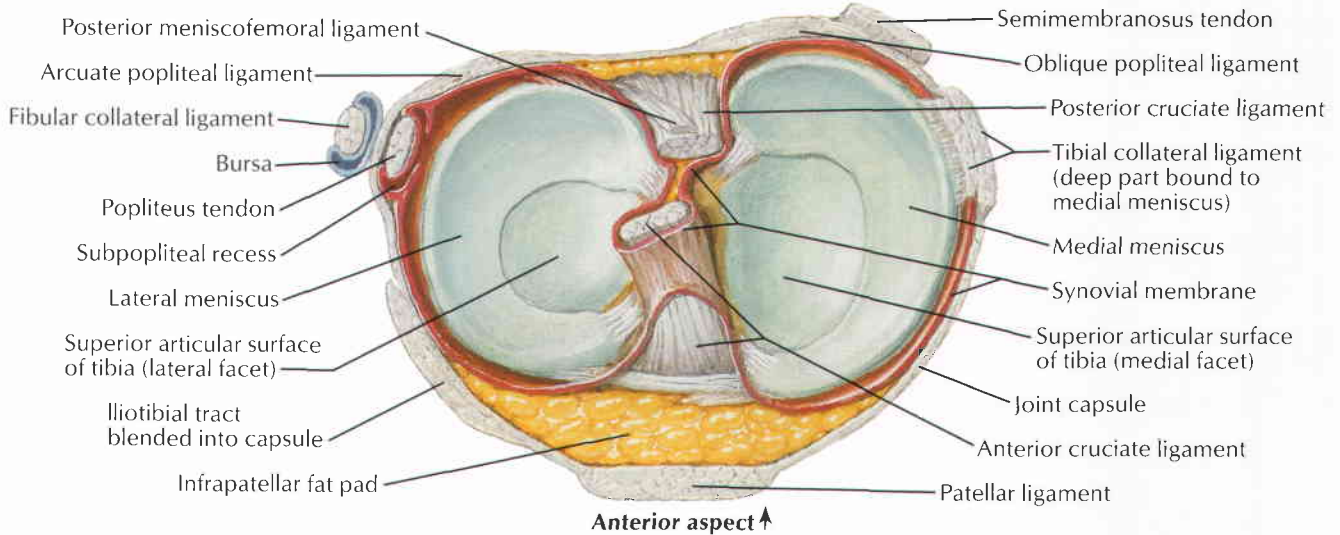

Superior view: ligaments and cartilage removed

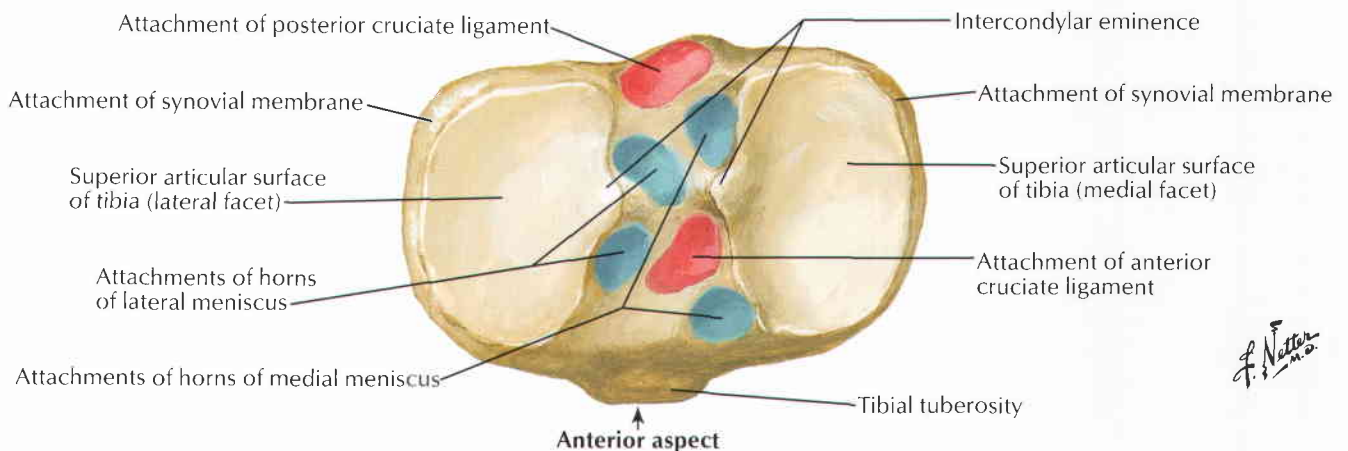

F. Netter M.D.

Right knee in flexion: anterior view

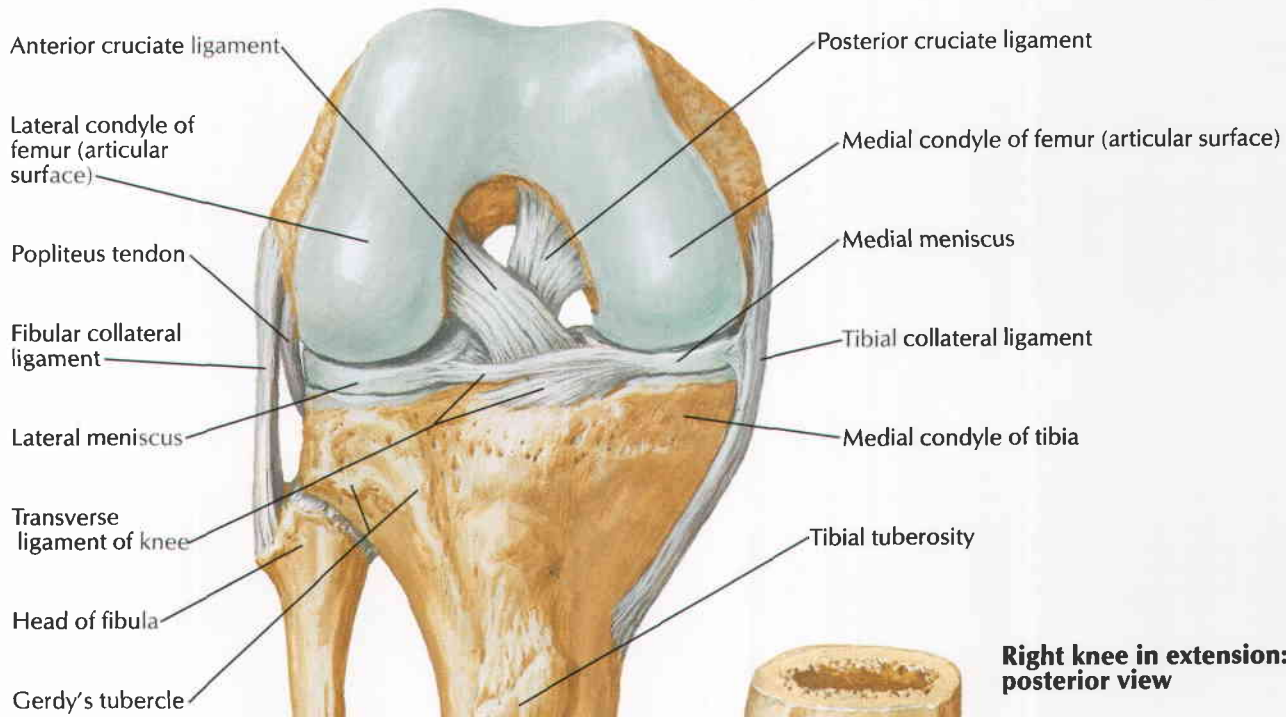

Right knee in extension: posterior view

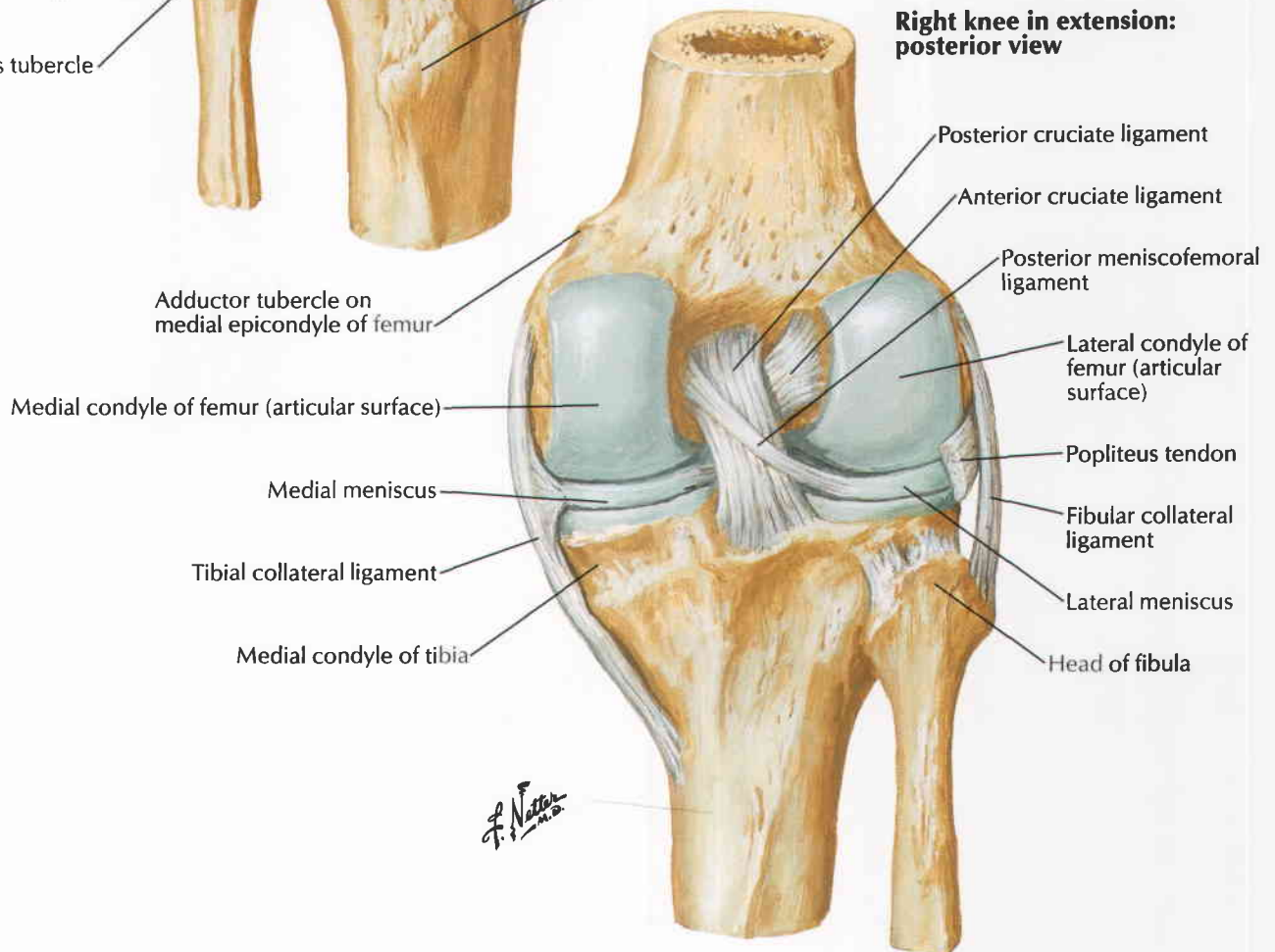

F. Netter M.D.

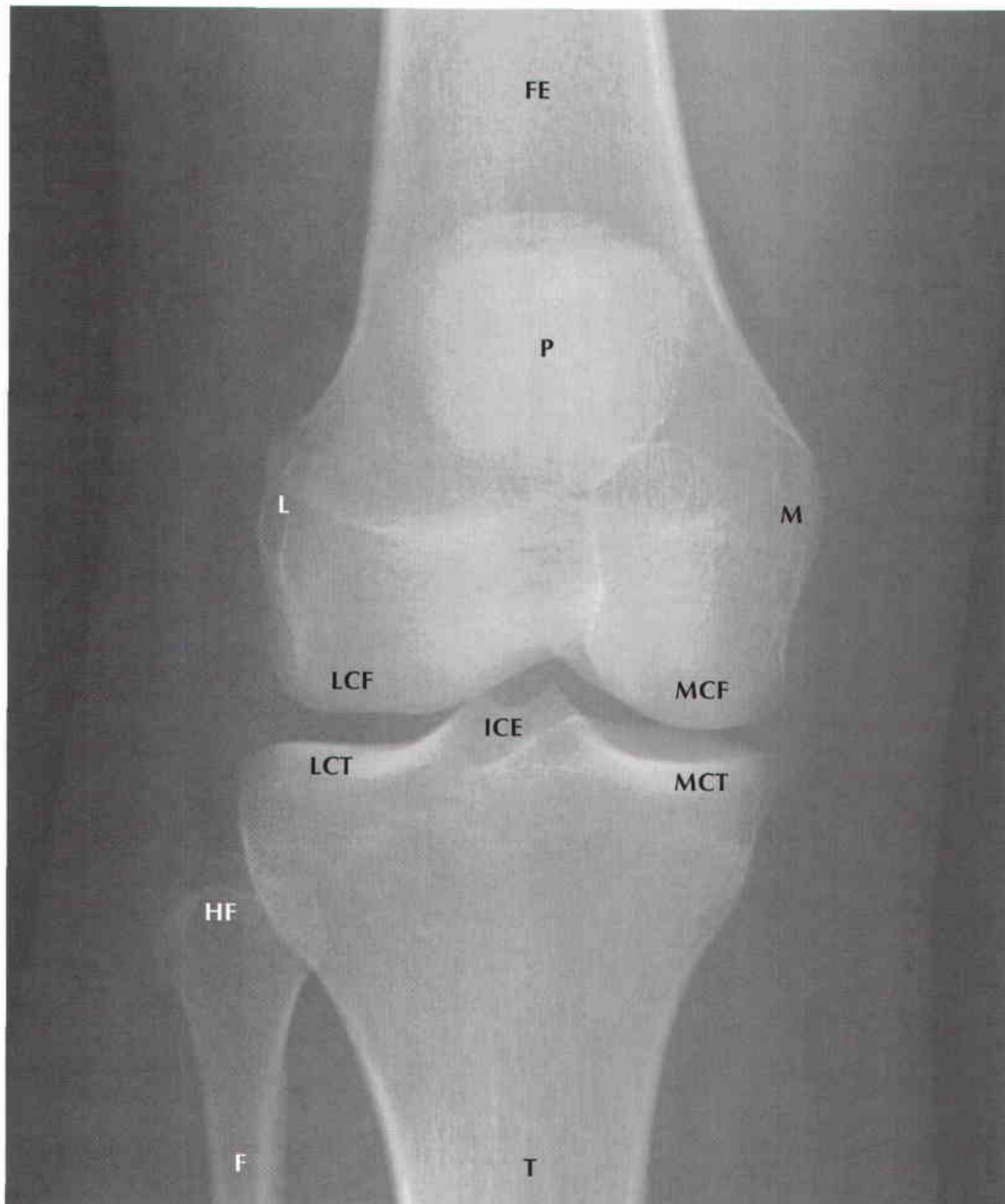

- F Fibula
- FE Femur
- HF Head of fibula
- ICE Intercondylar eminence
- L Lateral epicondyle
- LCF Lateral condyle of femur
- LCT Lateral condyle of tibia
- M Medial epicondyle
- MCF Medial condyle of femur
- MCT Medial condyle of tibia
- P Patella
- T Tibia

Right knee: posterior view

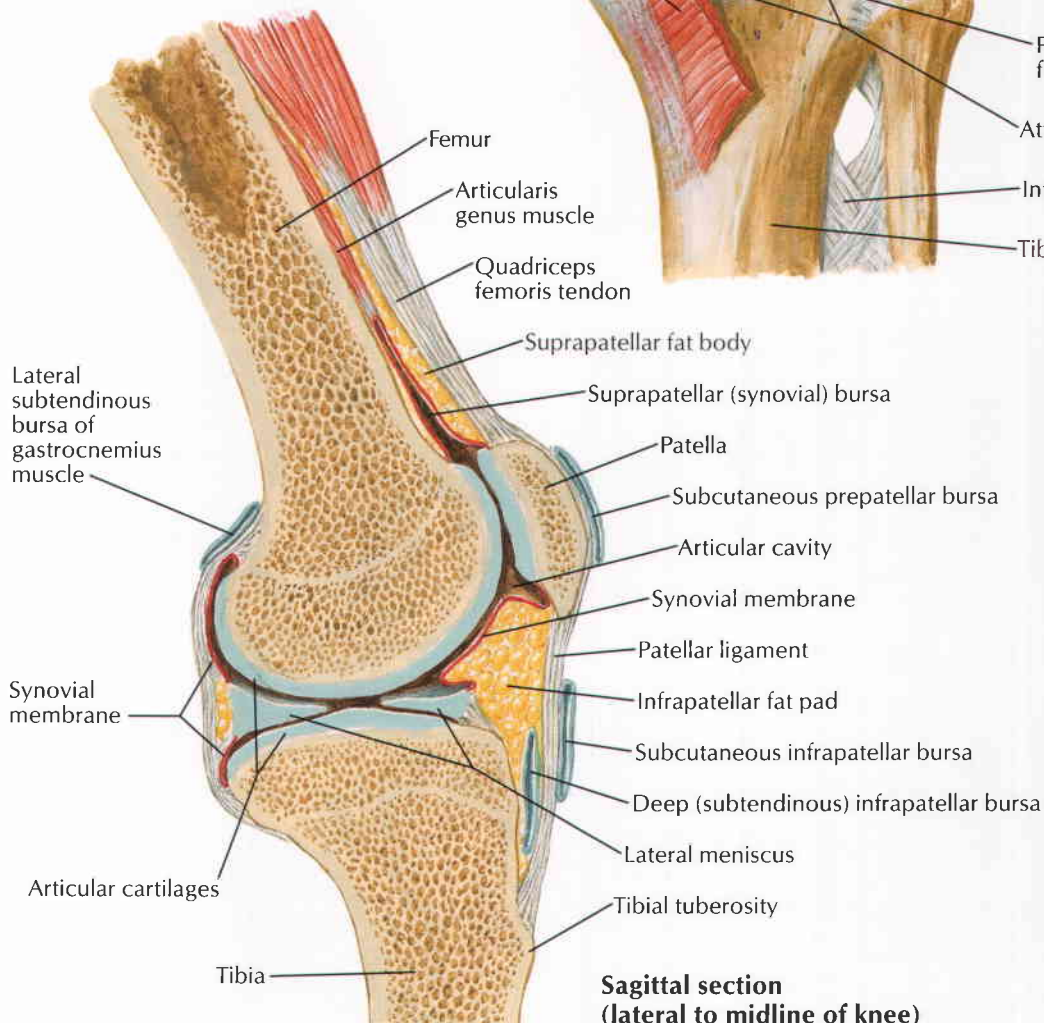
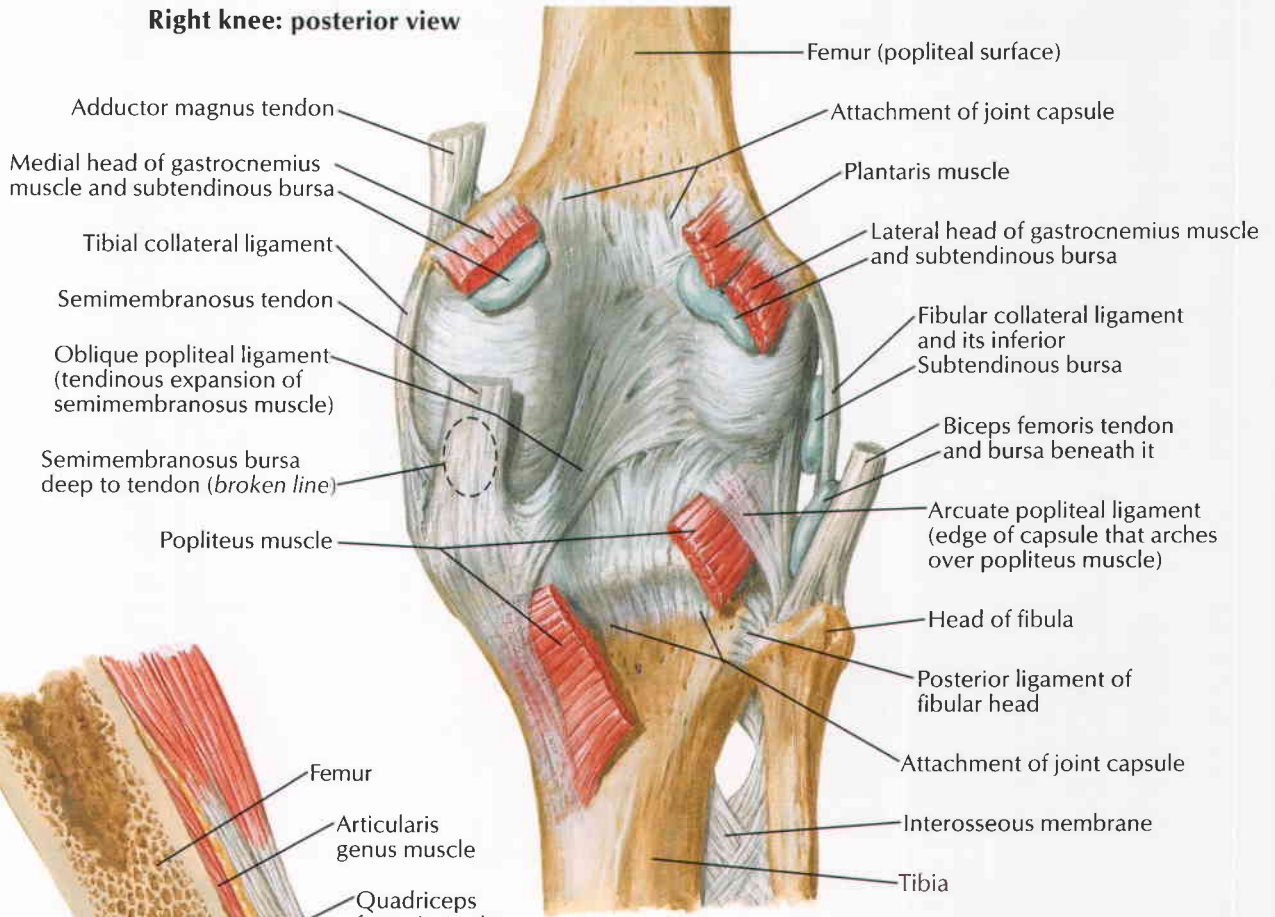

Sagittal section (lateral to midline of knee)

F. Netter M.D.

7 Arteries of Thigh and Knee: Schema

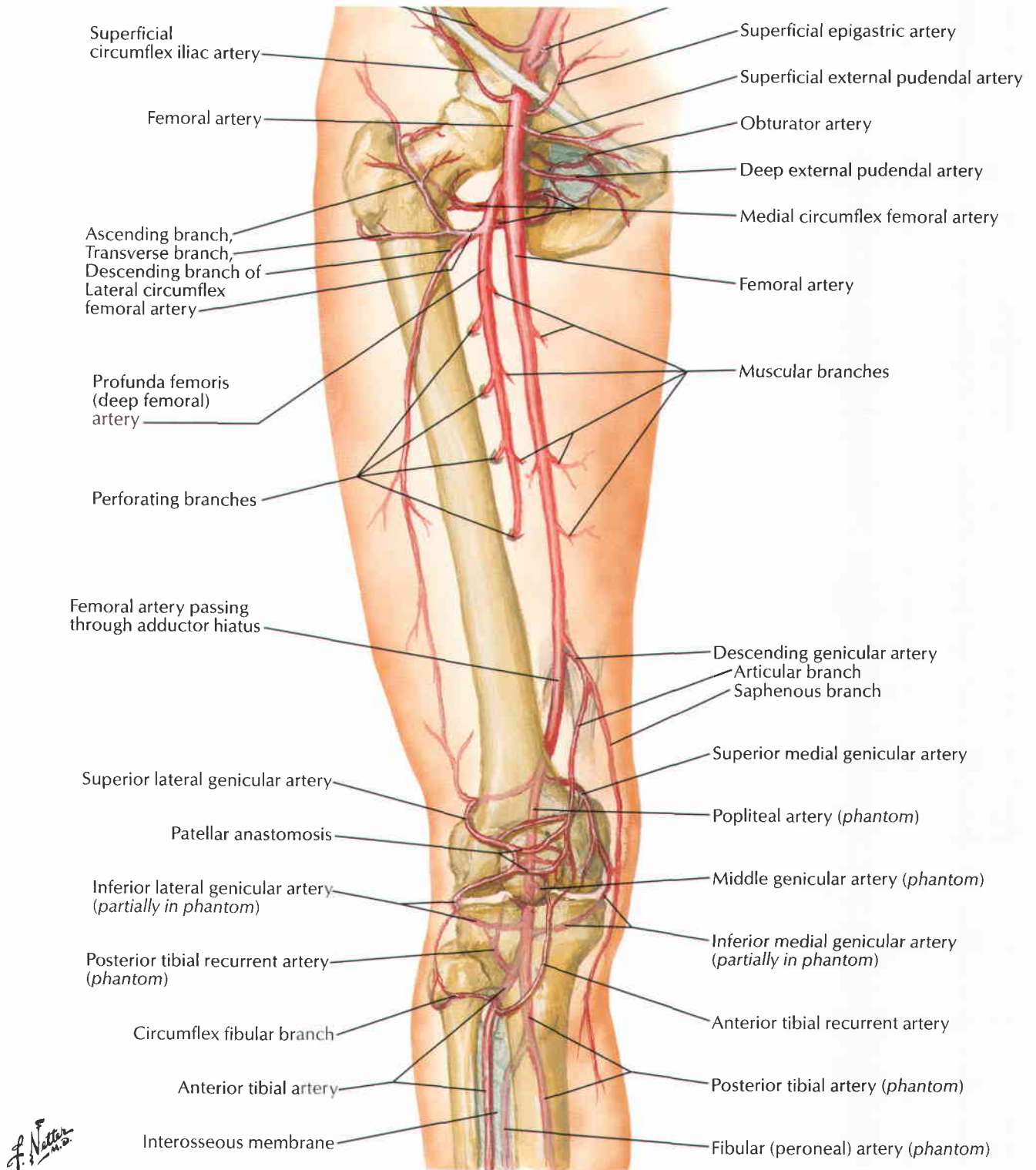

F. Netter M.D.

Bones of right leg

Anterior view

Posterior view

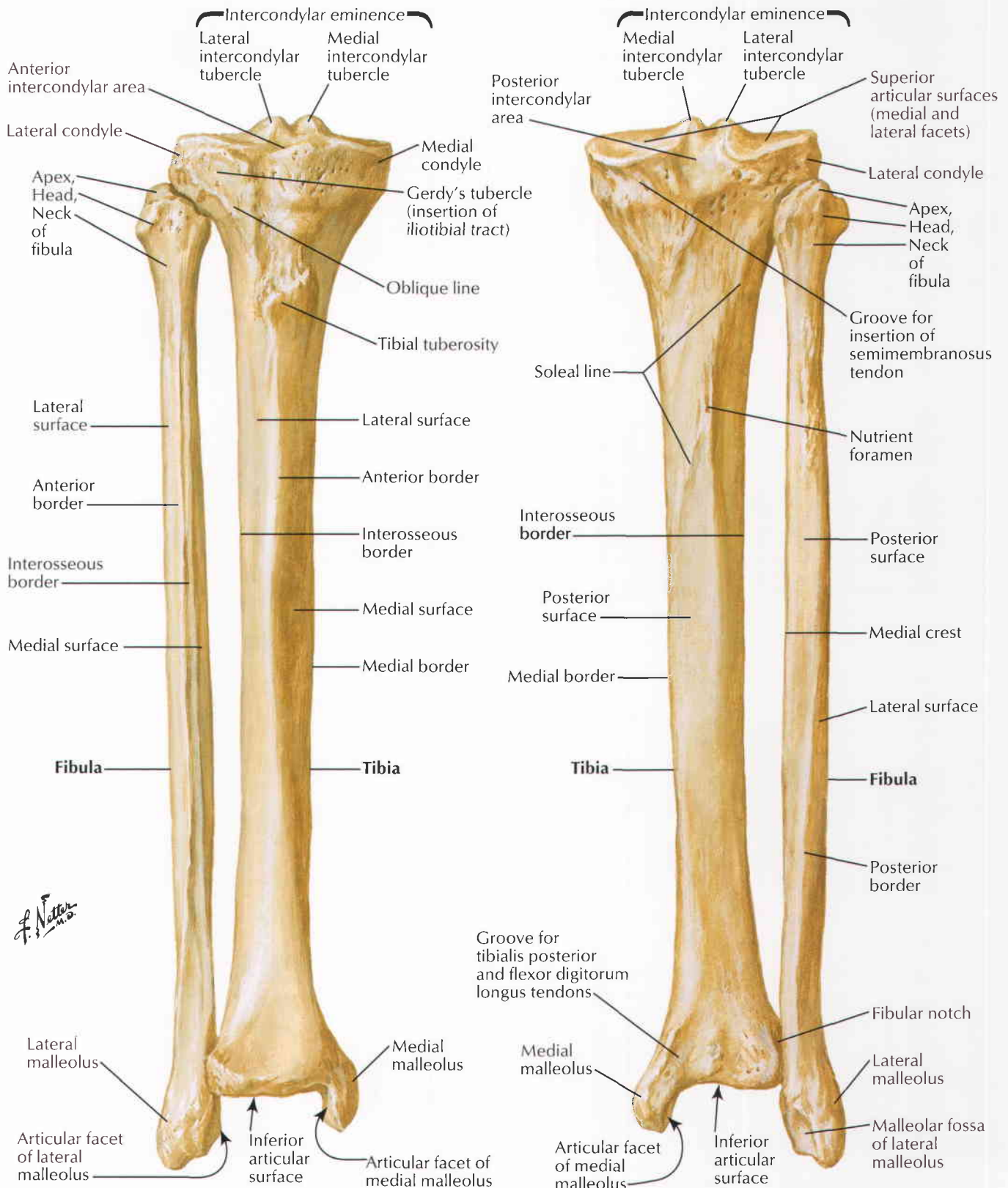

F. Netter M.D.

Anterior view with ligament attachments

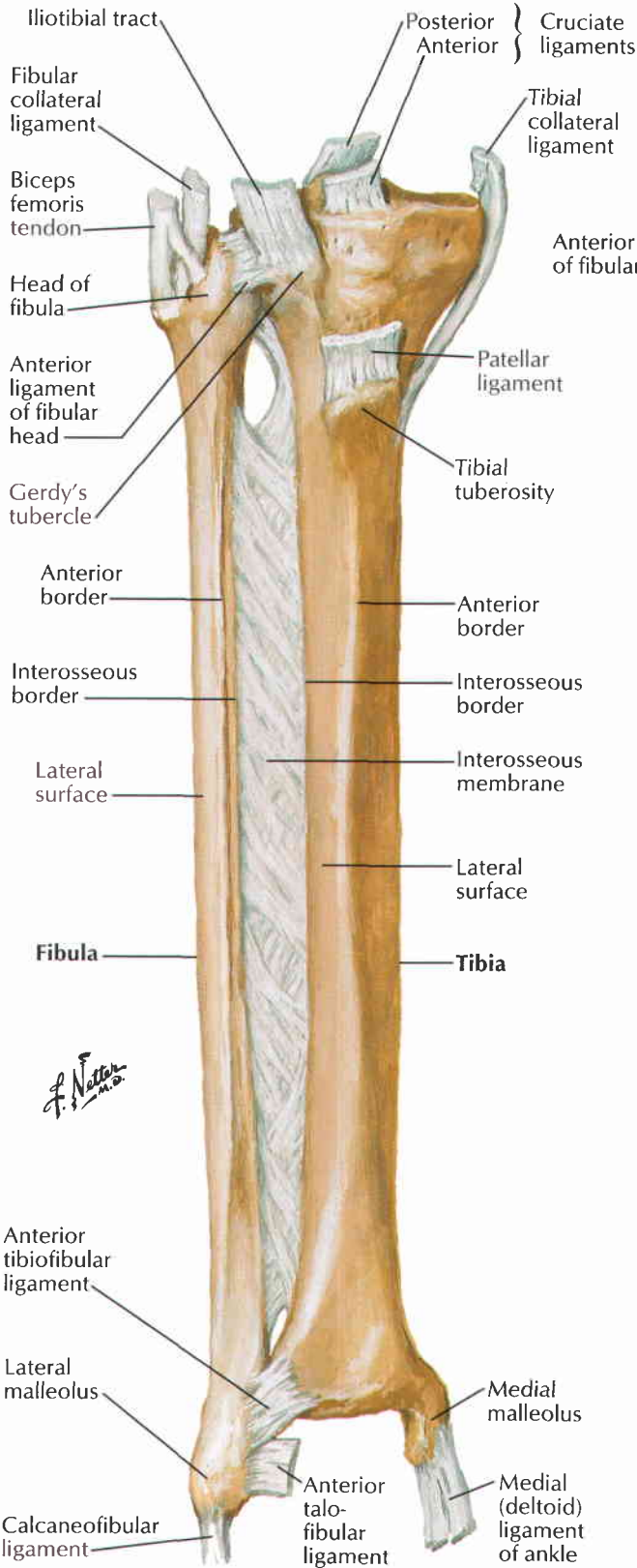

Superior view

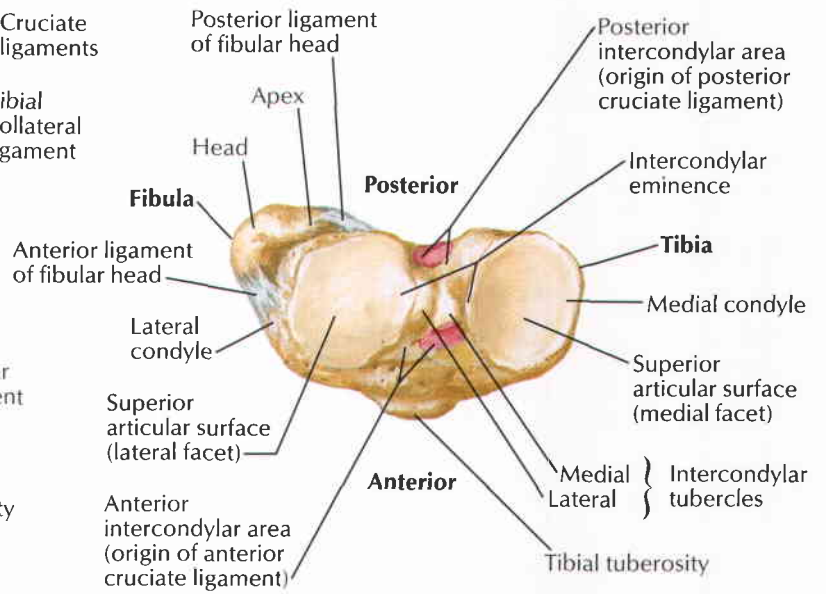

Cross section

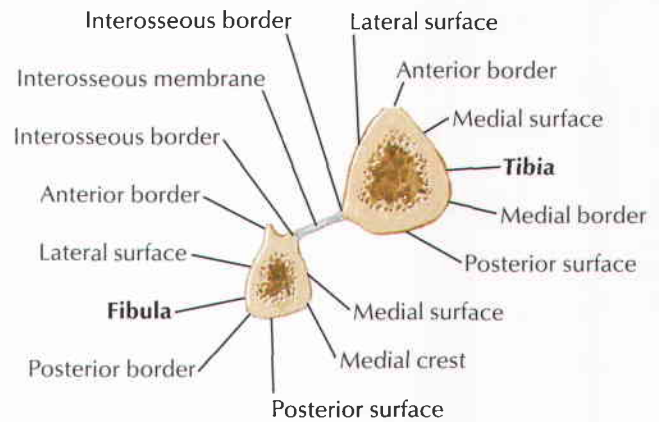

Inferior view

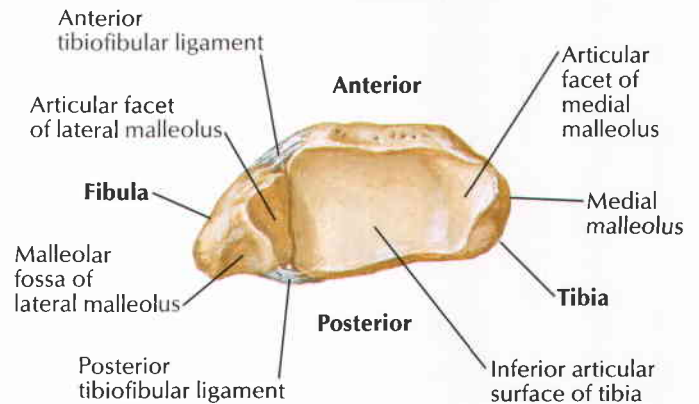

F. Netter M.D.

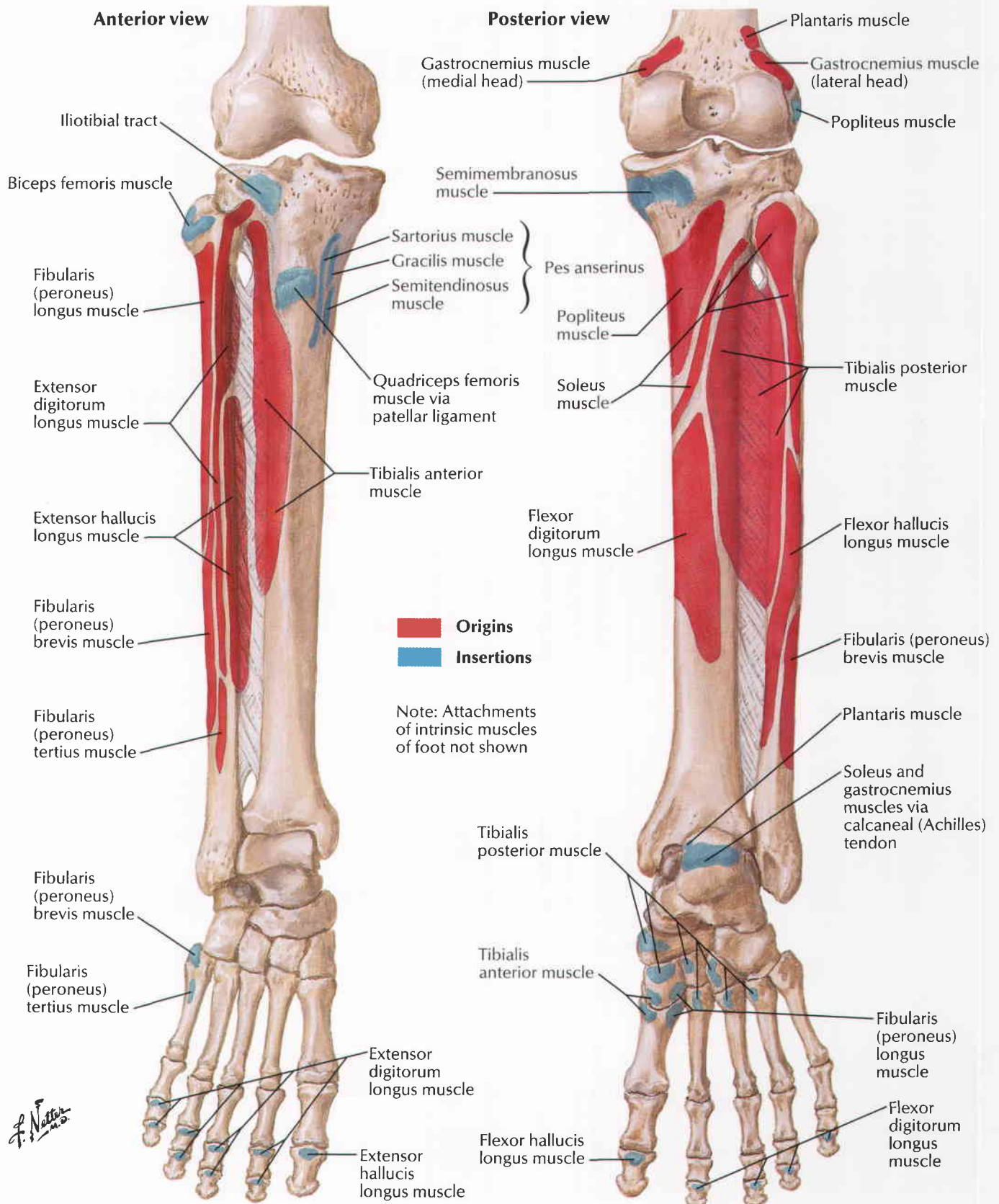

See also **Plate 540**

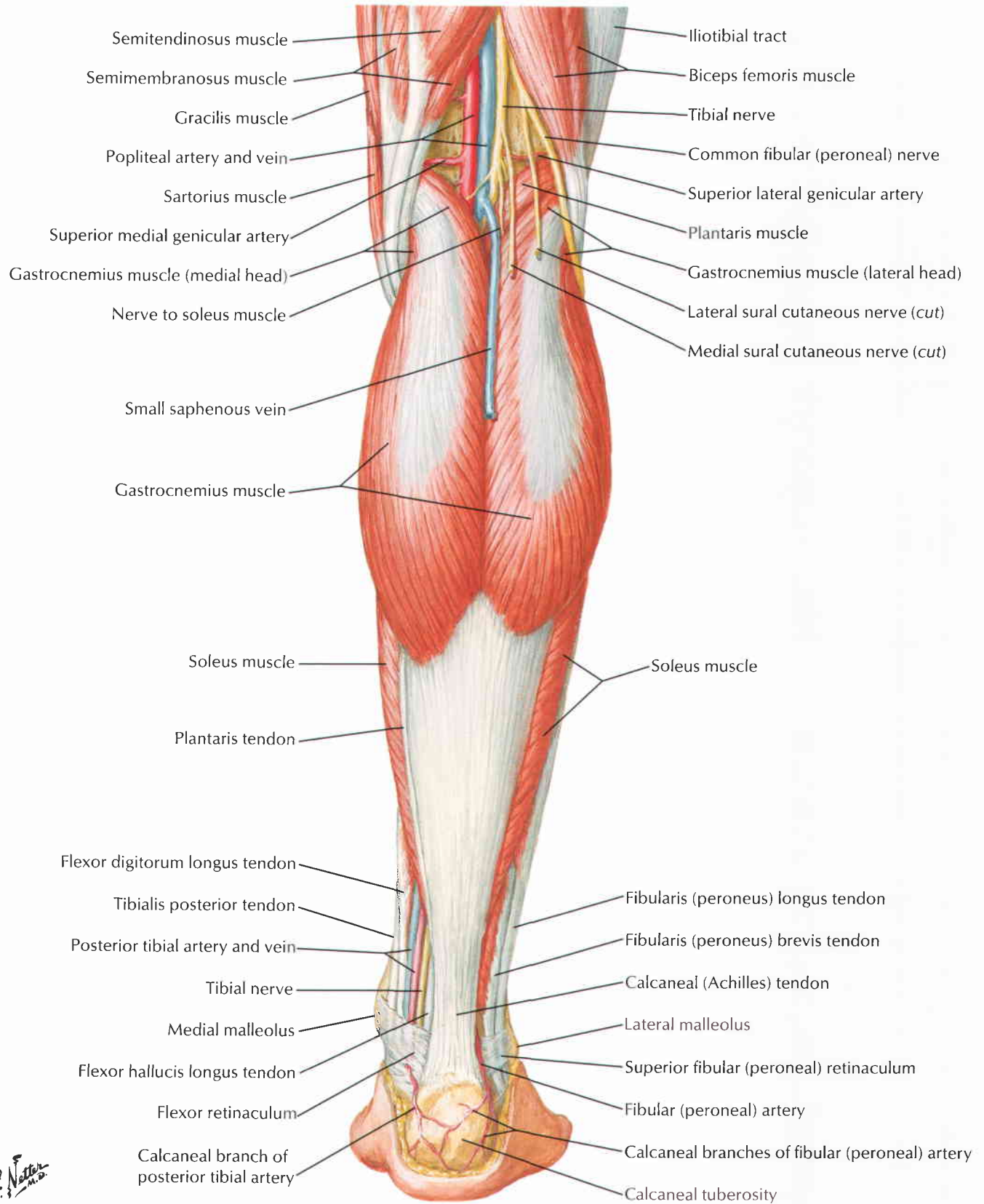

F. Netter M.D.

Muscles of Leg (Intermediate Dissection): Posterior View

See also Plate 541

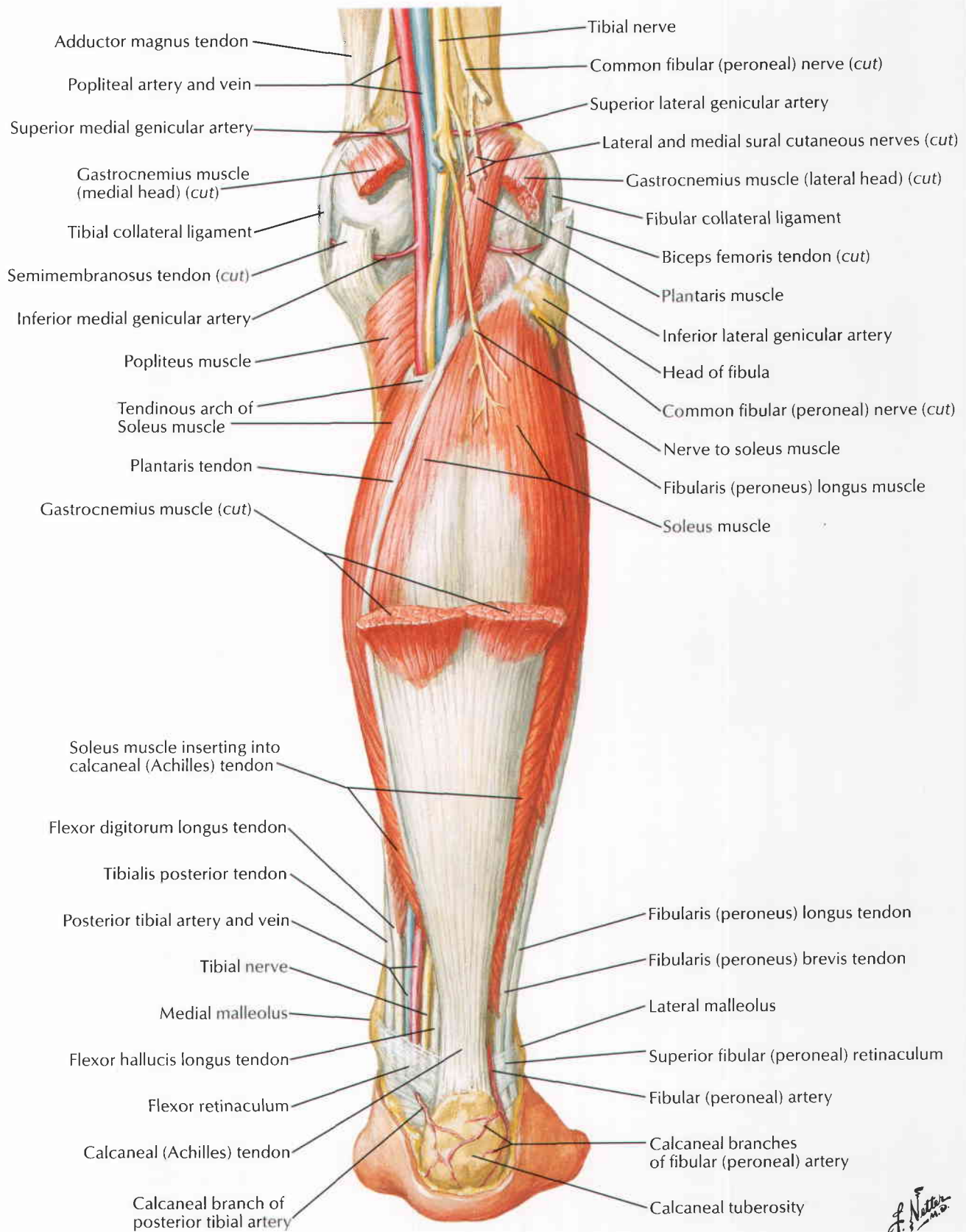

F. Netter M.D.

Muscles of Leg (Deep Dissection): Posterior View

See also Plate 541

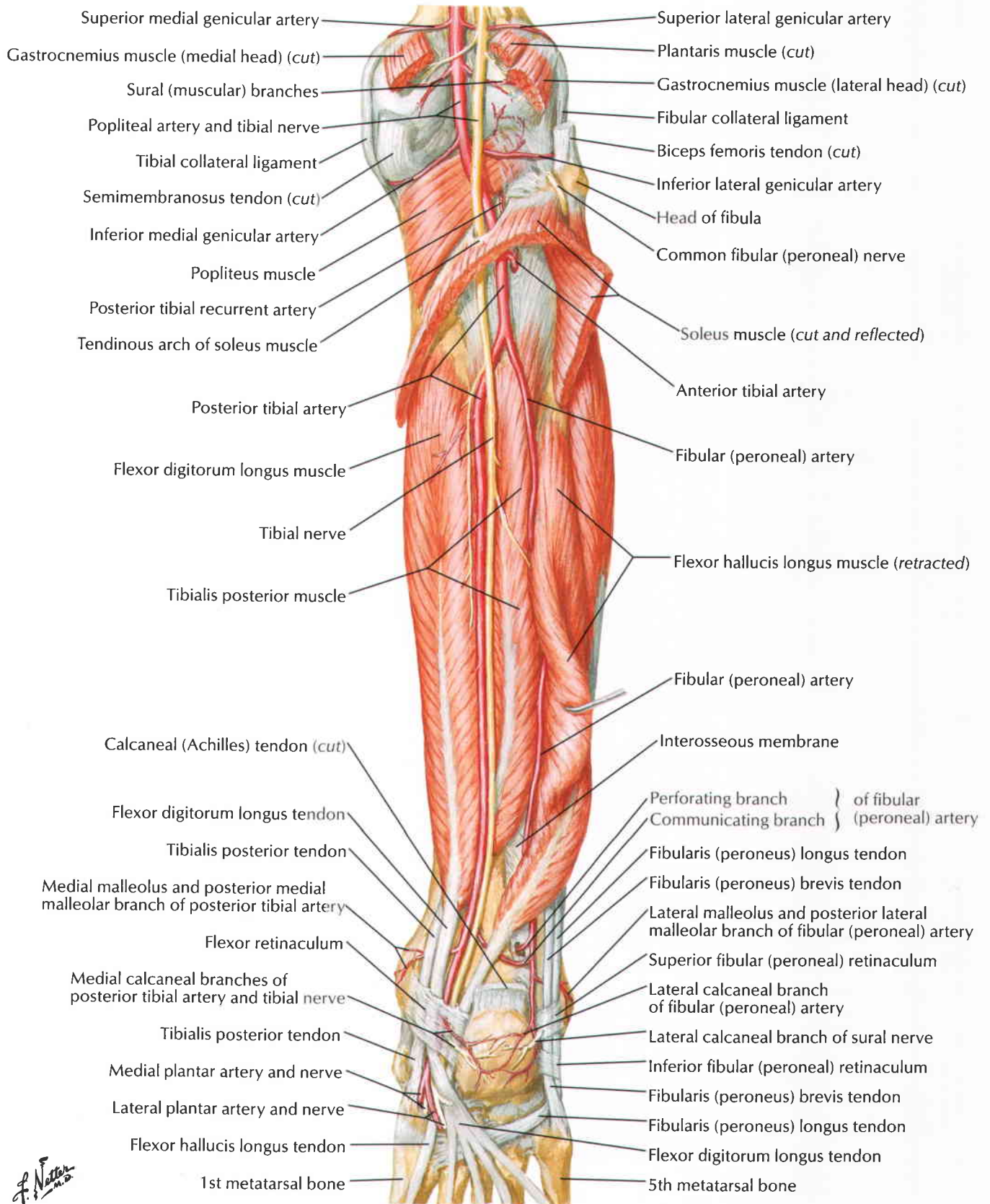

F. Netter M.D.

Muscles of Leg (Superficial Dissection): Anterior View

See also Plate 542

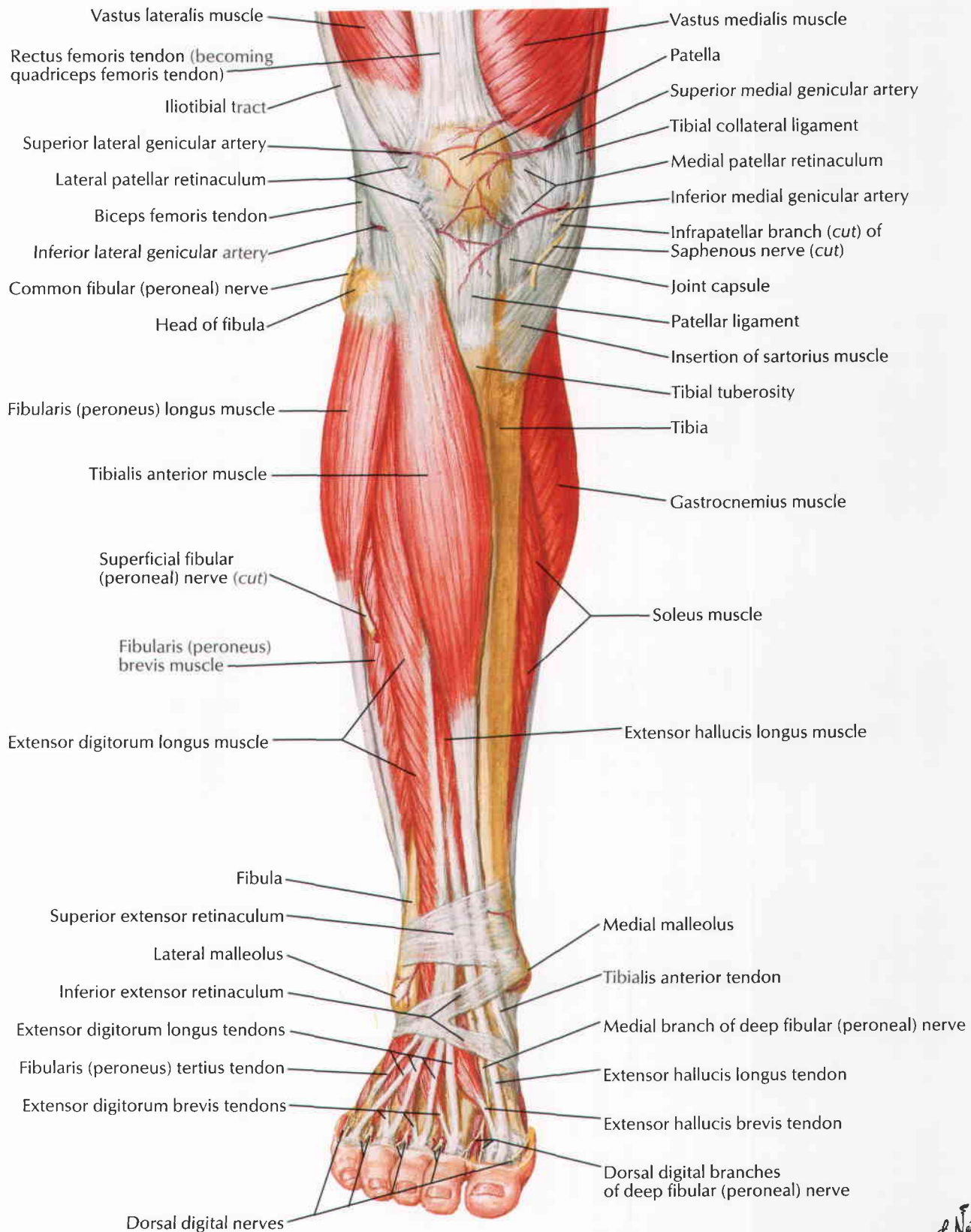

Muscles of Leg (Deep Dissection): Anterior View

See also **Plate 542**

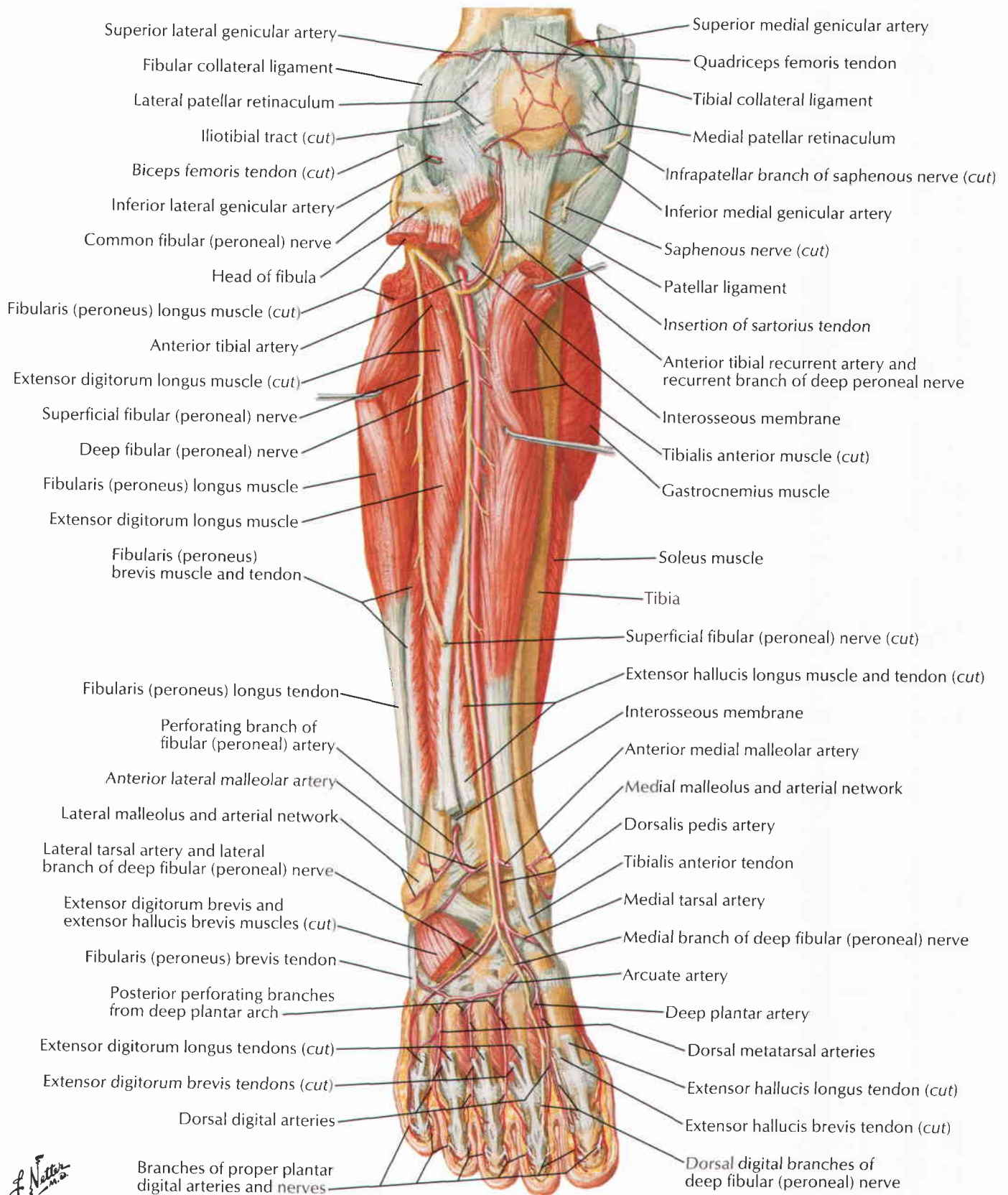

F. Netter
M.D.

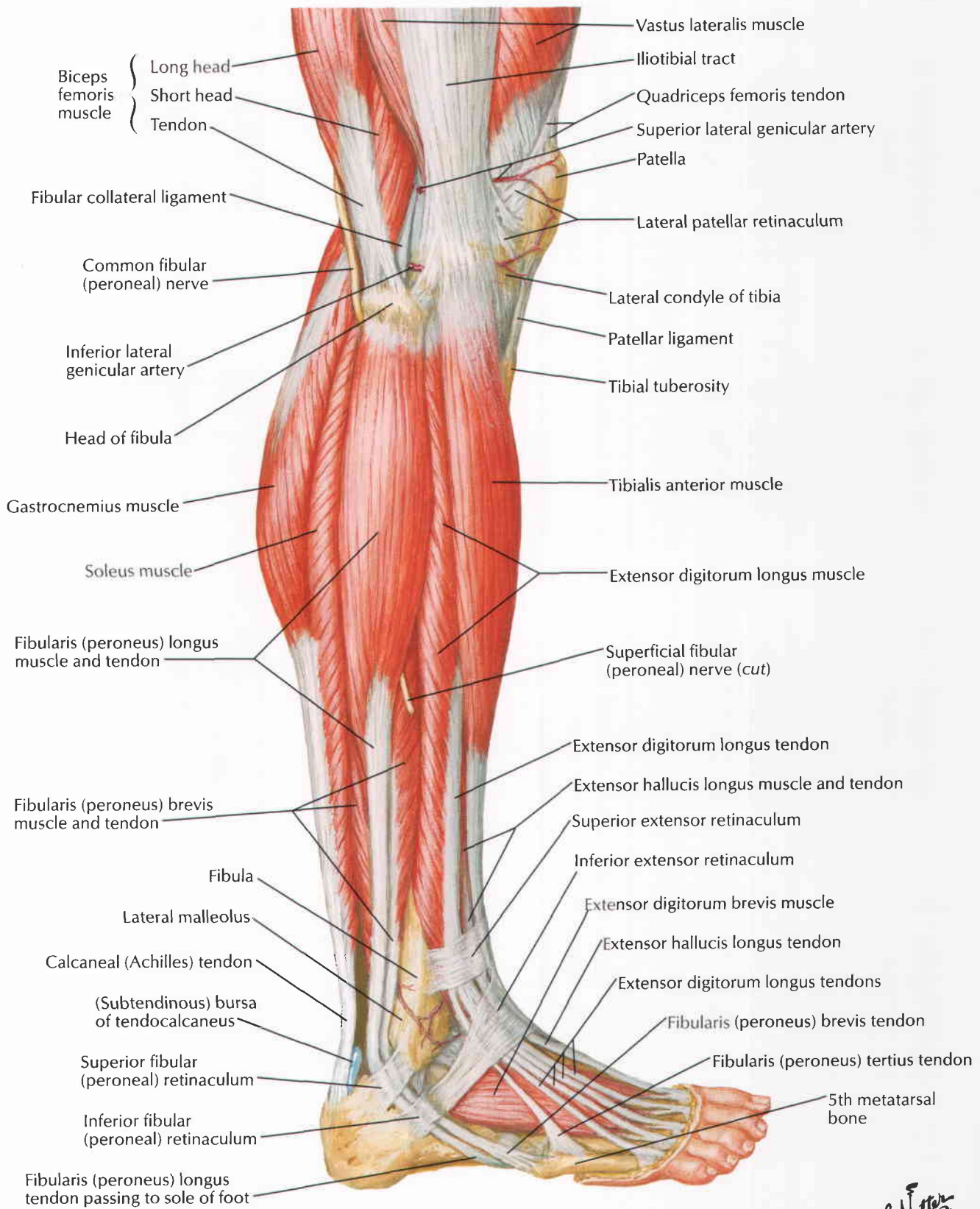

F. Netter M.D.

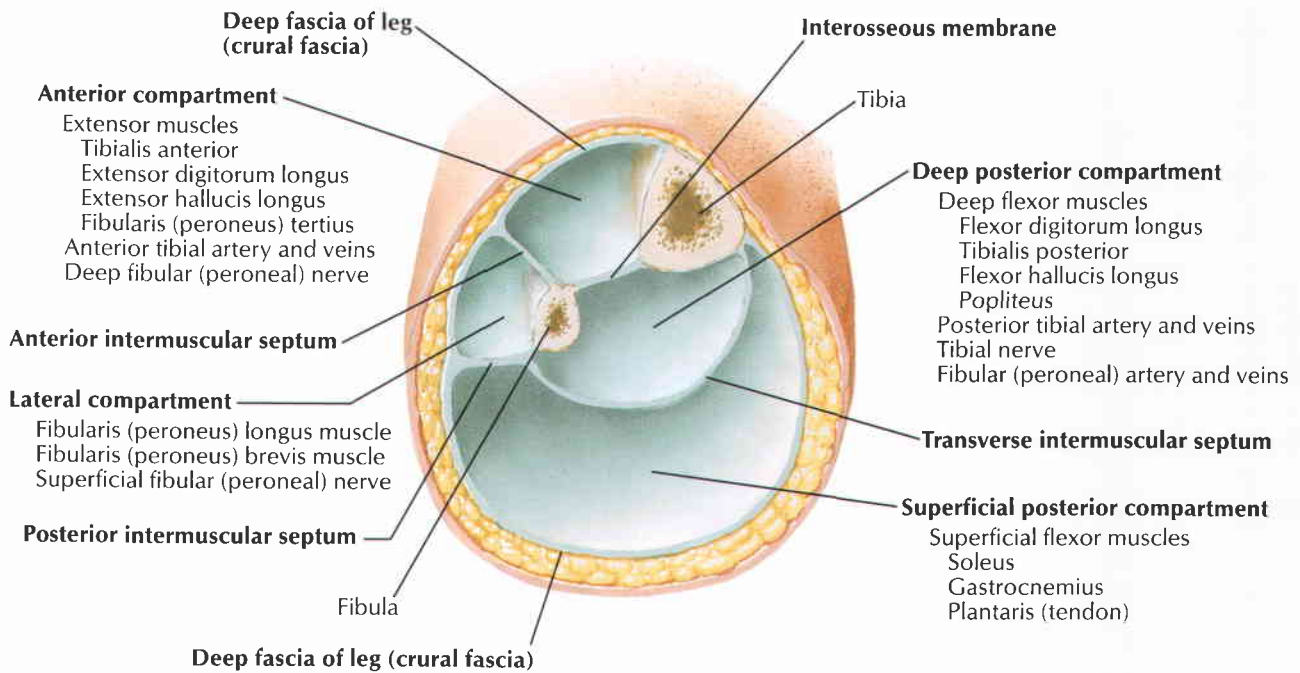

Cross section just above middle of leg

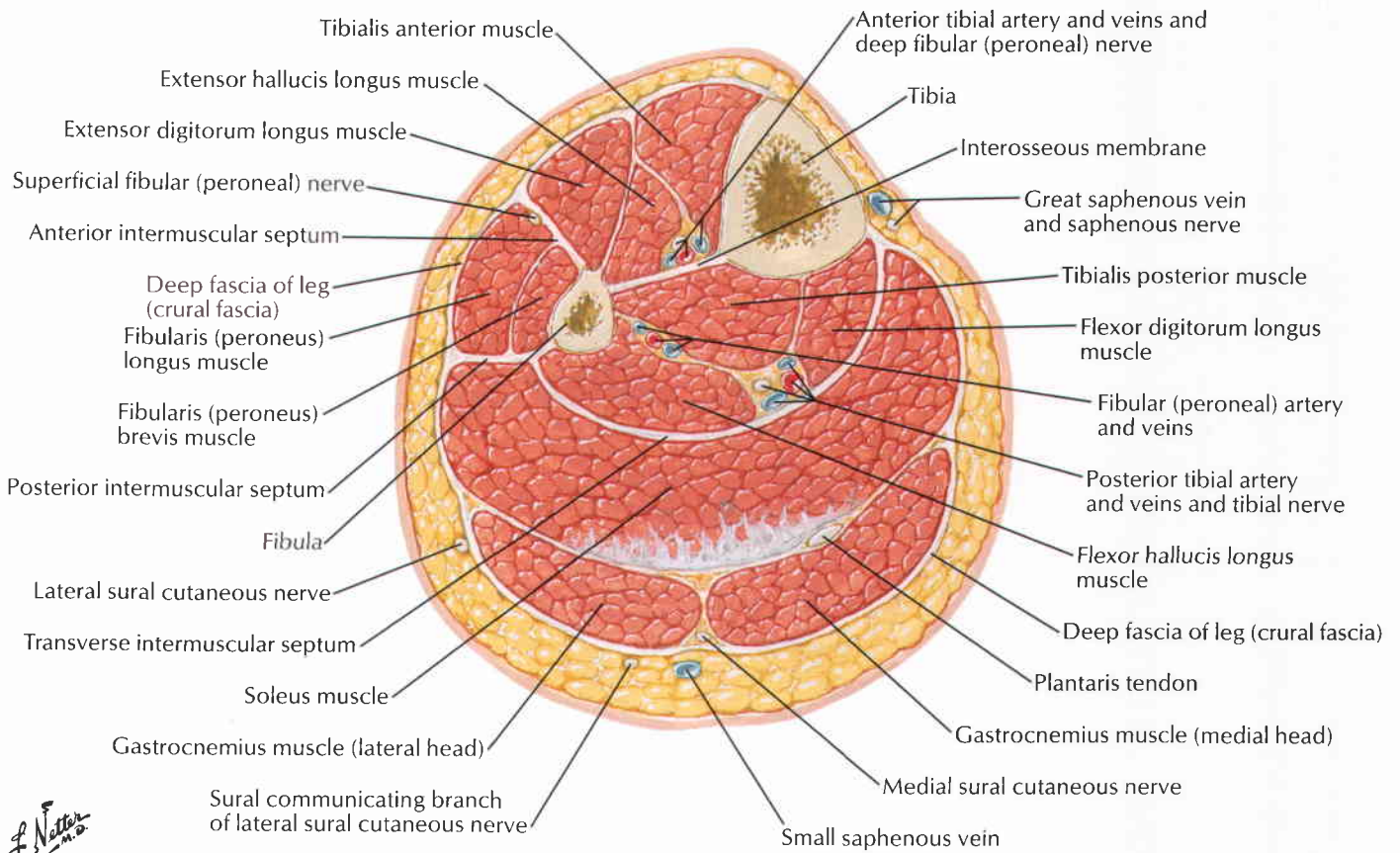

F. Netter M.D.

Dorsal view

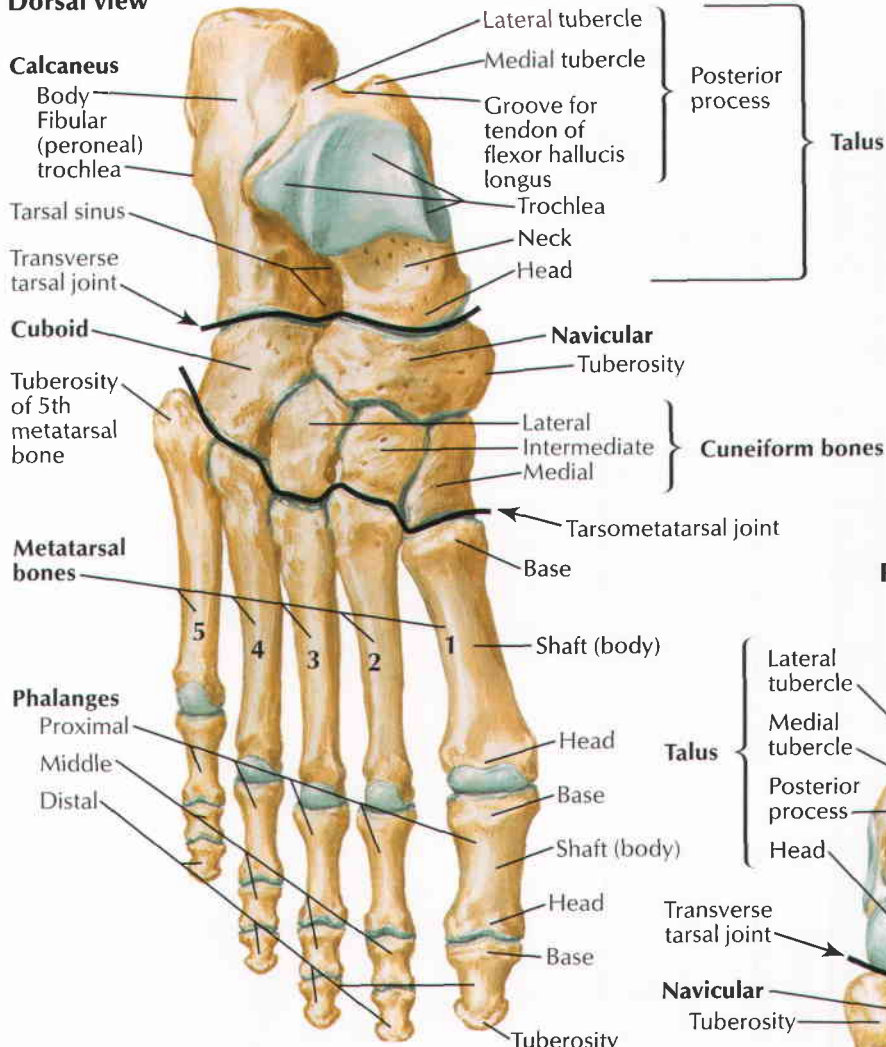

Plantar view

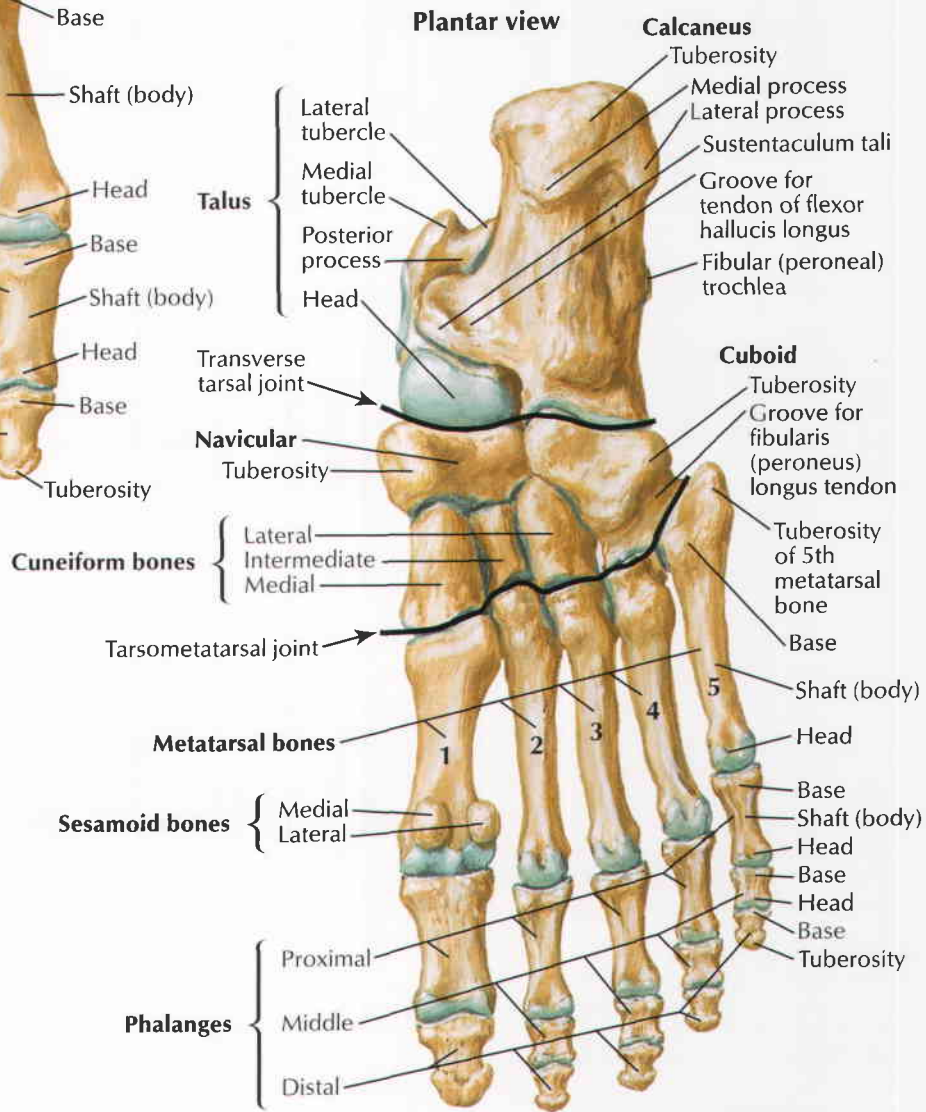

F. Netter M.D.

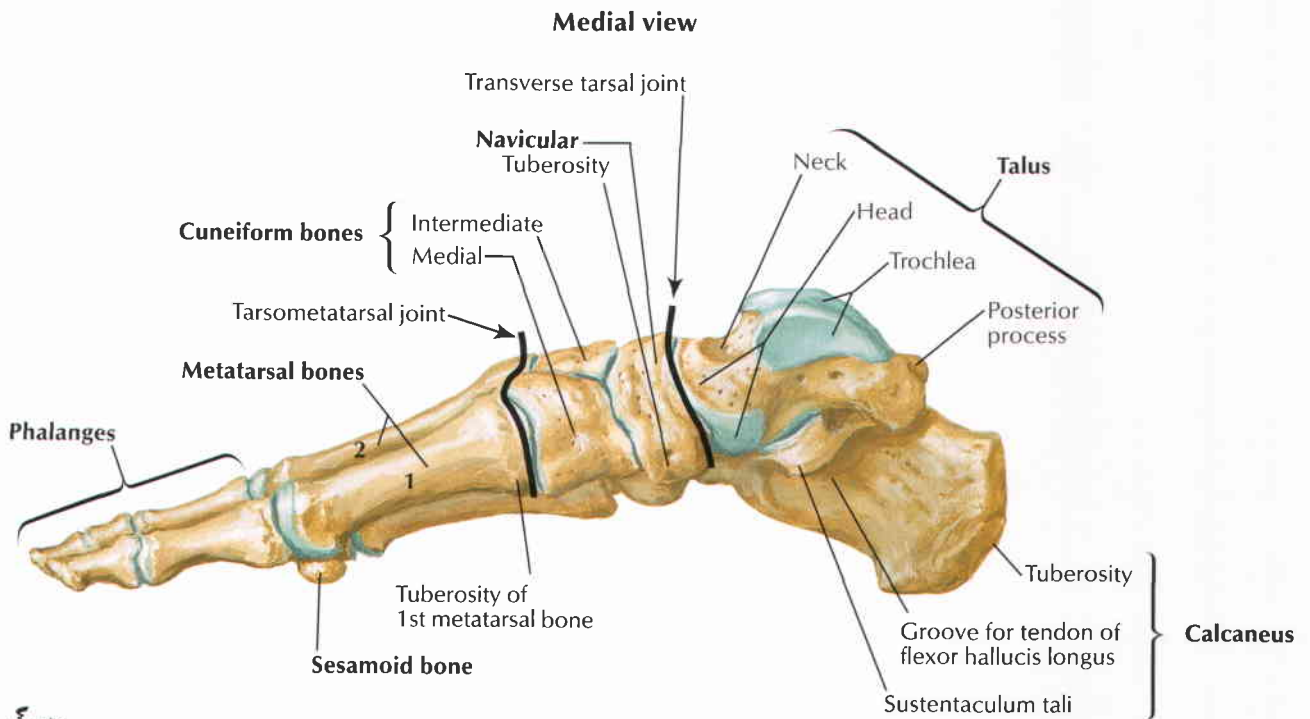
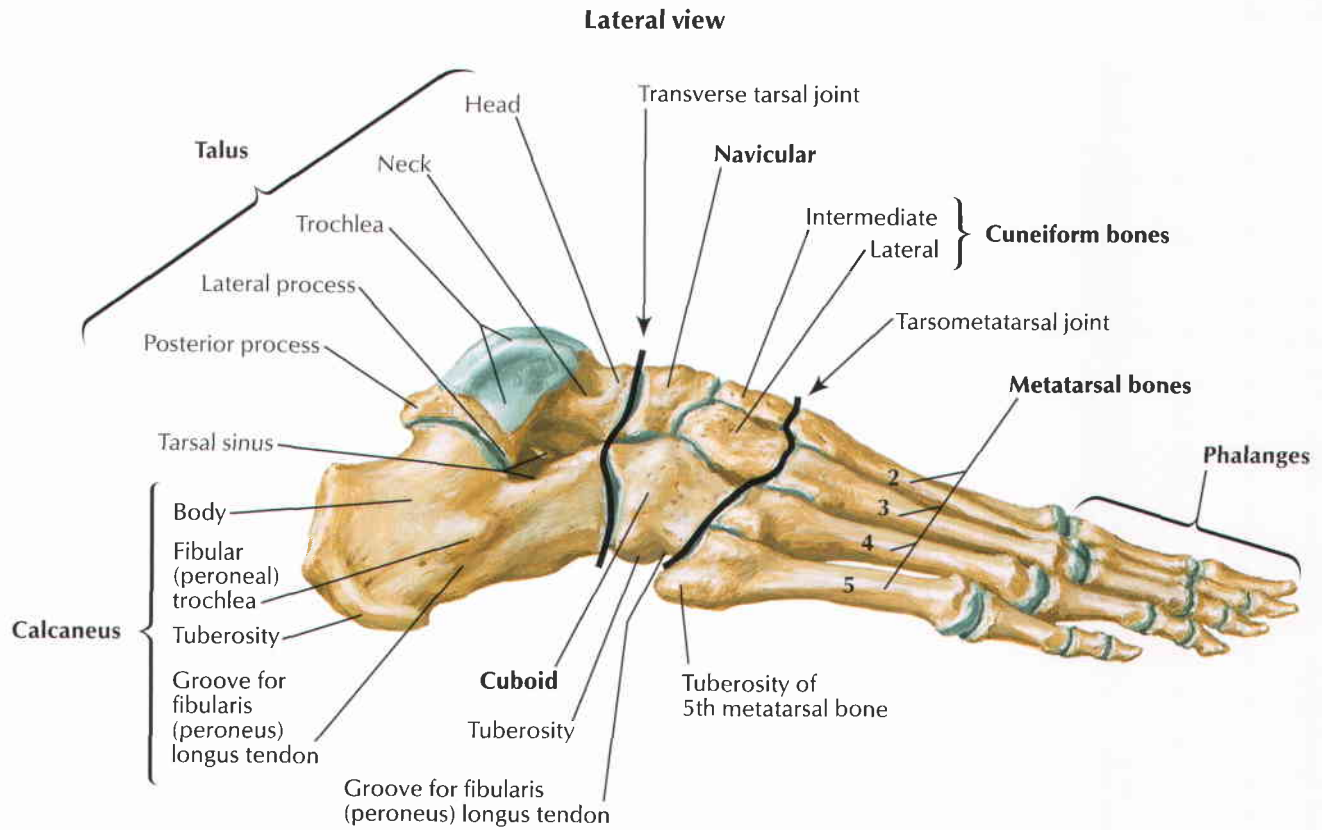

F. Netter M.D.

Right foot

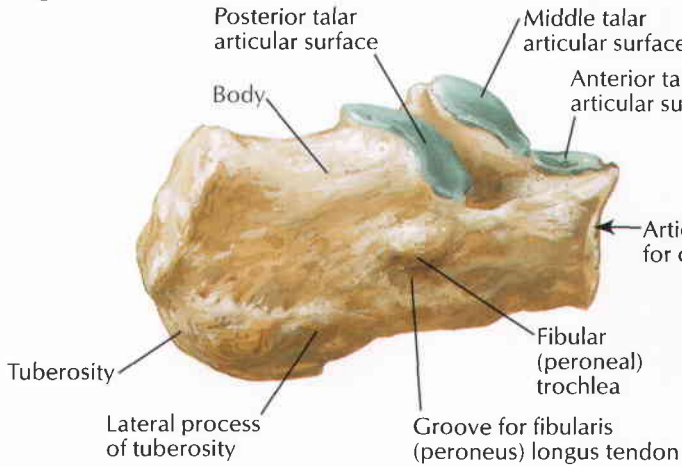

Lateral view

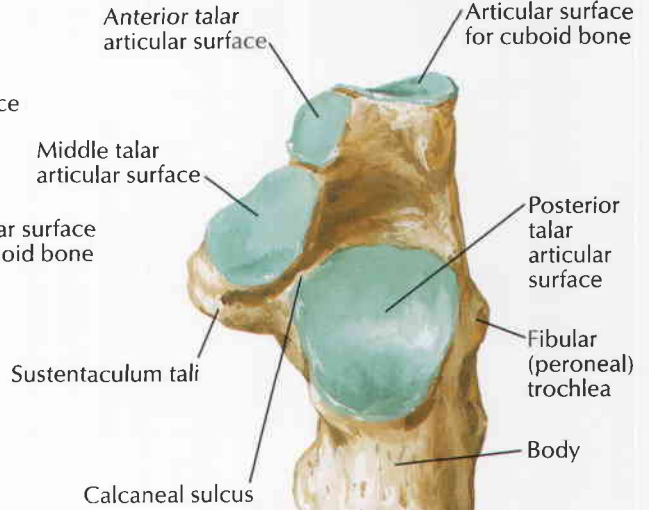

Superior view

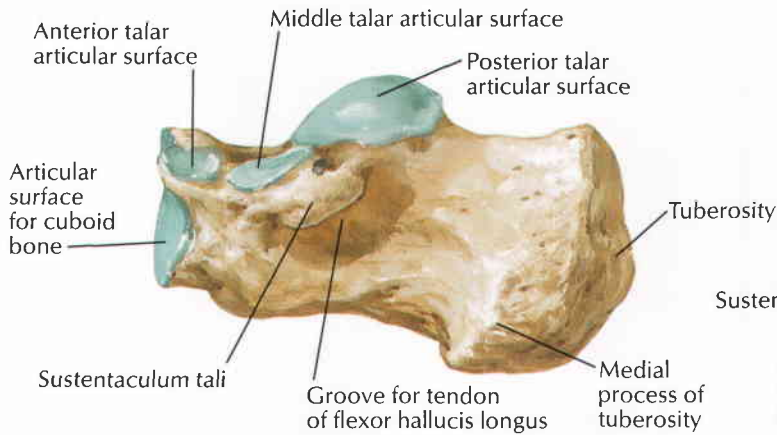

Medial view

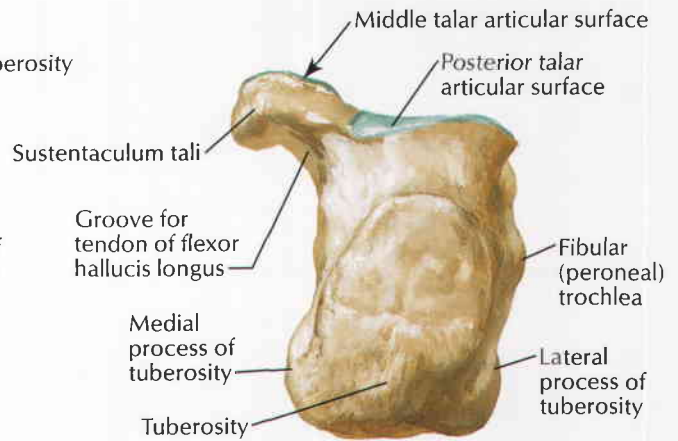

Posterior view

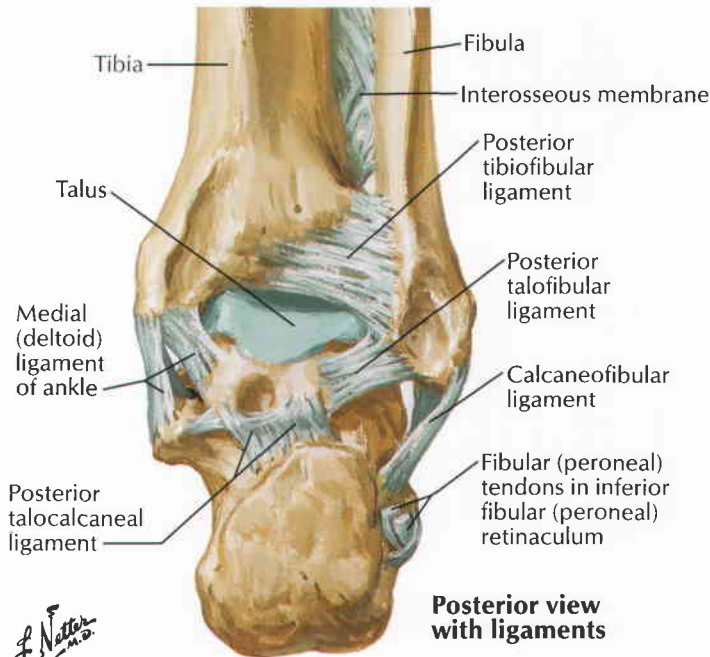

Posterior view with ligaments

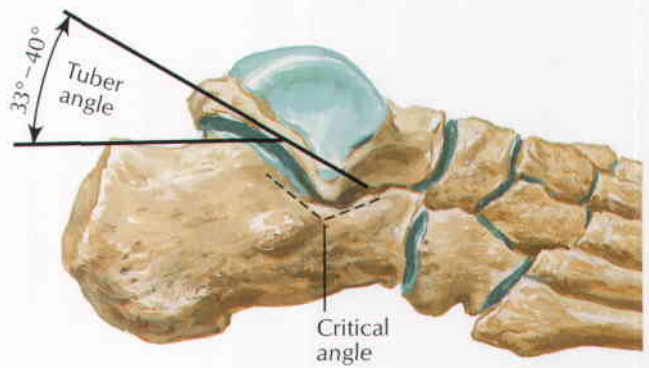

Functional relations of calcaneus

F. Netter M.D.

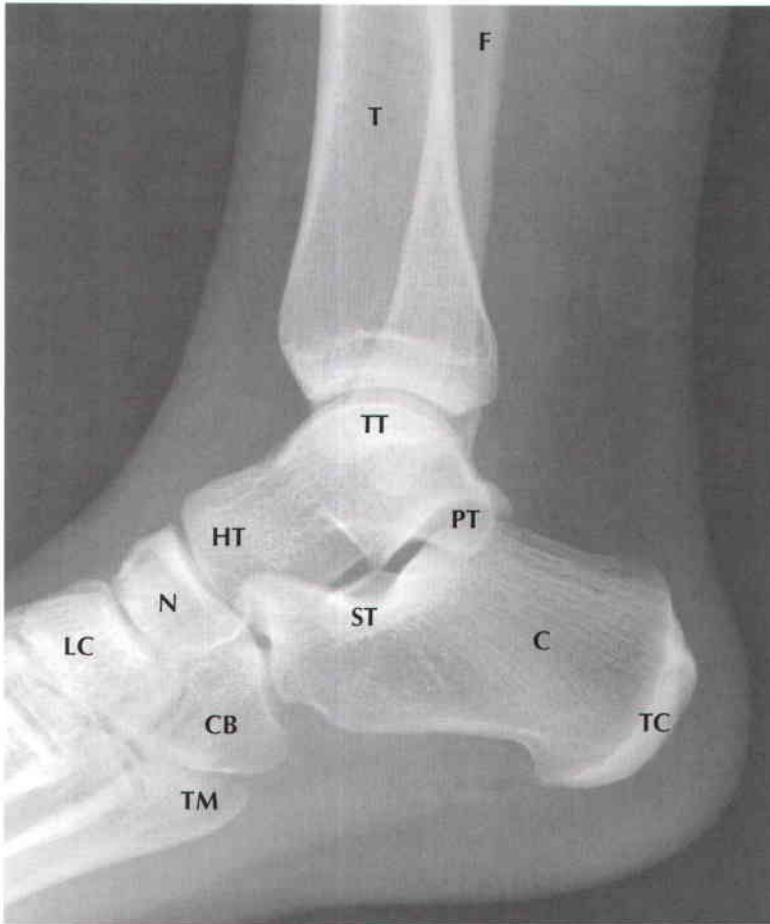
**Lateral view**

- C Calcaneus
- CB Cuboid
- F Fibula
- HT Head of talus
- LC Lateral cuneiform
- N Navicular
- PT Posterior process of talus
- ST Sustentaculum tali of calcaneus
- T Tibia
- TC Tuberosity of calcaneus
- TM Tuberosity of 5th metatarsal
- TT Trochlea of talus

Anterior view

- F Fibula
- LM Lateral malleolus
- MM Medial malleolus
- T Tibia
- TA Talus

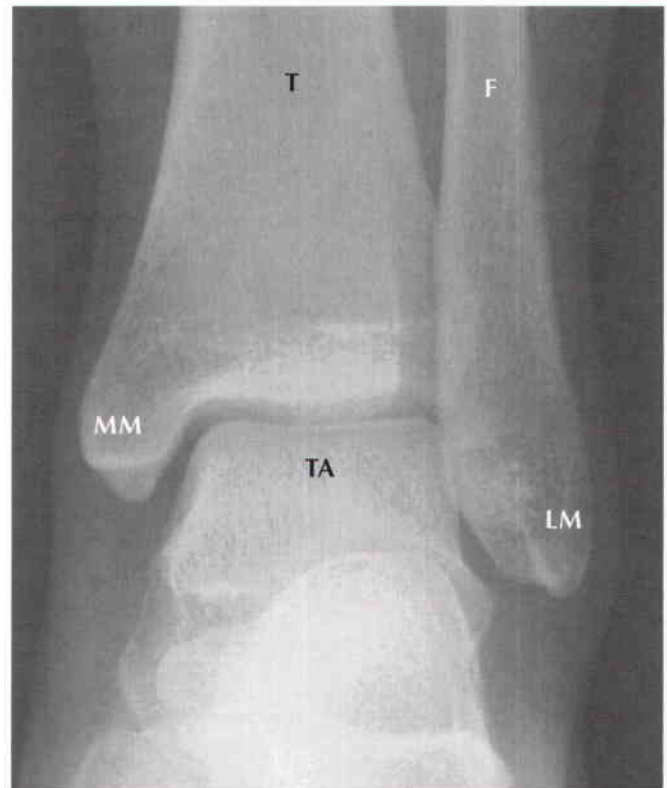

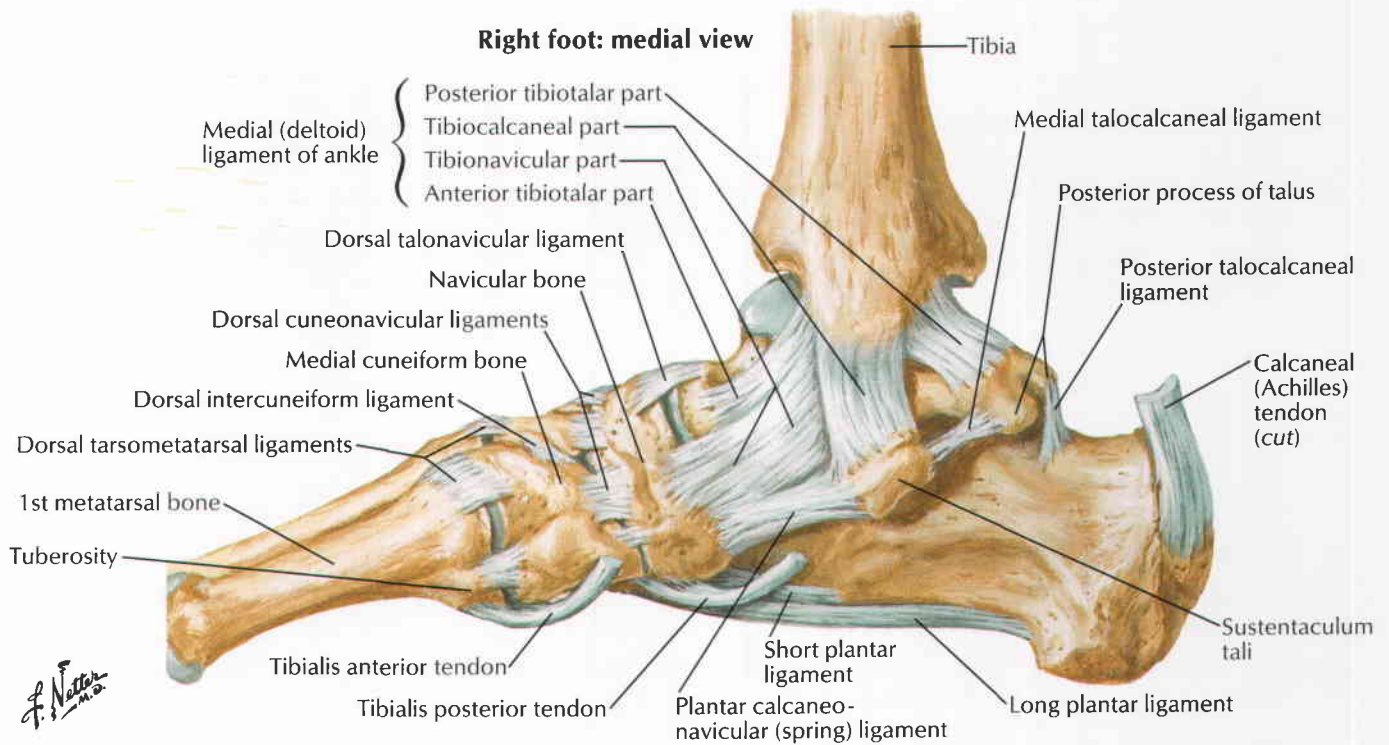
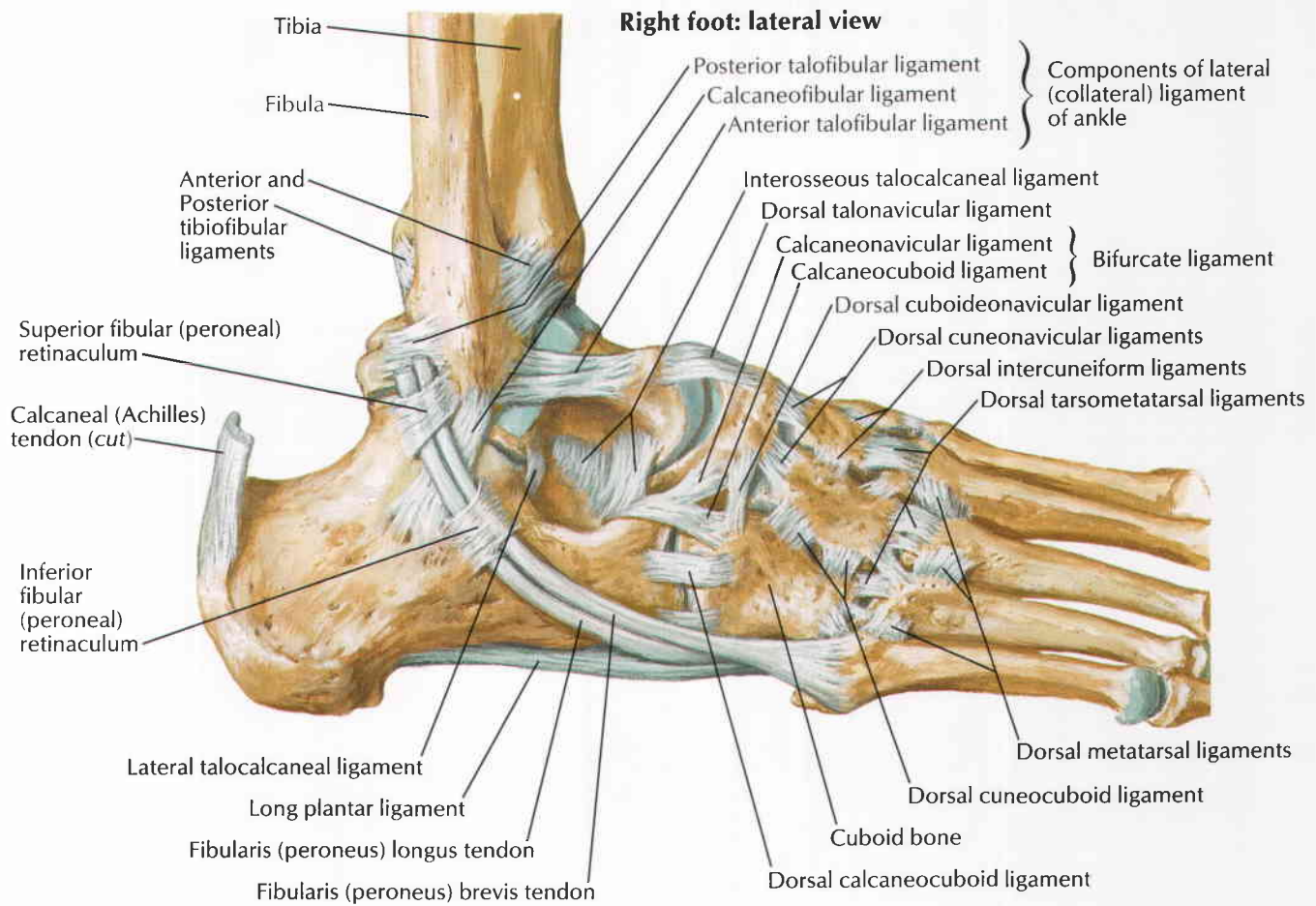

Ligaments and Tendons of Foot: Plantar View

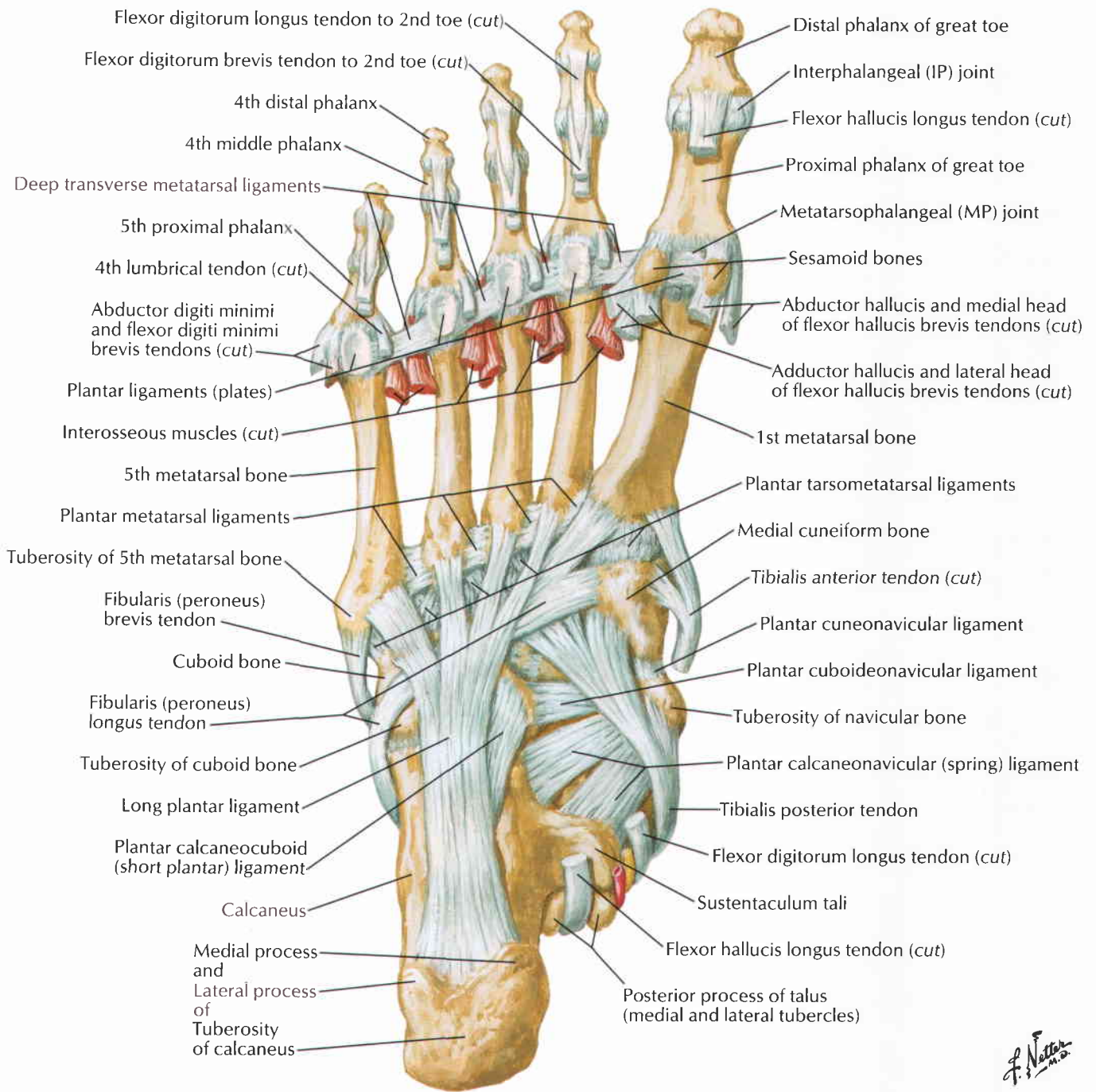

F. Netter M.D.

Capsules and ligaments of metatarsophalangeal and interphalangeal joints: lateral view

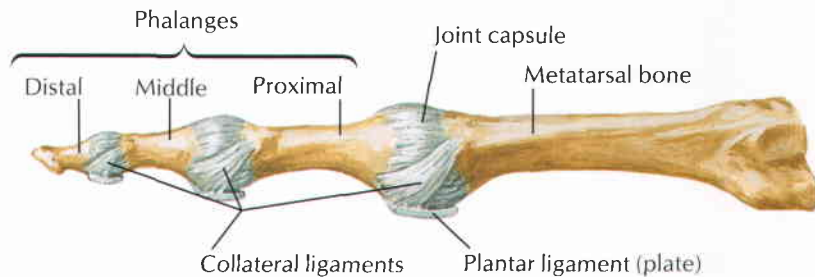

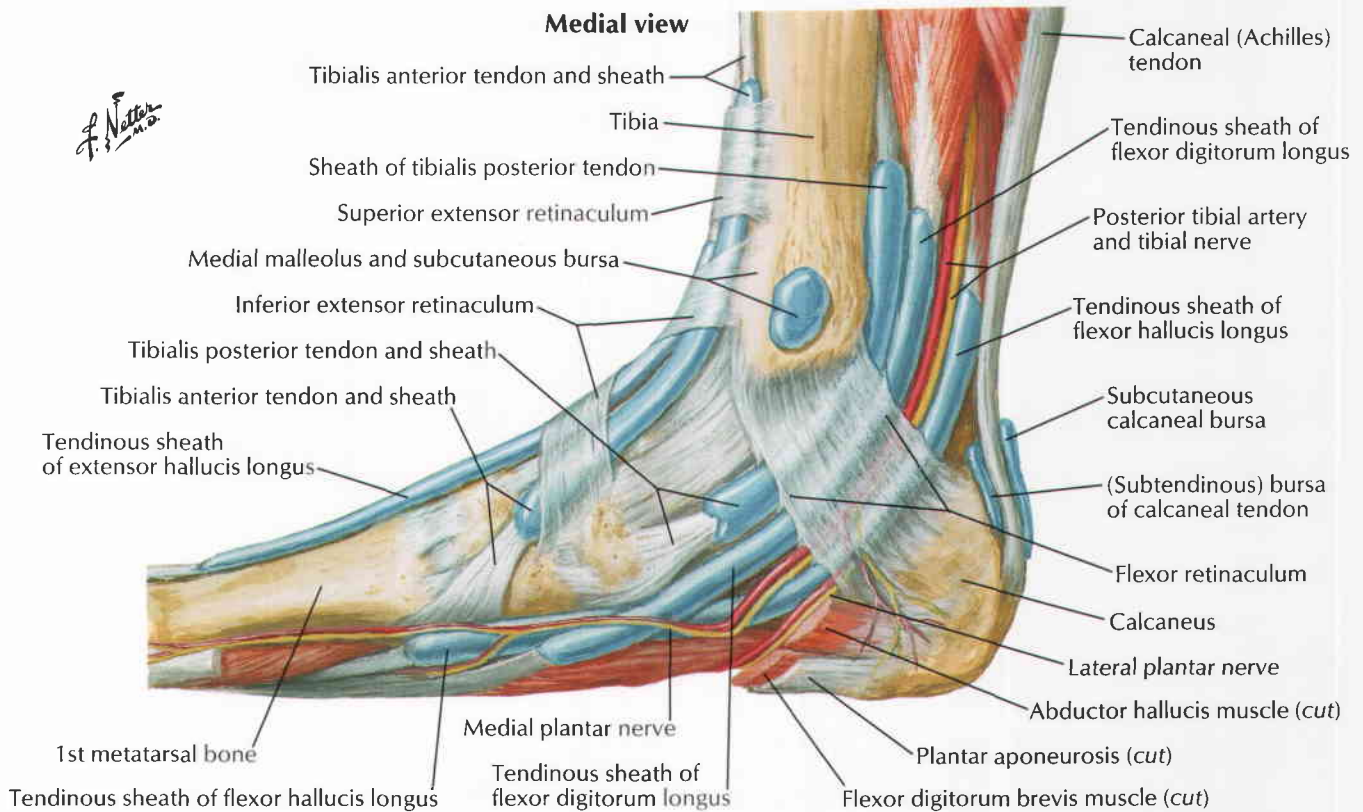
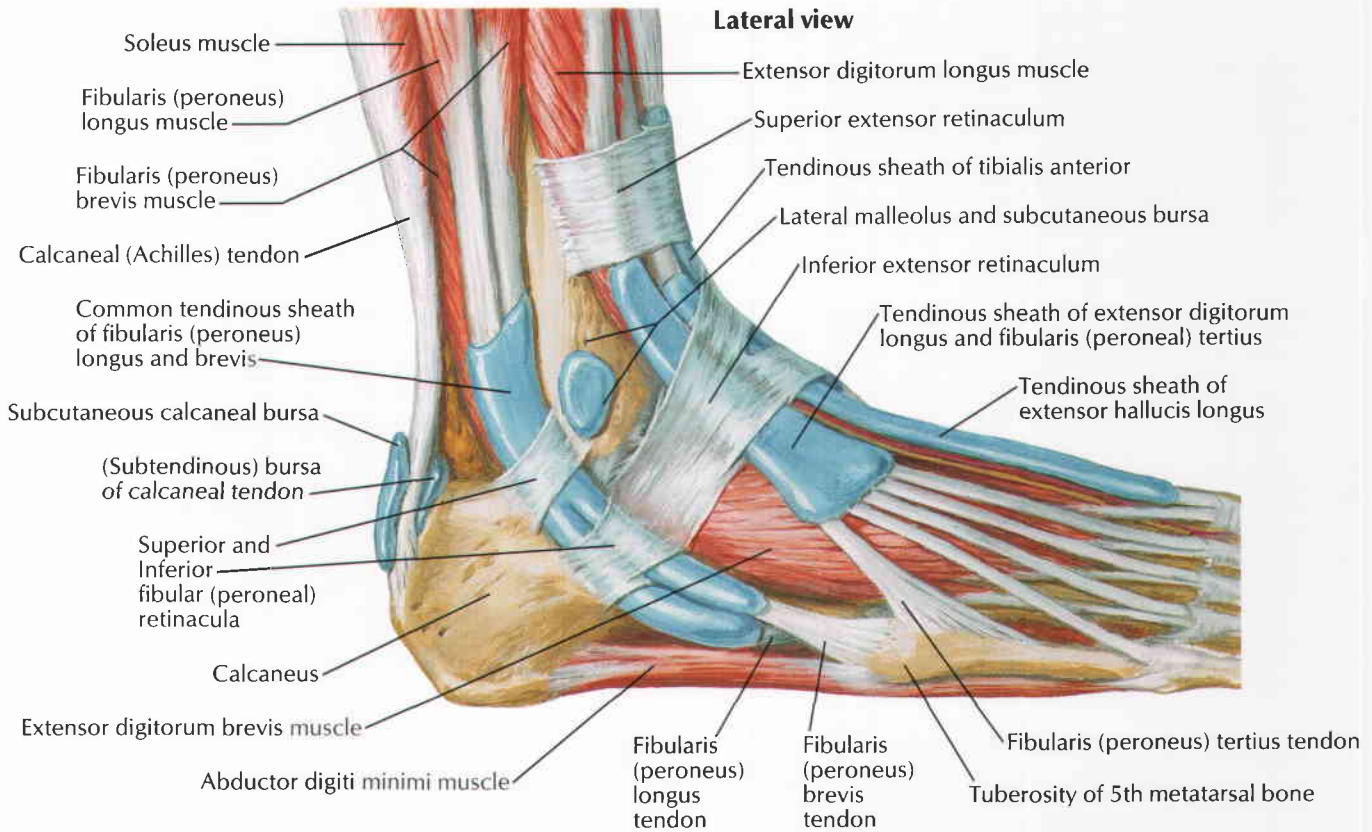

Muscles of Dorsum of Foot: Superficial Dissection

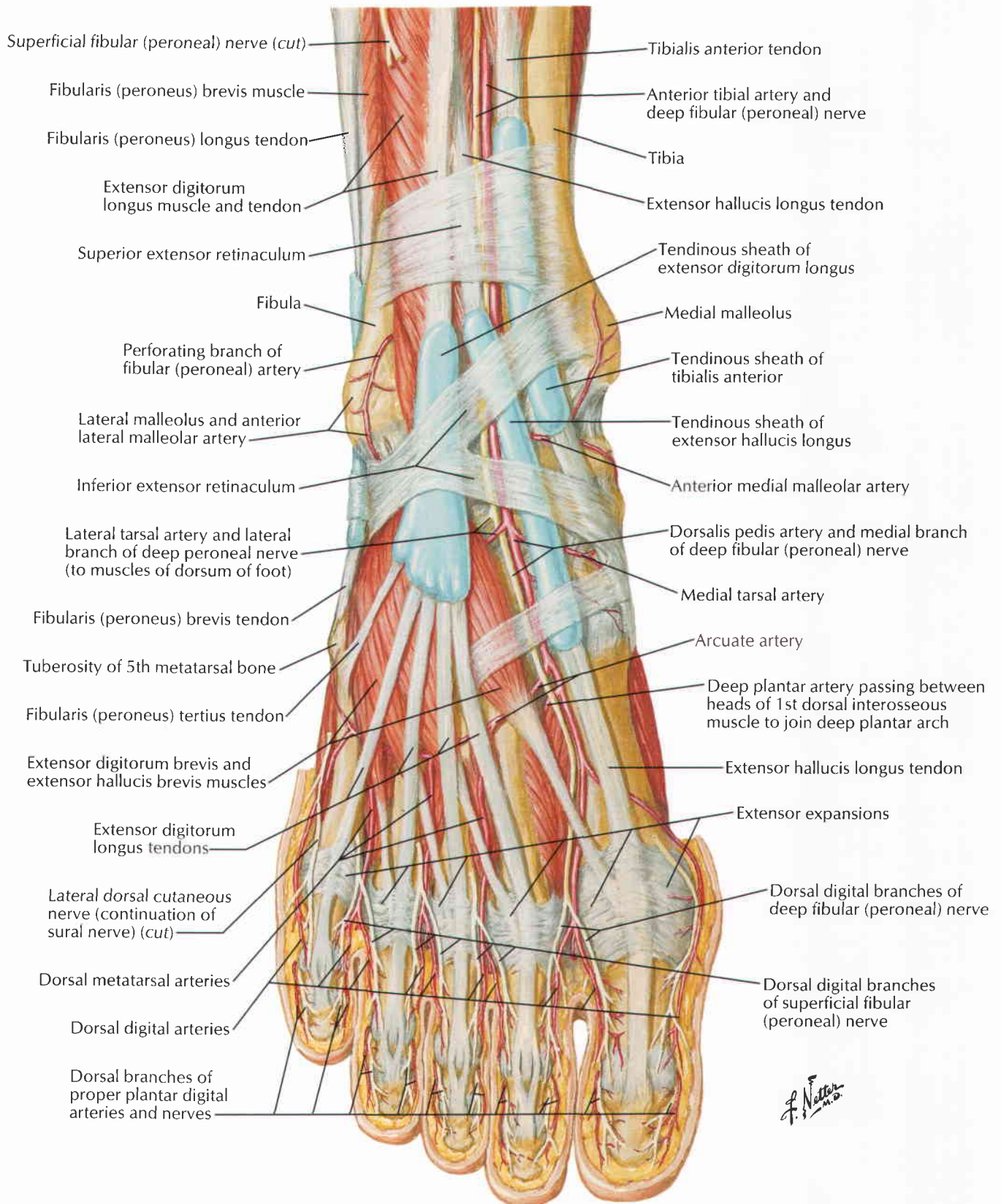

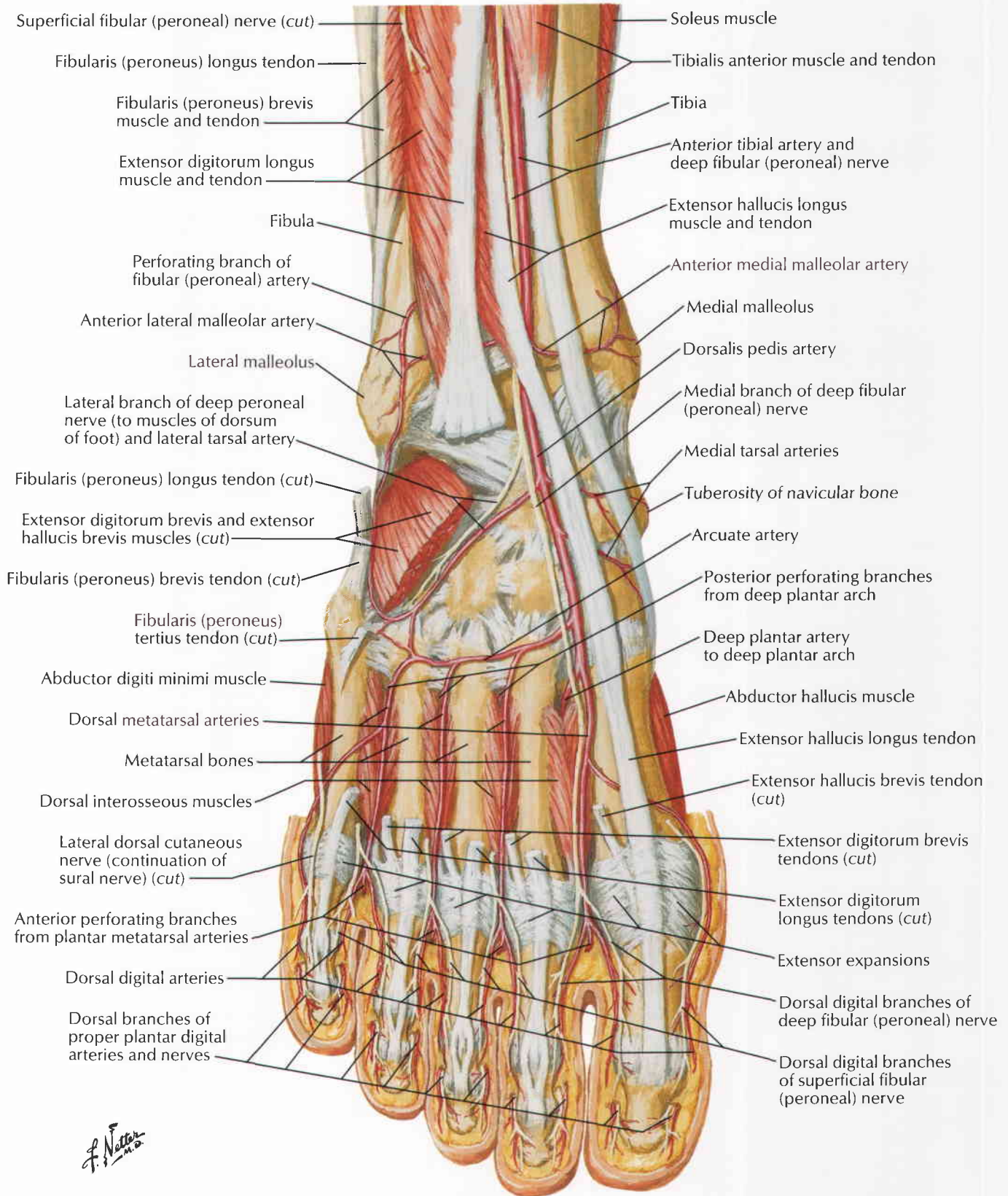

F. Netter M.D.

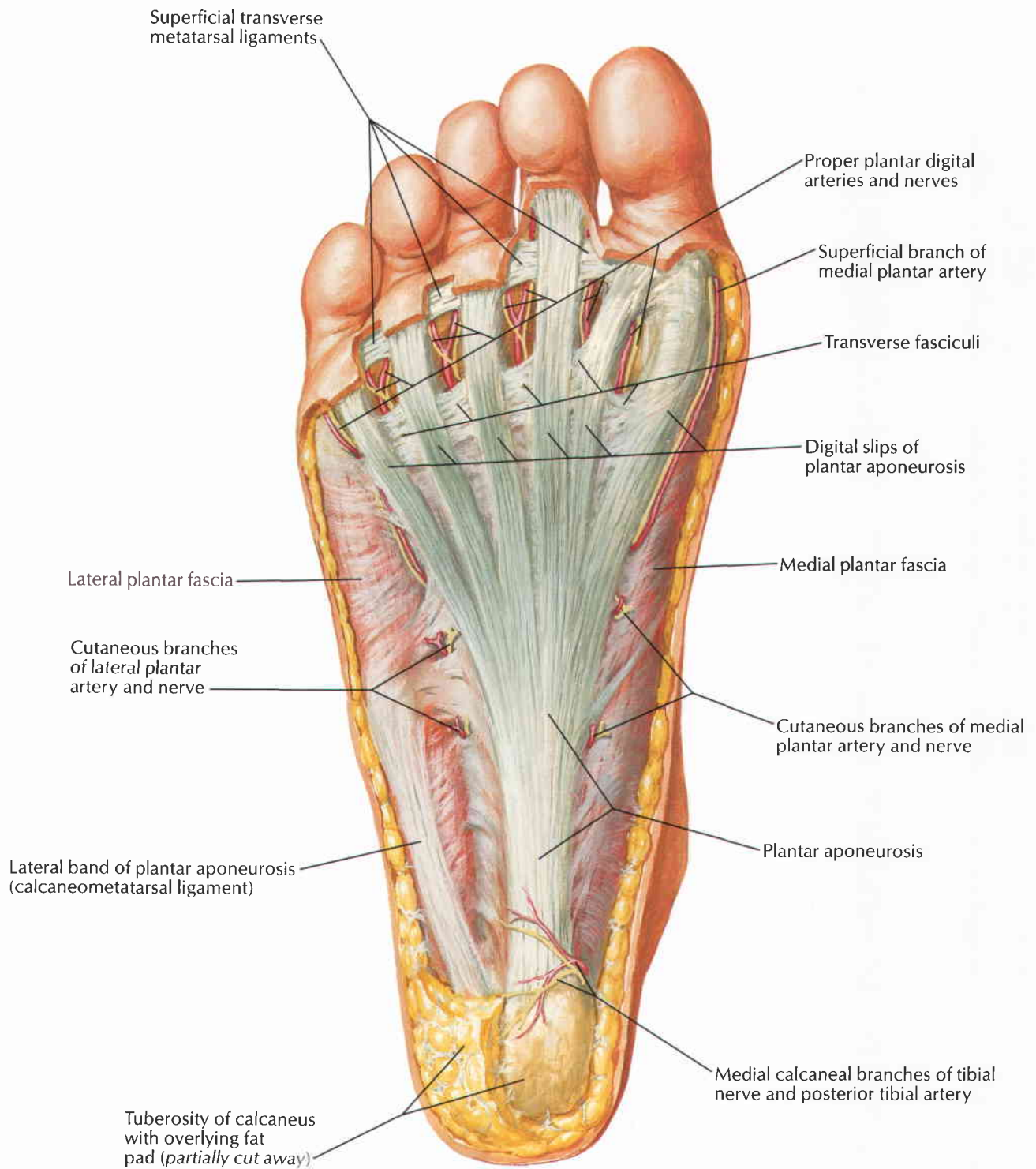

F. Netter
M.D.

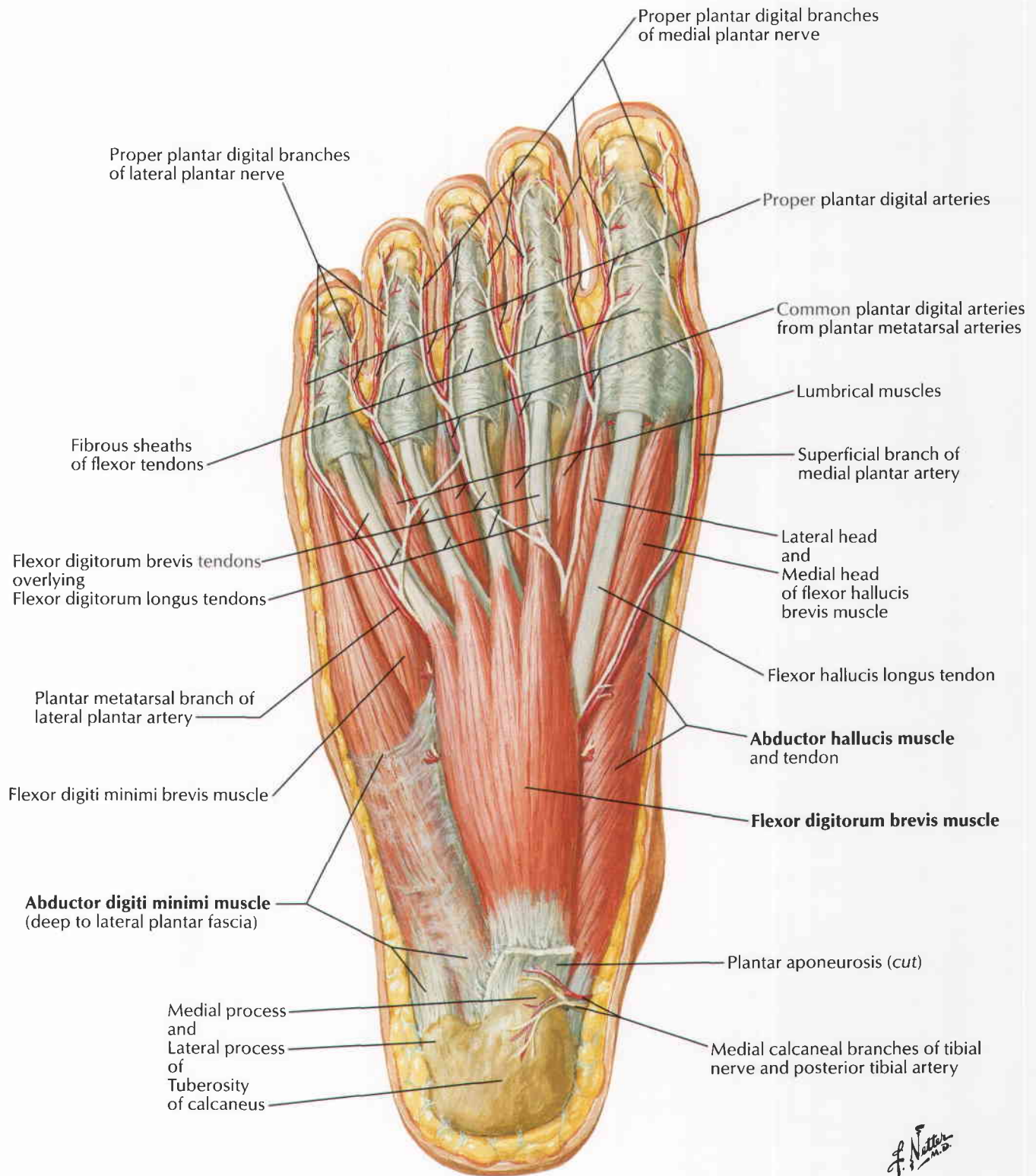

F. Netter M.D.

Muscles of Sole of Foot: Second Layer

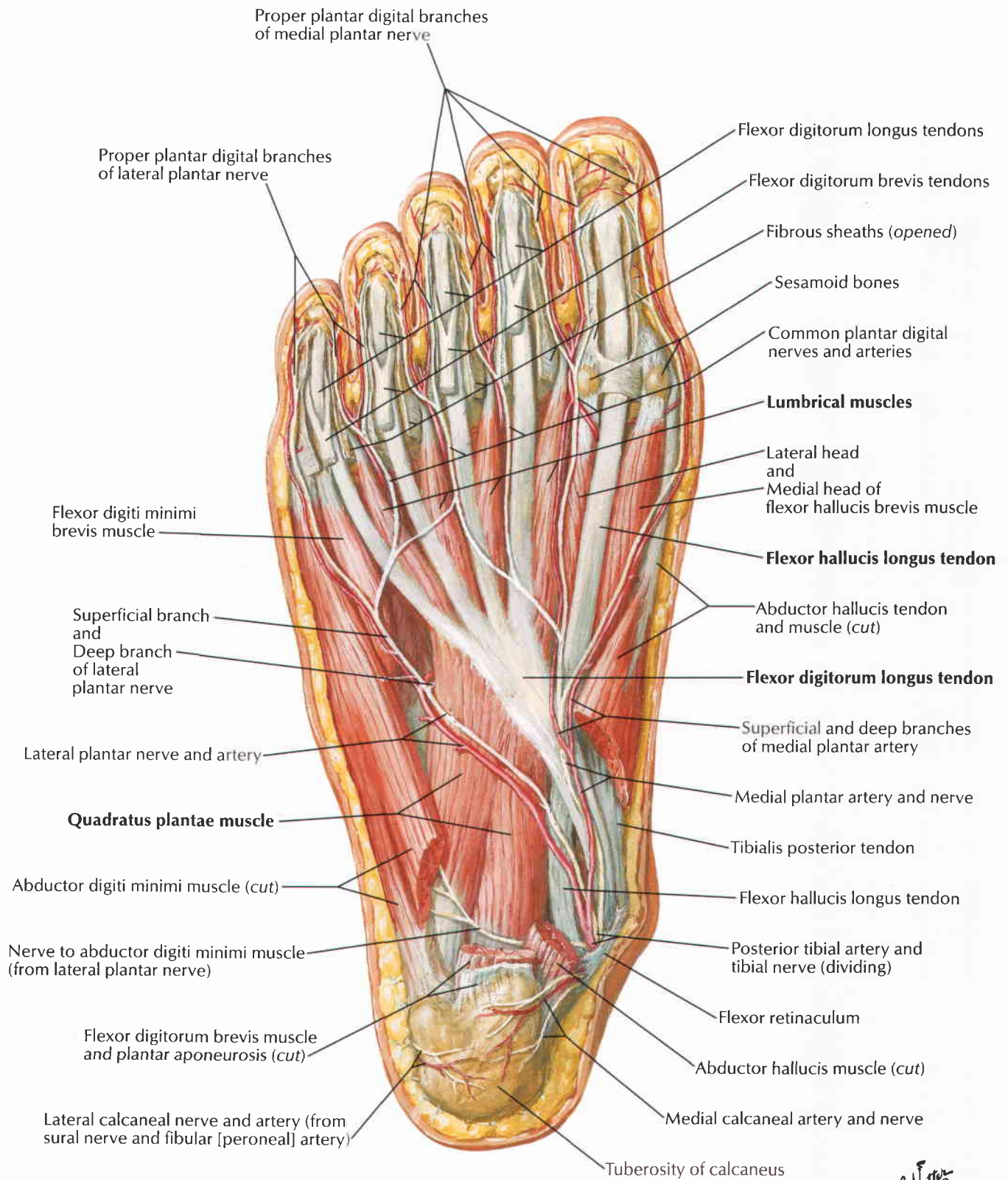

F. Netter M.D.

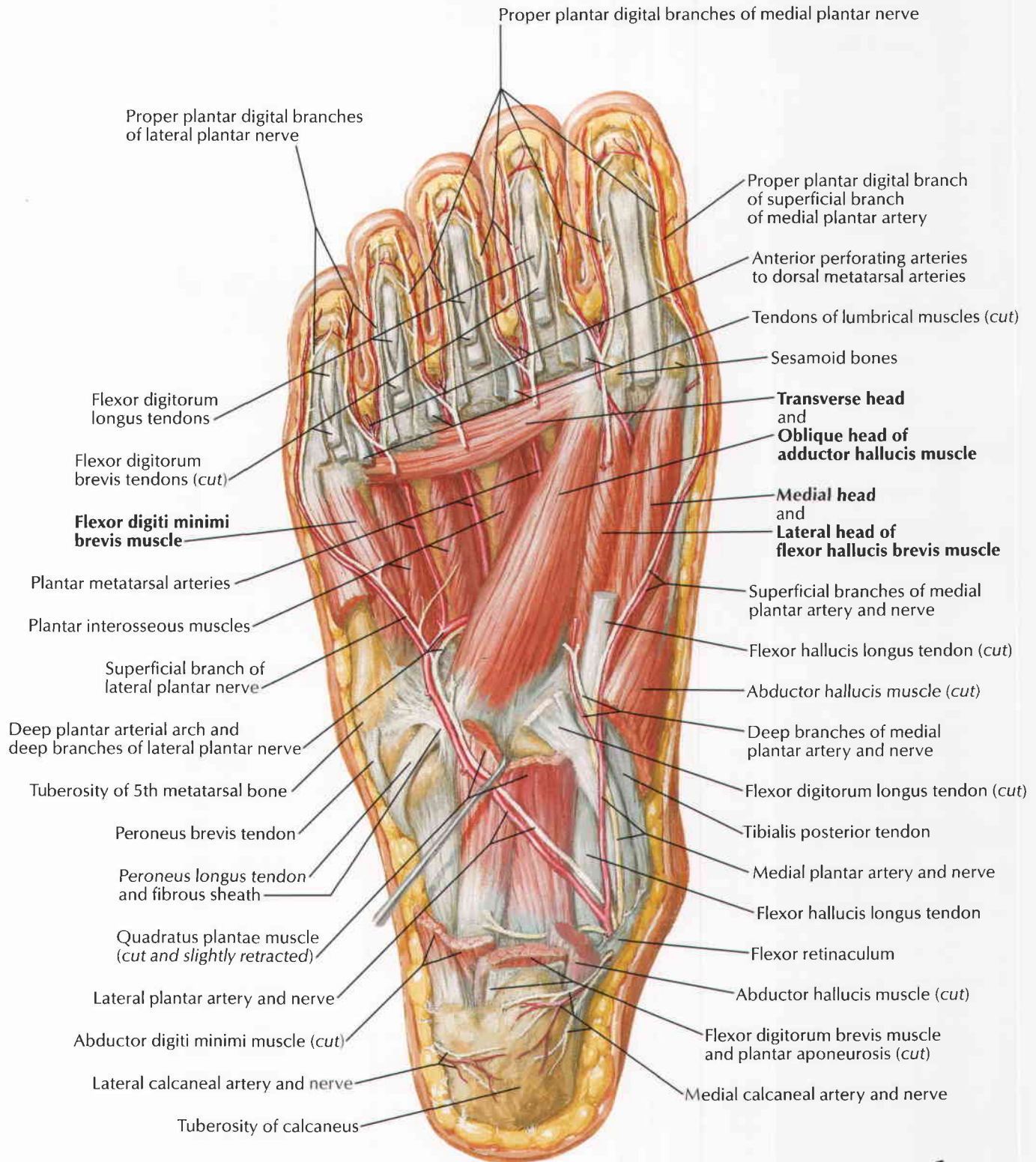

F. Netter M.D.

Interosseous Muscles and Deep Arteries of Foot

Dorsal view

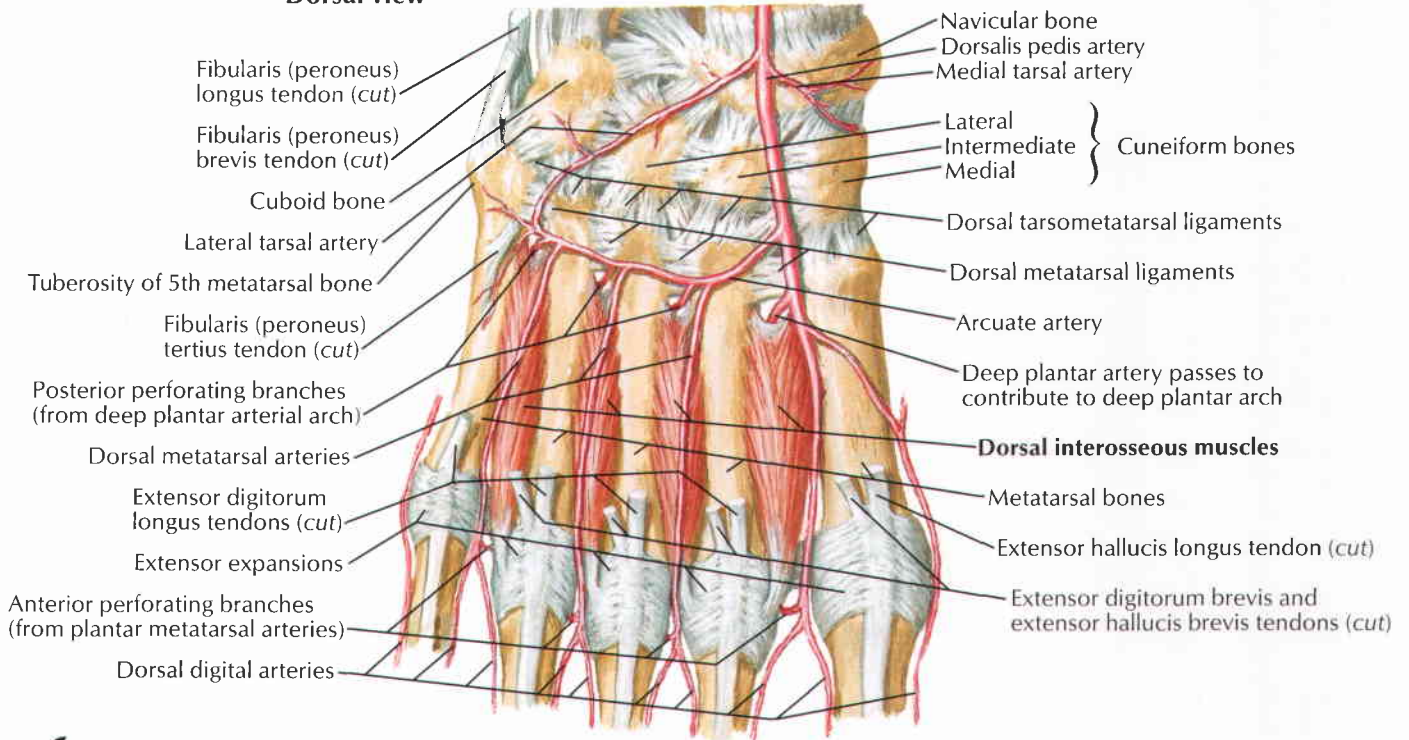

F. Netter M.D.

Plantar view

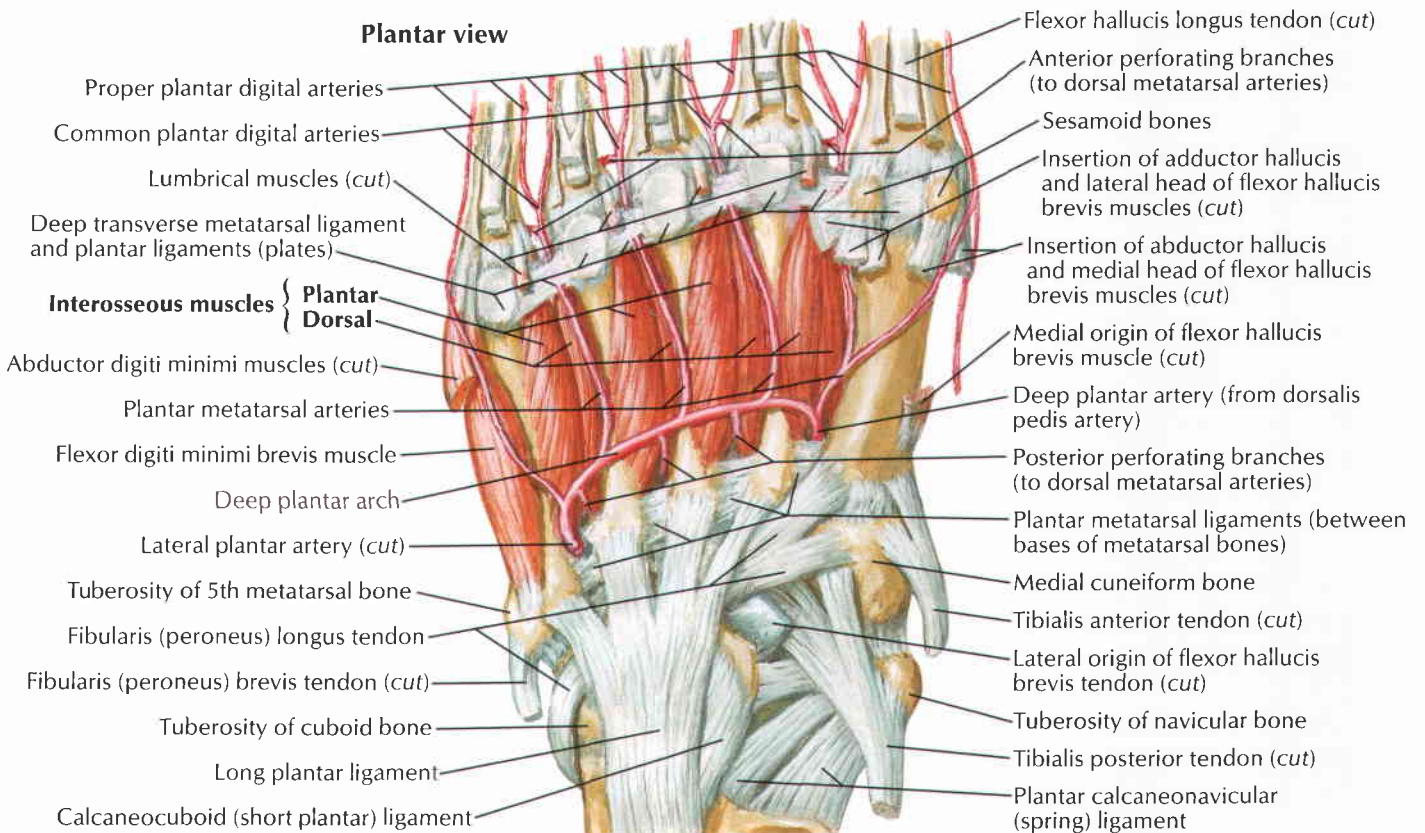

Dorsal view

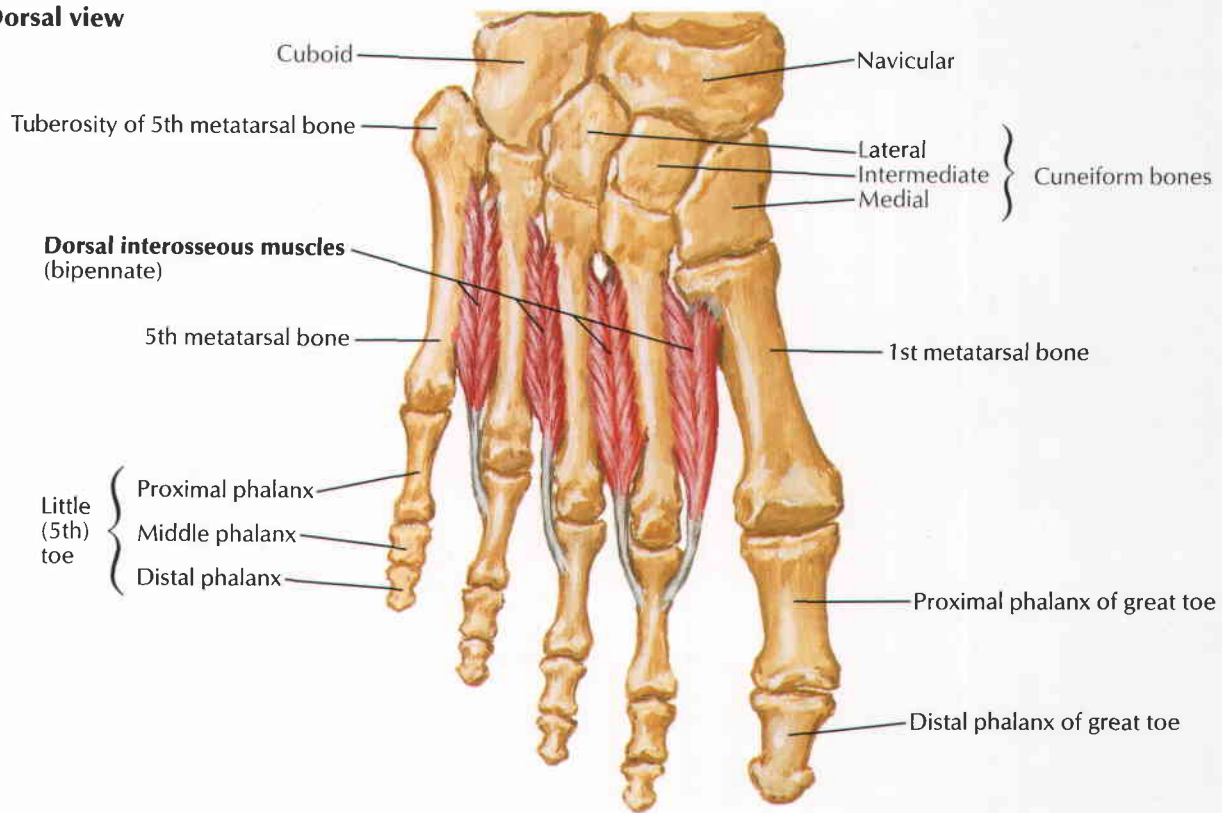

Plantar view

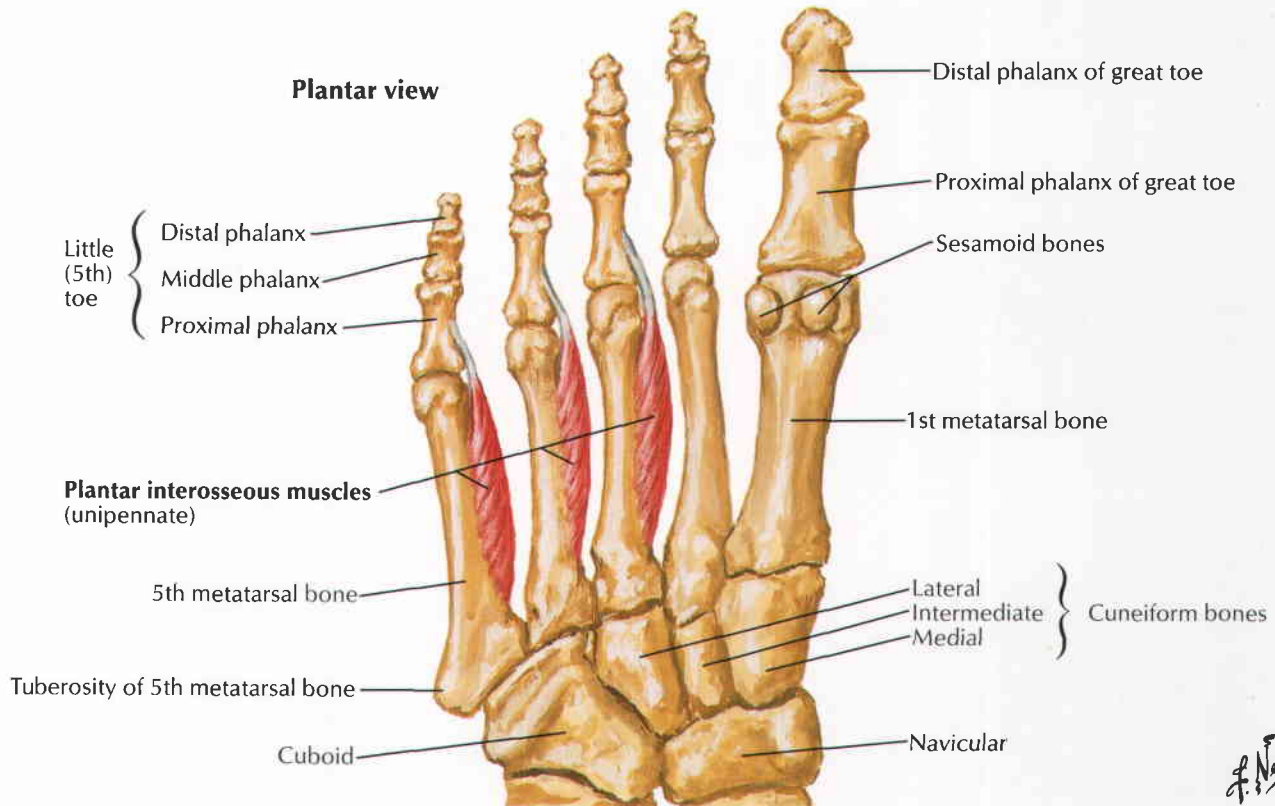

F. Netter M.D.

Femoral Nerve and Lateral Femoral Cutaneous Nerve

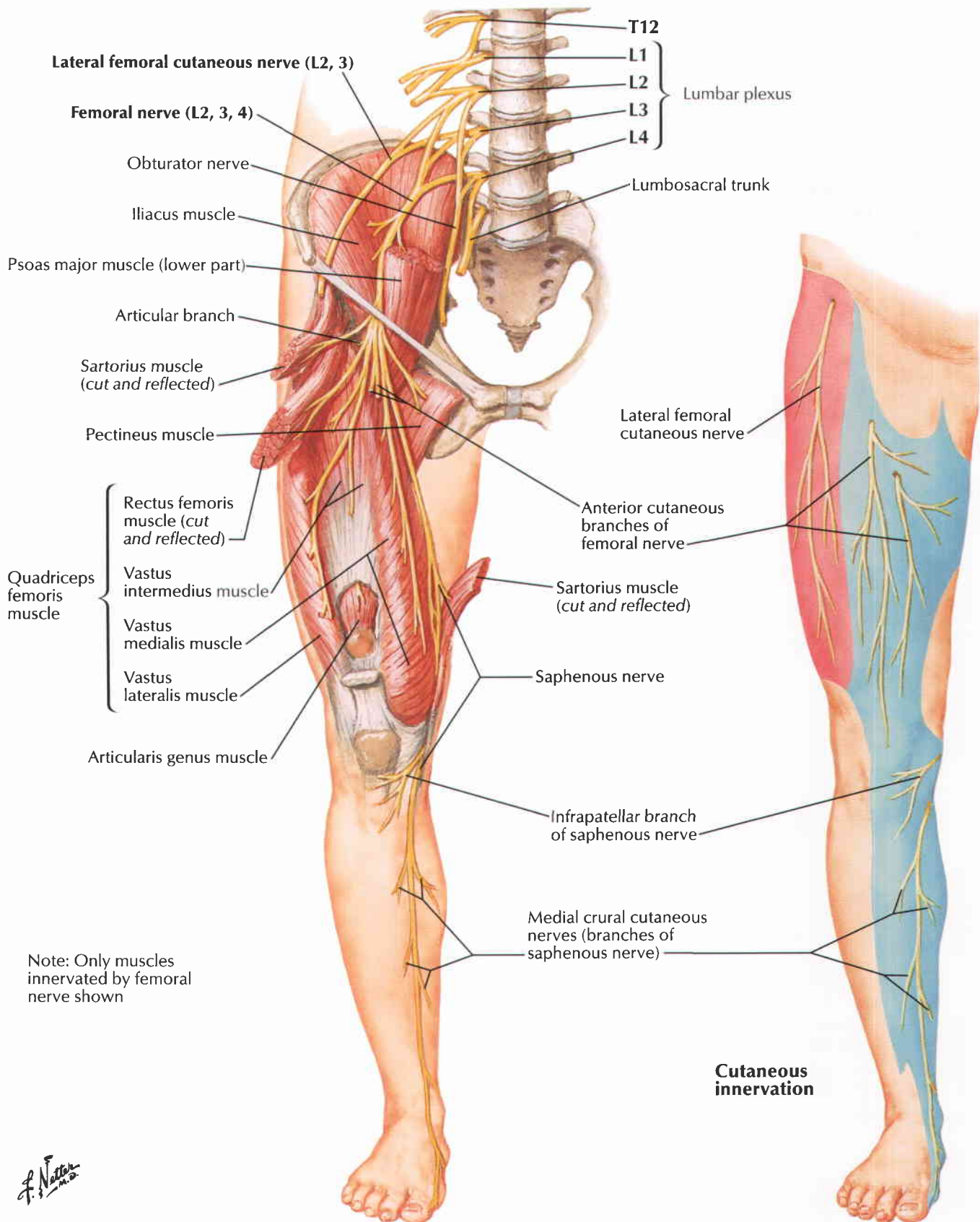

F. Netter M.D.

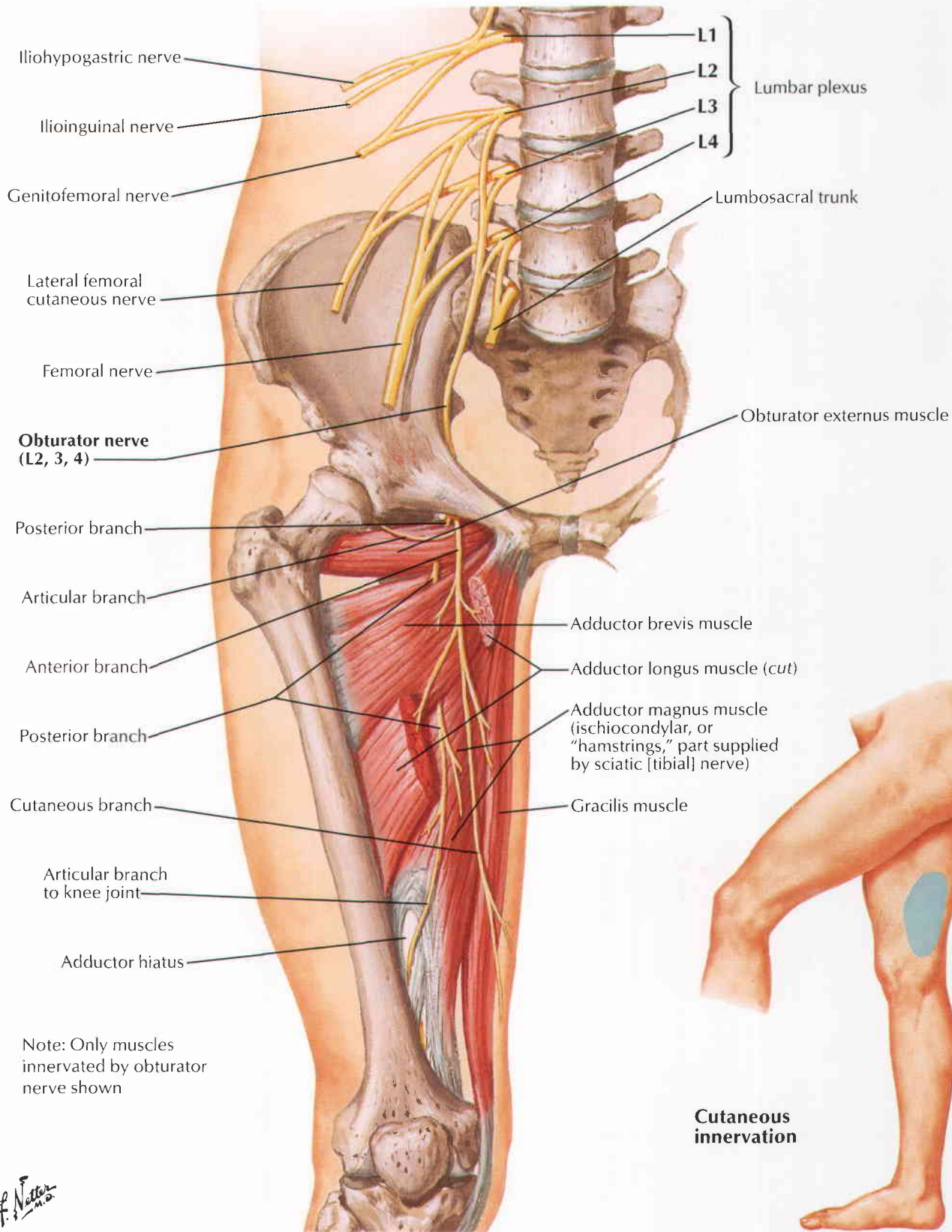

F. Netter

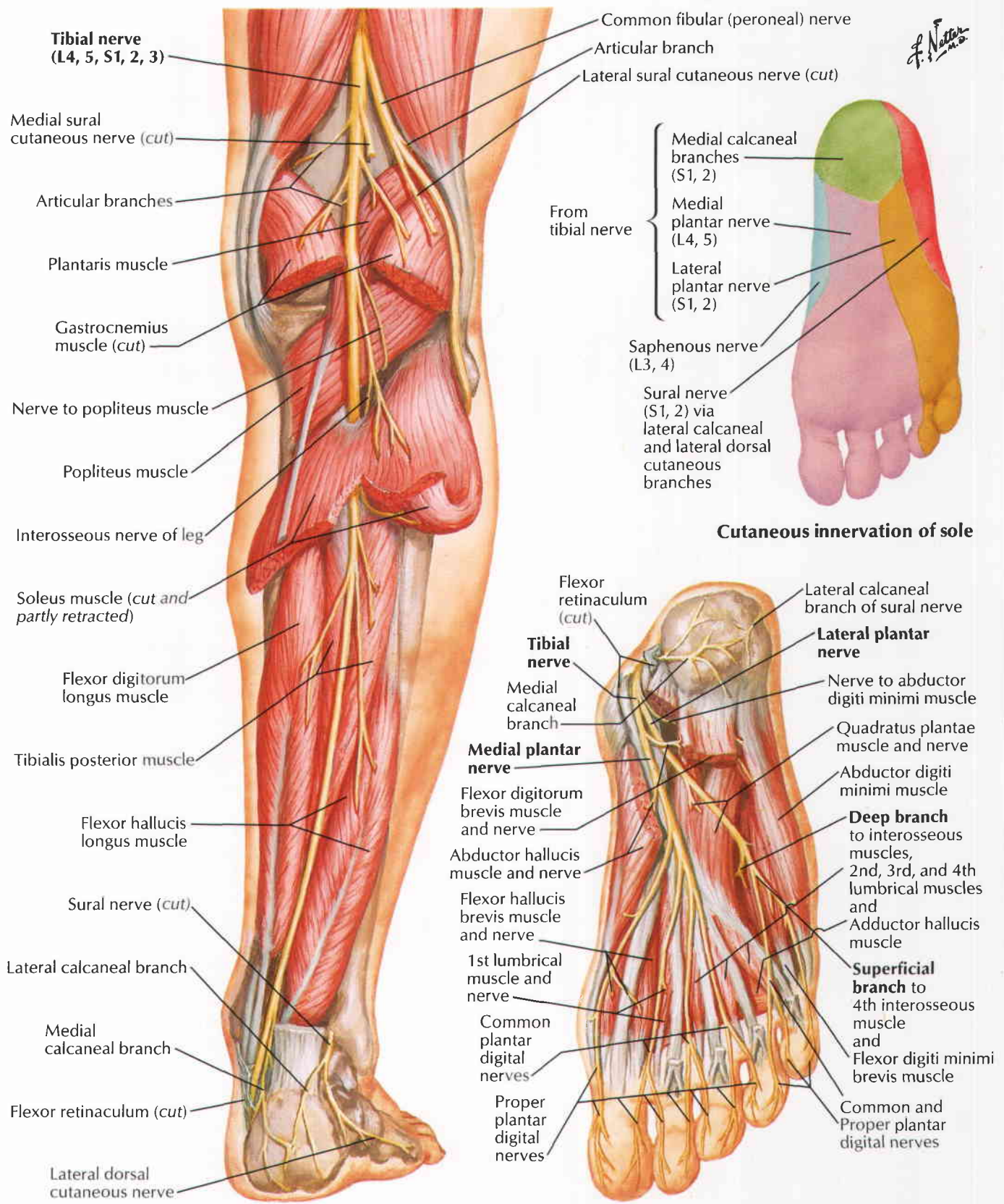

Cutaneous innervation of sole

Note: Articular branches not shown

Common Fibular (Peroneal) Nerve

See also Plates 520, 521

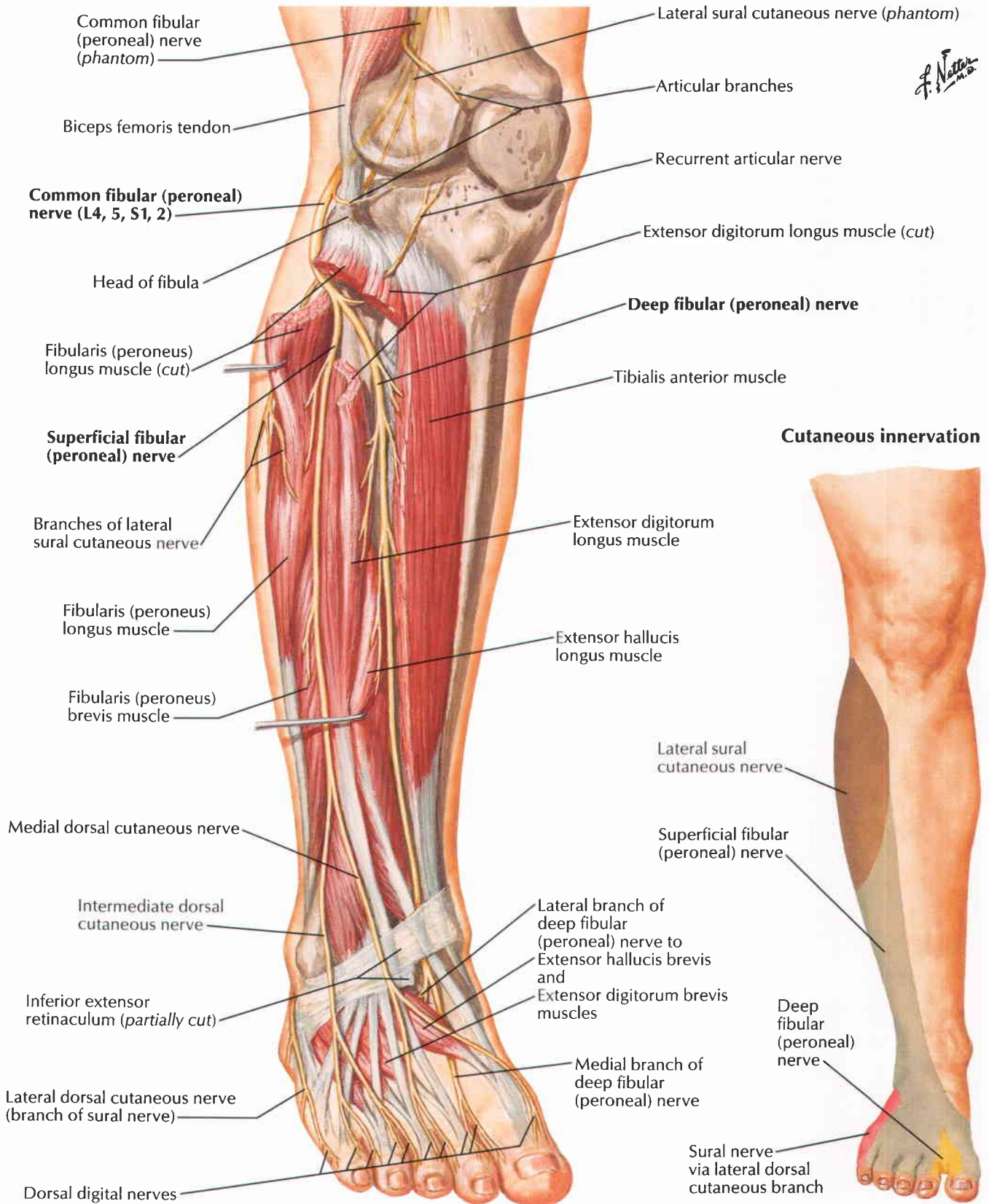

Schematic demarcation of dermatomes (according to Keegan and Garrett) shown as distinct segments. There is actually considerable overlap between any two adjacent dermatomes. An alternative dermatome map is that provided by Foerster (see References).

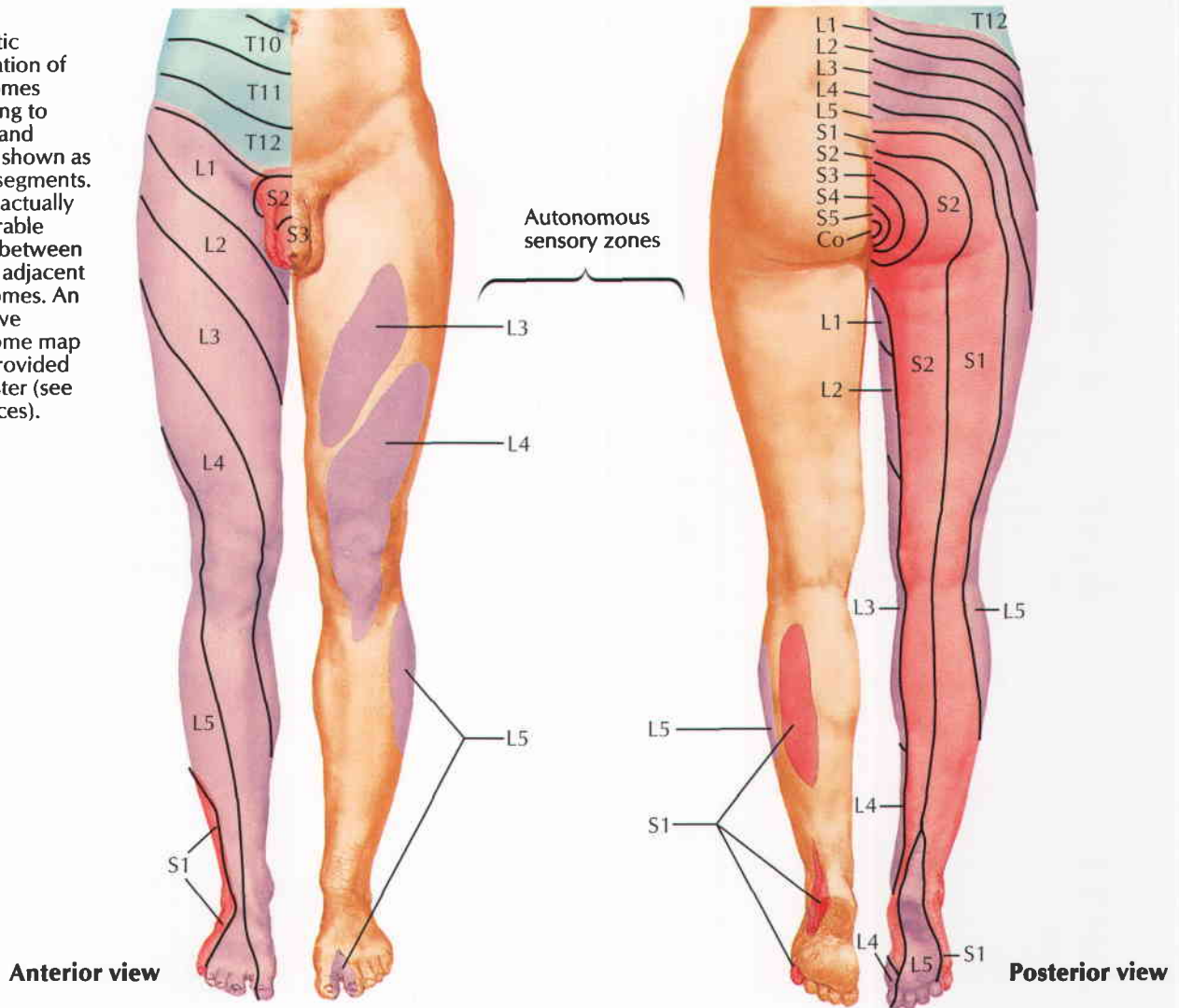

Segmental innervation of lower limb movements

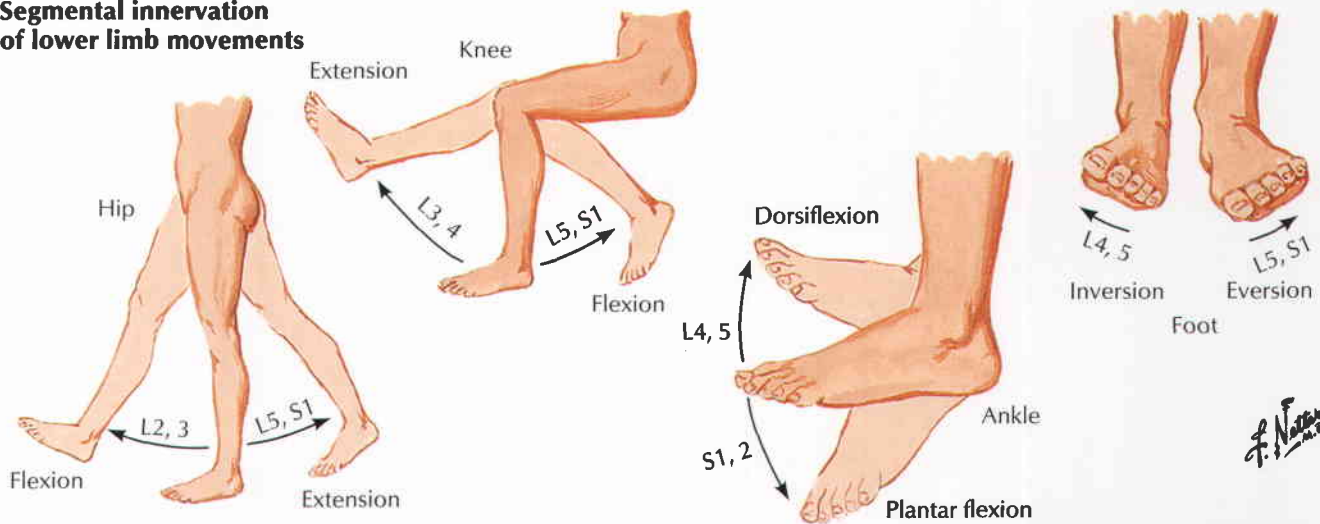

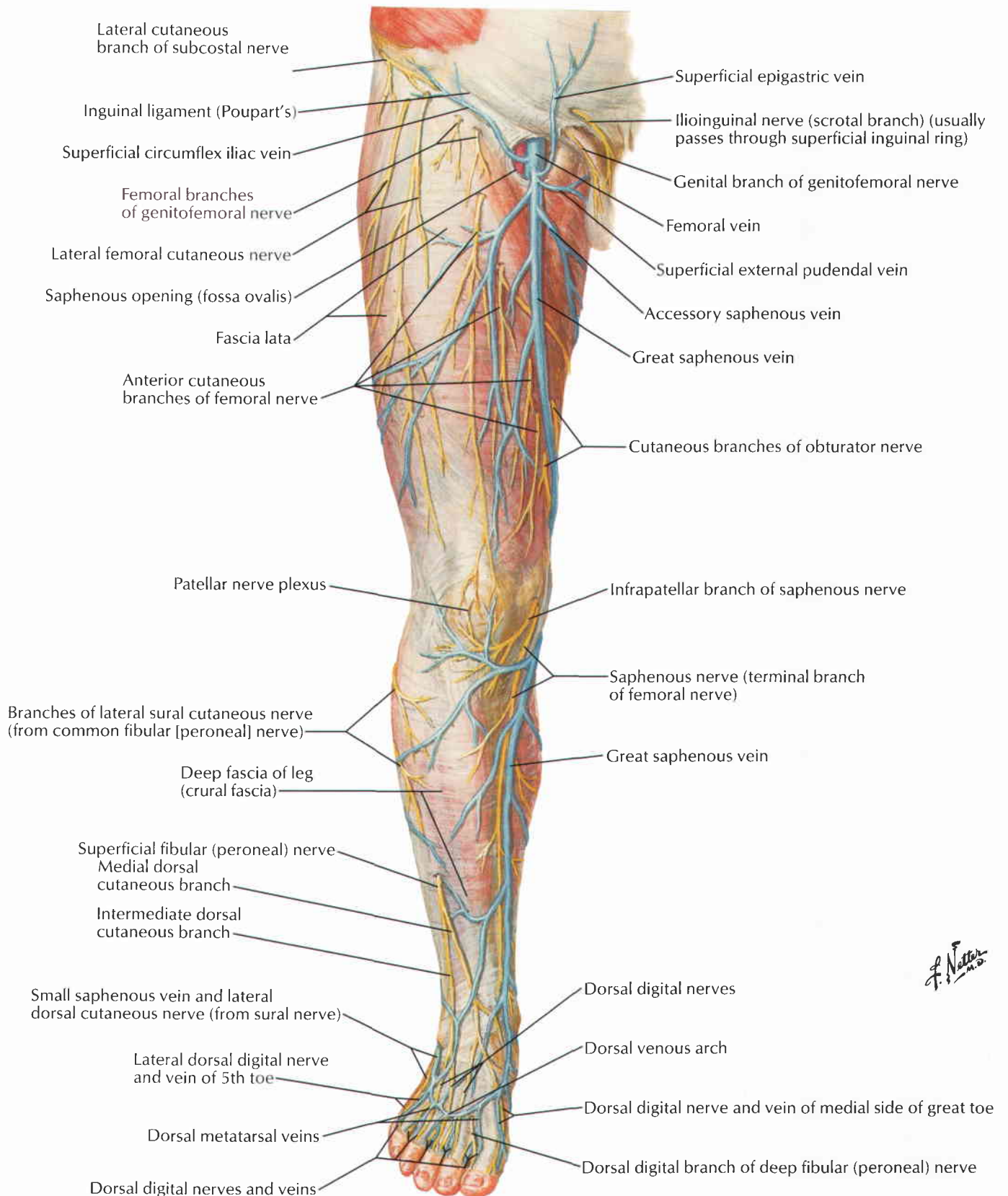

F. Netter M.D.

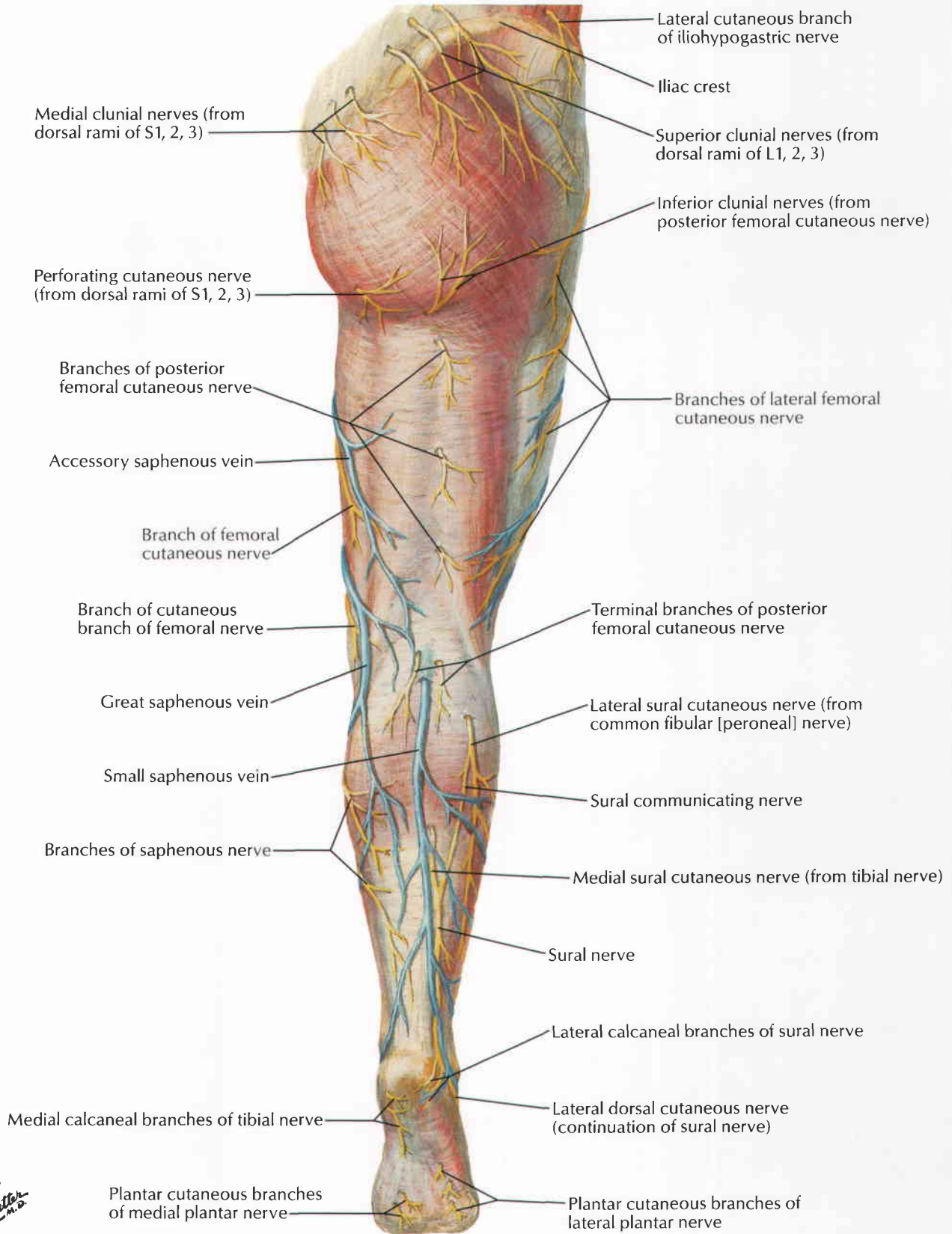

7 Lymph Vessels and Nodes of Lower Limb

See also Plates 407, 408

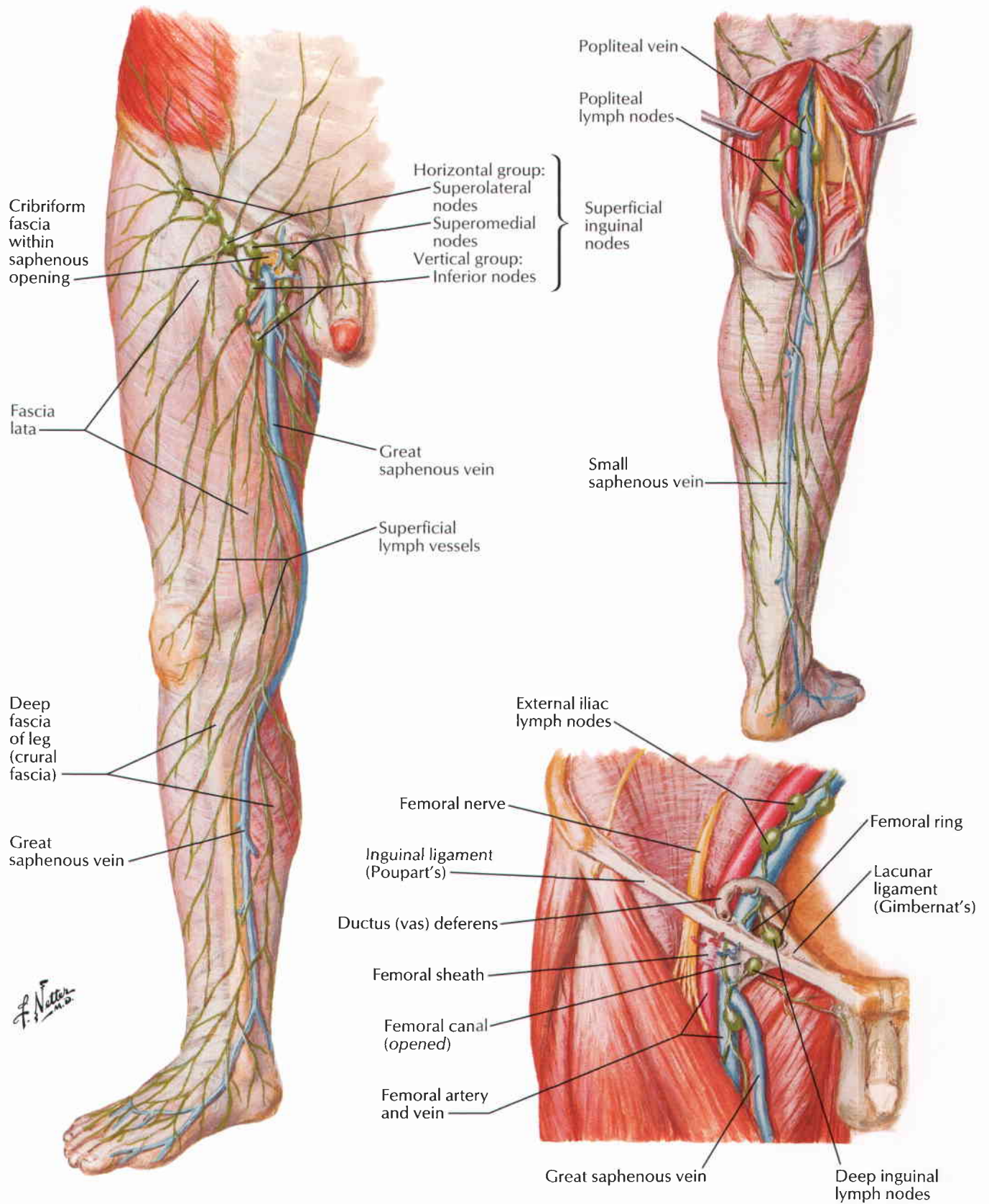

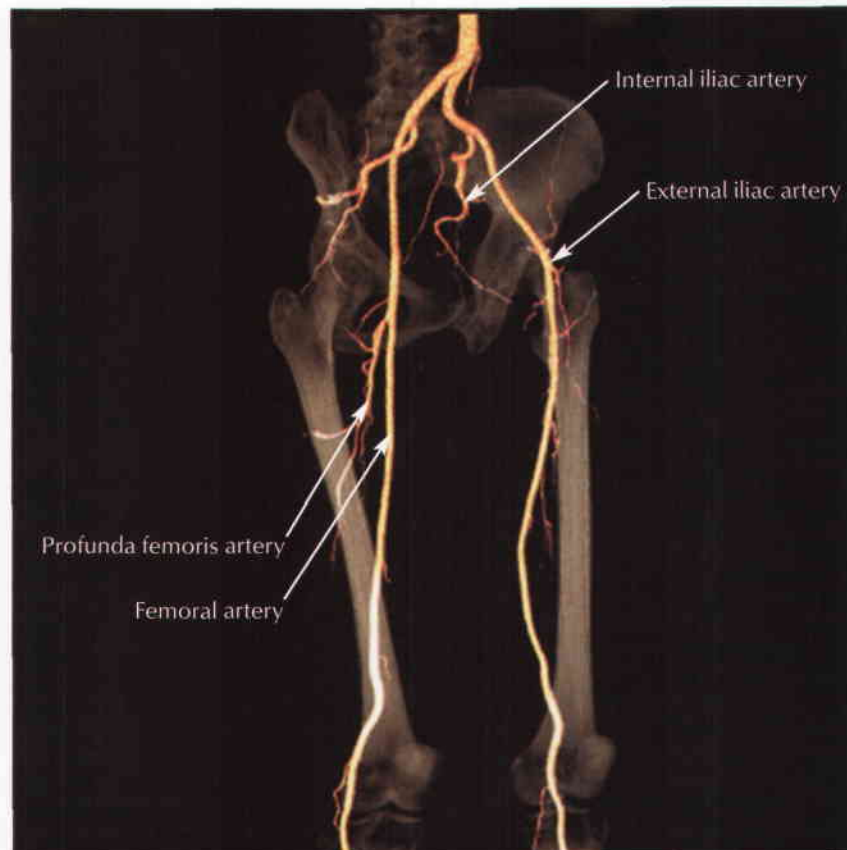
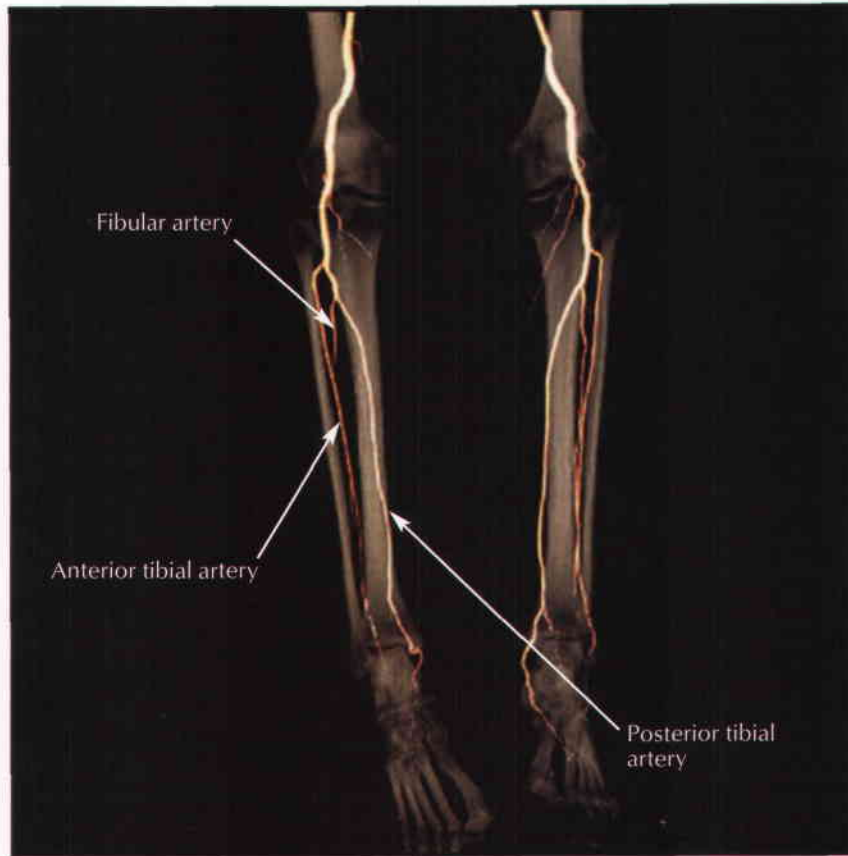

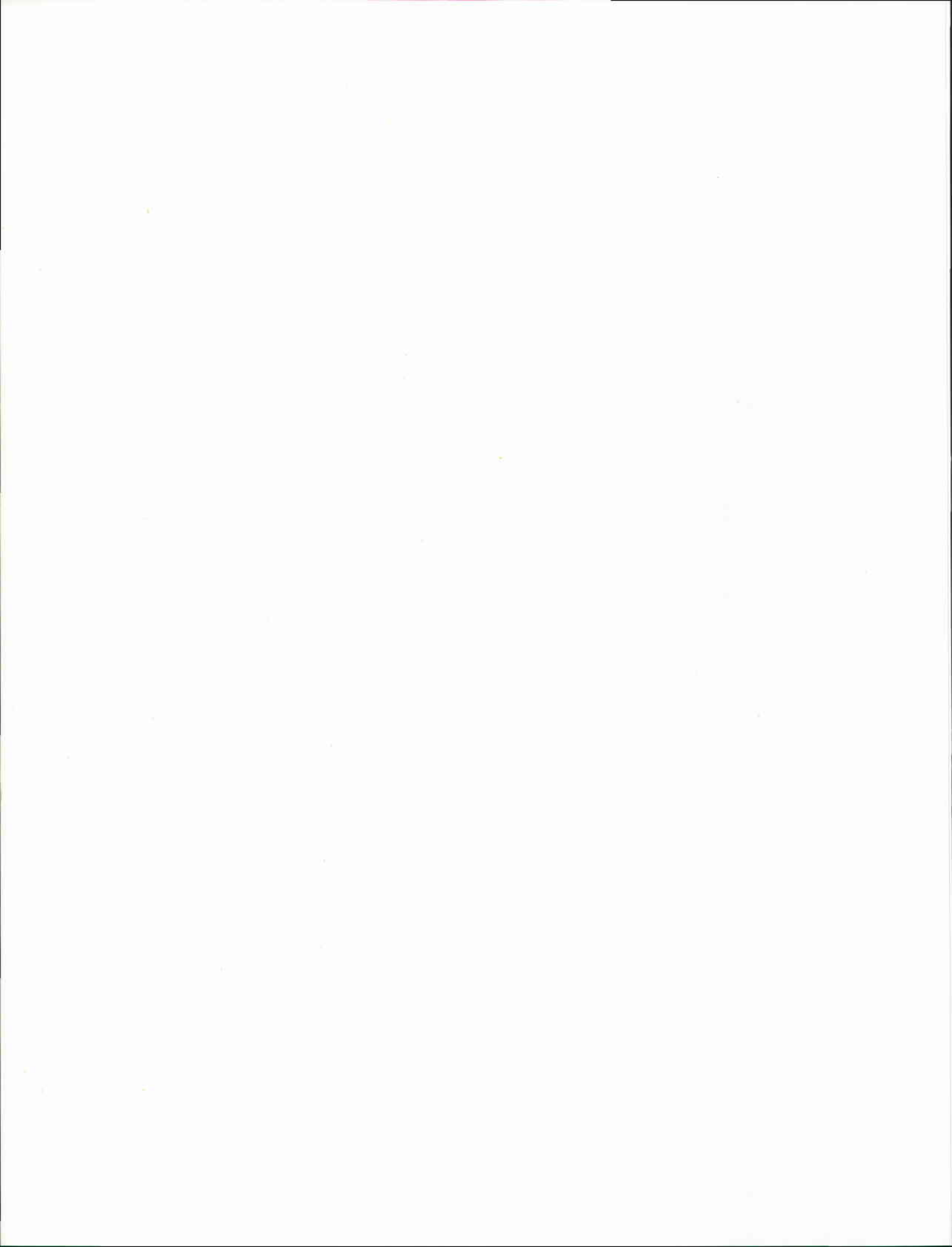

Section 8 Cross-Sectional Anatomy

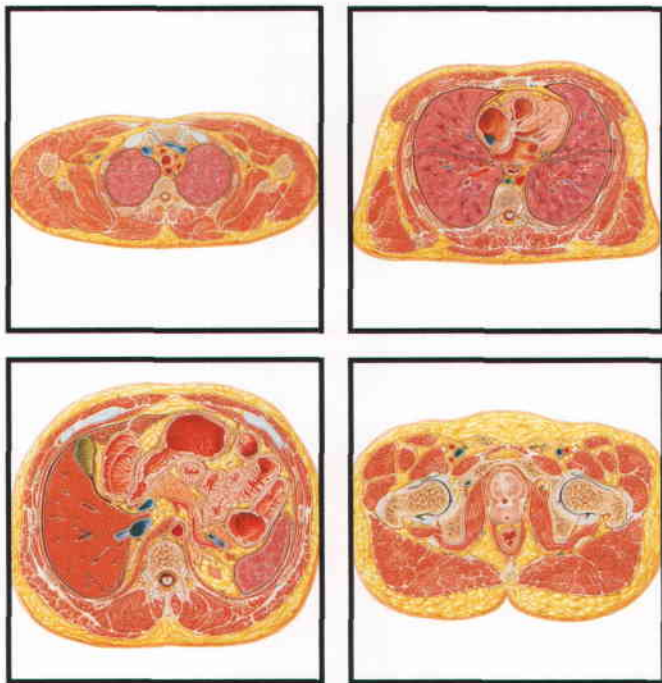
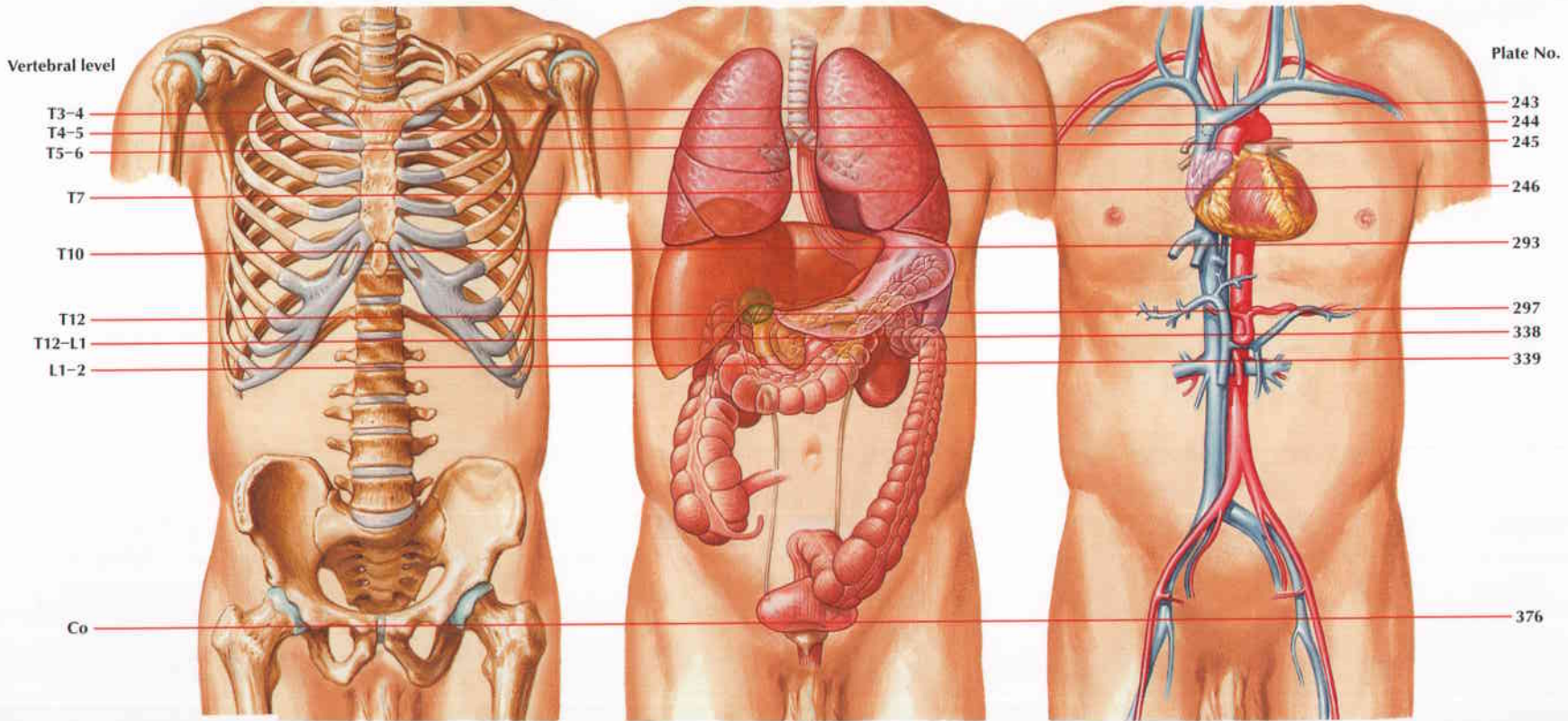

Plate 548

548 Key Figure for Cross Sections





References

Plate 58

Braus H. Anatomie des Menschen. Berlin, Verlag von Julius Springer, 1924.

Plate 89

Nishida S. The Structure of the Eye. New York, Elsevier North-Holland, 1982.

Plates 116, 117, 127

Lachman N, Acland RD, Rosse C. Anatomical evidence for the absence of morphologically distinct cranial root of the accessory nerve in man. *Clin Anat* 2002; 15:4.

Plates 164, 482, 525, 543

Foerster O. The dermatomes in man. *Brain* 1933; 56:1.

Garrett FD. The segmental distribution of the cutaneous nerves in the limbs of man. *Anat Rec* 1948; 102:409.

Keegan JJ. Dermatome hypalgesia with posterolateral herniation of lower cervical intervertebral disc. *J Neurosurg* 1947; 4:115.

Plate 172

Turnball IM. Bloody supply of the spinal cord. In Vinken PJ, Bruyn GW (eds): *Handbook of Clinical Neurology*, XII. Amsterdam, North-Holland, 1972, pp 478-491.

Plates 200, 201

Jackson CL, Huber JF. Correlated applied anatomy of the bronchial tree and lungs with a system of nomenclature. *Dis Chest* 1943; 9:319.

Plate 203

Ikeda S, Ono Y, Miyazawa S, et al. Flexible broncho-fiberscope. *Otolaryngology (Tokyo)* 1970; 42:855.

Plate 225

James TN. The internodal pathways of the human heart. *Prog Cardiovas Dis* 2001; 43:495.

Plates 253, 366, 370, 383

Myers RP, King BF, Cahill DR. Deep perineal "space" as defined by magnetic resonance imaging. Presented at 14th Annual Scientific Session of the American Association of Clinical Anatomists, Honolulu, HI, 1997. [Abstract: *Clin Anat* 1998;11].

Plate 282

DiDio LJA. *Anatomo-Fisiologia do Píloro ileo-ceco-colíca no homem*. Actas das Primeiras Jornadas Interuniversitárias Argentinas de Gastroenterologia, Rosario, 1954.

_____. Dados anatomicos sobre o "píloro" ileo-ceco-colíco. (Com observação direta in vivo de "papila" ileo-ceco-colíco.) [English summary]. Thesis, Fac Med, Univ de São Paulo, 1952.

Plate 290

Healey JE Jr, Schroy PC. Anatomy of the biliary duct within the human liver: analysis of the prevailing pattern of branchings and the major variations of the biliary ducts. *Arch Surg* 1953; 66:599.

Healey JE Jr, Schroy PC, Sørensen RJ. The intrahepatic distribution of the hepatic artery in man. *J Int Coll Surg* 1953; 20:133.

Plates 291, 292

Elias H. Liver morphology. *Biol Rev* 1955; 30:263.

_____. Origin and early development of the liver in various vertebrates. *Act Hepat* 1955;3:1.

_____. Morphology of the liver. In *Liver Injury*, Trans 11th Conference. New York, Macy Foundation, 1953.

_____. A re-examination of the structure of the mammalian liver: the hepatic lobule and its relation to the vascular and biliary system. *Am J Anat* 1949; 85:379.

_____. A re-examination of the structure of the mammalian liver: parenchymal architecture. *Am J Anat* 1949; 84:311.

Plates 305, 308

Michels NA. *Blood Supply and Anatomy of the Upper Abdominal Organs, With a Descriptive Atlas*. Philadelphia, JB Lippincott, 1955.

Plate 326

Thomas MD. In *The Ciba Collection of Medical Illustrations*, Vol 3, Part II. Summit, NJ, CIBA, p 78.

Plates 348, 361, 384, 396, 414

Stormont TJ, Cahill DR, King BF, Myers RP. Fascias of the male external genitalia and perineum. *Clin Anat* 1994; 7:115.

Plates 356, 360, 365, 370, 378, 379

Oelrich TM. The striated urogenital sphincter muscle in the female. *Anat Rec* 1983; 205:223.

Plates 359, 361

Myers RP, Goellner JR, Cahill DR. Prostate shape, external striated urethral sphincter and radical prostatectomy: the apical dissection. *J Urol* 1987; 138:543.

Plates 359, 361, 383, 384

Oelrich TM. The urethral sphincter muscle in the male. *Am J Anat* 1980; 158:229.

Plate 403

Flocks RH, Kerr HD, Elkins HB, et al. Treatment of carcinoma of the prostate by interstitial radiation with radio-active gold (Au 198): a preliminary report. *J Urol* 1952; 68(2):510.

Plate 482

Keegan JJ, Garrett FD. The segmental distribution of the cutaneous nerves in the limbs of man. *Anat Rec* 1948; 102:409.

Plate 543

Keegan JJ. Neurological interpretation of dermatome hypalgesia with herniation of the lumbar intervertebral disc. *J Bone Joint Surg* 1944; 26:238.

Last RJ. Innervation of the limbs. *J Bone Joint Surg* 1949; 31(B):452.

References are to plate numbers. In most cases, structures are listed under singular nouns.

A

- Abdomen**, 268
 autonomic nerves and ganglia of, 318
 axial CT images of, 350
 bony framework of, 248
 cross sections of
 at L3, 349
 at L3, 4, 349
 at L1–L2, 339
 at T10, 293
 at T12, 297, 331, 338
 innervation of, 318
 left lower quadrant of, 268
 left upper quadrant of, 268
 regions and planes of, 268
 right lower quadrant of, 268
 right upper quadrant of, 268
 subcutaneous tissue of, 249
 surface anatomy of, 247
 viscera of, 269
- Abdominal aortic plexus.** See Intermesenteric plexus
- Abdominalis muscle, transversus**, 362
- Abdominal muscles, transversus**, 363
 aponeurosis of, 252
- Abdominal wall**
 anterior, 249, 265
 arteries of, 255
 deep dissection of, 251
 intermediate dissection of, 250
 internal view of, 253
 nerves of, 257
 superficial dissection of, 249
 veins of, 255
 arteries of, 263
 internal view of, 263
 lymph vessels and nodes of, 266
 nerves of, 267
 peritoneum of, 274
 veins of, 265
 median (sagittal) section of, 348
 posterior
 arteries of, 264
 internal view of, 263
 lymph vessels and nodes of, 266
 nerves of, 267
 peritoneum of, 274
 veins of, 265
 posterolateral, 254
- Abdominis aponeurosis, transversus**, 252, 330, 349
- Abdominis muscle**
 aponeurosis of, 255, 330
 rectus, 181, 188, 189, 192, 247, 250, 251, 258, 259, 293, 349, 351, 378
 axial CT image of, 350
 capsular branch of, 335
 cross section of, 252
 pelvic branch of, 335
- Abdominis muscle (Continued)**
 sheath of, 189
 transversus, 25, 94, 96, 179, 189, 255, 257, 258, 263, 267, 329, 498
 aponeurosis of, 252, 330, 349
 tendon of origin of, 175, 176, 179
- Abducent nerve (VI)**, 83, 84, 86, 114, 117, 118, 121
 distribution of, 118
 schema of, 118
- Abducent nucleus**, 116, 117, 121
- Abductor digiti minimi muscle**, 465, 470, 476, 533, 534, 536, 541
 nerve to, 534
 tendon of, 533
- Abductor hallucis muscle**, 533, 534, 535, 541
 insertion of, 534, 536
- Abductor hallucis nerve**, 541
- Abductor pollicis brevis muscle**, 461, 465
- Abductor pollicis longus muscle**, 441, 444, 449, 451
 area for, 439
- Abductor pollicis longus tendon**, 444, 469, 470
- Aberrant ductule**, 390
- Accessory muscle bundle**, 67
- Accessory nerve (XI)**, 34, 114, 116, 117, 129, 177
 cranial root of, 126, 127
 schema of, 118, 127
 spinal nucleus of, 116, 117
 spinal roots of, 10, 118, 127
- Accessory oculomotor nucleus**, 116, 117, 121, 132
- Acetabular fossa**, 376, 487
 fat in, 487
 transverse section of, 376
- Acetabular labrum**, 352, 487
- Acetabular ligament, transverse**, 352, 487
- Acetabular notch**, 352, 486
- Acetabulum**, 352, 486
 anteroposterior radiograph of, 488
 articular surface of, 376
 lunate surface of, 486
 margin of, 352, 353, 486
 radiograph of, 355
- Achilles tendon.** See Calcaneal (Achilles) tendon
 Acinus, 204
- Acoustic artery, internal.** See Labyrinthine artery
- Acoustic meatus**
 external, 8, 13, 92, 93
 auricular branch of vagus nerve to, 24
 axial CT images of, 150
 axial MR image of, 150
 cartilaginous and osseous, 93
 coronal oblique section of, 93
 internal, 92, 97, 123
- Acoustic opening, internal**, 97
- Acromial anastomosis**, 427
- Acromial angle**, 420, 421
- Acromial plexus**, 427
- Acromioclavicular joint**, 423, 425
 capsule of, 423
- Acromioclavicular ligament**, 423
- Acromion**, 27, 185, 188, 418, 420, 423, 424, 425, 427, 429, 432
 anteroposterior radiograph of, 422
- Adamkiewicz, artery of**, 171
- Adductor brevis muscle**, 489, 493, 539
 attachments of, 489, 491
- Adductor canal**, 500
- Adductor hallucis muscle**, 541
 deep tibial nerve branch to, 541
 insertion of, 536
 oblique head of, 535
 transverse head of, 535
- Adductor hiatus**, 539
 femoral artery passing through, 512
- Adductor longus muscle**, 376, 489, 492, 493, 500, 505, 539
 attachments of, 489, 491
 innervation of, 540
 transverse section of, 521
- Adductor magnus muscle**, 485, 489, 495, 500, 502, 505, 540
 adductor minimus part of, 493
 attachments of, 489, 491
 hiatus of, 493
 innervation of, 540
 tendon of, 493
- Adductor magnus tendon**, 501, 506, 510, 511
- Adductor muscles, thigh**, 496
- Adductor pollicis muscle**, 462, 465, 476, 535
 fascia over, 460, 462
- Adductor tubercle**, 489
- Adenohypophysis**, 140, 147, 148
 cleft of, 147
- Adnexa**, 371
- Afferent fibers, olfactory bulb**, 119
- Afferent nerves**
 of mouth and pharynx, 62
 of nose and sinuses, 210
 of stomach and duodenum, 321
- Agger nasi**, 37, 38
- Aglomerular arteriole**, 337
- Air, in colon, radiograph of**, 355
- Air cells, mastoid, axial MR image of**, 150
- Airway**
 intrapulmonary, 204
 to nasopharynx, 37
- Airway reflexes, nerves initiating**, 210
- Ala**, 8
 lateral part of, 157
 wing of, 157
- Alar fibrofatty tissue**, 36, 38
- Alar fold**, 507
- Alar ligament**, 22
- Albini's nodules.** See Fibrous (Albini's) nodule
- Alcock's canal.** See Pudendal canal (Alcock's)

- Alveolar artery**
 anterior superior, 40
 inferior, 40, 53, 60
 lingual branch of, 69
 mental branch of, 40, 69
 middle superior, 40
 posterior superior, 40, 69
- Alveolar duct**, 204
 opening of, 204
- Alveolar nerve**, 53, 55, 122, 131, 134
 anterior superior, 45
 nasal branch of, 42
 inferior, 16, 40, 53, 55, 60, 131, 134
 branch of, 40
 entering mandibular foramen, 46
 middle superior, 45
 posterior superior, 44, 45
 superior, 62, 71
- Alveolar sac**, 204
- Alveolar vein**
 inferior, 60, 70
 posterior superior, 60, 70
- Alveolus**, 204
 capillary bed in, 205
- Amacrine cells**, 120
- Ampulla**
 ear, 95, 96
 semicircular, 92
 of uterine tube, 372
- Amygdaloid body**, 110, 112, 119
 thalamus and, 110
- Anal canal**, 393
 anatomical, 393
 arteries of, 398
 beginning of, 376
 beginning of, transverse section of, 357, 521
 longitudinal muscle of, 356, 357
 muscularis mucosae of, 393, 394
 sagittal MR images of, 397
 surgical, 393
 veins of, 399
- Anal columns**, 393
- Anal glands**, 393
- Anal nerve, inferior**, 410, 411, 414, 496, 503
- Anal pit**, 388
- Anal sinus**, 393
- Anal sphincter muscle**
 external, 356, 358, 360, 365
 deep part of, 394, 395, 396
 peripheral view of, 395
 subcutaneous of, 391, 393, 395, 396
 superficial part of, 391, 393, 394, 395
 internal, 393, 394
- Anal triangle**, 380
- Anal tubercle**, 388
- Anal valve**, 393
- Anal verge**, 393
- Anastomosis**
 around elbow, 434
 around scapula, 427
 carotid-vertebral, 138
 gastro-omental arterial, 272
 in incisive canal, 40
 obturator-pubic arterial, 259
 paravertebral, 172
 patellar, 500, 512
 portacaval, 312
 right-left, 138
- Anastomosis (Continued)**
 between septal sphenopalatine artery and greater palatine artery, 41, 138
 subclavian-carotid, 138
 subclavian-vertebral, 138
- Anastomotic branch**, 301
- Anastomotic loop**
 of ileal arteries, 280
 of jejunal arteries, 280
 of posterior spinal arteries, 171
 of small intestinal veins, 310
 of small intestine, 306
- Anastomotic vein**
 inferior, 102, 145
 superior, 102
- Anatomical snuffbox**, 444
 radial artery to, 469, 470
- Anconeus muscle**, 432, 444, 445, 477
 nerve to, 432
 origin of, 421
- Angular artery**, 23, 36, 68, 85, 138
- Angular gyrus**, 105
 cerebral artery to, 141
 cerebral branches to, 141, 142
- Angular vein**, 23, 70, 85
- Ankle**
 dorsiflexion and plantar flexion of, 543
 lateral ligament of, 514
 ligaments and tendons of, 514
 ligaments of, 527
 medial ligament of, 514
 radiograph of, 526
 tendons of, 527
- Annular ligament**
 of radius, 438
 of trachea, 202
- Anococcygeal body**, 380, 381, 395, 396
- Anococcygeal nerve**, 411, 412, 499
- Anocutaneous line**, 392, 393, 394
- Anoderm**, 393
- Anorectal hiatus**, 358
- Anorectal junction, circular muscle layer of**, 359
- Anorectal line**, 393
- Anorectal musculature**, 394
- Ansa cervicalis**, 31, 32, 128, 129
 inferior root of, 32, 34, 71, 74, 128, 129
 superior root of, 32, 34, 71, 74, 128, 129
 ventral rami of, 128
- Ansa of Galen**, 80
- Ansa subclavia**, 130, 209, 226, 240
- Anserine bursa**, 506, 507
- Antebrachial vein**
 intermediate, 418, 479
 median, 449
- Anterior chamber**, 81, 87, 88, 89, 90
 endothelium of, 88
- Anterolateral central arteries**, 140, 141
- Anteromedial central arteries**, 140
- Antidromic conduction**, 167
- Antihelix**, 1, 93
 crura of, 1, 93
- Antitragus**, 1, 93
- Anulus fibrosus**, 19, 155
- Anum, fibrous septum of**, 394
- Anus**, 360, 377, 380, 382, 388, 395
 fetal, 388
 transverse fibrous septum of, 393
- Aorta**, 207, 263, 324, 330, 342
 abdominal, 27, 179, 195, 207, 225, 232, 270, 273, 274, 278, 298, 300, 301, 324, 327, 329, 330, 331, 332, 339, 341, 342, 363, 369, 398, 400, 401, 403, 412
 cross section of, 338
 abdominal, 412
 arch of, 237, 244
 ascending, 138, 215, 220, 223, 224, 225, 242, 245
 axial CT images of, 242, 350
 descending, 237, 242, 245, 246
 thoracic, 194, 242
 prenatal, 229
 thoracic, 172, 297
 cross section of, 297
 descending, 172, 231, 241
 esophageal branches of, 237
 ureteric branch from, 341
- Aortic arch**. See Arch of aorta
- Aortic hiatus**, 195
- Aortic lymph node, lateral**, 266, 343, 406
- Aortic lymph nodes**, 266
- Aortic nerve**, 228
- Aorticorenal ganglion**, 165, 167, 267, 318, 320, 321, 322, 324, 344, 345, 346, 409
 celiac, 267
 left, 318, 320, 323, 410, 415
 right, 318, 320, 323
 superior mesenteric, 267
- Aortic plexus**, 321, 322, 412
- Aortic sinus**, 223, 224
- Aortic valve**
 anatomy of, 223
 semilunar cusps of, 221, 222, 223, 224, 225
 left, 224
- Apical foramen**, 53
- Apical ligament, of dens**, 63, 65
- Appendicular artery**, 281, 306, 307, 322, 323
- Appendicular nodes**, 317
- Appendicular plexus**, 322, 323
- Appendicular vein**, 311, 312
- Appendix**, 126
 fibrous, 287
 vermiform, 271, 281, 283, 284, 362, 363
 aggregate lymphoid nodules of, 283
 barium radiograph of, 283
 circular muscle of, 283
 fixed retrocecal, 283
 orifice of, 282
 serosa of, 283
 submucosa of, 283
 variations in position of, 283
- Arachnoid**, 102, 109
 cerebral veins penetrating, 102
- Arachnoid-dura interface**, 102
- Arachnoid granulation**, 100, 102, 109
 granular foveola for, 99
 skull indentation for, 99
- Arachnoid mater**, 169
 lumbar, 170
 thoracic, 170
- Arantius, body of**, 223

Arch of aorta, 74, 75, 80, 138, 206, 210, 211, 212, 213, 214, 215, 221, 232, 233
 groove for, 199
 radiograph of, 213

Arcuate artery, 335, 337, 530, 531, 536
 afferent glomerular arteriole from, 337
 lymph vessels along, 343

Arcuate eminence, 9

Arcuate ligament
 dorsal radial metaphyseal, 455
 lateral, 195, 263
 medial, 195, 263
 median, 195, 263

Arcuate line, 248, 251, 255, 259, 279, 348, 352, 353, 356, 486
 section above, 252
 section below, 252

Arcuate nucleus, 147

Arcuate popliteal ligament, 508, 511

Arcuate vein, 337

Arcus tendineus fasciae pelvis, 372

Areola, 182

Areolar gland, 182

Areolar tissue, 179, 251, 361, 471
 in anterior closed space of finger, 471

Areolar venous plexus, 256

Arm. See also Forearm
 arteries of, 484
 cutaneous nerves of, 479, 481
 inferior lateral, 432, 477, 479, 481
 medial, 257, 429, 432, 435, 473, 474, 479
 posterior, 432, 477, 479, 481
 superior lateral, 432, 477, 478, 479, 481
 deep artery of, 429, 432, 433, 434, 435
 middle collateral branch of, 445
 muscles of, 432
 anterior views of, 430
 deep layer of, 430, 432
 posterior, 432
 posterior view of, 432
 superficial layer of, 430, 432
 superior lateral, 432
 neurovascular compartment of, 435
 radial nerve in, 477
 serial cross section of, 435
 superficial veins of, 480

Arrector muscle, hair follicle, 167

Arteriae rectae, 307

Arteriogram, celiac, 303

Arteriole
 intralobular, 291
 periportal, 291
 portal, 291

Artery(ies). See also *specific arteries*
 of anterior abdominal wall, 255
 of arm, 484
 to brain, 136–137, 138, 141, 142
 frontal view of, 141
 lateral and medial views of, 142
 colic, 308
 of duodenum and head of pancreas, 301, 304
 of esophagus, 237
 of face, 23
 of female pelvic organs, 400
 of female pelvis, 403
 of female perineum and uterus, 405
 of femoral head, 504

Artery(ies) (Continued)
 of femoral head and neck, 504
 of fingers, 471
 of foot, 536
 of foot, deep, 536
 of hand, palmar view of, 466
 of head, 23
 of hip and thigh, 500–502
 of hypothalamus and hypophysis, 148
 intrarenal, 335
 intrinsic distribution of, in spinal cord, 172
 of large intestine, 307
 of liver, 301
 of liver, pancreas, duodenum, and spleen, 301, 305
 of liver and gallbladder, variations in, 305
 of male pelvis, 403
 of male perineum, 405
 of mammary gland, 183
 to meninges, 136
 of nasal cavity, 41
 of neck, 504
 of oral and pharyngeal regions, 69
 of oral region, 69
 of pancreas, 301
 of posterior abdominal wall, 264
 of posterior cranial fossa, 142, 143
 of rectum and anal canal, 398
 renal, 335
 of scalp, 23
 of spinal cord, 171
 of spleen, 301
 of stomach, liver, and spleen, 300
 of testis, 401
 of thigh
 anterior view of, 501
 posterior view of, 502
 of upper limb, 473
 computed tomography of, 484
 at wrist, 461

Articular cavity, 471
 of finger, 471

Articular disc, 16, 243

Articularis genus muscle, 505, 507, 511, 538
 attachment of, 489

Articular nerve
 great, 32
 recurrent, 542

Articular process
 inferior, lumbar, 155
 superior, lumbar, 155

Articular tubercle, 55

Aryepiglottic fold, 66, 67, 78

Aryepiglottic muscle, 78, 80

Arytenoid muscle
 oblique, 67, 78, 79, 80, 235
 transverse, 63, 78, 79, 80, 235
 action of, 79

Atlantoaxial joint, 19
 lateral, 19
 capsule of, 21
 median, superior view of, 22
 radiograph of, 17

Atlantooccipital joint capsule, 21, 22

Atlas (C1), 13, 17, 19, 22, 153, 160
 anterior, 21
 anterior arch of, 5, 17, 19, 37, 62, 137
 anterior tubercle of, 19
 dens of, articular facet for, 17
 inferior view of, 17

Atlas (C1) (Continued)
 lateral mass of, 17
 occipital condyle of, 17
 posterior, 21
 posterior arch of, 17, 18, 178
 posterior tubercle of, 17, 175, 176
 spinous process of, 18
 superior articular facet for, 17
 superior view of, 17
 transverse foramen of, 17
 transverse process of, 17, 21, 30, 39, 176

Atrioventricular bundle, 225

Atrioventricular node, 22, 218, 225

Atrioventricular valve
 left. See Mitral valve
 right. See Tricuspid valve

Atrium, 224
 internodal conduction pathways of, 225
 left, 214, 215, 220, 221, 224, 246
 auricle of, 212
 oblique vein of, 214, 215, 216
 section through, 221
 right, 212, 213, 214, 215, 220, 223, 224, 241, 246
 opened, 220
 radiograph of, 213

Auditory ossicles, 93

Auditory (pharyngotympanic, Eustachian) tube, 92, 93, 96, 125, 126
 cartilage of, 47
 cartilaginous part of, 52, 55, 64, 65, 67
 groove for, 8
 opening of, 37
 pharyngeal opening of, 63, 64, 66, 125

Auerbach's plexus. See Myenteric (Auerbach's) plexus

Auricle, 92, 97
 concha of, 93
 left, 212, 213, 215, 216, 224, 225
 lobule of, 93
 posteromedial surface of, 24
 right, 93, 212, 214, 219, 220, 224

Auricular artery
 anterior, 23
 deep, 40
 posterior, 23, 34, 40, 100, 136, 138, 178

Auricularis anterior muscle, 26

Auricularis posterior muscle, 26

Auricularis superior muscle, 26

Auricular muscle, facial nerve branches to, 123

Auricular nerve, 122
 anterior, 122
 articular branch of, 122
 great, 21, 22, 24, 32, 129, 177, 178
 greater, 31
 posterior, 25, 123
 occipital branch of, 123

Auricular tubercle (of Darwin), 93

Auricular vein, posterior, 23, 70

Auriculotemporal nerve, 16, 24, 40, 55, 71, 122, 125, 134

Auscultation, triangle of, 152, 246, 424
 precordial area of, 213

Autonomic ganglion, abdominal, 318

Autonomic nerves
 of abdomen, 318
 in head, 131

Autonomic nerves (*Continued*)

- of nasal cavity, 44
- to neck, 24
- in thorax, 209

Autonomic nervous system

- schema of, 167
- topography of, 167

Autonomic plexus, intrinsic, 326**Autonomic reflex pathways,** 325**Axilla**

- dissection of, 181
 - anterior view of, 429
- dissection of, anterior view, 429
- muscles of, 424
- oblique parasagittal section of, 428
- oblique parasagittal section of, 428
- suspensory ligament of, 428

Axillary artery, 183, 189, 198, 200, 255, 427, 428, 429, 433, 434

- acromial branch of, 434
- anterior view of, 434
- clavicular branch of, 434
- computed tomography of, 484
- deltoid branch of, 434
- pectoral branch of, 434
- posterior view of, 434

Axillary fold, 181

- anterior, 181
- posterior, 181

Axillary fossa, 243, 244, 245**Axillary lymph nodes,** 428

- along axillary vein, 484
- apical, 184
- brachial, 184
- central, 184, 428
- lateral, 483
 - along axillary vein, 483
- parasagittal section of, 428
- pectoral, 184, 428
- subscapular, 184

Axillary nerve, 177, 425, 427, 429, 432, 476, 477, 481

- superior lateral cutaneous nerve of arm from, 479

Axillary recess, 423**Axillary tail (of Spence),** 182, 183**Axillary vein,** 189, 198, 256, 428

- intercostal tributaries to, 256
- lymph nodes along, 483

Axis (C2), 13, 17, 19, 22, 153

- anterior view of, 153
- body of, 17, 21
- dens of, 5, 17, 37, 63
- inferior articular process of, 17
- interarticular part of, 17
- left lateral view of, 153
- pedicle of, 17
- posterosuperior view of, 17
- posterior articular facet of, 17
- posterior lateral view of, 153
- posterior tubercle of transverse process of, 30
- spinous process of, 17, 174, 176
- transverse process of, 30

Azygos vein, 17, 21, 153, 194, 206, 207, 209, 230, 241, 245, 246, 293, 331, 349

- arch of, 230, 232, 244
- axial CT images of, 242
- groove for, 199

B**Babinski's sign,** 101**Back**

- bones and ligaments of, 153–157
- lumbar region, cross section of, 179
- muscles of
 - deep layer of, 176
 - axial CT images of, 350
 - intermediate layer of, 175
 - superficial layers of, 174
- nerves of, 177, 179
- surface anatomy of, 152

Bartholin's gland. See Vestibular gland, greater**Basal nucleus, organization of,** 110**Basal vein,** 144, 145, 146**Basilar artery,** 140, 141, 143, 171

- axial MR image of, 150

Basilar membrane, 96**Basilar venous plexus,** 103**Basilic vein,** 418, 429, 449, 468, 480, 483, 484

- intermediate, 480

Basivertebral vein, 137, 173**Biceps brachii muscle,** 181, 418, 420, 429, 433, 435, 446, 447, 451

- fascia over, 428
- insertion of, 420
- long head of, 424, 426, 428, 433, 435, 474
 - origin of, 420
 - tendon of, 243, 244, 245
- short head of, 424, 428, 430, 433, 434, 435, 474
 - combined, 244
 - origin of, 420
 - tendon of, 425, 432, 433, 438, 446, 447
- long head of, 423, 425, 430
- short head of, 430

Biceps femoris muscle, 485, 489, 495, 503, 515

- attachments of, 489, 515
- long head of, 485, 494, 495, 540
 - attachments of, 491
- short head of, 488, 494, 495, 540
 - attachments of, 491
- tendon of, 506, 511, 514, 517, 520, 542
 - bursa of, 511
 - inferior subtendinous, 506, 507
- long head of, 353

Bicipital aponeurosis, 430, 433, 446, 480**Bifurcate ligament,** 527**Bigelow, Y ligament of,** 487, 496**Bile canaliculus,** 292**Bile duct,** 126, 290, 291, 292

- common, 167, 273, 274, 278, 279, 288, 294, 295, 297, 298, 300, 301, 304
 - cross section of, 338
 - hepatic ducts joining, 290
 - junction with duodenum, 295
- extrahepatic, 294
- union of pancreatic ducts and, 295

Bile ductule, 290

- intrahepatic, 290
- periportal, 290, 291, 292

Biliary tract

- innervation of, 327
- intrahepatic, 292

Bipolar cells, 120**Bladder–prostate junction,** 376**Blood circulation**

- intrapulmonary, 205
- postnatal, 229
- prenatal, 229

Blood vessels, innervation of, 228**Bone(s)** See also *specific bones*

- of abdomen, 248
- of cranial base, 9
- of elbow, 436
- of foot, 523, 524
- of forearm, 439
- of hand, 474
- of head, 2–16
- of lower limb, 513, 524
- of nasal cavity and paranasal cavity, at birth, 50
- pelvic, 352–353
- of right leg, 513
- of thorax, 185
- of wrist, 453, 456

Bowel loop, entering hernial sac, 261**Bowman's capsule,** 336**Brachial anastomosis, around elbow,** 433**Brachial artery,** 27, 30, 31, 183, 193, 198, 206, 211, 230, 427, 429, 447

- branches of, 433, 434
 - muscular branch, 433, 434
- cords of, lateral, 428, 433
 - deep, 429
 - computed tomography of, 484
- in situ, 433, 434
- medial, 428, 433
- posterior, 428

Brachial cutaneous nerve, superior lateral, 177**Brachialis muscle,** 420, 429, 430, 433, 435, 446, 447, 448

- insertion of, 420, 438
- origin of, 420, 421

Brachial plexus, 27, 30, 31, 32, 129, 160, 183, 189, 193, 198, 206, 211, 228, 230, 231, 232, 428, 429

- anterior and posterior divisions of, 430
- communication to, 129
- cords of
 - lateral, 428, 433
 - medial, 428
 - posterior, 428
- medial, 428, 433
- posterior, 428
- roots of, 430
- schema of, 430
- terminal branches of, 430
- trunks of, 430

Brachial vein, 429, 435**Brachiocephalic trunk,** 33, 74, 75, 76, 136, 193, 206, 211, 212, 214, 232, 237, 243, 420**Brachiocephalic vein,** 74, 208

- groove for, 199
- left, 70, 75, 137, 206, 211, 212, 230, 231, 243
- right, 75, 137, 206, 210, 211, 212, 230, 243

Brachioradialis muscle, 418, 433, 444, 446, 447

- origin of, 420

Brachioradialis tendon, 448, 449

Brain, 48

- arteries to, 136, 141, 142
 - frontal views of, 141
 - inferior views of, 139
 - lateral and medial views of, 142
 - schema of, 138
- coronal section of, 108
- deep veins of, 145
- sagittal section of, in situ, 106
- subependymal veins of, 146
- ventricles of, 108

Brainstem

- anterior view of, 114
- cranial nerve nuclei in, 116, 117
- medial dissection of, 117
- posterior phantom view of, 116
- schema of, 117
- sectioned, 107

Bregma, 7**Broad ligament, 389**

- anterior lamina of, 372
- of female ureter, 340
- mesometrium of, 371
- mesosalpinx of, 369
- posterior lamina of, 372
- subdivisions and contents of, 372
- uterine, 360, 362

Bronchial artery, 204, 205, 207

- esophageal branch of, 207
- inferior left, 207
- left, 199, 231
 - esophageal branch of, 237
 - inferior, 237
 - superior, 237
- right, 199, 207, 230, 237
- superior left, 207
- variations in, 207

Bronchial vein

- left, 207
- right, 207

Bronchiole

- respiratory, 204, 205
- terminal, 204, 205

Bronchomediastinal lymphatic trunk, 208

- left, 266
- right, 266

Bronchopulmonary lymph nodes,

199, 208, 230, 231

Bronchopulmonary segments, 200, 201

- anterior view of, 200
- lateral view of, 201
- medial view of, 201
- nomenclature for, 203
- posterior view of, 200

Bronchus, 167, 202, 204, 234

- anterior basal, 203
- anteromedial basal, 203
- apicoposterior, 203
- elastic fibers of, 204
- extrapulmonary, 202
- inferior lobar, 202
- intermediate, 202
- intrapulmonary, 202, 204
- lateral basal, 203
- left, 203
 - axial CT images of, 242
- left main branches of, 199, 206, 232, 233, 241
- lingular, 202

Bronchus (Continued)

- major, 202
- medial basal, 203
- middle lobar, 202, 203
- nomenclature of, 203
- posterior basal, 203
- right
 - axial CT images of, 242
 - intermediate, 206
 - right main branches of, 207, 230, 245
 - smooth muscle of, 204
 - superior lobar, 202, 203, 206

Brunner's gland. See Duodenal glands**Buccal artery, 40, 69****Buccal nerve, 24, 40, 46, 62, 71, 122**

- branches of, 25

Buccinator crest, 68**Buccinator lymph node, 72****Buccinator muscle, 15, 26, 48, 52, 54,**

55, 60, 65, 68, 123

Buccopharyngeal fascia, 60, 63, 65**Buck's fascia. See Deep (Buck's) fascia****Bulbar conjunctiva, 81, 87****Bulbospongiosus muscle, 358, 366,**

370, 380, 381, 383, 404, 405, 417

bulb of vestibule of, 366**Bulbourethral (Cowper's) gland,**

253, 361, 366, 383, 384, 389, 417

- duct of, 383

- opening of, 384, 385

- perineal membrane and, 348

- primordium of, 389

Bulging septum, 37**Bursa**

- anserine, 506, 507
- fibular collateral, 507
- of hand, 462
- iliopectineal, 496
- infrapatellar, 511
- patellar, 508
- radial, 460
- subdeltoid, 423
- ulnar, 460

Buttock, nerves of, 503**C****C1 spinal nerve, 127**

- dorsal ramus of, 178
- dorsal roots of, 114
- exit of, 161
- ventral ramus of, 71
- ventral roots of, 114

C2 spinal nerve, 127

- dorsal ramus of, 177, 178
- ventral ramus of, 32, 71, 177

C3 spinal nerve, 19

- dorsal ramus of, 177
- ventral ramus of, 32, 71, 177

C4 spinal nerve, 127**C5 spinal nerve, ventral ramus of, 32****C8 spinal nerve, 160**

- exit of, 161

C6 transverse process, 136**C1 vertebra. See Atlas (C1)****C2 vertebra. See Axis (C2)****C3 vertebra, 13**

- inferior articular facet for, 19

C3 vertebra (Continued)

- tubercles of transverse process of
 - anterior, 26
 - posterior, 26

C4 vertebra

- anterior tubercle of, 18
- body of, 18
- lamina of, 18
- posterior tubercle of, 18
- posterosuperior view of, 17

C7 vertebra, 13, 153, 160

- posterior tubercle of transverse process of, 30
- spinous process of, 18, 152, 174, 175, 176, 424
- superior view of, 18

Calcaneal artery

- lateral, 534, 535
- medial, 534, 535

Calcaneal nerve

- lateral, 534, 535
- medial, 534, 535

Calcaneal (Achilles) tendon, 485,

515, 516, 517, 518, 521, 527

- soleus muscle insertion in, 515, 517

Calcaneocuboid ligament, 527, 536

- dorsal, 527
- plantar, 528

Calcaneofibular ligament, 514, 525, 527**Calcaneometatarsal ligament, 532****Calcaneonavicular ligament, 527**

- plantar, 527, 528, 536

Calcaneus, 524, 527, 528

- anterior talar articular surface of, 525
- body of, 523, 524, 525
- dorsal view of, 523
- fibular, 524
- fibular trochlea of, 523
- functional relations of, 525
- groove for tendon of flexor hallucis longus, 523
- lateral process, 523, 533
- lateral view of, 525
- medial process, 523
- medial view of, 525
- middle talar articular surface of, 525
- plantar view of, 523
- posterior talar articular surface of, 525
- posterior view of, 525
- radiograph of, 54
- superior view of, 525
- sustentaculum tali of, 523
- trochlea of, 524
- tuberosity of, 485, 488, 516, 517, 523, 533, 534, 535
- radiograph of, 54

Calcar, 489**Calcar avis, 111, 112****Calcarine artery, 142, 143****Calcarine sulcus, 105, 106, 107, 111, 120****Callosomarginal artery, 141, 142****Calot, cystic node of, 315****Calot, triangle of, 301****Calvaria, 102**

- inferior view of, 7
- superior view of, 7

Calyx, major, 339**Camper chiasm, 461****Camper's fascia, 348**

- Camper's (fatty) layer of subcutaneous tissue**, 249, 361, 348, 378, 380
- Canal of Schlemm**. See Scleral venous sinus (canal of Schlemm)
- Canine teeth**, 57
- Capillary plexus**, 148, 205
cortical, 337
medullary, 337
- Capitate**, 452, 453, 455, 456, 461
anterior (palmar) view of, 452
coronal section of, 455
posterior (dorsal) view of, 452
radiograph of, 457
- Capitis muscle, rectus**
anterior, 32, 47, 73
anterior and lateral, nerves to, 129
lateral, nerves to, 129
lateralis, 30, 32
posterior major, 175, 176, 178
posterior minor, 175, 176, 178
- Capitohamate ligament**, 454, 455
- Capitulum**, 420, 436, 437
- Capsular artery**, 335
- Capsular ligament**, 423
of shoulder, 423
- Capsular vein**, 337
- Capsule, internal**, 141
- Cardia, nodes around**, 314
- Cardiac nerve, cervical**, 165
- Cardiac notch**, 236, 275
- Cardiac orifice**, 276
- Cardiac plexus**, 126, 165, 209, 226, 227, 240
- Cardiac vein**
anterior, 216
of diaphragmatic surface, 216
great, 216
middle, 216
small, 216
of sternocostal surface, 216
- Cardinal ligament**, 360, 364, 370, 371, 372, 373
- Caroticotympanic nerve**, 123, 125
- Carotid arterial arch, dorsal**, 469
- Carotid artery**
common, 23, 29, 31, 32, 33, 34, 71, 74, 75, 76, 100, 125, 128, 130, 133, 134, 136, 137, 198, 210, 232, 237
external, 28, 32, 34, 40, 59, 75, 76, 85, 86, 121, 123, 128, 130, 131
 schema of, 34
internal, 10, 23, 28, 33, 34, 44, 47, 69, 71, 75, 76, 85, 86, 100, 123, 125, 130, 131, 132, 134, 138, 139, 140, 141, 142
 caroticotympanic branch of, 138
 groove for, 9
left common, 74, 80, 137, 193, 211, 214, 243
left internal, 142, 143
right common, 30, 80, 137, 193
right internal, 142
right lateral dissection of, 34
- Carotid autonomic plexus**, 10
- Carotid body**, 34, 125, 130, 210
- Carotid canal**, 10
external opening of, 8
for internal carotid artery, 11
for internal carotid nerve plexus, 9
- Carotid groove**, 9
- Carotid nerve (IX)**, 71
external, 165, 167
internal, 130, 131, 133, 165, 167
- Carotid plexus**, 86, 121, 131, 209, 226
common, 130, 131
external, 130, 133, 167
internal, 86, 123, 132, 165, 167
- Carotid sheath**, 28, 32
cranial nerves in, 60
- Carotid sinus**, 125, 130, 131, 210
- Carotid vein, common**, 70
- Carpal arterial arch, dorsal**, 469
- Carpal articular surface**, 439
- Carpal bones**, 452
in abduction, 453
in adduction, 453
anterior (palmar) view of, 452
posterior (dorsal) view of, 452
- Carpal ligament**
palmar, 454, 460
transverse. See Flexor retinaculum
- Carpal tunnel**, 461
palmar view of, 454
transverse cross section of, 461
- Carpometacarpal joint**, 455
articular capsule of, 454
capsule of first, 455
- Carpometacarpal ligament**
dorsal, 455
palmar, 454
- Carptriquetral ligament**, 454
- Cartilage**
accessory nasal, 36
alar
 lateral and medial crus of, 36
 major, 36, 38, 39
 minor, 36
articular
 of elbow, 438
 of finger, 471
 of hip joint, 487
 of knee, 511
arytenoid, 77, 78
 muscular process of, 78
 vocal process of, 78
auricular, 47
bronchial, 204
corniculate, 77
costal, 186, 248, 293, 419
 cross section of, 196
 eighth, 415
 fifth, 194
 fifth left, 241
 of first rib, 243
 second, 245
 seventh, 198, 331
 sixth, 424
cricoid, 20, 28, 29, 74, 77, 78, 196, 233, 234
 arch of, 77
 lamina of, 77, 78
 longitudinal muscle bundle attached to, 234
 posterolateral surface of, 234
 prominence over lamina of, 66
of larynx, 77
septal, 39
septal nasal, 36
 lateral process of, 38, 39
- Cartilage (Continued)**
thyroid, 28, 29, 31, 74, 196, 202, 206, 233, 234, 235
 lamina of, 77, 78
 oblique line of, 29
 superior horn of, 77
tracheal, 28, 202
- Cartilage lamina, thyroid**, 77
posterior border of, 67
- Cauda equina**, 160, 161, 170, 179, 339
in lumbar puncture, 162
- Cauda equina artery**, 171
- Caudal mesonephric duct, residua of**, 389
- Caudate nucleus**, 141
anterior vein of, 145, 146
body of, 108, 110
head of, 110, 111, 112, 145
posterior vein of, 145
 terminal, 146
tail of, 108, 110, 112
thalamus and, 110
transverse veins of, 145, 146
- Cavernous nerve**, 166, 410, 412
- Cavernous plexus**, 121
- Cavernous sinus**, 85, 100, 104, 136, 140
coronal section through, 104
efferent hypophyseal vein to, 148
emissary vein communicating with, 70
superior view of, 104
- Cecal artery**, 323
anterior, 281, 306, 307
posterior, 281, 307
- Cecal fold**, 281, 362, 363
- Cecal plexus**, 323
- Cecal vein**
anterior, 311, 312
posterior, 311, 312
- Cecum**, 126, 269, 272, 281, 284, 362, 363
variations in posterior peritoneal attachment of, 281
vascular fold of, 281
- Celiac ganglion**, 44, 126, 165, 167, 168, 219, 267, 318, 320, 321, 323, 324, 325, 327, 328, 331, 345, 346, 409
- Celiac lymph node**, 266, 314, 315
- Celiac plexus**, 126, 165, 166, 240, 319, 320, 322, 323, 344, 345, 346, 410, 415
posterior vagal trunk to, 240
vagal branch to, 240
- Celiac trunk**, 165, 195, 206, 278, 298, 300, 305, 321, 324, 328, 329, 333
arteriogram of, 303
bifurcation of, 297
common origin of, 302
cross section of, 338
prenatal, 229
variations in, 302
- Ceneus, apex of**, 107
- Central artery**
anterolateral, 141
anteromedial, 140
central, anterolateral, 143
posteromedial, 140
precentral, 141
- Central sulcus**, 106

- Central vein**, 290, 291
of liver, 290, 291
- Cephalic vein**, 181, 188, 189, 256, 418, 424, 428, 429, 449, 468, 479, 480, 483, 484
accessory, 479, 480
intermediate, 480
- Cerebellar artery**
anterior, 140
anterior inferior, 136, 138, 139, 140, 141, 143, 171
posterior, 141, 143
inferior, 143
posterior inferior, 141, 171
superior, 136, 138, 139, 140, 141, 143, 171
- Cerebellar hemispheric vein, inferior**, 144
- Cerebellar notch**
anterior, 97
posterior, 97, 113
- Cerebellar nucleus**, 113
dentate, 113
emboliform, 113
fastigial, 113
globose, 113
- Cerebellar peduncle**
inferior, 113, 144
inferior, superior, middle, 144
middle, 113, 114, 144
superior, 113, 114, 115, 144
decussation of, 113
superior plane of, 113
- Cerebellar tonsil, herniation of**, 101
- Cerebellar tonsillar artery**, 143
- Cerebellar vein**
hemispheric inferior, 151
precentral, 144
superior, 144
- Cerebellomedullary cistern**
posterior, 109
vein of, 144
- Cerebellum**, 106, 111, 115, 146
anterior lobe of, 113
axial MR image of, 150
biventer lobe of, 113
dentate nucleus of, 115
flocculonodular lobe of, 113
flocculus of, 114
horizontal fissure of, 113
inferior fovea of, 115
inferior surface of, 113
lateral recess of, 115
lateral views of, 105
medial eminence of, 115
median sagittal section of, 115
parts of, 144
posterior lobe of, 113
posterior view of, 115
posterolateral fissure of, 107
sagittal MR image of, 149
secondary fissure of, 107
superior fovea of, 115
superior surface of, 113
tonsil of, 107, 115
- Cerebral aqueduct**, 106, 107, 108, 109, 146
- Cerebral arterial circle (of Willis)**, 139, 140
- Cerebral artery**
anterior, 136, 138, 140, 141, 143
branches of, 141
left, 142
right, 142
terminal branches of, 142
communicating, 140
left anterior, 142
left middle, 142
middle, 136, 138, 140, 141, 143
branches of, 141
left, 142
temporal branches of, 141
posterior, 136, 138, 140, 141, 143, 171
branches to, 136, 138
right, 142, 143
temporal branches of, 143
terminal branches of, 142
right anterior, 142
temporal branches of, 143
posterior and anterior, 142
terminal branches of, 142
- Cerebral crus**, 107, 113, 114, 139, 145
- Cerebral falx**, 48
- Cerebral fissure**
anterior, 143
longitudinal, 107, 143, 145
- Cerebral hemisphere**
axial CT images of, 150
axial MR image of, 150
medial surface of, 106
- Cerebral peduncle**, 106, 115
- Cerebral sulcus, lateral**, 141
- Cerebral vasculature**, 136–138, 139–141, 143–144, 145–146
- Cerebral veins**
anterior, 144, 145, 146
deep, 99
middle, 144, 145
great, 103, 104, 106, 115, 144, 145, 146
quadrigeminal cistern of, 109
inferior, 102, 104, 145
internal, 99, 108, 111, 144, 145, 146
lateral direct, 146
middle
deep, 144, 145, 146
superficial, 145
penetrating subdural space, 99
superficial, 99, 102
middle, 99, 102, 104
superior, 102
opening of, 101
- Cerebrospinal fluid, circulation of**, 109
- Cerebrum**, 113
anterior lobe of, 113
biventer lobule of, 113
external capsule of, 110
flocculonodular lobe, 113
frontal pole of, 107
gyri of, 107
horizontal fissure of, 113
horizontal sections through, 110
inferior surface of, 113
inferior view of, 107
internal capsule of, 110
lateral views of, 105
medial view of, 106
medial views of, 106
occipital pole of, 107
posterior lobe of, 113
- Cerebrum (Continued)**
posterolateral fissure of, 113
sulci of, 107
superior surface of, 113
superior vermis of, 113
temporal pole of, 107
tonsil of, 113
- Cervical artery**
ascending, 33, 69, 71, 74, 75, 76, 136, 138, 171, 427
deep, 33, 136, 138, 171
superficial, 74, 75
transverse, 32, 69, 74, 75, 76, 138, 177, 427, 429
- Cervical canal**, 371
- Cervical cardiac nerve**, 166, 209
inferior, 165, 226
middle, 165, 226
superior, 69, 71, 165, 226
sympathetic and vagal, 226
- Cervical curvature**, 18, 153
- Cervical enlargement**, 161
- Cervical ganglion**
middle, 165
superior, 165, 167
- Cervical nerve**, 130–133, 134–135, 161
branches of, 25
superficial, 177
transverse, 24, 31, 71, 129
vertebrae and, 127, 161
- Cervical plexus**, 160, 177, 178, 481
ansa cervicalis of, 32, 128
branches from, 24
in situ, 32
schema of, 32, 129
supraclavicular nerves from, 479
- Cervical spinal nerves**, 160
C1, 160
exit of, 161
C2, dorsal ramus of, 177
C3, dorsal ramus of, 177
C4, dorsal ramus of, 177
C8, 160
exit of, 160
dorsal rami of, 24, 32, 177
medial branches of, 24
posterior cutaneous branches of, 178
- Cervical sympathetic cardiac nerve**
inferior, 130, 226, 227
middle, 33, 130, 165, 226, 227
superior, 32, 60, 128, 130, 132, 133, 134, 165, 226, 227, 240
- Cervical sympathetic ganglion, middle**, 32, 60, 130, 131, 132, 133, 134, 167
- Cervical sympathetic trunk**, 131, 240
vertebral ganglion of, 240
- Cervical vagal cardiac nerve**
inferior, 227
superior, 227
- Cervical vein**
deep, 137
left, 137
right, 137
right, deep, 137
superficial, 177
transverse, 70, 177

- Cervical vertebrae.** *See also* Atlas (C1); Axis (C2); *specific vertebrae*
 anterior view of, 17, 171
 arteries of, 171
 articular pillar of, 21
 costal facets of, 21
 external craniocervical ligaments of, 21
 inferior aspect of, 18
 lateral radiograph of, 21
 number of, 161
 right lateral view of, 21
 superior aspect of, 18
 superior view of, 18
 upper, 17
- Cervicis muscle, interspinalis,** 176
- Cervicofacial nerve,** 25
- Cervicothoracic (stellate) ganglion,** 13, 130, 165, 209, 226, 227, 240
 esophageal and recurrent nerve branches from, 240
- Cervix,** 360, 364, 369, 370, 371, 372
 external os of, 371
 sagittal MR images of, 397
- C5 spinal nerve, ventral ramus of,** 32
- C4 spinal nerve,** 127
- Cheek ligament,** 83
- Chest**
 axial CT images of, 242
 radiograph of, 213
- Chest drainage tubes, placement of,** 190
- Chiasmatic cistern,** 109
- Chief cell,** 276
- Choana,** 8, 13, 14, 37, 38, 39, 52, 55, 66, 67
- Cholangiole,** 292
- Chordae tendineae,** 220, 221, 223
- Chorda tympani nerve,** 62, 71, 93, 94, 122, 123, 124, 131, 133, 134, 135, 165
- Choroid,** 87, 89, 90
 vascular arrangements within, 91
- Choroidal artery**
 anterior, 139, 140, 141, 143
 posterior lateral, 139, 143
 posterior medial, 139, 143
- Choroid plexus,** 111, 112, 145
 of fourth ventricle, 106, 108, 109, 114, 115
 of lateral ventricle, 108, 109, 110, 143, 145
 of third ventricle, 106, 108, 109
- Choroid vein,** 91
 bulb of, 91
- Choroid vein, superior,** 99, 145, 146
- Ciliary artery**
 anterior, 90, 91
 recurrent branch of, 91
 long posterior, 90, 91
 posterior, 85
 short, 91
 short posterior, 90, 91
- Ciliary body,** 87, 90
 blood vessels of, 90
 fibers of, 88
 orbicularis ciliaris of, 89
- Ciliary ganglion,** 45, 86, 121, 122, 131, 132, 165, 166, 168
 nasociliary root of, 86, 131, 132
 oculomotor root of, 132
 parasympathetic root of, 86, 121
- Ciliary ganglion (Continued)**
 roots of, 131
 schema of, 132
 sensory root of, 86, 121, 122, 131
 sympathetic root of, 86, 121, 132
- Ciliary muscle,** 87, 118, 121, 132
 circular fibers of, 88
 meridional fibers of, 88
- Ciliary nerve**
 long, 86, 121, 122, 131, 132
 short, 86, 121, 122, 131, 132
- Ciliary process,** 87, 88, 89
- Ciliary vein, anterior,** 88, 90, 91
- Cingular artery,** 142
- Cingulate gyrus,** 106
 isthmus of, 106, 107
- Cingulate sulcus,** 106
- Circle of Willis.** *See* Cerebral arterial circle (of Willis)
- Circular muscle,** 326
- Cisterna chyli,** 266, 314, 318
 lumbar lymph trunk to, 343
- Clastrum,** 110
- Clavicle,** 1, 26, 27, 28, 29, 31, 181, 182, 184, 186, 188, 189, 196, 197, 198, 213, 230, 231, 243, 418, 420, 421, 422, 423, 424, 425, 427, 428, 429
 acromial end of, 419
 acromial facet of, 419
 anteroposterior radiograph of, 422
 conoid tubercle of, 419
 costoclavicular ligament impression on, 419
 inferior surface of, 419
 radiograph of, 422
 right, 419
 shaft body of, 419
 sternal end of, 419
 sternal facet of, 419
 subclavian groove of, 419
 superior surface of, 419
 trapezoid line of, 419
- Clavipectoral fascia,** 428
 pectoralis minor muscle invested by, 188
 subclavius muscle invested by, 188
- Clavipectoral fossa,** 428
- Clivoid process**
 anterior, 9
 coronal CT images of, 151
 posterior, 9
- Clitoris**
 body of, 388
 crus of, 360, 366, 370
 deep artery of, 404
 deep dorsal vein of, 356, 357, 360, 364, 365
 dorsal artery of, 404
 dorsal nerve of, 267, 413, 414
 frenulum of, 377
 glans of, 377, 388
 prepuce of, 377
 suspensory ligament of, 378, 379, 380
- Clivus,** 9
 surface of, 22
- Cloquet, node of,** 266, 408
- Clunial nerve**
 inferior, 177, 411, 413, 503, 540, 545
 medial, 177, 502, 545
 superior, 177, 254, 502, 545
- Coccygeal cornu,** 157
- Coccygeal ligament,** 160, 161
- Coccygeal nerve,** 160, 161, 499
 vertebrae and, 161
- Coccygeal plexus,** 499
 schema of, 499
- Coccygeus (ischiococcygeus) muscle,** 263, 358, 359, 398, 402, 410, 411, 412
- Coccyx,** 153, 157, 160, 161, 248, 352, 353, 357, 376, 379, 391
 anterior inferior view of, 157
 posterior superior view of, 157
 spinal nerves and, 161
 tip of, 354, 357, 359, 376, 380, 382, 395
 transverse process of, 157
- Cochlea,** 92, 95, 97
 helicotrema of, 92, 96
 osseous, 92, 96
 section through, 92, 96
- Cochlear aqueduct,** 96
- Cochlear cupula,** 95
- Cochlear ganglion,** 124
- Cochlear nerve,** 92, 95, 96, 97
 distribution of, 118
 posteromedial view of, 95
- Cochlear nucleus, anterior and posterior,** 116, 117, 124
- Cochlear recess,** 95
- Cochlear window.** *See* Round window (cochlear)
- Cochleus, modiolus of,** 96
- Colic artery**
 arc of Riolan between middle and left, 308
 ascending branch of, 307, 398
 descending branch of, 307, 398
 left, 264, 307, 318, 323, 324, 340, 398
 middle, 290, 298, 301, 306, 307, 318, 322, 323, 340, 348
 absence of, 308
 right, 306, 307, 308, 322, 323, 340
 absence of, 308
 variations of, 308
- Colic flexure**
 left, 126, 269, 270, 271, 272, 275, 278, 284, 288, 298, 347
 right, 269, 288, 297
- Colic impression,** 287
- Colic lymph nodes**
 left, 317
 middle, 317
 right, 317
- Colic plexus**
 left, 278, 284, 318, 323
 middle, 322, 323
 right, 275, 322, 323
- Colic vein**
 left, 311, 312, 313
 middle, 298, 303, 311, 312
 right, 311, 312, 313
- Collateral artery**
 middle, 432, 434, 435
 radial, 434, 435
- Collateral eminence,** 111
- Collateral ligament,** 509
 fibular, 493, 499
 radial, 438
 tibial, 493, 514
 ulnar, 438
- Collateral sulcus,** 106
- Collateral trigone,** 111

- Collecting tubule**, 336, 337
 schema of, 337
- Colles' fascia**. See Superficial perineal (Colles') fascia
- Colliculus**
 brachia of, 114
 inferior, 106, 111
 brachium of, 111
 left, 144
 superior, 106, 107, 111, 114, 115, 116, 132, 143, 144
 brachium of, 111
 left, 144
- Colli muscle, nerves to**, 129
- Colon**
 air in, radiograph of, 355
 area for, 329
 ascending, 126, 269, 272, 278, 284, 339, 349
 axial CT images of, 350
 cross section of, 338
 site of, 274
 circular muscle of, 282
 descending, 167, 271, 278, 339, 342
 area for, 329
 cross section of, 338, 349
 descending from left colic flexure, 297
 from left colic flexure, 297
 site of, 274
 mucosa and musculature of, 284
 nerve to, 410
 right colic flexure of, 297
 cross section of, 297
 sigmoid, 167, 168, 269, 271, 284, 391, 392, 393, 394, 412
 looping to right side, 284
 nerve to, 410
 reflected, 271
 variations in position of, 285
 transverse, 269, 270, 273, 278, 284, 291, 294, 298, 299, 339
 ascending to left colic flexure, 297
 axial CT images of, 350
 cross section of, 338
 tributary from, 309
 tributary from, 311
- Commissure**
 anterior, 106, 115, 146, 147
 of fornix, 112
 habenular, 106, 111
 posterior, 106, 111, 388
- Communicating artery**
 anterior, 136, 138, 139, 140, 141, 142
 posterior, 104, 136, 139, 140, 141, 142, 143
- Communicating vein**, 31, 137
- Compressor urethra, female**, 356
- Compressor urethrae muscle**, 367, 404
- Compressor urethralis muscle**, 370
- Computed tomography (CT)**
 abdominal, 350
 of arteries of the arm, 484
 of chest, 242
 of head, 150
 coronal images of, 151
 of upper limb arteries, 484
- Concha**
 inferior, 14
 nasal. See Nasal concha
- Conducting system**, 225
- Condylar canal**, 11
- Condylar emissary vein**, 137
- Condyle**
 lateral, 489
 medial, 489
- Coneus**, 106
- C1 spinal nerve**, 133
 dorsal ramus of, 178
 dorsal roots of, 114
 exit of, 161
 ventral ramus of, 71
 ventral roots of, 114
- C1 vertebra**. See Atlas (C1)
- Conjunctiva**, 91
 bulbar, 81, 83, 88, 90
 inferior palpebral, 81
 palpebral, 83
 superior palpebral, 81
- Conjunctival artery, posterior**, 91
- Conjunctival fornix**
 inferior, 81
 superior, 81
- Conjunctival vein, posterior**, 91
- Conjunctival vessels**, 90, 91
- Connective tissue**
 of liver, 291
 subserous, 326
- Connective tissue sheath**, 202
- Conoid ligament**, 425, 423
 attachment of, 419
- Conus arteriosus**, 212, 218, 220, 222, 224
- Conus elasticus**, 78
- Conus medullaris**, 160, 161, 170, 339
- Convuluted tubule**
 distal, 336
 proximal, 336
- Cooper's ligament**. See Pectineal ligament (Cooper's)
- Coracoacromial ligament**, 423, 425, 426, 430
- Coracobrachialis muscle**, 244, 245, 429, 430, 433, 435, 474
 fascia over, 428
 insertion of, 420
 origin of, 420
- Coracoclavicular ligament**, 423
- Coracohumeral ligament**, 423
- Coracoid process**, 185, 189, 420, 421, 423, 425, 427, 428, 429, 433
 anteroposterior radiograph of, 422
- Cornea**, 81, 83, 87, 88, 90, 91
- Corneal limbus**, 81
- Corneoscleral junction**, 81
- Corniculate tubercle**, 77
- Coronal sulcus**, 246, 385, 388
- Coronal suture**, 2, 5
- Coronary artery**
 anterior interventricular branch of, 219
 diagonal branches of, 219
 arteriographic views of, 218, 219
 arterioventricular nodal branch of, 218
 circumflex branch of, 219
 atrioventricular branch of, 219
 conus branch of, 218
 of diaphragmatic surface, 216
 interventricular septal branches of, 216, 217
- Coronary artery (Continued)**
 left, 216, 217, 219
 anterior interventricular branch of, 216, 217, 219
 circumflex branch of, 216, 217, 219
 marginal branch of, 216, 217, 218
 opening of, 224
 posterior interventricular branch of, 218
 posterior left ventricular branch of, 217
 posterolateral branches of, 218, 219
 right, 217, 218
 atrial branch of, 216, 217
 marginal branch of, 216, 217
 opening of, 223
 posterior interventricular branch of, 216, 217
 posterolateral branches of, 216
 sinuatrial nodal branch of, 216, 218
 of sternocostal surface, 217
 variations in, 217
- Coronary ligament**
 enclosing bare area of liver, 348
 hepatorenal portion of, 287
 of liver, 287
- Coronary sinus**, 214, 215, 216, 221, 233, 241
 opening of, 220, 223
 valve of, 220
- Coronary sulcus**, 214
- Coronary vein, variations in**, 217
- Coronoid fossa**, 420
- Coronoid process**, 15, 436, 443
 radiograph of, 422
- Corpora cavernosa**, 382
- Corpora quadrigemina**, 107
- Corpus albicans**, 371
- Corpus callosum**, 106, 107, 108, 111, 141, 143
 anterior, 145
 cistern of, 109
 dorsal vein of, 144, 146
 genu of, 106, 107, 110, 112, 146
 right dorsal branch to, 143
 rostrum of, 106, 141
 sagittal MR image of, 149
 splenium of, 106, 107, 110, 112, 143, 144, 145, 146
 sulcus of, 106
 trunk of, 106, 141
- Corpus cavernosum**, 361, 382, 383, 385
 sagittal MR images of, 371, 397
- Corpus luteum**, 371
- Corpus spongiosum**, 361, 366, 381, 382, 383
 sagittal MR images of, 397
- Corpus striatum**, 110, 141
- Corrugator cutis ani muscle**, 393
- Corrugator supercilii muscle**, 25, 36, 123
- Corti, organ of**. See Spiral organ (of Corti)
- Cortical radiate artery**, 335, 337
 lymph vessels along, 343
- Cortical radiate vein**, 337
- Costal facet**
 inferior, 187
 superior, 187
- Costal groove**, 186
- Costal impression**, 287

- Costal pleural**, 231, 232
- Costocervical trunk**, 33, 69, 136, 137, 138
- Costochondral joint**, 186
- Costoclavicular ligament**, 186, 419
attachment of, 419
- Costocoracoid ligament**, 188, 428
- Costocoracoid membrane**, 428
- Costodiaphragmatic recess**, 198, 230, 231, 293, 330, 332, 342, 349
right, 206
- Costomediastinal space**, 331
lateral, 198
superior, 198
- Costovertebral joint**, 243
left lateral view of, 187
right posterolateral view of, 187
transverse section of, 187
- Cough receptor**, 210
- Cowper's gland**. See *Bulbourethral (Cowper's) gland*
- Coxal bone**. See *Hip bone*
- Cranial base**
bones of, 9
foramina of, 10, 11
inferior view of, 10
inferior view of, 8
- Cranial fossa**
anterior, 9
middle, 9
posterior, 9
arteries of, 142, 143
veins of, 144
posterior veins of, 144
- Cranial mesonephric (Gartner's) duct**, 389
- Cranial mesonephric tubule**, 389
- Cranial nerve**, 116, 130–133, 134–135
in carotid sheath, 60
communicating branch of, 45
motor and sensory distribution of, 118
nuclei of
medial dissection of, 117
posterior phantom view of, 116
schema of, 116
palsy of, 101
- Cranial nuclei, in brainstem, schema of**, 117
- Craniocervical ligaments**
external
anterior view of, 21
posterior view of, 21
right lateral view of, 21
internal, 22
- Cremaster fascia**, 250
- Cremasteric artery**, 255
- Cremasteric muscle**, 250, 251, 259, 261
lateral origin of, 259
medial origin of, 259
- Cremasteric vessels**, 260, 401
- Cremaster muscle**, 390
lateral origin of, 259
medial origin of, 259
- Cribriform fascia**, 546
- Cribriform plate**, 6, 9, 37, 39, 119
foramina of, 11
- Cricoaerytenoid muscle**
lateral, 78, 80
action of, 78, 79
- Cricoaerytenoid muscle (Continued)**
posterior, 78, 80, 235
action of, 79
- Cricopharyngeus muscle**, 75, 76, 80, 233, 234, 235
- Cricothyroid artery**, 69
- Cricothyroid joint**, 77
pivot point of, 79
- Cricothyroid ligament**
lateral, 77
medial, 74, 77, 202
- Cricothyroid muscle**, 126
action of, 79
oblique part of, 79
straight part of, 79
- Crista galli**, 3, 6, 9, 39
coronal CT images of, 151
- Crista terminalis**, 220, 225
- Cross section**
of abdomen
at L1–2, 339, 349
at L3, 349
at L3, 4, 349
at T10, 293
at T12, 297, 331, 338
of descending duodenum, 179
forearm, serial, 449
of gallbladder, 297
of scrotum, 390
of testis, 390
- Cruciate ligament**, 22, 507, 509
anterior, 508, 509, 514
attachment of, 508
origin of, 514
inferior longitudinal band of, 22
posterior, 514
attachment of, 514
superior longitudinal band of, 22
transverse, 22
- C3 spinal nerve**, 19, 127
dorsal ramus of, 178
ventral ramus of, 32, 71, 178
- C2 spinal nerve**, 133
dorsal ramus of, 177, 178
ventral ramus of, 32, 71, 177
- Cubital fossa**, 418
- Cubital lymph nodes**, 483, 484
- Cubital node**, 483
- Cubital vein**
intermediate, 480
median, 418, 479, 483, 484
- Cuboid bone**, 523, 524, 527, 536, 537
articular surface for, 525
base of, 523
dorsal view of, 523
groove for fibularis longus tendon insertion, 523
plantar view of, 523
radiograph of, 54
shaft of, 523
tuberosity of, 523, 524, 528, 536
- Cuboideonavicular ligament, plantar**, 528
- Culmen**, 113, 115, 144
- Cuneate fasciculus**, 114
- Cuneate tubercle**, 114
- Cuneiform bone**
intermediate, 523, 536
lateral, 523, 536
radiograph of, 54
- Cuneiform bone (Continued)**
medial, 523, 524, 527, 536
plantar view of, 523
- Cuneiform tubercle**, 66, 67, 78
- Cuneocuboid ligament, dorsal**, 527
- Cuneonavicular ligament**
dorsal, 527
plantar, 528
- Cuneus**, 106
apex of, 107
- Cuspid teeth**. See *Teeth, canine*
- Cutaneous nerve(s)**
antebrachial lateral, 469
dorsal, lower limb
intermediate, 540, 541, 542
lateral, 542, 545
medial, 541, 542
femoral
lateral, 409
posterior, 411
of forearm, medial, 469
of head, 24
lateral antebrachial, 447
lateral dorsal, 544
lateral femoral, 329, 499, 538, 539
medial antebrachial, 429, 432, 469
of neck, 24, 31
perforating, 411, 499
posterior antebrachial, 469
superior lateral brachial, 177
- Cuticle**, 471
- C1 vertebra**. See *Atlas (C1)*
- C2 vertebra**. See *Axis (C2)*
- C3 vertebra**, 13
inferior articular facet for, 19
tubercles of transverse process of
anterior, 30
posterior, 30
- C4 vertebra**
anterior tubercle of, 18
body of, 18
lamina of, 18
posterior tubercle of, 18
posterosuperior view of, 18
superior articular process of, 19
- C7 vertebra**, 13, 153, 160
posterior tubercle of transverse process of, 30
spinous process of, 18, 152, 174, 175, 176, 424
superior view of, 18
- Cymba**, 93
- Cystic artery**, 294, 300, 301, 305
- Cystic duct**, 331
smooth part of, 294
spiral fold of, 294
variations in, 296
- Cystic node (of Calot)**, 315
- Cystic vein, typical arrangement of**, 313
- Cystohepatic triangle**, 301
- Cystourethrograms, male and female**, 368
- D**
- Declive**, 113
- Deep (Buck's) fascia**, 249, 250, 348, 361, 380, 381, 382, 383, 396, 401, 403, 405
intercavernous septum of, 382, 385

- Deep palmar arch**, 465
- Deltoid muscle**, 152, 174, 177, 188, 189, 243, 244, 245, 423, 428, 429
 attachments of, 420
 insertion of, 420, 421
 origin of, 419, 420
- Deltoid tuberosity**, 420
- Deltopectoral lymph node**, 483, 484
- Deltopectoral node**, 483
- Deltopectoral triangle**, 247, 424
- Denonvilliers' fascia**. See Rectoprostatic (Denonvilliers') fascia
- Dens**, 137
 apical ligament of, 63, 65
 of axis, 19, 37
 posterior auricular facet of, 22
- Dental plexus**
 inferior, 122
 superior, 122
- Dental pulp**, 57
- Dentate gyrus**, 106, 108, 111, 112, 119
- Dentate nucleus**, 108, 112, 119
- Denticulate ligament**, 169, 170
- Dentinal tubules**, 57
- Dentine**, 57
- Depressor anguli oris muscle**, 54
- Depressor labii inferioris muscle**, 26, 54, 123
- Depressor septi nasi muscle**, 36, 123
- Dermatomes**
 anterior, 482
 levels of, 164
 of lower limb, 543
 posterior, 482
 schematic demarcation of, 164
 of upper limb
 anterior and posterior views of, 482
- Descemet's membrane**. See Posterior limiting lamina (Descemet's membrane)
- Diaphragm**, 198, 206, 211, 215, 230, 233, 236, 237, 272, 273, 275, 286, 327, 329, 331, 342, 498
 abdominal surface of, 195
 area for, 330
 caval opening for, 195, 263, 267
 central tendon of, 263
 right leaflet of, 194
 costal part of, 195, 258
 cross section of, 338
 crura of, 179, 293, 338, 342
 left, 263, 270, 297, 339
 right, 263, 270, 293, 297, 331, 339
 domes of, 213
 left, 196, 197
 right, 196, 197
 lateral view of, 233
 lumbar part of, 195
 pelvic, 361
 fascia of, 364
 female, 356, 357
 inferior and superior fascia of, 392
 male, 358-359
 superior fascia of, 360, 364, 365, 369, 394
 phrenic nerves to, 193
 slip of origin of, 349
 sternal part of, 195
 thoracic surface of, 193
- Diaphragmatic constriction**, 233
- Diaphragmatic ligament**, 389
- Digastric fossa**, 15
- Digastric muscle**, 29, 123
 anterior belly of, 27, 28, 29, 31, 32, 34, 46, 53, 61, 68
 intermediate tendon of, 59
 fibrous loop for, 59
 phantom, 34
 posterior belly of, 27, 28, 29, 32, 34, 40, 59, 73
 nerve to, 25
- Digastric tendon, intermediate**, 60
 fibrous loop for, 28, 29, 53
- Digital artery**
 common, computed tomography of, 484
 common palmar, 465
 common plantar, 536
 dorsal, 469, 471, 530, 536
 nutrient branches of, 471
 palmar
 common, 460
 proper, 460
 proper palmar, 460, 471
 dorsal branches of, 471
 proper plantar, 533, 535, 536
 dorsal branches of, 530
- Digital creases**, 418
- Digital nerves**
 common palmar, 476
 common plantar, 476, 541
 dorsal, 468, 471, 475, 542, 544
 lateral dorsal, 544
 palmar
 to fourth and fifth fingers, 460
 proper, 476
 proper palmar, 460, 471, 476
 dorsal branches of, 468
 to thumb, 460
 proper plantar, 535, 541
- Digital vein**
 dorsal, 468, 480, 544
- Dilator pupillae muscle**, 88, 121
- Diploë**, 7
- Diploic vein**, 102
 anterior temporal, 99
 coronal dissection of, 99
 frontal, 99
 occipital, 99
 posterior temporal, 99
- Direct vein, lateral**, 145, 146
- Distal interphalangeal (DIP) joint, site of**, 418
- Distal medial striate artery (recurrent artery of Heubner)**, 140, 141, 142
- Dorsalis pedis artery**, 520, 530, 536
- Dorsal ramus, spinal**, 170, 258, 430
 medial clunial nerves from, 545
 perforating cutaneous nerves from, 545
- Dorsal tubercle of radius (Lister's)**, 452
- Dorsal venous arch, foot**, 544
- Dorsomedial nucleus**, 147
- Dorsum sellae**, 9
- Douglas, cul-de-sac of**. See Rectouterine pouch (of Douglas)
- Ductus arteriosus**
 obliterated, 229
 prenatal, 229
- Ductus choledochus**. See Bile duct, common
- Ductus (vas) deferens**, 259, 261, 340, 389, 390, 409, 546
 ampulla of, 384
 artery to, 255, 264, 340, 398, 401, 403
- Ductus deferens plexus**, 409, 415
- Ductus plexus**, 409
- Ductus reuniens**, 96
- Ductus venosus**
 obliterated, 229
 prenatal, 229
- Duodenal cap**, 279
- Duodenal flexure**
 inferior, 279
 superior, 279
- Duodenal fold**
 inferior, 278
 superior, 270
- Duodenal fossa**
 inferior, 270
 superior, 270
- Duodenal glands**, 279
- Duodenal impression**, 287
- Duodenal papilla**
 major, 279, 294, 295
 minor, 279
- Duodenal wall**
 circular muscle layer of, 279
 longitudinal muscle layer of, 279
 submucosa of, 279
- Duodenojejunal flexure**, 270, 279, 342
- Duodenojejunal junction**, 179
- Duodenum**, 126, 248, 273, 275, 278, 288, 329, 340, 342
 arteries of, 301, 304
 ascending, 270, 278, 279
 barium radiograph of, 279
 circular muscle of, 277, 295
 descending, 272, 279, 294
 cross section of, 179
 descending part of, 270
 inferior part of, 270
 in situ, 278
 innervation of, 321
 junction with common bile duct, 295
 longitudinal fold of, 279
 longitudinal muscle of, 277
 mesentery root of, 278
 mucosa of, 279
 musculature of, 279
 nerves of, 319, 320, 321
 second-third parts of, 338
 junction of, 339
 submucosa of, 279
 superior, 276, 278
 cross section of, 297
 superior part of, 294
 superior (1st) part of, 297
 suspensory ligament of, 270
 suspensory muscle of, 270
 veins of, 309
- Dural sac**
 in lumbar puncture, 162
 sagittal MR images of, 397
 termination of, 160, 161
- Dural venous sinuses**, 104
 coronal section through, 104
 sagittal section of, 103
 superior view of, 104

Dura mater, 39, 91, 93, 96, 99, 100, 102, 109, 119, 137, 169
 around bony and membranous labyrinths, 96
 cerebral veins penetrating, 102
 lumbar, 170
 periosteal and meningeal layers of, 99
 spinal, 160, 179
 spinal arteries to, 172
 of thoracic spine, 170
Dura-skull interface, 102

E

Ear, 93
 bony and membranous labyrinths of, 95
 external
 coronal oblique section of, 93
 superolateral view of, 93
 lobule of, 1
 middle coronal oblique section of, 93
 surface anatomy of, 1
Edinger-Westphal nucleus, 116, 117, 132
Efferent ductule, 389, 390
Efferent fiber, to olfactory bulb, 119
Ejaculatory duct, 376
 beginning of, 384
 openings of, 316, 384, 385
Elbow
 anastomoses around, 434
 bones of, 436
 ligaments of, 438
 muscles of, 447–448
 attachments of, 450, 451
 radiographs of
 anteroposterior, 437
 lateral, 437
Emissary vein, 99, 102
 communicating with cavernous sinus, 70
 condylar, 137
 coronal dissection of, 99, 102
 mastoid, 23, 99, 137
 occipital, 99
 parietal, 23, 94, 99
 parietal foramen for, 7
 of skull, 99
 to superior sagittal sinus, 7
Endolymphatic duct, 11, 95
 opening for, 97
 in vestibular aqueduct, 96
Endolymphatic sac, 96
Endometrium, 371
Endopelvic fascia, 364
Ependyma, 108
Epicolic nodes, 317
Epicondyles
 lateral, 438, 440, 441, 442, 443, 489
 radiograph of, 510
 medial, 437, 440, 441, 442, 443, 447, 476, 489
Epicranial aponeurosis, 26, 178
Epicranial muscle
 frontal belly of, 26
 occipital belly of, 26
Epididymal duct, 390
Epididymis, 390
 appendix of, 389
 body of, 390
 head of, 390

Epididymis (Continued)
 sinus of, 390
 tail of, 390
Epidural anesthesia, for lumbar puncture, 162
Epidural hematoma, 101
Epidural space
 fat in, 170
 in lumbar puncture, 162
Epigastric artery
 superficial, 211, 511
 superior, 188, 189, 192
Epigastric lymph nodes, inferior, 266
Epigastric region, 268
Epigastric vein
 inferior, 251, 256, 265, 400
 superficial, 247, 256, 265, 544
 superior, 189, 256
Epigastric vessels
 inferior, 251, 259, 261, 349, 362, 363, 401, 403
 superficial, 249, 500
 superior, 331, 500
Epiglottis, 13, 58, 63, 66, 67, 76, 77, 78, 135, 233, 235
Epiphyseal plate, 504
Epiphysis, 471
 nutrient arterial branch to, 471
Epiptotic appendices. See Omental appendices
Epiptotic foramen, 331
Epiptotic foramen. See Omental foramen
Episcleral artery, 90
Episcleral space, 83, 87
Episcleral vein, 90, 91
 segment of, 91
Epithelial cell, stomach surface, 276
Epithelial tag, 388
Epytympanic recess, 92, 93
Eponychium, 471
Epoöphoron, 343
Epoöphoron canal, 389
Erector spinae muscle, 152, 174, 175, 179, 180, 192, 243, 258, 293, 330, 331
Esophageal artery, 207
Esophageal hiatus, 195
Esophageal impression, 287
Esophageal junction, 236
Esophageal muscle, 202
 circular, 75, 235, 236
 longitudinal, 75, 235, 236
 cricoesophageal tendon of, 235
Esophageal plexus, 126, 165, 166, 206, 209, 230, 231, 232, 241, 321
 anterior, 240
 posterior portion of, 240
 sympathetic branches to, 209, 240
Esophageal prominence, pericardial, 215
Esophageal vein, 312, 313
Esophagogastric junction, 236
 transverse section of, 293
Esophagus, 63, 68, 76, 126, 194, 204, 206, 207, 230, 231, 233, 240, 241, 243, 244, 245, 246, 263, 264, 270, 274, 323, 329, 332, 348
 abdominal part of, 233, 237, 275
 anterior view of, 240

Esophagus (Continued)
 arteries of, 237
 common variations in, 237
 bare area on ventral surface, 234
 cervical part of, 237
 circular muscle layer of, 234, 277
 gradual slight muscular thickening of, 232
 greater curvature of, 277
 groove for, 199
 in situ, 232
 lateral view of, 233
 longitudinal muscle layer of, 234, 277
 lateral mass of, 234
 mucosa of, 235, 236
 junction with gastric mucosa, 276
 musculature of, 239
 nerves of, 240
 opened posterior view of, 66
 posterior view of, 240
 pyloric part of, 277
 recurrent arterial branch to, 195, 264
 submucosa of, 235, 236
 thoracic part of, 232, 237
 topography and constrictions of, 233
 zone of sparse muscles of, 234, 235
Ethmoidal artery
 anterior, 11, 85
 meningeal branch of, 100
 septal and meningeal branches of, 41
 posterior, 11, 85, 100
 septal and meningeal branches of, 41
Ethmoidal bulla, 37, 38
Ethmoidal cells, 48, 49, 83
 anterior, 50
 opening of, 37, 38
 semilunar hiatus of, 37
 middle, 50
 opening of, 37, 38
 posterior, 37, 38
 opening of, 38
Ethmoidal foramen
 anterior, 2, 11, 12
 posterior, 2, 11
Ethmoidal nerve
 anterior, 11, 43, 86, 121, 122
 external nasal branches to, 24, 122
 lateral internal nasal branches to, 42, 43
 medial internal nasal branches to, 42
 posterior, 11, 45, 86, 121, 122
Ethmoidal vein
 anterior, 122
 posterior, 122
Ethmoid bone, 4, 6, 9, 38
 anterior ethmoidal foramen of, 12
 cribriform plate of, 37, 38, 39, 119
 crista galli of, 39
 middle nasal concha of, 2
 nasal concha of, 38
 orbital plate of, 2, 4, 12
 perpendicular plate of, 2, 6, 39
 uncinat process of, 38
Ethmoid sinus
 axial MR image of, 150
 coronal CT images of, 151
Eustachian tube. See Auditory (pharyngo-tympanic, Eustachian) tube

Extensor carpi radialis brevis muscle, 418, 420, 444, 446, 477
 groove for, 439
 tendon of, 444, 445, 449, 469, 470
 attachment of, 420

Extensor carpi radialis longus muscle, 432, 435, 441, 444, 445, 446, 449, 451, 477
 groove for, 439
 origin of, 439
 tendon of, 444, 469, 470

Extensor carpi ulnaris muscle, 418, 420, 432, 441, 444, 449, 451, 477
 tendon of, 444, 469, 470
 ulnar origin of, 451, 470

Extensor digiti minimi muscle, 420, 441, 444, 450, 451
 tendon of, 420, 441, 444, 449, 470

Extensor digitorum brevis muscle, 520, 521, 530, 531, 542
 innervation of, 542
 tendon of, 519, 520, 531, 536

Extensor digitorum longus muscle, 494, 519, 520, 522, 530, 531, 542
 attachments of, 515
 tendon of, 519, 520, 521, 530, 531, 536, 537
 sheath of, 530

Extensor digitorum minimi tendon, 469

Extensor digitorum muscle, 432, 441, 449, 450, 477
 central bands of, 451
 groove for, 439
 lateral bands of, 451
 tendon of, 418, 441, 444, 445, 449, 469, 470, 471

Extensor expansions, 536
 tendinous slips to, 465
 transverse fibers of, 470

Extensor hallucis brevis muscle, 520, 530, 542
 innervation of, 542
 tendon of, 519, 531, 536

Extensor hallucis longus muscle, 519, 520, 521, 522, 531
 attachments of, 515
 innervation of, 542
 tendon of, 519, 520, 521, 530, 531, 536
 sheath of, 530

Extensor indicis muscle, 441, 445, 449
 groove for, 439
 tendon of, 418, 441, 444, 469, 470

Extensor pollicis brevis muscle, 441, 443, 444, 445, 451
 area for, 439
 tendon of, 444, 469

Extensor pollicis longus muscle, 418, 441, 444, 449
 groove for, 439
 tendon of, 418, 444, 462, 468, 469

Extensor pollicis longus tendon, 444, 469, 470

Extensor retinaculum, 444, 446, 468, 469, 470, 530, 542
 inferior, 530, 542
 superior, 519, 521, 530

Extensor tendons, 420, 441, 444
 common, of forearm, 420, 441, 444
 in fingers, 464
 of hand, 445
 at wrist, 470

Extraocular muscles, sagittal MR image of, 149

Extraperitoneal fascia, 412

Extraperitoneal space, fibrofatty tissue of, 392

Eye, 168
 anterior and posterior chambers of, 88
 axial CT images of, 150
 axial MR image of, 150
 coronal CT images of, 151
 external muscles of, 90
 extrinsic muscles of, 84, 90
 intrinsic arteries and veins of, 90
 muscular artery and vein of, 90
 vascular supply of, 91

Eyeball, 81
 arteries and veins of, 85
 choroid of
 vascular arrangements within, 91
 tarsus of, 83
 vascular supply of, 91

Eyelashes, 81

Eyelid, 81
 arteries and veins of, 85
 tarsus of, 83

F

Face
 arterial supply sources of, 19
 muscles of, 123
 sensory nerves of, 123
 superficial arteries and veins of, 23

Facets, 246

Facial artery, 31, 32, 34, 36, 40, 60, 75, 85, 131, 133, 136, 138
 lateral nasal alar branch of, 41
 nasal septal branch of, 41
 superior labial branch of, 41
 tonsillar branch of, 64
 transverse, 23, 34, 36, 69, 85

Facial canal, 124
 prominence of, 93

Facial expression muscles, 26, 60

lateral view of, 26

Facial lymph node, 72

Facial muscles, 123

Facial nerve (VII), 11, 34, 40, 62, 71, 92, 104, 114, 116, 117, 122, 131, 133, 134, 135, 165, 166
 branches of, 25, 168
 buccal branches of, 123
 cervical branches of, 123
 communications to, 123, 125
 distribution of, 118
 geniculum (geniculate ganglion) of, 97, 123, 124, 125
 intermediate, 133
 internal genu of, 117
 main trunk of, 25
 marginal mandibular branch of, 30
 motor nucleus of, 123
 motor root of, 124
 schema of, 118, 123, 134
 in stylomastoid foramen, 94

Facial nerve (VII) (Continued)
 temporal branches of, 123
 zygomatic branches of, 123

Facial nucleus, 116, 117

Facial plexus, 131

Facial vein, 23, 30, 32, 59, 60, 85
 common trunk for, 23
 deep, 23, 85
 transverse, 23, 70

Falciform ligament, 252, 269, 274, 275, 305, 312, 331, 349
 branch to, 255
 of liver, 305

Fallopian tube. See Uterine (fallopian) tube

Falx cerebelli, 144

Falx cerebri, 39, 102, 103, 141, 144

Fascia
 axillary, 428
 anterior part of, 428
 fenestrated, 428
 brachial, 428
 buccopharyngeal, 60, 63, 65
 Camper's, 348, 361, 378
 cervical
 investing layer of, 26, 28
 muscles invested by, 188
 pretracheal layer of, 28
 clavicopectoral, 188
 clavipectoral, 428
 cremaster, 390
 cremasteric, 250, 261
 cribriform, in saphenous opening, 249
 dartos, 390
 deep (Buck's), 249, 250, 253, 348, 380, 381, 382, 383, 396, 401, 403, 405
 deltoid, 26
 diaphragmatic, 342
 inferior, 348, 349
 endopelvic, 364
 extraperitoneal, 252, 261, 412
 infradiaphragmatic, 236
 infrahyoid, 28
 of infrahyoid muscle, 428
 infraspinatus, 174, 177
 interosseous
 dorsal, 462
 palmar, 462
 intraspinous, 424
 investing pectoralis minor muscle, 428
 investing subclavius muscle, 428
 latissimus dorsi, 428
 of leg, 522, 546
 obturator, 356, 369, 379, 402, 411
 over obturator internus muscle, 365
 obturator internus, 364, 392, 402, 411
 of orbit and eyeball, 83
 over adductor pollicis muscle, 460
 paravesical endopelvic, 366
 parotid, 26
 pectoral, 182, 428
 superficial and deep layers of, 428
 of pectoralis minor muscle, 428
 pelvic, 372
 penile, 249
 perineal, 356
 deep, 355, 361, 370, 378, 381, 382, 383, 391, 396, 404, 405
 deep transverse, 384
 superficial, 348, 366, 370, 378, 380, 381, 395, 396, 404, 405, 411

Fascia (Continued)

pharyngobasilar, 52, 73
 plantar
 lateral, 532
 medial, 532
 posterior antebrachial, thickening of, 468
 presacral, 348, 364, 396
 pretracheal, 63
 visceral layer of, 202
 prevertebral, 60, 63, 65
 pubocervical
 distal portion of, 372
 horizontal portion of, 372
 quadratus lumborum, 179
 rectal, 348, 364, 378, 384, 391, 392, 393, 394, 396
 rectoprostatic (Denonvilliers'), 348, 359, 361, 386, 391, 396
 rectovesical, 384, 391, 396
 renal, 339, 342, 347
 anterior layer of, 179
 Gerota's, 342
 posterior layer of, 179, 342
 sagittal section of, 342
 transverse section of, 342
 Scarpa's, 348, 361, 378
 attachment of, 380
 scrotal, 249
 superficial, 395
 serratus anterior, 428
 Sibson's, 230
 spermatic, 249, 250, 259, 261
 external, 249, 250, 251, 257, 259, 260, 261, 361, 380, 390, 405
 internal, 251, 261, 390
 origin of, 260, 261
 subclavius, 428
 subserous, 412
 superficial, 390
 supradiaphragmatic, 236
 temporal, 26, 54
 deep layer of, 54
 superficial layer of, 54
 thoracolumbar, 174, 175, 176, 177, 330
 anterior layer of, 176, 179
 layers of, 179
 middle layer of, 179
 posterior layer of, 176, 179, 330
 transversalis, 179, 252, 259, 261, 331
 umbilical prevesical, 251, 252, 260, 348, 364, 365
 uterine, 364
 uterovaginal, 369, 370, 378
 vaginal, 391
 vesicle, 348, 361, 366, 369, 391, 396

Fascia lata, 250, 500, 544

attachment to Scarpa's layer, 249
 of leg, 546

Fascial compartments, leg, 522**Fascial sheath of eyeball (Tenon's capsule)**, 83, 87**Fasciculus**

dorsal longitudinal, 147
 medial longitudinal, 113

Fat

of elbow, 438
 epidural, 137, 170
 infrapatellar, 507, 508, 511
 of mammary gland, 182
 in orbit, axial MR image of, 150
 pararenal, 179, 339

Fat (Continued)

perirenal, 179, 339, 342
 retrobulbar, 83
 of sole of foot, 532
 suprapatellar, 511

Fat body, of ischioanal fossa, 376**Fat pad**

infrapatellar, 511
 suprapatellar, 511

Fauces, 64**Female reproductive organs, innervation of**, 415**Femoral artery**, 250, 493, 500, 512, 546

circumflex
 ascending, 501, 512
 descending, 501, 512
 lateral, 500, 512
 medial, 501, 502, 504, 512
 transverse, 501, 512
 deep, 493, 500, 512
 muscular branches of, 512

Femoral canal, 546

lymph nodes in, 546

Femoral nerve, 160, 259, 267, 376,

409, 496, 498, 500, 538, 546
 anterior cutaneous branches of, 409
 branches of, 545
 cutaneous, 545
 anterior, 538, 544
 lateral, 267, 329, 496, 498, 500, 544, 565
 posterior, 160, 177, 503, 540, 545, 546
 terminal branch of, 544

Femoral ring, 259, 262, 363, 364, 546**Femoral sheath**, 250, 251, 262, 500, 546**Femoral vein**, 250, 256, 376, 380, 493, 500, 505, 544, 546**Femoral vessels**, 260, 401, 407

openings for, 263, 500

Femoris muscle, rectus, 376, 485,

489, 491, 492, 494, 500, 538
 attachments of, 490, 491
 origin of, 492

Femoris tendon, rectus, 485, 493,

505, 507, 519

Femur, 489, 511

adductor tubercle of, 489
 anteroposterior radiograph of, 488
 anterior view of, 489
 calcar of, 489
 of child, 504
 fibrous capsule of, 489
 gluteal tuberosity of, 489
 greater trochanter of, 152, 489, 493
 head of, 376, 487, 489

anteroposterior radiograph of, 488
 arteries of, 504
 fovea of ligament of, 489
 radiograph of, 355

intercondylar fossa of, 489
 intertrochanter crest of, 489
 lateral condyle of, 489, 493, 510
 lateral epicondyle of, 489
 lesser trochanter of, 263, 489
 ligament of head of, 487, 489
 linea aspera of, 489
 medial condyle of, 489

adductor magnus muscle insertion on, 493

adductor tubercle on, 493

Femur (Continued)

neck of, 376
 nutrient artery of, 504
 nutrient foramen of, 489
 patellar surface of, 489
 pectinal line of, 489
 popliteal surface of, 489, 511
 posterior view of, 489
 radiograph of, 355, 510
 shaft of, 489, 496

Fibroelastic membranes, 234**Fibrous (Albini's) nodule**, 223**Fibrous sheath, of sole of foot**, 534**Fibrous trabecula**, 147**Fibula**, 513, 517, 530

at ankle, 525, 527, 531
 anterior border of, 513
 anterior intercondylar, 514
 anterior view of, 513, 514
 with ligament attachments, 514
 apex of, 513, 514
 cross section of, 514
 head of, 492, 493, 494, 511, 513, 514, 515, 518, 520, 521, 542
 anterior ligament of, 514
 anteroposterior radiograph of, 510
 posterior ligament of, 514
 radiograph of, 510
 interosseous border of, 513, 514
 lateral condyle of, 514
 lateral surface of, 513, 514
 medial crest of, 514
 medial surface of, 513
 neck of, 513
 posterior view of, 513
 radiograph of, 54, 510
 superior articular surface of, 513
 superior view of, 513
 trochlea of, 522

Fibular artery, 512, 516, 517, 518, 522, 534

calcaneal branches of, 516, 517
 circumflex, 512
 communicating branch of, 518
 perforating branch of, 518, 520, 530, 531
 posterior lateral malleolar branch of, 518

Fibular collateral bursa, 507**Fibular collateral ligament**, 506, 507, 508, 511, 514, 517, 520, 521

inferior subtendinous bursa of, 511

Fibularis brevis muscle, 530, 531, 542

attachments of, 515
 innervation of, 542
 tendon of, 485, 516, 517, 518, 520, 521, 527, 528, 530, 536

Fibularis brevis tendon, 530, 535**Fibularis longus muscle**, 485, 494, 515, 517, 519, 521, 522, 542

attachments of, 515
 innervation of, 542
 tendon of, 485, 516, 517, 520, 521, 527, 528, 530, 531, 536
 groove for, 524
 to sole of foot, 521

Fibularis longus tendon, 536**Fibularis tertius muscle**, 530

attachments of, 515
 tendon of, 519, 521, 530, 531, 536

Fibular nerve

- articular branch of, 540, 541
- common, 495, 499, 505, 506, 507, 508, 518, 519, 520, 521, 540, 541, 542, 544, 545
- muscles innervated by, 542
- deep, 520, 522, 542
- dorsal digital branches of, 520, 530, 531, 544
- dorsal digital branch of, 544
- lateral branch of, 520, 542
- medial branch of, 519, 520, 530, 531, 542
- superficial, 519, 520, 521, 530, 542, 544
- dorsal digital branches of, 530
- intermediate dorsal cutaneous branch of, 544
- medial dorsal cutaneous branch of, 544

Fibular notch, 513**Fibular retinaculum**

- inferior, 518, 521, 525, 527
- superior, 516, 517, 521, 527

Fibular tendon, 525**Fibular vein, 522****Filiform papillae, 58****Filum terminale externum, 160, 161****Filum terminale internum, 160, 161****Fimbriated fold, 51****Fingernail**

- body of, 471
- lunule of, 471
- nailed of, 471

Fingernail, body of, 471**Fingers, 418**

- arteries and nerves of, 471
- arteries of, 471
- bones of, 452
- common names of, 418
- cross section of, 471
- cross section through, 471
- distal anterior closed space of, 471
- dorsum of
 - lymph vessels passing to, 483
- in extension, 464
- extensor mechanism of, 471
- extensor muscles of, 441
- extensor tendons of, 464
- fibrous septa of, 471
- fibrous sheath, annular and cruciform parts of, 462
- fibrous sheath of, 471
- fifth
 - palmar digital nerves to, 460
 - synovial tendinous sheath of, 460
- in flexion, 464
- flexor and extensor tendons in, 471
- flexors of, 443
- flexor tendons of, 464
- fourth, palmar digital nerves to, 460
- index, metacarpal of, radiograph of, 457
- innervation of, 469
- lateral view of, 464
- lymph vessels passing through, 483
- middle, middle phalanx of, 457
- middle, sagittal section of, 453
- muscle attachments of, 450
- nerves of, 471
- posterior (dorsal) view of, 464
- ring, distal phalanx of, 457
- sagittal section through, 453, 471

Fingers (Continued)

- septa of, 471
- synovial flexor tendon sheaths of, 460
- tendon sheaths of, 462
- fibrous, 471

Flank

- left, 268
- right, 268

Flexor carpi radialis muscle, 420, 433, 442, 446

- tendon of, 418, 420, 447, 448, 454, 460, 461

Flexor carpi radialis tendon, 447, 454**Flexor carpi ulnaris muscle, 418, 420, 444, 446, 447, 476**

- humeral origin of, 451
- tendon of, 418, 420, 448, 449, 454, 461, 465
- ulnar origin of, 451

Flexor carpi ulnaris tendon, 418, 454, 460, 465**Flexor digiti minimi brevis muscle, 465, 476, 533, 534, 536, 541**

- superficial tibial nerve branch to, 541
- tendon of, 528

Flexor digitorum brevis muscle, 533, 534, 535

- tendon of, 533, 534, 535

Flexor digitorum brevis nerve, 541**Flexor digitorum longus muscle, 515, 535, 541**

- innervation of, 541
- tendon of, 513, 516, 517, 528, 533, 534, 535

Flexor digitorum profundus muscle

- medial part of, 476
- tendon of, 460

Flexor digitorum superficialis**muscle, 420, 443, 444, 446, 447, 448, 449, 450, 451, 474, 475, 476**

- humero-ulnar head of, 420
- origin of, 420
- radial head of, 447, 448, 449, 450, 474
- tendon of, 418, 420, 446, 449, 454, 461, 462, 474

Flexor digitorum superficialis tendon, 418, 454, 471

- insertion of, 460

Flexor digitorum profundus muscle, 476**Flexor hallucis brevis muscle, 541**

- insertion of, 536
- lateral head of, 533, 535
- insertion of, 536
- medial head of, 533, 534, 535
- insertion of, 536
- medial origin of, 536
- tendon of
 - adductor hallucis and lateral head of, 528
 - lateral origin of, 536
 - medial head of, 528

Flexor hallucis longus muscle, 541

- attachment of, 515
- innervation of, 541
- tendon of, 516, 517, 518, 528, 533, 534, 535, 536
- groove for, 523, 524, 525
- on talus, 523

Flexor muscles

- of fingers, 444
- of forearm, superficial, 446
- of leg
 - deep, 522
 - superficial, 522
- of wrist, 442

Flexor pollicis brevis muscle, 465, 476

- deep head of, 476
- superficial head of, 476

Flexor pollicis longus muscle, 444, 446, 447, 448, 449, 450, 474

- superficial head of, 443, 446
- synovial tendinous sheath of, 460
- tendinous sheath of, 460, 462
- tendon of, 446, 448, 449, 454
- in tendon sheath, 461, 462
- ulnar head of, origin of, 420

Flexor pollicis longus tendon, 454**Flexor retinaculum, 447, 460, 461, 462, 465, 474, 516, 517, 534, 535, 541**

- removed, 454
- transverse, 465

Flexor sheath, common, 460**Flexor tendons**

- common, of forearm, 443, 446
- in fingers, 464
- profundus and superficialis, 462
- at wrist, 461

Flexor tendon sheath

- common, 460
- common ulnar, 462
- fibrous, of sole of foot, 533
- fibrous sheath over, annular and cruciform parts of, 460
- of finger, 471

Flocculonodular lobe, 113**Flocculus, 113****Foliate papillae, 58, 135****Folium, 113, 115, 144****Follicle, 371****Fontalis muscle, 36****Fontanelle**

- anterior, 12
- mastoid, 12
- posterior, 12

Foot

- arteries of, 536
- bones of, 523, 524, 525
- deep arteries of, 536
- dorsal view of, 536
- dorsum of
 - deep dissection of, 530, 531
 - muscles of, 530
- fibrous longus tendon passing to, 521
- interosseous muscles of, 530, 536
- inversion and eversion of, 543
- lateral dorsal cutaneous nerve of, 530
- ligaments and tendons of, 527
- plantar view of, 528
- plantar surface of, 485
- plantar view of, 536
- right
 - lateral view of, 527
 - medial view of, 527
- sole of
 - muscles of, 533, 534, 535
 - superficial dissection of, 532
 - tendons of, plantar view of, 528

- Foramen lacerum**, 8, 10
petrosal nerves of, 10
- Foramen magnum**, 8, 9, 11, 14, 58, 123, 127
- Foramen of Luschka**. See Lateral aperture (foramen of Luschka)
- Foramen of Magendie**. See Median aperture (foramen of Magendie), 109
- Foramen of Monro**. See Interventricular foramen (of Monro)
- Foramen of Winslow**. See Omental foramen (of Winslow)
- Foramen ovale**, 4, 8, 11, 14, 45, 46
obliterated, 229
prenatal, 229
valve of, 221
- Foramen rotundum**, 11, 45
- Foramen spinosum**, 11, 14, 46
Foramen transversarium, 19
- Forearm**
bones of, 439
cutaneous nerves of, 480
lateral, 435, 446, 447, 448, 449, 469, 473, 481
branches of, 479
posterior branch of, 480
deep muscle layer of
anterior view of, 447
posterior view of, 445
distal, cross section of, 470
intermediate muscle layer of, anterior view of, 447
ligaments of, 438
medial, 429, 430, 433, 446, 469, 473, 479, 481, 474, 475
anterior branch of, 449, 480
posterior branch of, 480
muscles of, 440, 441, 442, 444, 446, 447
deep layer of, anterior view of, 448
muscular attachments of
anterior view of, 450
posterior view of, 451
posterior, 432, 435, 449, 468, 469, 477, 479, 480, 481
pronated position of, 440
serial cross sections of, 449
superficial muscles of
anterior view of, 446
posterior view of, 444
superficial veins of, 480
supinated position of, 440
- Fornix**, 106, 112, 147
body of, 106, 108, 112
columns of, 106, 110, 111, 112, 145
conjunctival, 81
crura of, 106, 110, 112, 143
schema of, 112
- Fossa ovalis**, 220, 544
limbus of, 220
- Fovea centralis**, 87, 90
- Frenulum**, 282
artery to, 59
of lower lip, 51
of tongue, 51, 61
of upper lip, 51
- Frontal artery**, 23
medial, 142
polar, 141, 142
- Frontal artery, polar**, 141, 142
- Frontal bone**, 9, 36, 38, 81, 82
glabella of, 4
nasal spine of, 38, 39
orbital part of, 2, 9
sinus of, 38, 39
squamous part of, 38, 39
supraorbital notch of, 4, 12
- Frontal crest**, 9
- Frontal gyrus**
inferior, 105
medial, 106
middle, 105
superior, 105
- Frontalis muscle**, 36
- Frontal lobe**, 105
- Frontal nerve**, 83, 86, 121, 122, 131
- Frontal operculum**, 105
- Frontal pole**, 105
sagittal MR image of, 149
- Frontal sinus**, 3, 5, 37, 38, 39, 48, 63
with frontal bone, 50
growth of, 50
- Frontal sulcus**
inferior, 105
superior, 105
- Frontobasal artery**
lateral, 141, 142
medial, 141, 142
- Frontonasal canal**
infundibulum leading to, 38
opening of, 38
- Frontonasal duct**, 37
opening of, 49
- Fundiform ligament**, 249
of penis, 361
- Fundus, of stomach**, 293
- Fungiform papilla**, 58, 135
- G**
- Galea aponeurotica**, 26, 102, 178
- Galen, ansa of**, 80
- Galen, vein of**. See Great cerebral vein (of Galen)
- Gallbladder**, 126, 167, 196, 269, 272, 275, 294, 301, 331
arterial variations and collateral supply of, 305
body of, 294
cross section of, 297
fundus of, 294
gland orifices of, 294
infundibulum of, 294
innervation of, 168
joining hepatic duct, 294, 296
neck of, 294
- Ganglion, basal nuclei of**, 110
- Ganglion cells**, 120
- Gartner's duct**. See Cranial mesonephric (Gartner's) duct, 389
- Gastric artery**, 272, 300, 305, 318, 319, 320, 321
arteriogram of, 303
attached to lesser omentum, 274
esophageal branch of, 300
sympathetic fibers along, 240
left, 206, 237, 264, 300, 301, 306, 318, 319, 320, 321, 323, 331, 348, 349, 410
esophageal branch of, 237
- Gastric artery (Continued)**
right, 279, 294, 300, 305, 320, 321, 331
arteriogram of, 303
short, 300, 301, 305, 321
sympathetic fibers along esophageal branch of, 240
- Gastric canal**, 276
- Gastric-esophageal mucosa junction**, 276
- Gastric folds**, 236, 276
- Gastric glands**, 276
- Gastric impression**, 286
- Gastric lymph drainage pathways**, 314
- Gastric lymph nodes**, 314, 315
- Gastric plexus**, 410
left, 318, 319, 320, 322, 323
right, 319, 320, 322
- Gastric vein**
left, 309, 310, 311, 312, 313
esophageal tributary of, 309
right, 309, 310, 311, 312, 313
short, 309, 311, 312, 313
- Gastric vessels, short**, 331
- Gastrocnemius muscle**, 506, 507, 516, 519, 520, 521, 522, 540, 541
innervation of, 541
lateral head of, 485, 494, 495, 511, 515, 516, 517, 518
attachments of, 491, 515
subcutaneous bursa of, 511
lateral subtendinous bursa of, 511
medial head of, 485, 491, 495, 502, 511, 517, 518, 522
attachments of, 491, 515
- Gastrocolic ligament**, 272
- Gastrooduodenal artery**, 279, 294, 301, 304, 305, 306, 321, 322, 327
arteriogram of, 303
plexus on, 320
- Gastrooduodenal plexus**, 320, 322, 327
- Gastroepiploic artery, left**, 301
- Gastroileal ligament**. See Gastrosplenic ligament
- Gastro-omental arterial anastomosis**, 272
- Gastro-omental artery**
left, 300, 301, 305, 306, 321
plexus on, 319, 320
right, 272, 300, 305, 306, 321
origin of, 302
- Gastro-omental lymph nodes**
left, 314
right, 314
- Gastro-omental vein**, 312
left, 309, 311, 312, 313, 314
right, 309, 311, 312, 313
- Gastro-omental vessels**
attachment to greater omentum, 274
left, 299
- Gastropancreatic fold**, 272
- Gastrophrenic ligament**, 272, 329
- Gastrosplenic ligament**, 272, 273, 299, 331
short gastric vessels in, 299
- Gemellus muscle**
inferior, 376, 495, 503
attachments of, 489, 491
nerve to, 503
superior, 495, 499, 503
attachments of, 489, 491

Genicular artery
 descending, 512
 articular branch of, 500, 512
 saphenous branch of, 500, 512
 inferior lateral, 512, 517, 518, 519, 520
 inferior medial, 500, 512
 middle, 512
 superior lateral, 502, 512, 516, 517, 519, 520, 521
 superior medial, 51, 500, 501, 502, 512, 516, 518, 519, 520

Geniculate body
 lateral, 107, 110, 111, 114, 116, 120, 132, 143, 144, 145
 of left thalamus, 143
 medial, 107, 108, 110, 111, 114, 115, 139, 143, 144, 145

Geniculate nucleus
 left dorsal lateral, 120
 right dorsal lateral, 120

Geniculum (geniculate ganglion),
 116, 131, 135
 of facial nerve, 97, 116, 125
 site of, 124

Genioglossus muscle, 29, 32, 59, 60, 128, 129
 superior mental spine for origin of, 52

Geniohyoid muscle, 29, 53, 59, 128, 129

Genital cord, 389

Genitalia, 388
 external, 167
 female, 377, 388
 homologues of, 388
 innervation of, 168
 male, 388
 internal
 female, 389
 homologues of, 389
 male, 389
 lymph nodes and vessels of, 406, 407, 408
 undifferentiated, 388

Genital tubercle
 epithelial tag of, 388
 glans area of, 388
 lateral part of, 388

Genitofemoral nerve, 329, 340, 496, 498, 539, 409
 femoral branch of, 267, 409, 498, 544
 genital branch of, 259, 261, 267, 409, 544
 testicular vessels and genital branch of, 259, 261

Genu, of corpus callosum, 146

Gerdy's tubercle, 494, 513

Gerota's fascia. See Renal fascia, Gerota's

Gimbernat's ligament. See Lacunar ligament (Gimbernat's)

Gingiva
 epithelium of, 57
 lamina propria of, 57

Gingival groove, 57

Glenohumeral joint, 423

Glenohumeral ligament
 inferior, 423
 superior, 423

Glenoid cavity, 185, 423

Glenoid labrum, 423

Glisson's capsule. See Perivascular fibrous (Glisson's) capsule

Globus pallidus, 108, 110, 539

Glomerular arteriole
 afferent, 336
 efferent, 336

Glomerulus, 119, 136

Glossoepiglottic fold
 lateral, 58
 median, 58

Glossopharyngeal nerve, 34, 114, 116, 117, 118, 123, 125, 126, 130, 131, 133, 135, 166
 branch of, 168
 carotid branch of, 34, 125, 126, 130, 131
 inferior ganglion of, 125, 135
 pharyngeal, tonsillar and lingual branches, 125
 schema of, 118, 125, 134
 tympanic branch of, 10

Gluteal aponeurosis, 330, 494, 495
 over gluteus medius muscle, 174

Gluteal artery
 inferior, 341, 499
 superior, 499

Gluteal fold, 152

Gluteal line
 anterior, 352, 486
 right inferior, 352, 486
 superior, 265, 311

Gluteal nerve
 inferior, 160, 499, 503
 superior, 160, 499, 503

Gluteal tuberosity, 489

Gluteal vein
 inferior, 311
 superior, 311

Gluteus maximus muscle, 152, 174, 177, 254, 330, 376, 381, 382, 395, 396, 410, 411, 413, 485, 494, 495, 502, 503, 504
 attachments of, 491

Gluteus medius muscle, 152, 376, 492, 496, 500, 501, 502, 503
 attachments of, 491
 gluteal aponeurosis over, 330, 494, 495

Gluteus minimus muscle, 489, 495, 496, 500, 501, 502, 503
 attachments of, 489, 491
 tendon of, 376

Gonads, 389
 male, descent of, 386

Gracile fasciculus, 114, 115

Gracile tubercle, 114, 115

Gracilis muscle, 489, 492, 493, 495, 500, 501, 502, 505, 506, 516
 attachments of, 489, 515
 innervation of, 540

Gracilis tendon, 485, 492, 493, 506, 507

Granular foveola, 99, 102

Granule cells, 119

Gray matter, 169
 interomediolateral nucleus of, 44, 132, 134
 lateral horn of, 170, 325, 346
 spinal, 169
 sympathetic preganglionic cell bodies in, 132

Great cerebral artery, quadrigeminal cistern of, 109

Great cerebral vein (of Galen), 103, 104, 106, 144, 145, 146

Groin
 left, 268
 right, 268

Gubernaculum, 389, 415

Gum, 57

Gut. See also Viscera
 enteric plexus of, 325
 prenatal, 229

H

Habenula, 110

Habenular commissure, 106, 111, 115

Habenular trigone, 111, 115

Hair cells (cochlear)
 inner, 96
 outer, 96

Hamate, 452, 455, 456, 474
 anterior (palmar) view of, 452
 coronal section of, 455
 hook of, 442, 452, 454, 456
 radiograph of, 457
 posterior (dorsal) view of, 452
 radiograph of, 457

Hamulus, 8, 14, 38, 52
 of spiral lamina, 95

Hand
 in abduction, 453
 in adduction, 453
 in anatomical position, 453
 anterior (palmar) view of, 459, 465, 472
 anterior view of, 460
 arteries and nerves of, palmar view of, 466, 484
 bones of, 456
 bursae of, 462
 cutaneous innervation of, 472, 476
 deep digital crease of, 418
 deep dorsal dissection of, 469
 deeper palmar dissection of, 460
 dorsal fascia of, 462
 dorsal venous network of, 468, 483
 dorsum of, 483
 lymph vessels passing to, 483
 in extension, 453
 in flexion, 453
 lymphatic pathway of, 468
 lymph vessels passing to
 around web in, 483
 dorsum of, 483
 middle digital crease of, 418
 muscles of, 465
 intrinsic, 465
 nerves of, palmar view of, 466
 palmar dissection of
 deeper, 460
 superficial, 459–460
 palm of, 453
 posterior (dorsal) view of, 465, 472
 proximal digital crease of, 418
 proximal palmar crease of, 418
 radial dissection of, superficial, 467
 radial longitudinal crease of, 418
 radiograph of, anteroposterior, 457
 septa between spaces of, 462
 spaces and sheaths of, 462
 spaces of, 462
 superficial dorsal dissection of, 468

Hand (Continued)

- surface anatomy of, 418
- tendon sheaths of, 462

Hartmann's pouch. See Infundibulum (Hartmann's pouch)

Haustra, 284

Head. See also Brain; Skull; *specific parts of head*

- arteries of, 40–41
- autonomic nerves in, 131
- axial CT image of, 150
- axial MR image of, 150
- bones and ligaments of, 4–16
- coronal CT images of, 151
- cutaneous nerves of, 24
- fauces of, 64
- lymph vessels and nodes of, 72–73
- mastication muscles of, 54–55
- muscles of, 26
- nasal region of, 36–37, 46–47, 48–49
- nerves of, 24
- oral region of, 50–61
- sagittal MR image of, 149
- surface anatomy of, 1

Heart, 126, 233

- anterior exposure of, 212
- apex of, 212, 213, 214, 246
- atria, ventricles, and interventricular septum of, 224
- base of
 - posterior view of, 214
 - surface of, 214
- conducting system of, 225
- diaphragmatic surface of, 214
- in diastole, 222
- fibrous skeleton of, 222
- inferior border of, 212
- in situ, 211
- innervation of, 227
- innervation of, schema of, 227
- left border of, 196
- left side of, 225
- membranous septum of, 221, 222
- nerves of, 226
- pericardial sac and, 282
- right border of, 196
- right side of, 225
- in systole, 222
- valves of, 222

Heiss, loops of, 367

Helicotrema, 92, 95, 96

Helix, 93

- crus of, 93

Helvetius, collar of, 236, 277

Hemiazzygos vein, 236, 245

- accessory, 194, 207

Hemothorax, chest drainage tube placement in, 190

Henle's loop, 337

- ascending limb of, 336
- descending limb of, 336
- proximal segment of, 336
- thin segment of, 336

Hepatic artery, 297, 337

- branches of, 290, 291, 292
- common, 237, 264, 272, 279, 294, 300, 301, 305, 306, 318, 321, 327, 331, 349
 - arteriogram of, 303
 - cross section of, 297
 - effects of obstruction on, 305

Hepatic artery (Continued)

- intermediate, 301
- left, 294, 300, 301, 305
- middle, 305
- origin of, 302
- proper, 273, 278, 279, 288, 290, 294, 298, 301, 321, 330
 - arteriogram of, 303
 - bifurcation of, 331
 - to lesser omentum, 348
- right, 294, 300, 301, 305
 - accessory, 302
 - origin of, 302

Hepatic duct, 290

- aberrant, 294, 296
- accessory, 296
- common, 287, 289, 290, 294, 301, 331
- left, 294
- right, 294
- variations in, 294, 296

Hepatic flexure. See Colic flexure, right

Hepatic lymph nodes, 314, 315

Hepatic nerve plexus, 349

Hepatic plexus, 126, 319, 320, 322

- anterior, 327
- branches from, 319
 - to cardia, 320
 - pyloric, 126
 - vagal, 319
- common, 318
- posterior, 327
- pyloric branch from, 126
- vagal branch to, 319

Hepatic portal vein, 273, 278, 279, 288, 294, 298, 300, 301, 311, 312, 315, 331, 349

- to lesser omentum, 348
- prenatal, 229
- tributaries of, 312
- typical arrangement of, 313
- variations of, 313

Hepatic vein, 194, 232, 265, 274, 287, 290, 309

Hepatoduodenal ligament, 272, 275, 278, 297

Hepatogastric ligament, 275, 288

Hepatogastric trunk, 302

Hepatomesenteric trunk, 302

Hepatopancreatic ampulla, 294

- sphincter of, 295, 327

Hepatorenal recess (Morison's pouch), 331

Hering, canal of, 291, 292

Hering-Breuer reflex, receptors for, 210

Hernia

- inguinal
 - indirect, 261
 - site of, 261
 - sliding, 236

Hernial sac, 261

- neck of, 261

Herniated disc. See Lumbar disc herniation

Hesselbach, triangle of. See Inguinal (Hesselbach's) triangle

Heubner, recurrent artery of. See Distal medial striate artery (recurrent artery of Heubner)

High intestinal vein, 313

Hip

- anteroposterior radiograph of, 488
- arteries of, 500–502
- bony attachments of
 - anterior view of, 490
 - posterior view of, 491
- flexion and extension of, 543
- muscles of, 496
 - lateral view of, 494
 - posterior view of, 495
- nerves of, 503

Hip bone

- auricular cartilage of, 487
- lateral view of, 486
- medial view of, 486

Hip joint

- anteroposterior radiograph of, 488
- anterior view of, 487
- capsule of, 504
- iliofemoral ligament of, 496
- lateral view of, 487
- ligaments of, 492
- posterior view of, 487

Hippocampal fimbria, 119

Hippocampal sulcus, 112

Hippocampus, 110, 111, 112

- alveus of, 112
- fimbria of, 106, 108, 111, 112
- superior dissection of, 112

His, bundle of, 225

Horizontal cells, 120

Houston, valves of, 393

Humeral artery, circumflex

- anterior, 427, 429, 433, 434
- posterior, 427, 429, 432, 433, 434

Humeral ligament, transverse, 423

Humeral vein, circumflex, 479

Humeroulnar head, 447

Humerus, 433, 436, 438

- anatomical neck of, 420, 421
 - anteroposterior radiograph of, 422
- anterior view of, 420
- anteroposterior radiograph of, 422
- capitulum of, 420, 436
- common extension tendon of, 421
- common flexor tendon of, 421
- condyles of, 420, 436
- coronoid fossa of, 420
- greater tubercle of, 420, 421, 423, 432
 - crest of, 420
- head of, 420
 - anteroposterior radiograph of, 422
- infraglenoid tubercle of, 421
- intertubercular sulcus of, 420
- intertubercular tubercle of, 420
- lateral epicondyle of, 420, 421, 436, 437, 438, 441, 442, 444, 448
- lateral supracondylar ridge on, 420
- lesser tubercle of, 420, 423
- medial epicondyle of, 420, 421, 432, 433, 437, 440, 442, 444, 445, 446, 447, 476, 477
- medial supracondylar ridge on, 420
- olecranon fossa of, 421, 436, 437
- olecranon of, 437
- posterior view of, 421
- radial fossa of, 420
- radial groove of, 421
- radiographs of, 437
- right
 - surgical neck of, 243

Humerus (Continued)

- shaft of, 244, 245
- surgical neck of, 420
 - anteroposterior radiograph of, 422
- trochlea of, 420, 437
- ulnar nerve groove of, 421

Hyaloid canal, 87

Hydatid of Morgagni. See Vesicular appendix (hydatid of Morgagni)

Hymen

- annular, 377
- cribriform, 377
- septate, 377

Hymenal caruncle, 370, 377**Hyoepiglottic ligament, 63, 77****Hyoglossus muscle, 34, 60****Hyoid bone, 27, 28, 29, 34, 59, 60, 61, 63, 65, 68, 74, 76, 77**

- body of, 13, 53
- greater horn of, 13, 53, 75
- lesser horn of, 13, 53
- tip of greater horn of, 67, 75

Hyothenar muscle, 444, 476**Hypochondrium**

- left, 268
- right, 268

Hypogastric nerve, 165, 218, 324, 344, 345, 409, 410, 414, 415, 416

- inferior, 324
- left, 318, 323, 412
- pelvic, 414
- right, 318, 323, 412
- superior, 345, 415

Hypogastric plexus

- inferior, 165, 166, 168, 323, 324, 344, 345, 409, 412, 499
- parasympathetic branch from, 165
- with periureteric loops, 344
- right, 323
- superior, 165, 318, 323, 324, 345, 409, 412

Hypogastric sheath, 364**Hypoglossal canal, 8, 10, 11****Hypoglossal nerve, 10, 32, 34, 114, 117, 129, 344**

- distribution of, 118
- meningeal branch of, 128
- schema of, 118, 128
- vena comitans of, 59, 60, 70

Hypoglossal nucleus, 116, 128

Hypoglossal trigone, 115

Hypoglossus muscle, 27, 53, 74, 77, 128

dorsal lingual vein medial to, 70

Hypophyseal artery

- inferior, 140, 148
- superior, 140, 148

Hypophyseal fossa, 5, 9

at birth, 50

Hypophyseal portal system

- primary plexus of, 148
- secondary plexus of, 148

Hypophyseal portal vein

- long, 140, 148
- short, 148

Hypophyseal vein, efferent, 140

to cavernous sinus, 148

Hypophysis, 106, 107, 147. See also

Pituitary gland

arteries and veins of, 148

Hypothalamic area, lateral, 135**Hypothalamic artery, 140****Hypothalamic sulcus, 106, 147****Hypothalamic vessels, 148****Hypothalamohypophyseal tract, 147****Hypothalamus, 108, 147, 324**

- arteries of, 148
- nuclei of
 - arcuate, 147
 - dorsomedial, 147
 - paraventricular, 147
 - posterior, 147
 - supraoptic, 147
 - ventromedial, 147
- parasympathetic, 324
- sympathetic, 324

Hypothenar eminence, 418**Hypothenar muscle, 446, 462, 476****Hysterosalpingogram, uterus, 373****I****Ileal artery, 306, 307**

anastomotic loops of, 280

Ileal fold, 311, 313**Ileal orifice, 284**

- muscles fibers of, 282
- papillary, 282

Ileal papilla, 282**Ileocecal fold, 281****Ileocecal junction, muscle fibers**

around, 282

Ileocecal lips, 282**Ileocecal recess**

- inferior, 281
- superior, 281

Ileocecal region, 281, 282**Ileocolic artery, 281, 307, 322, 323, 340**

- colic branch of, 281, 306, 307
- ileal branch of, 281, 306, 307

Ileocolic lymph nodes, 317**Ileocolic plexus, 322, 323****Ileocolic vein, 311, 312, 313****Ileum, 269, 282, 284, 339, 349**

- barium radiograph of, 280
- circular muscle layer of, 280, 282
- longitudinal muscle layer of, 280, 282
- lymphoid nodules of, 280
- mucosa of, 280
- muscle fibers to, 282
- musculature of, 280
- serosa of, 280
- submucosa of, 280
- terminal, 271, 281, 282, 362, 363

Iliac artery

- circumflex
 - ascending branch of, 255, 264
 - deep, 501, 512
 - superficial, 247, 512
- common, 264, 274, 340, 341, 398, 400, 412
- left, 318
 - axial CT images of, 350
- right, 329
 - axial CT images of, 350
 - ureteric branch from, 341
- external, 264, 274, 318, 329, 340, 398, 400, 402, 412, 501, 512
- right, 329

Iliac artery (Continued)

- internal, 264, 307, 318, 329, 340, 341, 370, 398, 412
 - anterior division of, 400
 - posterior and anterior divisions of, 402
- right, 323, 329

Iliac crest, 152, 174, 175, 176, 177, 247, 248, 254, 329, 330, 342, 351, 485, 486, 494, 495, 496, 502, 503, 545

- inner lip of, 248, 352, 353
- intermediate zone of, 248, 352, 353, 486
- in lumbar puncture, 162
- outer lip of, 248, 352, 353, 486
- tuberculum of, 248, 352, 353, 486
- upper lip of, 486

Iliac fossa, 352, 353, 363, 486**Iliac lymph nodes**

- common, 266, 317, 343, 408
- external, 266, 317, 343, 408, 546
 - lymphatic pathways to, 408
- internal, 266, 317, 343, 408
- lateral, 406
- medial external, 406

Iliac plexus

- common, 412
- external, 318, 412
- internal, 318, 412
- left common, 317
- right internal, 323

Iliac spine

- anterior, 247, 248, 250, 486, 487, 492
- anterior superior, 248, 249, 259, 263, 486, 487, 492, 493, 496, 500
- posterior inferior, 486
- posterior superior, 152, 352, 353, 486

Iliac tubercle, 353**Iliac tuberosity, 248****Iliacus muscle, 263, 329, 376, 490, 496, 498, 499, 538**

- attachment of, 490
- muscular branch of, 498

Iliacus wing, male, 354

Iliac vein, superficial circumflex, 544

Iliac vessels

- circumflex
 - deep, 364, 403
 - superficial, 249, 500
- common, 271, 401, 412
- external, 259, 260, 281, 311, 360, 361, 362, 364, 372, 392, 401, 403
- internal, 311
- superficial circumflex, 249

Iliococcygeus muscle, 356, 357, 358, 359, 395**Iliocostalis cervicis muscle, 175****Iliocostalis lumborum muscle, 175****Iliocostalis muscle, 175, 331****Iliocostalis thoracis muscle, 175****Iliofemoral ligament, 487, 496****Iliohypogastric nerve, 160, 177, 267, 329, 409, 496, 498, 539**

- anterior branch of, 257
- anterior cutaneous branch of, 257, 267, 410
- genital branch of, 409
- lateral cutaneous branch of, 545
- schema of, 498

- Ilioinguinal nerve**, 160, 257, 260, 267, 329, 330, 340, 409, 414, 496, 498, 539, 540, 544
 anterior labial branch of, 413
 anterior scrotal branches of, 267, 409
 schema of, 498
 scrotal branches of, 267, 409, 544
- Iliolumbar artery**, 264, 341, 402
- Iliolumbar ligament**, 330, 353
- Iliolumbar vein**, 330, 353
- Iliopectineal bursa**, 496
- Iliopectineal line**, 353, 392
 iliac part of, 358
 pubic part of, 358
- Iliopsoas muscle**, 259, 376, 489, 492, 493, 500
 attachments of, 489, 491, 496
- Iliopsoas tendon**, 504
- Iliopubic eminence**, 248, 352, 486, 487
 female, 354
- Iliopubic tract**, 259, 362, 363, 364
- Iliotibial tract**, 485, 492, 494, 495, 502, 506, 507, 514, 515, 519, 520
 bursa deep to, 506, 507
 insertions of, 515
 lateral patellar retinaculum and capsule and, 508
- Ilium**
 arcuate line of, 356
 articular surface of, 486
 axial CT images of, 350
 body of, 352, 486
 gluteal surface of, 352
 radiograph of, 355
 anteroposterior radiograph of, 488
 wing of, 248, 352, 358, 486
- Incisive canal**, 37, 38, 39, 43, 63
 anastomosis in, 40
 posterior septal branch of sphenopalatine and greater palatine arteries in, 41
- Incisive fossa**, 10, 14, 52, 56
- Incisive papilla**, 52
- Incisor teeth**, 56, 233
- Incus**, 89, 93, 96, 124
 articular surface for, 93
 body of, 93
 lateral view of, 93
 long limb of, 93
 posterior ligament of, 94
 short limb of, 93
 superior ligament of, 94
- Infant, mandible of**, 15
- Inferior anastomotic vein (of Labbé)**, 102, 145
- Infraglenoid tubercle**, 420, 421
- Infrathyoid muscle**, 29
 action of, 29
 fascia of, 28, 428
- Infraorbital artery**, 23, 36, 40, 81, 85
- Infraorbital canal**, 45
- Infraorbital foramen**, 12, 36
- Infraorbital groove**, 2
- Infraorbital margin**, 1
- Infraorbital nerve (V₂)**, 24, 36, 44, 81, 83, 121, 122
 entering infraorbital canal, 45
 internal nasal branches of, 122
 superior alveolar branches of, 122
- Infraorbital vein**, 23, 70
- Infrapatellar bursa**
 deep, 511
 subcutaneous, 511
- Infrapatellar synovial fold**, 507, 508
- Infraspinatus fascia**, 174, 177
- Infraspinatus muscle**, 152, 180, 244, 245, 424, 425, 427, 428, 432
 fascia over, 174
 insertion of, 421
 origin of, 421
- Infraspinatus tendon**, 423, 425
- Infratemporal fossa**, 4, 13
- Infratrochlear nerve**, 24, 36, 56, 81, 86, 122
 from nasociliary nerve, 45
- Infundibular nucleus**, 147
- Infundibular process**, 147
 capillary plexus of, 148
- Infundibular recess**, 108
- Infundibular stem**, 147
- Infundibulum (Hartmann's pouch)**, 114, 140, 147, 294
 body of, 114
 fundus of, 114
 neck of, 114
 of uterine tube, 372
- Inguinal canal**, 260, 262
- Inguinal falx**, 250
 conjoint tendon of, 250, 253, 259, 263
- Inguinal fold**, 389
- Inguinal hernia**
 indirect, 261
 site of, 261
- Inguinal ligament (Poupart's)**, 247, 249, 250, 259, 263, 351, 356, 378, 380, 381, 407, 485, 492, 498, 500, 501, 544, 546
 reflected, 250, 251, 259
- Inguinal lymph nodes**
 deep, 266, 406, 407, 408, 546
 highest deep, 266, 408
 horizontal, 266
 inferior, 266
 superficial, 266, 317, 406, 407, 408, 546
 superficial inferior, 407
 superolateral, 407
 superomedial, 407
- Inguinal region**, 259
 anterior view of, 259
 posterior view of, 259
- Inguinal ring**
 deep, 251, 259, 261, 362, 363, 369, 386
 site of, 274
 superficial, 249, 259, 261, 386, 544
 lateral and medial crus of, 259
- Inguinal (Hesselbach's) triangle**, 259
- Insula**, 105, 110, 141
 central and circular sulci of, 105
 limen of, 105, 141
 short and long gyri of, 105
- Interalveolar septa**, 15
- Interarticular ligament**, 187
- Interarytenoid notch**, 66
- Interatrial septum**, 220, 246
- Intercalated lymph node**, 73
- Intercapitular vein**, 468, 480
- Intercarpal ligament**, 455
- Intercavernous sinus**
 anterior, 103
 superior, 103
- Intercavernous septum**, 382, 385
 of deep fascia, 381
- Interchondral joints**, 186
- Interclavicular ligament**, 186, 419
- Intercondylar area**
 anterior, 513
 posterior, 513
- Intercondylar condyle, radiograph of**, 510
- Intercondylar eminence**, 514
 anteroposterior radiograph of, 510
- Intercostal artery**, 183, 192, 305
 anterior, 192
 first posterior, 33
 lower, anastomosis with, 255
 posterior, 171, 172, 188, 189, 230, 231
 dorsal branch of, 172
 lateral mammary and cutaneous branches of, 183, 192
 second, 33
 third right, 207, 237
 supreme, 33, 136, 138
- Intercostal lymph nodes**, 266
- Intercostal membrane**
 external, 180, 189, 192, 258
 internal, 180, 192, 230, 258
- Intercostal muscle**, 198, 243, 244, 245, 331
 anterior cutaneous branch of, 180
 external, 176, 188, 189, 192, 250, 258
 external intercostal membranes anterior to, 189
 innermost, 180, 192, 258
 internal, 189, 192, 230, 231, 255, 258
 lateral branch of, 188
 medial branch of, 188
- Intercostal nerve**, 160, 170, 180, 189, 192, 331
 abdominal portions of, 188
 anterior, 258
 anterior cutaneous branches of, 177, 188, 192, 257
 collateral branch rejoining, 258
 eighth, 209
 first, 227, 430
 lateral cutaneous branches of, 177, 188, 189, 192
 lateral cutaneous branches to, 177, 188, 189, 257
 posterior, 192, 230
 seventh right, 321
 sixth, 165, 209
 third, 240
 ventral ramus of, 180
- Intercostal vein**
 anterior, 256
 left superior, 231
 posterior, 230, 231
 right superior, 230
- Intercostal vessels**, 331
- Intercostobrachial muscle**, 189
- Intercostobrachial nerve**, 189, 257, 429, 474, 479, 481
- Intercrural fibers**, 249, 259
- Intercuneiform ligament, dorsal**, 527
- Interglobular space**, 57
- Intergluteal cleft**, 152
- Interlobar artery**, 335, 337
 lymph vessels along, 343
- Interlobar lymph vessels**, 208

- Interlumborum cervicis muscle**, 176
- Intermaxillary suture**, 36
- Intermediate nerve**, 104, 114, 118, 123, 124, 133, 135
- Intermediolateral cell column**, 346
- Intermediolateral nucleus**, 133, 134
- Intermediolateral nucleus, preganglionic sympathetic cell bodies in**, 132
- Intermesenteric plexus**, 267, 318, 322, 323, 324, 344, 345, 412
- renal and upper ureteric branches from**, 344
- Intermetacarpal joint**, 455
- Intermuscular septum**
anterior, 522
anteromedial, 492, 500, 501
lateral, 430, 432, 435, 445, 448
of arm, 477
medial, 430, 432, 433, 445, 446, 447, 448
posterior, 522
transverse, 522
- Intermuscular stroma**, 326
- Internal capsule**, 108, 141
cleft for, 110
genu of, 110
retrolenticular part of, 110
- Interosseous artery**
anterior, 434, 447
computed tomography of, 484
common, 434, 447, 448, 449
posterior, 434, 445, 448, 449
recurrent, 434, 445
termination of, 445
- Interosseous intercarpal ligament**, 455
- Interosseous ligament, intercarpal**, 455
- Interosseous membrane**, 439, 441, 443, 444, 454, 455, 511, 512, 517, 518, 520, 522, 525
- Interosseous muscle**, 528
deep tibial nerve to, 541
dorsal, 462, 465, 470, 476, 531, 536, 537
first, 445, 460, 465, 530
of foot, 536, 537
dorsal, 536
palmar, 465, 476
plantar, 535
plantar dorsal, 536
superficial tibial nerve branch to, 541
- Interosseous nerve**
anterior, 448, 449, 475
of leg, 541
plantar, 537
posterior, 445, 449
- Interosseous talocalcaneal ligament**, 527
- Interpectoral (Rotter's) lymph nodes**, 184
- Interpeduncular cistern**, 109
- Interphalangeal joint**, 418
capsules and ligaments of, 528
- Interphalangeal ligaments**, 458
- Intersigmoid recess**, 271, 340
- Intersphincteric groove**, 392, 393, 394
- Interspinalis cervicis muscle**, 176
- Interspinous ligament**
lumbar, 176
lumbosacral, 177
- Interspinous plane**, 268
- Intertendinous connection, hand**, 470
- Interthalamic adhesion**, 106, 108, 110, 111, 146
- Intertragic notch**, 93
- Intertransversarius muscle, lateral**, 176
- Intertransverse ligament**, 187
- Intertrochanteric crest**, 487, 503
anteroposterior radiograph of, 488
- Intertrochanteric line**, 487, 489
- Intertubercular plane**, 268
- Intertubercular tendon sheath**, 423
- Interureteric crest**, 366
- Intervertebral foramen (of Monro)**, 106, 109, 111, 115, 145, 146
left, 108
- Intervertebral septum**, 216, 220
muscular part of, 220, 223, 224, 225
- Intervertebral sulcus**
anterior, 246
posterior, 214, 215
- Intervertebral disc**, 19, 155.
- Intervertebral disc**, 19, 155. *See also specific vertebrae*
anulus fibrosis of, 155
lumbar, 157, 339
lumbosacral, 352
nucleus pulposus of, 155
sternal angle of, 245
- Intervertebral disc space**, 156
- Intervertebral foramen**, 19, 180
lower margin of, 154
lumbar, 155
radiograph of, 156
- Intervertebral joint**, 18
- Intervertebral vein**, 137, 173
- Intestinal glands**, 326
- Intestinal lymphatic trunk**, 316
- Intestinal trunk**, 266
- Intestine**, 167. *See also Colon*;
Duodenum; Jejunum; Mesocolon
circular muscle of, 326
intrinsic autonomic plexuses of, 326
large
arteries of, 307
innervation of, 324
lymph nodes vessels and nodes of, 317
mucosa and musculature of, 284
nerves of, 323, 324
schema of, 324
veins of, 311
longitudinal muscle of, 326
lumen of, 326
mesenteric relations of, 270, 271
mucosa of, 326
small, 126, 269, 322
area for, 329
arteries of, 306
innervation of, 324
lymph nodes of, 316
lymph vessels of, 316
mesentery of, 348
mucosa and musculature of, 280
nerves of, 322
schema of, 324
- Intestine (Continued)**
small (Continued)
veins of, 310
submucosa of, 326
- Intraarticular ligament**, 187
- Intraculminate vein**, 144
- Intrahepatic biliary system, schema of**, 292
- Intralaminar nuclei**, 111
- Intraparietal sulcus**, 105
- Intrapulmonary airway**
schema of, 204
- Intrapulmonary blood circulation**, 205
- Intraspinalis tendon**, 423
- Intrinsic artery, of eye**, 90
- Intrinsic muscle**
action of, 79
of larynx, 78
of tongue, 128
- Intrinsic nerve, pancreatic**, 328
- Intrinsic vein, of eye**, 90
- Iridocorneal angle**, 87, 88, 90
trabecular meshwork and spaces of, 88
- Iris**, 81, 87, 89, 90
arteries of, 91
folds of, 88
major arterial circle of, 88, 90, 91
minor arterial circle of, 88, 90, 91
veins of, 91
- Irritant receptors**, 210
- Ischial spine**, 248, 263, 411, 486, 487, 503
female, 354
radiograph of, 355
- Ischial tuberosity**, 248, 352, 353, 359, 378, 379, 381, 390, 395, 398, 486, 487, 502, 503
anteroposterior radiograph of, 488
female, 354
male, 354
radiograph of, 355
- Ischioanal fossa**, 366, 392
anterior recess of, 366, 370, 396
fat body of, 376, 380, 392
posterior communication between right and left, 396
posterior recess of, 396
preanal communication between right and left, 396
pus in, 396
roof of, 405
transverse fibrous septum of, 392, 394, 395
- Ischiocavernosus muscle**, 360, 361, 370, 378, 379, 381, 382, 383, 391, 395, 404, 405
crus of, 366
- Ischiococcygeus muscle**, 263, 356, 357, 398, 402, 411, 412, 499
nerve to, 499
- Ischiocondylar muscle**, 540
- Ischiofemoral ligament**, 487
- Ischiopubic ramus**, 359, 361, 378, 379, 380, 382, 383, 384, 395
- Ischium**
anteroposterior radiograph of, 488
body of, 486
radiograph of, 355
ramus of, 486

J

Jaw. See also Mandible; Maxilla

- angle of, 1
- closed, 16
- slightly opened, 16
- widely opened, 16

Jejunal artery, 306, 307

- anastomotic loop of, 280
- first, 302
- plexus on, 3190

Jejunal vein, 311, 313

Jejunum, 269, 270, 271, 278, 279, 297, 298

- barium radiograph of, 279, 280
- circular muscle layer of, 280
- cross section of, 297, 338
- longitudinal muscle layer of, 280
- lymphoid nodule of, 280
- mucosa of, 280
- musculature of, 280
- submucosa of, 280

Jugular foramen, 103, 125, 126, 127

Jugular fossa, 8, 11

Jugular lymphatic trunk, 208

Jugular nerve, internal, 1, 10

Jugular notch, 28, 181, 196

Jugular trunk, 72

- left, 266
- right, 266

Jugular vein

- anterior, 30, 74, 256
 - communication to, 70
 - termination of, 70
- external, 23, 31, 74, 198, 206, 211, 256
- internal, 23, 28, 29, 30, 31, 32, 34, 59, 74, 75, 76, 97, 128, 189, 198, 206, 211, 232, 256
 - inferior bulb of, 75
- left, 137
- right, 137

Jugulodigastric muscle, 73

Juguloomohyoid node, 73

Jugum, 9

K

Kerckring, valves of, 279, 280

Kidneys, 167, 179, 272, 278, 338

- anterior surface of, 335
- base pyramid of, 334
- blood vessels in parenchyma of, 334, 337
- blood vessels of, 332, 333, 347
- cortex of, 334, 336, 337
- cortical radiate arteries of, 335
- fibrous capsule of, 334
- hilum of, 334
- inferior pole of, 334
- in situ
 - anterior views of, 329
 - posterior, 330
- innervation of, 345
- inner zone of, 336
- interlobar arteries of, 335
- lateral border of, 334
- left, 98, 197, 273, 299, 329, 331, 340, 347
- axial CT images of, 350
- frontal section of, 329
- superior pole of, 297

Kidneys (Continued)

- lymph vessels and nodes of, 343
- major calices of, 334
- medial border of, 334
- medulla of, 334
- minor calices of, 334
- nerves of, 334
- outer zone of, 336, 345
- perforating radiate artery of, 335
- posterior surface of, 335
- prenatal, 229
- renal column of, 334
- renal cortex of, 338
- renal papilla of, 334
- retroperitoneal, 288
- right, 197, 275, 298, 329, 330, 340, 342, 347
- subscapular zone of, 336, 337
- superior pole of, 272, 334
 - cross section of, 338

Knee

- anterior views of, 507, 508
- anteroposterior radiograph of, 510
- arteries of, 507
- articular cavity of, 511
- attachment of, 511
- collateral ligaments of, 509
- cruciate ligaments of, 509
- in extension of, 507
- in flexion, 509, 543
- interior of, 508
- joint capsule of, 506, 508, 519
- lateral view of, 506
- ligaments of, 508, 509
- medial view of, 506
- posterior view of, 511
- right
 - in extension, 507, 509
 - in flexion, 509
- sagittal view of, 511
- slightly in flexion, 507

Kohn, pores of, 204

L

L4-5 disc herniation, 162

L5-S1 disc herniation, 162

L2 ganglion, 412

L1 spinal nerve, 160

- ventral ramus of, 177

L1-3 spinal nerves, dorsal rami of, 254

L5 spinal nerve, 160, 412

- anterior ramus of, 410

L1 vertebra, 153, 160

- body of, 273
- inferior articular process of, 156
- spinous process of, 179
- superior articular process of, 156
- transverse process of, 338

L2 vertebra

- body of, 179
- superior view of, 155

L3 vertebra

- body of, 156, 336, 337
- pedicle of, 156
- posterior view of, 155
- spinous process of, 156
- transverse process of, 156

L4 vertebra

- body of, 352
- inferior vertebral notch of, 156
- lamina of, 156
- posterior view of, 155
- spinous process of, 156

L5 vertebra, 153, 160

- body of, 352
- superior vertebral notch of, 156

Labbé vein. See Inferior anastomotic vein (of Labbé)

Labial artery

- inferior, 69
- posterior, 404
- superior, 69

Labial nerve, posterior, 413, 414

Labial vein

- inferior, 70
- superior, 70

Labioscrotal swelling, 388

Labium majus, 360, 365, 388

Labium minus, 360, 365, 388

Labyrinth

- bony, 95, 96
 - common limbs of, 95
 - right, 95
 - schema of, 96
 - superior projection of, right, 97
- common membranous limb of, 95
- membranous, 95, 96
 - right, 95
 - schema of, 96
- orientation of in skull, 97

Labyrinthine artery, 140, 141, 143

- internal, 143
- left, 136

Lacrimal apparatus, 82

Lacrimal artery, 85

- recurrent meningeal branch of, 100

Lacrimal bone, 2, 4, 6, 12, 38

- at birth, 46

Lacrimal canaliculi, 82

Lacrimal caruncle, 81, 82

Lacrimal gland, 83, 85, 86, 133, 166, 167, 168

- excretory ducts of, 82
- orbital part of, 82
- palpebral part of, 82

Lacrimal lake, 81, 82

Lacrimal nerve, 83, 86, 121, 122, 131

- cutaneous branch of, 45
- palpebral branch of, 82

Lacrimal papilla

- inferior, 81, 82
- superior, 81, 82

Lacrimal sac, 81, 82

- fossa for, 2, 4

Lactiferous duct, 182

Lactiferous sinus, 182

Lacuna

- lateral (venous), 99, 100
- magna, 385

Lacunar ligament (Gimbernat's),

- 250, 251, 259, 263, 546

Laimer, area of. See V-shaped area (of Laimer), 234, 235

Lambda, 7

Lamina, lumbar, 155

Lamina affixa, 111

Lamina cribrosa, 87

Lamina terminalis, 106, 107, 147

Langerhans, islets of, 298

Laryngeal vein, superior, 235

Laryngeal artery

recurrent right, 126

superior, 34, 69, 74, 75, 136

Laryngeal inlet, 63, 66, 235

Laryngeal nerve (X)

external branch to, 74

inferior

anomalous right, 80

anterior and posterior branches of, 80

left, 80

internal branch of, 75, 235

left, anterior and posterior branches of, 80

recurrent, 33, 71, 76, 130, 206, 209, 210, 211, 212, 226, 231, 232, 240

left, 74, 75, 76, 126, 193, 210, 211, 243, 244

right, 74, 75, 80, 226, 235, 240

superior, 75, 76, 80, 130, 131, 235

external branch of, 75, 80, 126

fold over internal branch of, 66

foramen for internal branch of, 78

internal branches of, 62, 65, 71, 74,

75, 76, 78, 80, 126

Laryngeal prominence, 77

Laryngopharyngeal sympathetic branch, 130

Laryngopharynx, 63

opened posterior view of, 66

Larynx, 135, 167, 168, 210

cartilage of, 77

innervation of, 168

intrinsic muscles of, 78

action of, 79

lateral dissection of, 78

median view of, 77

nerves of, 80

posterior view of, 77, 78

right lateral view of, 77, 78

sensory branches to, 80

superior view of, 80

Lateral aperture (foramen of Luschka), 109

Lateral funiculus, 115

Lateral rectus muscle, 84

Lateral rectus plane, 286

left, 268

right, 268

Lateral sulcus, 107

anterior, ascending, and posterior rami of, 105

Latissimus dorsi tendon, 244, 245

left, 244

Latissimus dorsi muscle, 152, 174,

177, 179, 180, 181, 188, 246, 249,

250, 258, 293, 424, 428, 433

costal origin of, digitations of, 254

fascia of, 428

insertion of, 420

small slip of origin of, 421

Leg

anterior fascial compartment of, 522

anterior intermuscular septum of, 522

cross section of, 522

deep fascia of, 522, 544, 546

posterior compartment, 522

fascial compartments of, 522

lateral, 522

superior posterior, 522

Leg (Continued)

innervation of, 538, 539

interosseous membrane, 522

interosseous nerve of, 541

medial cutaneous nerves of, 538

muscles of

anterior view of, 519, 520

attachments of, 515

deep dissection of, 518, 520

lateral view of, 521

posterior view of, 516, 517

superficial dissection of, 516

posterior intermuscular septum of, 522

right, bones of, 513

surface anatomy of, 485

transverse intermuscular septum of, 522

Lens, 81, 88, 90

axial MR image of, 150

axis of, 88, 89

capsule of, 87, 88

cortex of, 87, 88

equator of, 87, 88

nucleus of, 88, 89

supporting structures of, 88, 89

suspensory ligament of, 87, 88

Lenticulostriate artery, 140, 141, 143

anterolateral central, 139

Lentiform nucleus, 108, 141

globus pallidus of, 110

putamen of, 110

thalamus and, 110

Leptomeninges, 170

Lesser sac, 331

Levator anguli oris muscle, 54, 123

Levator ani muscle, 263, 284, 312,

367, 376, 411, 499

fibers to anal canal longitudinal muscle from, 358

fibromuscular extensions of, 359

left, 356

levator plate of, 356, 357

medial border of, 359

nerves to, 267, 499

pelvic, 360

prerectal muscles from, 359

puborectalis part of, 391

tendinous arch of, 263, 356, 357, 358,

359, 364, 365, 370, 379, 392

Levator costae muscle, 176

Levatores costarum muscle

brevis, 176

longus, 176

Levator labii superioris alaeque

nasi muscle, 26, 54, 123

Levator labii superioris muscle, 26,

54, 123

Levator palpebrae superioris

muscle, 81, 83, 84, 86, 121

coronal CT images of, 151

fascial sheath of, 83

insertion of, 81

Levator scapulae muscle, 27, 32,

174, 177, 189, 424, 427, 477

insertion of, 421

nerves to, 129

Levator veli palatini muscle, 47, 51,

55, 64, 65, 67, 68, 93, 126

interdigitating fibers of, 52

Lieberkühn, crypts of, 283

Lienogastric trunk, 302

Lienomesenteric trunk, 302

Ligamenta flava, 21

Ligaments. See also *specific ligaments*

of abdominal wall and viscera, 348

of ankle, 527

of elbow, 438

of foot, plantar view of, 528

of knee, 508, 509

pelvic, 352–353, 372

of wrist, 454, 455

Ligamentum arteriosum, 206, 212,

221, 229, 231

node of, 208

prenatal, 229

Ligamentum flavum, in lumbar puncture, 162

Ligamentum nuchae, 21, 152

Ligamentum teres, 229, 288, 349

fissure for, 287

prenatal, 229

Ligamentum venosum, 229

fissure for, 287

prenatal, 229

Light, cone of, 93

Limen, of insula, 141

Limen nasi, 37

Linea alba, 181, 188, 247, 249, 250,

258, 259, 331

axial CT images of, 350

Linea aspera, 489

Linea terminalis, 157, 353, 364, 370

Lingual artery, 23, 32, 34, 59, 60, 69,

75, 133, 136, 138

deep, 51, 59

dorsal, 59

tonsillar branch of, 64

Lingual glands (serous glands of von Ebner), 58

Lingual gyrus, 106

Lingual nerve, 23, 40, 53, 55, 59, 60,

122, 123, 131, 133, 134, 135

deep, 51

Lingual tonsil, 58

Lingual vein

common trunk for, 59

deep, 59, 70

dorsal, 59

Lingula, 15, 113, 115, 144, 199

bronchi to, 202

Lip

frenulum of, 51

lower, 51

philtrum of, 51

tubercle of, superior, 1

upper, 51

Lister's tubercle. See *Dorsal tubercle*

of radius (Lister's)

Liver, 126, 196, 197, 272, 278, 293, 294,

297, 331, 339, 342, 347

anatomic lobes of, 289

anterior view of, 287

area for, 329

arterial variations and collateral supply of, 305

arteries of, 300, 301

bare area of, 329, 342

bed of, 287

caudate lobe of, 272, 288

central veins of, 290

coronary ligament of, 274

cross section of, 297, 338

distributing vein of, 291

Liver (Continued)

- duct distribution in, 289
- falciform ligament of, 255
- fibrous appendix of, 287
- functional surgical segments of, 289
- inferior border of, 268, 275
- in situ, 288
- inlet venula of, 291
- innervation of, 168, 326
- intrahepatic vascular and duct systems of, 290
- intralobular arteriole of, 291
- left lobe of, 269, 275, 288
- left triangular ligament of, 274
- ligaments of, 287, 312
- lobes of, 289
- low-power section of, 292
- lymph pathways to, 184
- normal lobular pattern of, 290
- papillary process of, 287
- parietal surface of, 289
- periportal arteriole of, 291
- perivascular fibrous capsule of, 290
- portal arteriole of, 291
- posterior lateral segment of, 289
- posterior view of, 287
- prenatal, 229
- quadrate lobe of, 275
- right lobe of, 269, 275, 288
 - axial CT images of, 350
- round ligament of, 229, 256, 275, 349
- segments of, 289
- structure of, 29
- sublobular lobes of, 290
- surfaces of, 287
- topography of, 286
- variations in form of, 288
- vascular system of, 290
- veins of, 291
- visceral peritoneum of, 331
- visceral surface of, 287, 289

Liver plate cells, 290**Lobule (ear), 1****Locus ceruleus, 115****Longissimus capitis muscle, 175, 178****Longissimus cervicis muscle, 175****Longissimus erector spinae muscle, 349****Longissimus muscle, 175, 331****Longissimus thoracic muscle, 175****Longitudinal esophageal muscle, cricoid attachment of, 65, 67****Longitudinal intramuscular plexus, 326****Longitudinal ligament**

- anterior, 63, 65, 179, 187, 263, 331, 348, 349, 353, 362, 363
- posterior, 22

Longitudinal muscle

- conjoined, 392, 394
- conjoined rectal, 393
- of intestine, 326
- rectal, 393
- of tongue
 - inferior, 60
 - superior, 60

Longus capitis muscle, 27, 30

- nerves to, 129

Longus colli muscle, 30**Loops of Heiss, 367****Lower limb. See also Leg**

- arteries of, 500–502, 504
- cutaneous innervation of, 487–489
- dermatomes of, 543
- lymph nodes and vessels of, 546
- muscles of, 490–503
- neurovasculature of, 538–546
- segmental innervation of movements of, 543
- superficial nerves and veins of, 544
 - anterior view of, 545
 - posterior view of, 545
- surface anatomy of, 485

Lumbar artery, 171

- fifth, 264
- lower, anastomosis with, 255
- right, 264

Lumbar curvature, 153**Lumbar disc herniation, 162**

- characteristic posture in, 161
- clinical manifestations of, 161
- left-sided lower, 161
- level of and clinical features of, 161
- surgical exposure of, 161

Lumbar disc protrusion, 161**Lumbar enlargement, 161****Lumbar ganglion, 167, 318****Lumbar lymphatic trunk**

- to cisterna chyli and thoracic duct, 343
- right and left, 316

Lumbar lymphatic trunk ganglion

- lower, 228
- upper, 228

Lumbar lymph nodes, 266**Lumbar nerve, 161****Lumbar nucleus pulposus, herniated, 161****Lumbar plexus, 160, 496, 498, 538, 539**

- muscular branches from, 267

Lumbar puncture, 162**Lumbar region, 268****Lumbar spinal nerve, 161, 179**

- dorsal and ventral roots of, 170
- dorsal rami of, 177
- origin of, 170

Lumbar triangle (of Petit), 152, 254

- internal oblique muscle in, 174

Lumbar trunk

- ascending, 195, 263, 265, 332
- left, 266
- right, 266

Lumbar vein, ascending, 332**Lumbar vertebra**

- anterior view of, 171
- arteries of, 171
- assembled, 153
- body of, 153
- cross section through, 170
- dura mater of, 162
- foramen of, 155
- inferior articular process of, 155
- inferior vertebral notch of, 155
- intervertebral disc of, 155
- lamina disc of, 155
- left lateral view of, 155
- mammillary process of, 155
- muscles of, 179
- pedicle, sectioned of, 179
- posterior view of, 153
- radiographs of, 156
- spinous process of, 155

Lumbar vertebra (Continued)

- superior articular process of, 155
- superior vertebral notch of, 155
- superior view of, 155
- transverse processes of, 248
- transverse process of, 248

Lumbocostal ligament, 330**Lumbocostal triangle, 195****Lumborum muscle, interspinalis, 176****Lumbosacral articular surface, 157****Lumbosacral fascial sheath, 462****Lumbosacral trunk, 267, 496, 498, 499, 538, 539****Lumbosacral vertebrae**

- inferior articular process of, 159
- intervertebral foramen of, 159
- lamina of, 159
- ligaments of, 159
- ligamentum flavum of, 159
- pedicle of, 159
- spinous process of, 159
- superior articular process of, 159
- transverse process of, 159

Lumbrical fascial sheath, 460**Lumbrical muscle, 465, 533, 534, 536**

- deep tibial nerve branch to, 541
- in fascial sheaths, 460
- first, 541
- fourth, 460
 - in fascial sheath, 460
- innervation of, 465, 541
- schema of, 463
- second, 460, 541
 - in fascial sheath, 460
- tendons of, 535
- third, 460
 - in fascial sheath, 460
- third and fourth, 476, 541

Lumen, 326**Lunate, 376, 456, 487**

- anterior (palmar) view of, 452
- area for, 439
- coronal section of, 455
- posterior (dorsal) view of, 452
- radiograph of, 457
- Lunate sulcus, 105
- Lungs, 167, 168, 170, 342
- anterior border of, 196
- anterior view of, 200
- apex of, 196, 197
- area for esophagus in, 196
- area for trachea in, 196
- bronchopulmonary segments of, 200, 201
- cardiac impression of, 196
- cardiac notch of, 196, 198
- diaphragmatic surface of, 196
- great vessels of, 206
- groove for esophagus in, 196
- hilum of, 196
- horizontal fissure of, 196, 197, 198
- inferior border of, 196
- inferior lobe of, 198, 200
 - medial view of, 199
- in situ, anterior view of, 198
- left, 197, 211, 215, 243, 245
 - bronchopulmonary segments of, 200, 201
- inferior lobe of, 201, 293
- medial view of, 199

Lunate (Continued)

- oblique fissure of, 244
- superior lobe of, 201, 242
- left medial, 198
- lingula of superior lobe of, 198
- lobes of, 198
- lymph nodes of, 208
- lymph vessels and nodes of, 208
- lymph vessels of, 208
- medial view of, 198, 199
- middle lobe of, 198, 200
- oblique fissure of, 196, 197
- right, 193, 196, 197, 198, 211, 243, 244, 245
 - bronchopulmonary segments of, 200, 201
 - inferior lobe of, 201, 293
 - medial view of, 199
 - middle lobe of, 201
 - superior lobe of, 201
- root of, 193
- spinal nerves to, 170
- superior lobe of, 198, 200, 242
- topography of
 - anterior view of, 196
 - posterior view of, 197

Lunotriquetral ligament, 454**Lunula, 223****Luschka, foramen of, 19, 108, 109****Lymphatic drainage, from prostate gland, 408****Lymphatic duct, 208****Lymphatic pathway, hand, 468****Lymphatics**

- apical collecting vessels, 73
- basal collecting vessels, 73
- central collecting vessels, 73
- marginal collecting vessels, 73

Lymphatic trunk, 316**Lymph follicle, 58**

- of stomach, 276

Lymph nodes

- aortic, lateral, 266, 343, 406
- axillary, 428
 - central, 428
 - pectoral (anterior), 428
- bronchopulmonary, 199, 208, 230, 231
- buccinator, 72
- celiac, 266, 314, 315
- cervical, 72, 73, 208
 - anterior deep, 72
 - anterior superficial, 72
 - deep lateral, 73
 - inferior deep, 72, 208
 - inferior deep lateral, 72
 - posterior lateral superficial, 72
 - superior deep lateral, 72
 - superior lateral superior, 72
 - transverse chain of, 72

colic, 317

- of female pelvis and genitalia, 406
- of female perineum, 407
- gastro-omental, 314
- of head and neck, 72
- hepatic, 314
- inguinal, 266
- interpectoral, 184
- of kidneys and urinary bladder, 343
- of large intestine, 317
- of lower limb, 546
- of lung, 208

Lymph nodes (Continued)

- of male pelvis and genitalia, 408
- of mammary gland, 184
- mediastinal, 243
- pancreatic, 315
- pancreaticoduodenal, 315
- paracolic, 317
- of pelvis and genitalia, 408
- perianal, 317
- of pharynx and tongue, 73
- phrenic, 184, 266
- of posterior abdominal wall, 266
- pretracheal, 74
- rectal, 317
- sigmoid, 317
- sinuatrial, 225
- of small intestine, 316
- splenic, 314
- of stomach, 314
- subclavian, 184
- submandibular, 60, 73
- submental, 73
- subpyloric, 314
- superior tracheobronchial, 244
- suprapyloric, 314
- tracheobronchial
 - inferior, 245
- of upper limb, 483
- visceral, 266

Lymphoid nodule

- aggregate, 283
- of ileum, 280
- of jejunum, 280

Lymph vessels

- drainage routes of, 204
- of female perineum, 407
- of head and neck, 72
- of kidneys and urinary bladder, 343
- of large intestine, 317
- of liver, 291
- of lower limb, 546
- of lung, 208
- of male pelvis and genitalia, 408
- of mammary gland, 184
- of pelvis and genitalia, 408
- of posterior abdominal wall, 266
- of small intestine, 316
- of stomach, 314
- of trachea, 202
- of upper limb, 483

M**Macula, 90**

- fovea centralis in, 90

Macular arteriole

- inferior, 90
- superior, 90

Macular zone, 120**Magendie, foramen of, 108****Magnetic resonance imaging (MRI)**

- of head, 149, 150
- pelvic, 397

Malleolar fold

- anterior, 93
- posterior, 93

Malleolar artery

- anterior lateral, 530
- anterior medial, 530

Malleolus, 92

- arterial network of, 520
- lateral, 485, 513, 514, 520, 521, 530, 531
 - articular facet of, 513, 514
 - radiograph of, 54
- medial, 485, 513, 514, 517, 518, 519, 530, 531
 - articular facets of, 514
 - radiograph of, 54

Malleus, 96

- anterior process of, 93
- handle of, 93
- head of, 92, 93, 124
- lateral process of, 93
- lateral view of, 93
- neck of, 93
- superior ligament of, 93

Malpighian corpuscle, 336**Mammary gland**

- anterolateral dissection of, 182
- arteries of, 183
- lobules of, 182
- lymph vessels and nodes of, 184
- sagittal section of, 182
- subcutaneous tissue layer of, 182
- suspensory ligaments of, 182

Mamillary body, 106, 107, 112, 114, 147**Mamillary process, lumbar, 155****Mammillothalamic fasciculus, 106****Mammillothalamic tract, 147****Mandible, 15**

- of adult
 - anterolateral superior view of, 15
 - left posterior view of, 15
- of aged persons, 15
- alveolar part of, 15
- angle of, 15
- base of, 15
- body of, 15, 27
- condylar process of, 15
- coronoid process of, 15
 - temporalis muscle insertion to, 54
- head of, 15
- of infant, 15
- lingula of, 15
- mental protuberance of, 15
- mental spines of, 15
- mental tubercle of, 15
- neck of, 15
- oblique line of, 15
- pterygoid fovea of, 15
- ramus of, 15, 25, 27

Mandibular canal, 60**Mandibular foramen, 15**

- inferior alveolar nerve entering, 46

Mandibular fossa, 12, 16**Mandibular lymph node, 72****Mandibular nerve (V₃), 11, 24, 46, 86, 122, 125, 131, 133, 134, 135**

- anterior division of, 46
- lateral view of, 46
- marginal, 25, 31
- medial view of, 46
- meningeal branch of, 10, 86
- motor root of, 46
- posterior division of, 46
- sensory root of, 46

Mandibular notch, 15**Manubriosternal joint, 186****Manubriosternal junction, 245**

- Manubriosternal synchondrosis**, 419
- Manubrium**, 186, 198, 243, 244, 419
- Marginal artery**, 307, 323
of large intestine, 307
left, 216
- Marginal plexus**, 323
- Marginal sulcus**, 106
- Marshall, ligament of**, 221
- Masseteric artery**, 40, 54, 55
- Masseteric nerve**, 40, 54, 55, 122
- Masseter muscle**, 25, 27, 28, 47, 60, 61
axial CT image of, 150
axial MR image of, 150
deep part of, 54
insertion of, 54
superficial part of, 54
- Mastication, muscles of**, 54, 55
- Mastoid angle**, 9
- Mastoid antrum**, 94
- Mastoid canalculus**, 10
- Mastoid cells**, 94
- Mastoid emissary vein**, 10, 137
- Mastoid foramen**, 10
- Mastoid process**, 14, 25, 27, 28, 29, 30, 34, 53, 59, 176
- Maxilla**, 2, 6, 38
alveolar process of, 2, 4, 6, 13, 38, 48
anterior nasal spine of, 2, 4, 6, 36, 38
at birth, 50
frontal process of, 2, 4, 36, 38, 81
incisive canal of, 6, 38, 40
incisive fossa of, 8
infraorbital foramen of, 2, 4, 12
infratemporal surface of, 4
maxillary sinus in, 50
medial palatine suture of, 8
nasal spine of, anterior, 36
nasal surface of, 6
orbital surface of, 2
palatine process of, 5, 6, 8, 14, 37, 38, 52, 56
tuberosity of, 4, 14
zygomatic process of, 2, 8
- Maxillary artery**, 16, 34, 40, 54, 71, 100, 131, 134
branches of, 40
- Maxillary bone**, 47
- Maxillary nerve (V₂)**, 45, 86, 121, 122, 131, 133, 134, 135
dental and gingival branches of, 45
meningeal branch of, 86, 122
nasal branch of, 122
pharyngeal branch of, 122
posterior superior lateral nasal branch of, 42, 43
- Maxillary plexus**, 131
- Maxillary sinus**, 3, 5, 44, 47, 48, 49
alveolar recess of, 48
axial MR image of, 150
coronal CT images of, 151
growth of, 50
infraorbital recess of, 48
mucous membrane of, 45
with opening into semilunar hiatus, 50
openings of, 37, 38, 48, 49, 50
postganglionic fibers to vessels and glands of, 44
sagittal MR image of, 149
zygomatic recess of, 48
- Maxillary vein**, 85
- McBurney's point**, 283
- Medial rectus muscle**, 83
- Median aperture (foramen of Magendie)**, 109
- Median nerve**, 429, 433, 446, 447, 454, 460, 465, 474, 475
anterior interosseous part of, 476
anterior view of, 475
articular branch of, 475
branches to thenar and lumbrical muscles, 465
in carpal tunnel, 461
common palmar digital branches of, 460
communicating branch with ulnar nerve, 476
communicating with ulnar nerve, 475
to cutaneous innervation, 475
palmar branch of, 446, 447, 475, 481
palmar digital branches of, 473, 481
palmar view of, 475
posterior view of, 475
proper palmar digital branches of, 469
recurrent branch of, 474
to thenar muscles, 460
- Median sulcus, dorsal**, 115
- Mediastinal lymph nodes**, 184
anterior, pathway to, 184
posterior, 266
- Mediastinum**
anterior lung area for, 194
cross section of, 241
fat pad in, 231
left lateral view of, 231
right lateral view of, 230
superior, great vessels of, 206
- Medulla oblongata**, 11, 106, 124, 134, 135, 168, 324, 345
axial MR image of, 150
cross section of, 124
lower part of, 135
nuclear layer of, 113
sagittal MR image of, 149
- Medullary artery**
anterior segmental, 171, 172
posterior segmental, 171
- Medullary lamina**
external, 111
internal, 111
- Medullary (renal) lymph vessels**, 343
- Medullary vein**
anteromedian, 144
anterior segmental, 173
anteromedian, 144
posterior, 173
- Medullary velum**
inferior, 106, 113
superior, 106, 113, 114, 115
- Meibomian glands**, 81
- Meissner's plexus**. See Submucous (Meissner's) plexus
- Membranous ampulla**
anterior, 95
lateral, 95
posterior, 95
- Membranous septum**
atrioventricular part of, 222, 223, 225
interventricular part of, 223, 225
- Meningeal artery**, 99, 100
accessory, 11, 40, 100
anterior, 85
left middle, 136
- Meningeal artery (Continued)**
middle, 40, 55, 99, 100, 102, 131, 138
posterior, 11
- Meningeal nerve**, 45
- Meningeal plexus, middle**, 131
- Meningeal vein, middle**, 102
- Meningeal vessel grooves**
anterior, 9
middle, 6, 7, 9
posterior, 9
- Meningeal vessels, middle**, 10
- Meninges**, 10, 136
arteries of, 99, 136
innervation of, 325
spinal, 102, 324, 325
superficial veins of, 102
veins of, 99
- Meningohypophyseal trunk**, 100
- Meniscofemoral ligament, posterior**, 508, 509
- Meniscus**, 455
lateral, 507, 508, 509, 511
horns of, 508
medial, 507, 508, 509
horns of, 508
- Mental foramen**, 15
- Mentalis muscle**, 26, 54, 123
- Mental nerve**, 24, 46, 71, 122
- Mental protuberance**, 1
- Mesencephalic vein**
lateral, 144
posterior, 144, 146
- Mesenteric artery**
inferior, 270, 278, 307, 308, 318, 323, 329, 332, 340, 341
superior, 179, 270, 281, 298, 301, 305, 306, 307, 308, 319, 321, 322, 328, 332, 339, 340, 342
common origin of, 302
relations of, 310
in root of mesentery, 270
- Mesenteric ganglion**, 126
inferior, 165, 167, 318, 323, 409
superior, 165, 167, 168, 267, 298, 318, 320, 322, 323, 324, 325, 328, 344, 345, 346, 409
- Mesenteric lymph nodes**, 315
inferior, 266, 317
superior, 266, 314, 317, 321
- Mesentericoparietal recess**, 179, 270, 271
- Mesenteric plexus**
inferior, 165, 318, 323
superior, 165, 166, 318, 319, 320, 322, 328
- Mesenteric vein**
inferior, 270, 298, 311, 312, 313, 315
superior, 179, 279, 306, 311, 312, 313, 338, 339, 342
cross section of, 338
relations of, 310
- Mesenteric vessels, superior**, 278, 349
- Mesentery**
of ileum, 280
of jejunum, 280
peritoneal layers of, 326
root of, 270, 274, 278, 296, 298, 310, 340, 362, 363
superior mesenteric vein and, 310
of small intestine, 349

Mesoappendix, 281, 283, 322
Mesocolic taenia, 281, 282, 284
Mesocolon
 sigmoid, 271, 284, 307, 329, 340
 attachment of, 274
 transverse, 269, 270, 271, 272, 273, 278, 284, 307
 attachment of, 298, 299
Mesometrium, 371
Mesonephric (wolffian) duct, 389
Mesonephric tubule
 vestigial, 390
Mesosalpinx, 369
 laminae of, 372
Mesothelial septum, 169
Mesovarium, 370
 laminae of, 372
Metacarpal artery
 dorsal, 469, 530
 palmar, 465
Metacarpal bone, 456
 anterior (palmar) view of, 452
 base of, 456
 fifth, 444
 base of, radiograph of, 457
 head of, 456
 posterior (dorsal) view of, 452
 second, 445
 shaft of, 456
 third, 456
Metacarpal ligament
 deep transverse, 465
 dorsal, 455
 palmar, 465
 superficial transverse, 480
Metacarpal vein, dorsal, 468
Metacarpophalangeal (MP) joint, 458
Metacarpophalangeal (MP) ligament, 458
Metaphyseal arcuate ligament, 455
Metaphysis, nutrient arterial branch to, 471
Metatarsal artery
 dorsal, 530, 535, 536
 anterior perforating branches of, 535
 posterior perforating branches of, 535
 plantar, 535, 536
 anterior perforating branches of, 535
Metatarsal bone, 523, 524, 536
 base of, 523
 fifth, 523
 tuberosity of, 523, 530, 535, 536, 537
 first, 523, 524, 537
 fourth, 523
 head of, 523
 plantar view of, 523
 second, 523
 shaft of, 523
 third, 523
 tuberosity of, 523, 524, 537
Metatarsal ligament
 deep transverse, 536
 dorsal, 536
 plantar, 528, 536
 superficial transverse, 532
Metatarsal vein, dorsal, 544
Midbrain
 axial MR image of, 150
 sagittal MR image of, 149

Midclavicular line
 left, 268
 right, 268
Midline groove, 58
Midpalmar space, 460, 462
Minute arteries, of finger, 471
Mitral cell, 119
Mitral valve, 213, 225
 anatomy of, 223
 anterior cusp of, 222, 223, 224
 commissural cusps of, 222
 fibrous ring of, 222
 leaflet of, 246
 left fibrous ring of, 222
 posterior cusp of, 222, 223, 224
Molar teeth
 first, 56
 growth of, 50
 second, 56
 third, 56
Monro, foramen of. See Interventricular foramen (of Monro)
Morgagni, hydatid of. See Vesicular appendix (hydatid of Morgagni)
Morison's pouch. See Hepatorenal recess (Morison's pouch)
Mouth
 afferent innervation of, 62
 floor of, 53
 nerves of, 62
 roof of, 52
 anterior view of, 52
 posterior view of, 52
Mucosa, intestinal, 279, 280
Mucous cell, stomach, 276
Müllerian duct. See Paramesonephric (müllerian) duct
Multifidus muscle, 176
Muscles. See also *specific muscles*
 anorectal, 394
 of arm
 anterior view of, 430
 posterior view of, 432
 of back, 174, 175, 176
 deep layers of, 176
 intermediate layers of, 175
 superficial layers of, 174
 of dorsum of foot, 530
 of duodenum, 279
 of esophagus, 234
 extrinsic eye, 84
 of face, 123
 of facial expression, 26, 60
 of foot, 536
 of forearm, 440, 441, 446, 447, 448
 of hand, 465
 of hip and thigh, 492–493
 lateral view of, 494
 posterior view of, 495
 innervated by femoral nerve, 538
 innervated by obturator nerve, 540
 of large intestine, 284
 of larynx, 78
 of leg
 anterior view of, 520
 attachments of, 515
 deep dissection of, 516, 520
 posterior view of, 518
 intermediate dissection of, 517
 lateral view of, 521
 posterior view of, 517

Muscles (Continued)
 superficial dissection of
 anterior view of, 518, 519
 posterior view of, 516
 of lower limb, 485
 of mastication, 54, 55
 of neck
 anterior view of, 28
 lateral view of, 27
 of pharynx, 65, 67, 68
 lateral view of, 68
 of rotator cuff, 425
 of shoulder, 424
 of small intestine, 280
 of sole of foot
 first muscle layer of, 533
 second muscle layer of, 534
 third muscle layer of, 535
 of stomach, 277
 of thigh, 492–495
 of tongue, 59, 60
 of vermiform appendix, 283
Muscular artery, 90, 91
Muscularis mucosae, 276
 of anal canal and rectum, 394
Muscular vein, 90
Musculocutaneous nerve, 429, 430, 433, 435, 447, 449, 474, 475, 480
 terminal part of, 446, 469, 479, 482
Musculophrenic artery, 189, 198, 211, 215
Musculophrenic vein, 189, 256
Myelencephalon, 423. See also Medulla oblongata
Myenteric (Auerbach's) plexus, 326
Mylohyoid groove, 15
Mylohyoid line, 15
Mylohyoid muscle, 27, 28, 29, 31, 32, 34, 53, 59, 60
 median raphe between, 53
 nerve to, 55, 60
Mylohyoid nerve, 16, 40, 46, 53, 122
Myometrium, 371
N
Nail bed, 471
Nail matrix, 471
Nail root, 471
Nares
 anterior, 1
 posterior, 14
Nasal artery
 dorsal, 23, 36, 40, 81, 85
 external, 36
 lateral, 36
Nasal bone, 1, 2, 4, 6, 12, 36, 38, 39
 at birth, 50
Nasal cavity, 82, 83
 arteries of, 41
 autonomic innervation of, 44
 bones of, at birth, 50
 floor of, 37
 growth of, 50
 lateral wall of, 37, 38
 medial wall of, 39
 nerves of, 42–44
 postganglionic fibers to vessels and glands of, 44
 speculum view of, 37
Nasal cleft. See Intergluteal cleft

Nasal concha

- axial MR image of, 150
- highest, 38
- inferior, 37, 38, 82
 - coronal CT images of, 151
 - ethmoidal process of, 38
 - growth of, 50
 - sagittal MR image of, 149
- middle, 2, 6, 37, 38, 48, 50, 82
 - growth of, 50
 - superior, 6, 37, 38
 - lower border of, 50

Nasalis muscle, 123

- alar part of, 26, 76
- transverse part of, 26, 36

Nasal meatus

- atrium of middle, 37
- inferior, 37, 82
 - opening into, 50
- middle, 37
 - atrium of, 37
 - opening into, 49
- superior, 37, 50

Nasal nerve

- external, 36
- inferior lateral, 131
- posterior, 131, 133
- posterior superior, 131

Nasal retinal arteriole

- inferior, 90
- superior, 90

Nasal retinal venule

- inferior, 90
- superior, 90

Nasal septum, 39, 41, 42, 47, 48, 63, 66

- axial MR image of, 150
- cartilage of, lateral process of, 38
- coronal CT images of, 151
- growth of, 48

Nasal slit, 11**Nasal spine**

- anterior, 39
- posterior, 39

Nasal vein

- dorsal, 23
- external, 70

Nasal vestibule, 37, 39**Nasociliary nerve (V₁), 83, 86, 121, 122, 131, 132**

- infratrochlear nerve from, 45

Nasofrontal vein, 23, 85**Nasolabial lymph node, 72****Nasolabial sulcus, 1****Nasolacrimal canal, opening of, 38****Nasolacrimal duct, 82**

- in nasooptic furrow, 50
- opening of, 37, 82

Nasolacrimal foramen, at birth, 50**Nasooptic furrow, 50****Nasopalatine nerve (V₂), 10, 42, 43, 44, 62**

- communicating with greater palatine nerve, 42
- passing to septum, 43

Nasopharynx, 92

- airway to, 37
- sagittal MR image of, 149

Navicular bone, 536, 537

- plantar view of, 523
- tuberosity of, 523, 524, 536

Navicular fossa, 361, 385**Neck**

- arteries of, 504
- autonomic nerves in, 130
- bony framework of, 185
- cervical plexus in, 32
- cutaneous nerves of, 24
- fascial layers of, 28
- lymph nodes and vessels of, 72
- muscles of, 27
 - anterior view of, 28
 - posterior view of, 27
- nerves of, 24
- posterior triangle of, 174, 188
- superficial veins and cutaneous nerves of, 31
- surface anatomy of, 1

Nephron

- Henle's loop of, 337
- schema of, 336

Nerves. See also specific nerves

- abdominal, 258
- of abdominal wall, 267
- of back, 177
- to blood vessels, 228
- cochlear fibers of, 96
- cutaneous
 - of arm and shoulder, 479
 - of forearm, 480
 - of head and neck, 224
 - of upper limb, 479, 481
 - of wrist and hand, 473
- of esophagus, 240
- of external genitalia, 409
- of female pelvic viscera, 412
- of female perineum and external genitalia, 413
- of female reproductive organs, 415
- of fingers, 471
- of forearm, 480
- of hand, 472
 - palmar view of, 466
- of heart, 226, 227
- of hip and buttock, 503
- of kidneys and ureters, 344, 345
- of large intestine, 323, 324
- of larynx, 80
- of liver and biliary tract, 327
- of lower limb, 544, 545
- of male external genitalia, 409
- of male pelvic viscera, 410
- of male perineum, 411
- of mouth, 62
- of nasal cavity, 42–44
- of neck, 130
- of pancreas, 328
- of shoulder, 477
- of small intestine, 322, 324
- of spinal cord and vertebral column, 173
- of stomach and duodenum, 319, 320
- of suprarenal glands, 345, 346
- of thigh, 500, 501, 540
- of tracheobronchial tree, 210
- of upper limb, 473
- of urinary bladder, 344
- of wrist, 461, 472

Neuroendocrine G cell, 276**Neurohypophysis, 140, 147, 148****Neuro pathways, in parturition, 415****Neurovasculature**

- of arm, 435
- of lower limb, 538–546

Newborn, skull of, 12**Nipple, 181, 182**

- left, 196
- right, 196

Nodose ganglion, 135**Nodule**

- cerebellar, 144
- inferior vermis, 113

Nose. See also Nasal cavity

- ala of, 1
- anterolateral view of, 36
- cross section of, 47
- inferior view of, 36
- lateral crus of, 36
- medial crus of, 36
- surface anatomy of, 1

Nostril, 1**Nuchal line**

- inferior, 14
- of skull, 174, 175, 176

Nucleus ambiguus, 117, 126**Nucleus pulposus, 155, 162**

- lumbar, 19

Nutrient artery, femoral, 504, 513**Nutrient foramen, 489, 513****O****Obex, 115****Oblique aponeurosis, 261**

- external, 250, 251, 260, 261, 349
- internal, 253, 257

Oblique cord, 438, 439**Oblique fissure, 198**

- external, 188, 331
- internal, 188, 189
- of left lung, 244

Oblique muscle

- external, 174, 175, 177, 179, 182, 192, 247, 249, 250, 259, 263, 330, 424, 494
 - aponeurosis of, 250, 252, 259, 349
 - aponeurotic part of, 249
 - cross section of, 338
 - digitations of, 254
 - muscular part of, 249
- inferior, 121
- internal, 175, 179, 250, 259, 261, 263, 330
 - aponeurosis of, 252, 349
 - in lumbar triangle, 174
 - tendon of origin of, 179
- superior, 83, 84, 86, 118, 121

Oblique popliteal ligament, 508**Oblique vein, left atrial, 214, 215, 221****Obliquus capitis inferior muscle, 175, 176, 178****Obliquus capitis superior muscle, 175, 176, 178****Obturator anastomotic vein, 265****Obturator anastomotic vessels, 262, 363****Obturator artery, 259, 264, 340, 369,**

- 376, 398, 400, 402, 403, 410, 504, 512

- acetabular branch of, 487

- anterior branch of, 487

- posterior branch of, 487

Obturator canal, 352, 358, 364, 365, 369, 402, 501**Obturator crest, 352, 486, 487**

- Obturator externus muscle**, 489, 493, 539
 attachments of, 489, 491
- Obturator foramen**, 248
 anteroposterior radiograph of, 488
 radiograph of, 355
- Obturator groove**, 486
- Obturator internus muscle**, 263, 376, 398, 411, 495, 499, 503
 attachments of, 489, 491
 nerve to, 499, 503
 obturator fascia of, 364, 392, 402, 411
- Obturator internus tendon**, 359
- Obturator lymph node**, 406
- Obturator membrane**, 263, 352, 370, 487
- Obturator nerve**, 267, 340, 376, 498, 499, 538, 539, 540
 accessory, 267, 498
 articular branch of, 539
 cutaneous branches of, 501, 544, 545
 cutaneous branch of, 539
 to knee joint, 539
 posterior branch of, 539
- Obturator-pubic arterial anastomosis**, 259
- Obturator vein**, 311, 376
- Obturator vessels**, 259
 right, 403
- Occipital artery**, 23, 34, 100, 178
 descending branch of, 34
 mastoid branch of, 100
 medial, 142
 meningeal branch of, 23
 occasional branch of, 11
 sternocleidomastoid branch of, 34
- Occipital bone**, 4, 7, 8, 9, 12
 basilar part of, 6, 8, 9, 22, 30, 37, 38, 39, 52, 65, 66, 67
 clivus of, 22
 condylar canal and fossa of, 8
 condyle of, 9, 30, 128
 external occipital crest of, 8
 external occipital protuberance of, 4, 6, 8
 foramen magnum of, 6
 hypoglossal canal of, 6
 inferior nuchal line of, 8
 inferior petrosal sinus groove of, 6
 internal occipital crest of, 9
 internal occipital protuberance of, 9
 jugular foramen of, 6
 jugular process of, 30
 pharyngeal tubercle of, 8, 63
 superior nuchal line of, 83
 transverse sinus groove of, 6
- Occipital condyle**, 9, 30, 128
- Occipital crest, external**, 14
- Occipital lobe**, 105
 projection on, 120
- Occipital lymph node**, 72
- Occipital nerve**
 greater, 24, 177, 178
 from C2 dorsal ramus, 129
 lesser, 32, 129, 177, 178
 third, 24, 177, 178
- Occipital pole**, 105
 sagittal MR image of, 149
- Occipital protuberance**
 external, 14, 152
 internal, 9
- Occipital sinus**, 103, 144
 groove for, 9
- Occipital sulcus, transverse**, 105
- Occipital vein**, 23
 internal, 146
- Occipitofrontalis muscle**
 frontal belly of, 123
 occipital belly of, 123, 178
- Occipitotemporal artery**, 142
- Occipitotemporal gyrus**
 lateral, 106, 107
 medial, 106, 107
- Occipitotemporal sulcus**, 106, 107
- Oculomotor nerve (III)**, 84, 86, 101, 114, 116, 117, 166
 branch of, 168
 distribution of, 118
 inferior branch of, 83, 86
 inferior division of, 118, 121
 schema of, 118
 superior branch of, 83, 86
 superior division of, 118, 121
- Oculomotor nucleus**, 116, 117, 121, 437, 438, 441, 444
 accessory, 132
- Odontoblast layer**, 57
- Olecranon**, 436
- Olfactory bulb**, 107
 cells of, 119
 contralateral, 119
- Olfactory cells**, 119
- Olfactory mucosa**, 119
- Olfactory nerve (I)**, 119
 bundles of, 11
 distribution of, 118
 fibers of, 118, 119
 schema of, 118, 119
- Olfactory nucleus, anterior**, 119
- Olfactory stria**
 lateral, 119
 medial, 119
- Olfactory sulcus**, 107
- Olfactory tract**, 106, 107, 114
 lateral nucleus of, 119
- Olfactory trigone**, 119
- Olfactory tubercle**, 119
- Olive**, 114, 117
- Omental appendices**, 272, 284
- Omental arterial arch**, 305
- Omental artery**, 305
- Omental bursa**, 272, 331
 cross section of, 273
 lesser sac of, 273
 posterior wall of, 349
 posterior wall of, parietal peritoneum on, 331
 stomach reflected in, 272
 superior recess of, 272, 274, 287
- Omental foramen (of Winslow)**, 272, 273, 275, 288, 331
 probe in, 272
- Omental taenia**, 281, 284
- Omentum**
 greater, 269, 271, 273, 284, 288, 339
 anterior layers of, 294, 319
 attachment of gastro-omental vessels to, 274
 posterior layers of, 319
 lesser, 273, 275, 288
 anterior layer of, 319
 attachment of gastric artery, 274
- Omentum (Continued)**
 blood vessels to right margin of, 348
 posterior layer of, 319
 right free margin of, 278, 279, 298
- Omohyoid muscle**, 29, 31, 34, 53, 189, 198, 420, 424, 428, 429
 inferior belly of, 1, 27, 29, 31, 32, 128, 129, 427
 invested by cervical fascia, 188
 invested by fascia of infrahyoid muscle, 428
 nerve to, 32, 71 31
 origin of, 420
 superior belly of, 27, 28, 29, 31, 32, 128, 129
- Ophthalmic artery**, 11, 23, 40, 83, 86, 132, 140, 143
 continuation of, 85
 muscular branch off, 85
 supraorbital branch from, 69
 supratrochlear branch from, 69
- Ophthalmic nerve (V₁)**, 24, 45, 121, 122, 132, 133, 134, 135
 external nasal branches of, 122
 internal nasal branches of, 122
 lacrimal, frontal, and nasociliary branches of, 11
 tentorial branch of, 86, 122
- Ophthalmic vein**
 inferior, 85, 91
 superior, 83, 85, 91
- Opponens digiti minimi muscle**, 465, 476
- Opponens pollicis muscle**, 461, 465, 475
- Optic canal**, 2, 6, 11, 83
- Optic chiasm**, 48, 104, 106, 107, 114, 140, 141, 145, 146, 147
- Optic disc**, 90
- Optic nerve (II)**, 83, 86, 87, 90, 106, 107, 113, 132, 143, 144
 coronal CT images of, 151
 distribution of, 118
 external sheath of, 91
 internal sheath of, 91
 vessels of, 91
 outer sheath of, 32, 83, 87
 sagittal MR image of, 149
 in visual pathway, 120
- Optic radiation**, 120
- Optic tract**, 107, 108, 112, 114, 144
- Oral cavity**, 39, 48, 52-53, 63. *See also* Lip; Mouth; Teeth; *specific parts of oral cavity*
 coronal CT images of, 151
 inspection of, 51
- Oral region**
 arteries of, 69
 nerves of, 71
 veins of, 70
- Ora serrata**, 87, 89, 90
- Orbicularis ciliaris**, 89
- Orbicularis oculi muscle**, 123
 orbital part of, 26
 palpebral part of, 26
- Orbicularis oris muscle**, 26, 36, 54, 81, 123
- Orbicularis ciliaris**, 89
- Orbit**
 arteries and veins of, 85
 fascia of, 85

Orbit (Continued)

- fat in, 48, 83
 - axial MR image of, 150
- growth of, 50
- lateral dissection of, 49
- medial wall of, 48
- muscle attachments and nerves and vessels entering, 83
- nerves of, 86
- right, frontal, and slightly lateral view of, 2

Orbital fat body, 83**Orbital fissure**

- inferior, 14, 83
- superior, 83

Orbital gyrus, 107**Orbital muscle, 48****Orbital operculum, 105****Orbital septum, 81****Orbital sulcus, 107****Orbital surface, 2****Orbitofrontal artery, 141, 142**

- lateral, 139
- medial, 139

Oropharynx, 233

- opened posterior view of, 66

Osteomeatal unit, 37**Otic capsule, 96**

- anterolateral view of, 95

Otic ganglion, 55, 122, 123, 125, 131,

133, 134, 135, 168

- schema of, 134

Oval window, 12, 95

- base of stapes in, 92
- fossa of, 94
- stapes in, 93, 96

Ovarian artery, 341, 412

- left, 329
- right, 318, 322
- ureteric branch from, 341

Ovarian plexus, 344, 412, 415

- right, 318

Ovarian vein

- left, 311, 329, 332
- right, 311, 332

Ovarian vessels, 332, 340, 362, 364, 404

- left, 311
- right, 311
- tubal branches of, 404

Ovary, 340, 360, 362, 369, 370, 389, 410,

412, 415

- ligament of, 360, 362, 369, 370, 371
- right, 372
- suspensory ligament of, 360, 362, 369, 370, 371, 372, 389, 400
- ovarian vessels in, 364

P**Pain**

- pathway of, 325
- referred, common areas of, 327

Palate

- growth of, 50
- hard, 48, 63, 64
- postsynaptic fibers to vessels and glands of, 44
- soft, 37, 39, 51, 63, 64, 66

Palatine aponeurosis, 52**Palatine artery**

- ascending, 40
- greater, 52

Palatine artery (Continued)

- greater descending, 40
- left, 40
- lesser, 40
- lesser left, 40
- lesser right, 40
- right, 40

Palatine bone, 39

- at birth, 488
- greater, 71
- horizontal plate of, 14, 37, 38, 39, 52, 56
- lesser, 71
- lesser palatine foramen of, 39
- nasal crest of, 39
- orbital process of, 2, 38
- perpendicular plate of, 38, 39
- posterior nasal crest of, 39
- posterior nasal spine of, 38
- pyramidal process of, 14
- sphenoidal process of, 38

Palatine folds, transverse, 52**Palatine foramen**

- greater, 8, 11, 38, 56
- lesser, 8, 11, 38, 39, 52, 56

Palatine gland, 52, 63, 64**Palatine nerve**

- communicating with nasopalatine nerve, 42
- descending, 133
- greater, 11, 42, 43, 44, 45, 52, 62, 122, 131, 133
- lesser, 42, 43, 45, 52, 62, 122, 131, 133
- posterior inferior lateral nasal branch from, 42, 43

Palatine process, 14, 38, 52, 56**Palatine raphe, 52****Palatine suture**

- median, 8
- transverse, 8

Palatine tonsil, 51, 52, 58**Palatine vein, 70**

- external, 70

Palatine vessels, greater, 10**Palatoglossal arch, 51, 58****Palatoglossus muscle, 52, 58, 59, 64,**

126

- in palatoglossal arch, 60

Palatopharyngeal arch, 51, 58, 64, 66**Palatopharyngeal muscle, 58****Palatopharyngeal sphincter**

(Passavant's ridge), 65

Palatopharyngeus muscle, 52, 59,

126, 235

Palmar aponeurosis, 442, 446, 454,

462, 480

- reflected, 460
- septa from, 460

Palmar arch, deep, 465**Palmar arterial arch**

- deep, 465
- superficial, 460

Palmar artery

- deep, computed tomography of, 484
- superficial, computed tomography of, 484

Palmar carpal arterial arch, 465**Palmar carpal ligament, 446, 447,**

454, 460

Palmar crease, proximal, 418**Palmar digital artery**

- common, 462, 465
- proper, 462, 471

Palmar digital nerve

- common, 476
- proper palmar, 476

Palmaris brevis muscle, 476**Palmaris longus muscle, 442, 446,**

448, 450, 475

Palmaris longus tendon, 418, 420,

446, 447, 454, 460

- Palmar ligament, 471

Palmar venous arch, superficial,

460

Palpebral arterial arch, 85**Palpebral artery**

- inferior lateral, 85
- inferior medial, 85
- lateral, 85
- median, 85
- superior lateral, 85
- superior medial, 85

Palpebral conjunctiva, 81**Palpebral ligament**

- lateral, 81
- medial, 81, 83

Palpebral nerve, 24**Pampiniform plexus, 256**

- venous, 401, 403

Pancreas, 126, 167, 179, 273, 290, 297,

347

- acini of, 298
- anterior view of, 315
- arteries of, 301
- body of, 272
- common areas of pain in, 328
- cross section of, 297
- head of, 272, 278, 279, 294, 298, 304, 338
- arteries of, 304
- in situ, 347
- innervation of, 168, 328
- lymph vessels and nodes of, 315
- neck of, 298
- posterior view of, 304, 315
- tail of, 272, 298, 299, 329
- artery to, 301
- with uncinat process, 339
- uncinat process of, 298
- veins of, 309

Pancreatic artery

- dorsal, 300, 301, 305, 306
- greater, 301
- inferior, 301, 305, 306

Pancreatic duct, 294, 295, 298

- accessory, 279, 298
- principal, 279
- sphincter of, 295
- union of bile ducts and, 295

Pancreatic lymph nodes, superior,

314

- left, 314
- right, 314

Pancreatic notch, 298**Pancreaticoduodenal artery**

- anastomosis of, 306
- anterior superior, 272, 300, 305, 306, 320, 321
- inferior, 302, 305, 307, 322
- anterior, 306, 320, 321
- common portion of, 306
- plexus on, 319, 320, 322

Pancreaticoduodenal artery*(Continued)*inferior *(Continued)*

posterior, 306

posterior inferior, 320, 321

posterior superior, 305, 306, 320, 321

superior, 321

plexus on, 319

Pancreaticoduodenal lymph nodes,
315**Pancreaticoduodenal plexus,**
inferior, 322, 323**Pancreaticoduodenal vein**

anterior, 312

anterior inferior, 311

anterior superior, 311

inferior, 313

posterior, 312, 313

posterior inferior, 311

superior, 312

Pancreaticoduodenal artery

anterior superior, 301

inferior

anterior branch of, 301

posterior branch of, 301

phantom, 301

posterior superior, 301

Pancreatic vein, 311, 313

dorsal or superior, 313

great, 313

Papilla

muscle fibers to, 282

of teeth, 57

Papillary duct, 336**Papillary muscle**

anterior, 220, 223, 224, 225

left anterior, 224

left posterior, 224

posterior, 220, 223, 225

right anterior, 224

right posterior, 224

septal, 220, 223, 224

Paracentral artery, 141, 142**Paracentral lobule,** 106**Paracentral sulcus,** 106**Paracolic gutter**

left, 271, 362, 363

right, 271, 281, 362, 363

Paracolic lymph nodes, 317**Paradidymus,** 389**Paraduodenal fossa,** 270**Parahippocampal gyrus,** 106, 107,
108, 119**Paramedian artery,** 140**Paramesonephric (müllerian) duct,**
389**Paramesonephric tubule,** 389**Paranasal sinus**

age-related changes in, 50

bones of, at birth, 50

coronal section of, 48

cross section of, 47

horizontal section of, 48

lateral dissection of, 49

sagittal section of, 49

Pararectal fossa, 362, 363, 369

floor of, 392

Pararenal fat, 179**Parasternal lymph nodes,** 184**Parasympathetic fibers**

postganglionic, 44

preganglionic, 44

**Parasympathetic nerve, in tracheo-
bronchial tree,** 210**Parasympathetic nervous system**

schema of, 168

topography of, 166

Parathyroid gland, 76

inferior, 75, 76

right lateral view of, 75, 76

superior, 75, 76

superior view of, 75, 76

Paratracheal lymph nodes

left, 208

right, 208

Paraumbilical vein, 312

to round ligament of liver, 256

tributaries of, 256

Paraurethral (Skene's) glands, 389

primordium of, 389

Paraventricular nucleus, 147**Paravertebral anastomosis,** 172**Paravesical fossa,** 369**Parenchyma, blood vessels in,** 337**Parietal artery,** 141

anterior, 141, 142

anterior parietal, 142

posterior, 141, 142

Parietal bone, 2, 4, 6, 8, 9

tuber eminence of, 12

Parietal cells, 9, 276**Parietal emissary vein,** 23**Parietal foramen,** 7**Parietal limb,** 220**Parietal lobe,** 105**Parietal lobule**

inferior, 105

superior, 105

Parietal operculum, 105**Parietal pleura**

cervical, 196, 197, 230

costal, 194, 198, 206, 211, 230

left border of, 197

right border of, 197

diaphragmatic part of, 193, 194, 198,

206, 211

mediastinal part of, 193, 194, 198, 206,

211, 215, 230

Parietooccipital artery, 142, 143**Parietooccipital sulcus,** 105, 106,
143**Parolfactory area,** 106**Parotid duct,** 25, 54**Parotid gland,** 25, 26, 27, 28, 31, 32,
55, 125, 134, 166, 167

accessory, 61

cholinergic and adrenergic synapses to

serous, 61

horizontal section of, 25

Parotid lymph nodes

deep, 72

superficial, 72

Parotid papilla, 51**Parotid space,** 34**Pars distalis,** 147**Pars flaccida,** 93**Pars interarticularis,** 155**Pars intermedia,** 147**Pars tensa,** 93**Pars tuberalis,** 147**Parturition, neuropathways in,** 414**Passavant's ridge.** See

Palatopharyngeal sphincter

*(Passavant's ridge)***Patella,** 485, 492, 493, 494, 501, 507,
511, 519, 521

anteroposterior radiograph of, 510

radiograph of, 510

Patellar anastomosis, 500, 512**Patellar bursa,** 508**Patellar capsule, iliotibial tract**

blended into, 508

Patellar ligament, 485, 489, 492, 493,
494, 508, 511, 514, 520, 521**Patellar nerve plexus,** 544**Patellar retinaculum**

iliotibial tract blended into, 508

lateral, 492, 493, 507, 508, 519, 520

medial, 492, 493, 501, 506, 508, 519, 520

Pecten, 393**Pecten pubis,** 248, 486**Pectinate ligament,** 88**Pectinate line,** 393**Pectinate muscle,** 220**Pectineal ligament (Cooper's),** 188,
250, 251, 259, 262, 263**Pectineal line,** 248, 263, 352, 353, 486,
489, 505, 538**Pectineus muscle,** 376, 489, 492, 493,
500, 538

attachments of, 489, 491

Pectoralis major muscle, 27, 28, 181,
182, 188, 192, 198, 243, 244, 245,
246, 247, 249, 250, 418, 419, 428

abdominal part of, 424

clavicular head of, 181

deep to pectoral fascia, 182

fascia of, 26, 428

insertion of, 420

origin of, 419

sternocostal head of, 424

tendon of, 433

Pectoralis minor muscle, 198, 243,
244, 245, 420, 428, 433

fascia of, 428

insertion of, 420

origin of, 419

sternocostal head of, 424

tendon of, 433

Pectoralis minor tendon, 198, 243,
244, 245, 420, 428, 433

fascia of, 428

insertion of, 420

invested by clavicopectoral fascia, 188

Pectoralis minor muscle, 429, 430**Pectoralis tendon,** 189**Pectoral nerve**

lateral, 188, 428, 430

medial, 188, 428, 429, 430

median, 428

Pedicle, lumbar, 155**Pelvic brim,** 370

sacral part of, 157

Pelvic floor

contents of, 354–366

female, 356

Pelvic foramina, radiograph of, 355**Pelvic inlet**

diameters of, 354

female, 354

male, 354

radiograph of, 355

Pelvic ligaments, 372**Pelvic organs, female, arteries and****veins of,** 400**Pelvic outlet**

anteroposterior diameter of, 354

female, 354

transverse diameter of, 354

- Pelvic plexus**, 412
- Pelvic scans**, 397
- Pelvic viscera**
- female, 360, 369
 - nerves of, 412
 - male, 361
 - nerves of, 410
- Pelvis**, 351
- anterior view of, 352
 - arcus tendineous fasciae, 372
 - bones and ligaments of, 352–353
 - false, 351, 362
 - female, 356
 - arteries and veins of, 402
 - contents of, 360
 - lymph nodes and vessels of, 407
 - radiograph of, 355
 - radiographs of, 355
 - sagittal MR images of, 397
 - structures in, 370–375
 - lateral view of, 352
 - linea terminalis of, 362, 364
 - male, 354
 - arteries and veins of, 401, 403, 405
 - contents of, 363, 387
 - lymph nodes and vessels of, 408
 - radiograph of, 355
 - radiographs of, 355
 - sagittal MR images of, 397
 - structures of, 380–387
 - surface anatomy of, 351
 - medial section of, 352
 - posterior view of, 352
 - renal, 339
 - sex differences of, 354
 - true, 352
 - viscera of, nerves of, 412
- Penis**
- body of, 351, 388
 - bulb of, 382, 383, 385
 - artery of, 383, 405
 - cavernous nerves of, 410, 412
 - crus of, 360, 366, 385
 - deep arteries of, 381, 383, 385, 404
 - deep dorsal vein of, 249
 - deep fascia of, 361, 380, 381, 382, 385, 387, 401, 403, 405
 - dorsal arteries of, 381, 383, 401
 - dorsal nerve of, 411
 - dorsal nerves of, 381, 383, 405, 409, 410, 411, 416, 503
 - dorsal veins of
 - deep, 359, 361, 381, 383, 401, 403, 405
 - hiatus for, 358
 - superficial, 351, 381, 403
 - fetal development of, 388
 - frenulum of, 382
 - fundiform ligament of, 259, 361
 - glans, 351, 361, 382, 385, 388
 - corona of, 382
 - neck of, 382
 - sagittal MR images of, 397
 - internal pudendal artery of, 383
 - lateral superficial vein of, 381
 - raphe of, 388
 - section through body of, 381
 - skin of, 380, 381, 382, 387
 - superficial fascia of, 249, 250, 381, 382, 387
 - suspensory ligament of, 250, 361
- Perforated substance**, 114
- anterior, 107, 114, 119
 - posterior, 107, 114
- Perforating artery**, 501
- anteromedial central, 140
 - posteromedial, 140
 - radiate, 335
 - from thigh, 512
- Perforating artery, radiate**, 335
- Perforating cutaneous nerve**, 411, 413
- of hip, 503
 - of lower limb, 545
 - sacral, 499
- Perforating vein**, 337
- of arm, 479
 - of forearm, 480
- Per hippocampus**, 112
- Perianal skin**, 394
- sweat glands and hair in, 393
- Perianal space**, 392, 393, 396
- Perianal tissues**, 388
- Perianal venous plexus**
- external, 392
 - internal, 392
- Pericallosal artery**, 141, 142
- posterior, 143
- Pericardiacophrenic artery**, 194, 206, 211, 230, 241, 255
- left, 193
 - right, 193
- Pericardiacophrenic vein**, 194, 206, 211, 212, 230, 231, 241
- Pericardiacophrenic vessels**, 215
- Pericardial reflection**, 214, 220
- Pericardial sac**
- anterior view of, 215
 - left lateral view of, 215
- Pericardial sinus**
- oblique, 215, 246
 - transverse, 215, 220
- Pericardial sinus, transverse**, 212
- Pericardium**, 211, 215, 233
- bare area of, 196
 - diaphragmatic part of, 215
 - fibrous, 198, 230
 - line of fusion to diaphragm, 211
 - over right atrium, 230
 - mediastinal part of, 194
 - reflection of, 214, 220, 221
 - at site of great vessels reflection, 212
 - sternocostal part of, 215
- Perichoroidal space**, 87, 88
- Pericranium**, 102
- Periformis muscle**, 490
- Periglandular plexus**, 326
- Periglomerular cells**, 119
- Perimuscular rectal venous plexus**, 311
- Perineal artery**, 370, 403, 404, 405
- transverse, 405
- Perineal body**, 359, 361, 365, 378, 380, 381, 382, 383, 384, 391, 395, 403, 404, 405
- Perineal compartment, superficial**, 396
- Perineal flexure**, 376
- Perineal ligament, transverse**, 356, 358, 361, 364, 380, 383, 405
- Perineal lymph vessels**, 317
- Perineal membrane**, 263, 358, 365, 366, 380, 381, 383, 391, 404, 405, 411, 413
- left, 354
- Perineal muscle**
- deep fascia of, 356
 - deep transverse, 356, 360, 361, 381, 383, 404
 - superficial transverse, 356, 380, 381, 382, 391, 404, 405
- Perineal nerve**, 410, 411, 413, 503
- deep, 411, 413, 530
 - lateral branch of, 530, 531
 - deep branches of, 411
 - in males, 411
 - posterior scrotal and labial branches of, 499
 - in pudendal canal, 392
 - superficial, 411, 413
 - superficial branches of, 411
- Perineal raphe**, 388
- Perineal space**
- male, 383
 - superficial, 361, 370, 378, 404, 405
- Perineal vein**, 405
- Perineopelvic spaces**, 396
- Perineum**, 347
- abscess in, 396
 - female, 360, 377, 395
 - arteries and veins of, 404
 - deep, 379
 - lymph vessels and nodes of, 407
 - nerves of, 413
 - structures of, 371–375
 - superficial dissection of, 378
 - interdigitating fibers to, 357
 - male, 361
 - arteries and veins of, 405
 - deeper dissection of, 381
 - frontal section, anterior view of, 383
 - nerves of, 411
 - structures of, 380–387
 - superficial dissection of, 380
 - surface anatomy of, 351
- Periodontium**, 57
- Periorbita**, 83
- Periosteum**
- alveolar, 57
 - mandibular or maxillary, 57
- Periportal space**, 291
- Perirenal fat**, 179, 342
- Perisinusoidal spaces**, 291
- Peritoneal fold**
- hepatic artery in, 272
 - testicular vessels in, 363
- Peritoneum**, 179, 236, 252, 261, 284, 322, 329, 342, 412
- female, 365, 366, 378, 400, 412
 - inferior, 415
 - potential spaces of, 364
 - forming parapectal fossa floor, 392
 - male, 361, 366
 - inferior extent of, 415
 - parietal, 271, 273, 331, 348, 362, 363, 373
 - of anterior abdominal wall, 348
 - on omental bursa posterior wall, 331
 - phrenic nerve to, 327
 - of posterior abdominal wall, 274
 - visceral, 273, 326
- Perivascular fibrous (Glisson's) capsule**, 290

- Peroneal nerve, deep**, 530
- Peroneus brevis tendon**, 535
- Peroneus longus tendon**, 535
fibrous sheath of, 535
- Pes anserinus**, 489, 492, 493
attachments of, 489, 515
- Pes hippocampus**, 111, 112
- Petrosal ganglion**, 131, 135
- Petrosal nerve**
deep, 123, 125, 131, 133
greater, 86, 123, 124, 125, 131, 133, 135
groove for, 9, 97
hiatus for, 11
lesser, 86, 93, 122, 123, 125, 134
groove for, 9
hiatus for, 11
- Petrosal sinus**
inferior, 11, 103
groove for, 6, 9
superior, 97, 103
groove for, 9
- Petrosal vein**, 144
draining to petrosal sinus, 144
- Petrosquamous fissure**, 12
- Petrotympenic fissure**, 11
- Peyer's patches**, 280
- Phalanx**, 524
distal, 456, 471
cross section of, 471
of great toe, 537
ulnar nerve innervation of, 476
dorsal, 523
fourth, base of, radiograph of, 457
middle, 456, 471, 523
radiograph of, 457
ulnar nerve innervation of, 476
plantar view of, 523
proximal, 456, 523
of great toe, 537
radiograph of, 457
of ring finger, distal, radiograph of, 457
of thumb, distal, radiograph of, 457
tuberosity of, 523
- Pharyngeal aponeurosis**, 235
- Pharyngeal artery**, 40
ascending, 11, 34, 40, 69, 136, 138
meningeal branches of, 100
pharyngeal branch of, 64
posterior meningeal branch of, 136
tonsillar branch of, 64
- Pharyngeal constrictor muscle**
glossopharyngeal part of, 59
inferior, 27, 75, 76, 80, 126, 233, 234
cricopharyngeus part of, 233, 234
middle, 27, 59, 75, 126, 235
superior, 40, 52, 55, 59, 69, 75, 126, 235
glossopharyngeal part of, 59, 65
- Pharyngeal muscle, longitudinal**, 235
- Pharyngeal nerve**, 133
- Pharyngeal plexus**, 62, 71, 125, 126, 130, 131
- Pharyngeal raphe**, 37, 60, 63, 65, 67, 75, 76, 234
- Pharyngeal recess**, 37, 47, 64, 66
- Pharyngeal region**
arteries of, 69
nerves of, 71
veins of, 70
- Pharyngeal tonsil**, 37, 63, 64, 66, 67
- Pharyngeal tubercle**, 64, 65, 67
- Pharyngobasilar fascia**, 52
- Pharyngobasilar fossa**, 59
- Pharyngoepiglottic fold**, 235
fibers to, 65
- Pharyngoesophageal junction**, 235
- Pharyngotympanic tube**. *See*
Auditory (pharyngotympanic,
Eustachian) tube
- Pharynx**
afferent innervation of, 62
arteries of, 69
lymphatic drainage of, 73
lymph nodes and vessels of, 73
median section of, 63
muscles of
lateral view of, 68
median (sagittal) section of, 65
partially opened posterior view of, 67
nerves of, 62
opened posterior view of, 66
posterior view of, 75
posterior wall of, 51
veins of, 71
- Philtrum**, 1
- Phrenic artery**
inferior, 237, 305, 318, 333, 347
left inferior, 272, 300, 319, 320, 332, 333
recurrent branch of, 300
sympathetic fibers along, 240
right inferior, 300, 319, 320, 333, 346
- Phrenic ganglion**, 320, 327
- Phrenic lymph nodes, inferior**, 184, 266
- Phrenic nerve**, 30, 32, 74, 129, 130, 189, 193, 198, 206, 210, 211, 226, 230, 243, 429
anterior, 195, 321
efferent and afferent fibers of, 193
left, 193, 194, 215, 346
nerve to, 430
pericardial branch of, 193
phrenicoabdominal branches of, 193
right, 193, 194, 215, 244, 318, 327, 346
- Phrenicocolic ligament**, 272
- Phrenic plexus**, 410
inferior, 318
left inferior, 319, 320, 323, 346
right inferior, 319, 320, 323, 346
- Phrenic vein**
inferior, 320
left inferior, 320
- Phrenoesophageal ligament**, 236
- Pia-arachnoid mater**, 91
- Pial plexus**, 171
arterial, 173
peripheral branches from, 173
venous, 173
- Pia mater**, 91, 99, 102
overlying spinal cord, 169
thoracic, 170
- Pigment cells**, 120
- Pillar cells**, 94, 120
- Pineal body**, 106, 110, 111, 114
- Pineal recess**, 108
- Piriform fossa**, 233
- Piriformis muscle**, 263, 411, 489, 495, 503
nerve to, 499
- Piriform lobe**, 119
- Pisiform**, 442, 446, 447, 454, 456, 460, 465
radiograph of, 457
- Pituitary gland**, 107, 147
anterior lobe of, 140, 147, 148
posterior lobe of, 148
posterior lobe of, 140, 147
sagittal MR image of, 149
in sella turcica, 37
- Pituitary stalk**, 147
- Plantar aponeurosis**, 533, 534, 535
digital slips of, 535
lateral band of, 535
- Plantar arterial arch, deep**, 531, 536
posterior penetrating branches from, 520, 536
- Plantar artery**
deep, 530, 535, 536
lateral, 535, 536
cutaneous branches of, 535
medial, 534
cutaneous branches of, 534, 535
deep branches of, 534
superficial branch of, 533, 534, 535
posterior perforating branches of, 536
- Plantar calcaneonavicular ligament**, 536
- Plantar digital artery, common**, 534
- Plantar digital nerve, common**, 534, 541
- Plantar interosseous muscle**, 537
- Plantaris muscle**, 494, 495, 511, 515, 540, 541
attachments of, 491, 515
innervation of, 541
- Plantaris tendon**, 495, 516, 517, 522
- Plantar ligament**, 536
long, 528, 536
short, 527
- Plantar nerve**
lateral, 534, 535, 540, 541
cutaneous branches of, 535
deep branches of, 535
plantar cutaneous branches of, 545
proper plantar digital branches of, 533, 534, 535
superficial branch of, 535
medial, 534, 540
deep branch of, 534, 535
plantar cutaneous branches of, 535, 545
proper plantar digital branches of, 533, 534, 535
superficial branch of, 534
- Platysma muscle**, 26, 28, 60, 124
- Pleura**, 331
abdominal, 349
cupula of, 74
mediastinal, 194
parietal, 206
spinal nerves of, 170
thoracic, 170
visceral, 205
- Pleural cavity**
costodiaphragmatic recess of, 196, 197, 330, 331
left costodiaphragmatic recess of, 104, 206
left costomediastinal recess of, 194
right costodiaphragmatic recess of, 194
- Pleural reflection**, 196
- Plica semilunaris**, 81, 82

- Pneumothorax, chest drainage tube placement in**, 190
- Pons**, 106, 114, 134, 135
axial MR image of, 150
sagittal MR image of, 149
- Pontine artery**, 140, 141, 143
- Pontine taste area**, 135
- Pontine vein**
lateral, 144
transverse, 144
- Pontomesencephalic vein, anterior**, 144
- Popliteal artery**, 512
- Popliteal fossa**, 485
- Popliteal ligament, arcuate**, 511
- Popliteal ligament, oblique**, 511
- Popliteal lymph nodes**, 546
- Popliteal surface**, 489
- Popliteal vein**, 546
- Popliteal vessels**, 495
- Popliteus muscle**, 491, 511, 515, 541
attachments of, 515, 541
nerve to, 541
- Popliteus tendon**, 508, 510
origin of, 507
- Pores of Kohn**, 204
- Portacaval anastomosis**, 312
- Porta hepatis**, 287
- Portal space, limiting plate of**, 291, 292
- Portal triad**, 273, 278, 290, 297, 298
cross section of, 273
- Portal vein**, 297
branch of, 291, 292
cross section of, 297, 338
- Postanal space**
deep, 396
superficial, 396
- Postcaval lymph nodes, lateral**, 343
- Postcentral gyrus**, 105
- Postcentral sulcus**, 105
- Posterior chamber**, 81, 87, 88, 90
- Posterior limiting lamina (Descemet's membrane)**, 88
- Posteromedial central artery**, 140
- Postganglionic sympathetic fibers**, 346
ciliary ganglion, 132
female reproductive organ innervation, 415
male reproductive organ innervation, 416
urinary bladder and lower ureter innervation, 417
- Postlunate fissure**, 113
- Poupart's ligament**. See Inguinal ligament (Poupart's)
- Preaortic lymph nodes**, 317, 408
- Precaval lymph nodes, lateral**, 343
- Prececal lymph nodes**, 317
- Precentral gyrus**, 105
- Precentral sulcus**, 105
- Prechiasmatic groove**, 9
- Preculminate vein**, 144
- Precuneal artery**, 142
- Precuneus**, 106
- Prefrontal artery**, 141
- Preganglionic sympathetic cell body**, 44, 132
- Preganglionic sympathetic fibers**, 346
ciliary ganglion, 132
female reproductive organ innervation, 415
male reproductive organ innervation, 416
urinary bladder and lower ureter innervation, 417
- Premolars**, 56, 57
- Preoccipital notch**, 105
- Prepatellar bursa, subcutaneous**, 511
- Prepontine cistern**, 109
- Prepuce**, 388
of clitoris, 388
of penis, 361
site of, 388
site of future origin of, 388
- Preputial gland, opening of**, 382
- Prepyloric vein**, 311
- Prerectal muscle fibers (of Luschka)**, 359
- Presacral space**, 364, 396
- Presymphyseal node**, 408
- Pretracheal lymph node**, 74
- Prevertebral anastomosis**, 172
- Prevertebral muscle**, 30
- Prevesical lymph node, lateral**, 343
- Prevesical lymph plexus**, 408
- Prevesical plexus**, 408
- Princeps pollicis artery, computed tomography of**, 484
- Procerus muscle**, 26, 36, 123
- Profunda brachii artery**, 429
- Profundus flexor tendon, in common flexor sheath**, 460
- Promontorial lymph nodes**, 343, 408
- Promontory**, 92, 93
- Pronator quadratus muscle**, 440, 448, 449, 450, 465, 475
- Pronator teres muscle**, 420, 433, 440, 446, 447
humeral head of, 420, 447, 450, 474, 475
origin of, 420
ulnar head of, 350, 420, 447, 448, 475
origin of, 420
- Prostate gland**, 167, 384
arterial supply of, 403
capsule of, 361, 366, 384
fibromuscular stroma of, 384
hyperplastic lateral lobe of, 403
hyperplastic middle lobe of, 403
inferolateral lobe of, 384
inferoposterior lobe of, 384
innervation of, 168
isthmus lobe of, 384
lymphatic drainage from, 408
median lobe of, 384
primordium of, 389
with prostatic urethra, 376
sagittal MR images of, 397
skeletal muscle band of, 384
sphincter urethrae muscle ascending anterior aspect of, 359
- Prostatic duct, openings of**, 384, 385
- Prostatic plexus**, 165, 344, 416
- Prostatic sinus**, 384, 385
- Prostatic urticula**, 389
- Prostatic vein, right**, 311
- Prostatic venous plexus**, 403
- Proximal interphalangeal (PIP) joint**, 418
- Psoas major fascia**, 342
- Psoas major muscle**, 179, 267, 278, 329, 339, 342, 492, 496, 498, 499
area for, 330
articular branch of, 538
fascia of, 179, 342
lower part of, 538
origin of, 489, 496
- Psoas minor muscle**, 263, 496
origin of, 496
- Psoas muscle**, 376, 496
axial CT images of, 350
muscular branch of, 498
- Psoas tendon**, 376
- Pterion**, 4
- Pterygoid artery**
lateral, 40
medial, 40
- Pterygoid canal**
artery of, 40
nerve of, 122, 123, 125, 131, 133, 135
- Pterygoid fossa, posterior view of**, 14
- Pterygoid fovea**, 15
- Pterygoid hamulus**, 4, 38, 46, 52, 55, 64, 65, 68
at birth, 50
- Pterygoid muscle**
lateral, 40, 54, 55
axial MR image of, 150
medial, 15, 25, 40, 52, 55
nerve to, 71
- Pterygoid nerve**
lateral, 46, 122
medial, 46, 122
- Pterygoid plate**
lateral, 13, 47, 55, 68
medial, 52, 55, 64, 65
hamulus of, 13
- Pterygoid plexus**, 70, 85
deep facial nerve from, 23
- Pterygoid process**, 6, 8
hamulus of, 12, 13, 14
lateral plate of, 4, 12, 13, 14, 38, 39, 50
medial plate of, 12, 13, 14, 38, 39, 50
of palatine bone, 13
plates of, 6
- Pterygomandibular raphe**, 15, 40, 52, 55, 65, 68
- Pterygomaxillary fissure**, 4
- Pterygopalatine fossa**, 4, 13, 14, 40, 44, 49
- Pterygopalatine ganglion**, 122, 123, 125, 131, 133, 135, 166, 168
ganglionic branches of, 45
in pterygopalatine fossa, 44
schema of, 133
- Pubic arch**, 248
female, 354
male, 354
- Pubic bone**, 348, 357, 383
- Pubic crest**, 259, 376
- Pubic hypogastric region**, 268
- Pubic ligament, inferior**, 248, 356, 359, 360, 364, 365, 378, 383
- Pubic ramus**
inferior, 248, 486
superior, 248, 486, 496, 499

Pubic symphysis, 247, 259, 263
 female, 354
 male, 354
 radiograph of, 355
 sagittal MR images of, 397
 superior portion of, 376

Pubic tubercle, 247, 250, 263, 486, 492, 493

Pubic vein, 265

Pubis
 anteroposterior radiograph of, 488
 body of, 376
 radiograph of, 355
 superior ramus of, 488, 493
 symphyseal surface of, 412

Pubocervical fascia, 372

Pubococcygeus muscle, 357, 358, 359, 360

Pubofemoral ligament, 487

Puboprostatic ligament, lateral, 366

Puborectalis muscle, 356, 357, 358, 359, 376, 398
 left, 356

Pubovesical ligament
 lateral, 364, 365
 medial, 364, 365

Pudendal artery
 deep external, 512
 internal, 341, 376, 499
 superficial external, 512

Pudendal canal (Alcock's), 392, 411
 internal pudendal artery in, 402, 404
 internal pudendal vein in, 399
 pudendal nerve in, 413

Pudendal canal, left internal pudendal vein in, 311

Pudendal cleft, 377

Pudendal nerve, 160, 267, 410, 411, 412, 415, 416, 417, 499, 500, 503
 block of, 413
 internal, 392

Pudendal vein
 external, 256, 265
 internal, 376
 left internal, 311
 right internal, 311
 superficial external, 544

Pudendal vessels
 deep external, 401
 internal, 392
 superficial, 500
 superficial external, 401

Pudendal vessels, superficial, 249

Pudendum, 377

Pulmonary artery, 213
 axial CT images of, 242
 left, 206, 213, 214, 231, 245
 prenatal, 229
 radiograph of, 213
 right, 205, 206, 210, 214, 220, 230, 245
 prenatal, 229

Pulmonary ligament, 199, 208, 230, 231

Pulmonary lymph nodes, 208

Pulmonary plexus, 126, 165, 166, 168, 210
 anterior, 209
 posterior, 209

Pulmonary trunk, 206, 212, 215, 220, 224, 225
 bifurcation of, 215
 outflow to, 224
 prenatal, 229

Pulmonary valve, 213, 220, 222, 225
 semilunar cusps of, 220, 222

Pulmonary vein
 left, 205, 206, 215, 221, 224, 231
 inferior, 214, 241
 prenatal, 229
 superior, 214
 right, 206, 215, 225, 230
 inferior, 214, 220, 246
 prenatal, 229
 superior, 212, 214, 220, 224

Pulvinar, 110, 111, 143, 144, 145
 left, 144
 right, 144
 of thalamus, 114

Pupil, 81
 dilator muscle of, 88, 121, 132
 muscles of, 132
 sphincter muscle of, 88, 121, 132

Pupillae muscle
 dilator, 121
 sphincter, 121

Purkinje fibers, 225
 subendocardial branches of, 225

Putamen, 108

Pyloric antrum, 275
 barium radiograph of, 279

Pyloric canal, 297
 cross section of, 297

Pyloric gland, 276

Pyloric lymph nodes, 315

Pyloric orifice, 276, 279

Pylorus, 275, 276, 278, 297
 barium radiograph of, 279
 cross section of, 297

Pyramid, 114, 144
 decussation of, 114
 inferior vermis, 113
 of vermis of cerebellum, 115

Pyramidalis muscle, 250, 260

Pyramidal process, 8, 12

Q

Quadrangular lobule, 113

Quadrangular space, posterior circumflex humeral artery in, 427

Quadratus femoris muscle, 492, 493, 495, 503, 511, 538
 attachments of, 489, 491, 515
 nerve to, 499, 503

Quadratus lumborum muscle, 176, 179, 263, 267, 329, 342, 496, 498
 area for, 330
 fascia of, 179

Quadratus plantae muscle, 534, 535, 541

Quadratus plantae nerve, 541

Quadriceps femoris muscle, 538
 attachment of, 490
 patellar ligament of, 515

Quadriceps femoris tendon, 485, 492, 501, 506, 511, 520, 521

Quadriceps tendon, 493

Quadrigeminal cistern, 109

Quadrigeminal plate, 115

R

Radial artery, 433, 445, 446, 447, 448, 449, 454, 460, 461, 465, 474
 in anatomical snuffbox, 469, 470
 computed tomography of, 484
 palmar carpal branch of, 448, 465
 superficial palmar branch of, 454, 460, 465

Radial bursa, 460, 462

Radial collateral artery, 434

Radial collateral ligament, 454, 455

Radial nerve, 429, 430, 432, 435, 447, 448, 474, 475, 477
 in arm, 477
 branch of, 469
 communicating branch of, 468
 deep branch of, 445, 447, 449, 474
 dorsal digital branch of, 473, 481
 inferior lateral, 481
 posterior cutaneous, 469, 473, 481
 superficial branch of, 444, 447, 449, 468, 469, 473, 474, 480, 481
 dorsal digital branch of, 469

Radial recurrent artery, 433, 434, 447

Radial styloid process, 452

Radiate artery, perforating, 335

Radiate capitate ligament, 454

Radiate ligament, 187

Radiate sternocostal ligament, 186

Radicular artery
 anterior, 172
 posterior, 172, 173

Radicular vein, 173

Radiocarpal joint, 453, 455

Radiocarpal ligament
 dorsal, 455
 palmar, 454
 radiocapitate part of, 454
 radioscapholunate part of, 454

Radiograph
 of ankle, 526
 barium
 of ileum, 279
 of jejunum, 279
 of long vermiform appendix, 283
 of stomach, duodenum, and proximal jejunum, 279
 of cervical vertebrae, 18
 of chest, 213
 of elbow, 437
 of female pelvis, 355
 of hand, 457
 of hip joint, 488
 of knee, 510
 lateral, of skull, 5
 of lumbar vertebrae
 anteroposterior, 156
 lateral, 156
 of male and female pelvis, 355
 of male pelvis, 355
 pelvic
 female, 355
 male, 355
 of shoulder, 422
 of wrist and hand, 457

Radiolunate ligament

long, 454
palmar, 454
short, 454

Radioscaphocapitate ligament, 454**Radioulnar joint, distal, 455****Radioulnar ligament**

dorsal, 455
palmar, 454

Radius, 436, 438, 439, 440, 442, 443, 465

annular ligament of, 438
anterior branch of, 439
anterior (palmar) view of, 452
anterior surface of, 439
coronal section of, 439, 455
cross section of, 470
dorsal tubercle of, 452
head of, 439
right, 439
interosseous border of, 439
neck of, 437, 439
posterior cutaneous and inferior lateral cutaneous nerves of arm from, 479
posterior (dorsal) view of, 452
radiograph of, 437
rotators of, 440
tuberosity of, 437, 439
ulnar notch of, 439

Rami communicantes

gray, 130, 132, 133, 134, 165, 167, 169, 170, 180, 196, 209, 230, 240, 258, 267, 318, 324, 325, 327, 344, 412, 498, 499
white, 130, 132, 133, 134, 165, 167, 169, 180, 196, 209, 230, 240, 258, 267, 318, 321, 324, 325, 345, 398, 412, 499

Rathke's pouch, vestigial remnant of, 50**Rectal artery**

inferior, 307, 398, 402, 403, 404, 405
middle, 264, 307, 323, 341, 364, 398, 400, 402, 403
superior, 264, 307, 318, 323, 324, 340, 364, 398, 400, 410
bifurcation of, 307
branch of, 307

Rectal lymph nodes, 317

middle, 317
superior, 317

Rectal nerve

inferior, 411, 503
superior, 503

Rectal plexus, 323, 344, 412

communication between internal and perimuscular, 399
middle, 323
superior, 318, 323

Rectal vein

inferior, 312
left, tributaries of, 311
left middle, 311
left superior, 312
middle, 312
right, tributaries of, 311
right inferior, 311
right middle, 311
right superior, 312
superior, 311
bifurcation of, 399

Rectal venous plexus

communication between internal and external, 399
external, 311, 393, 394, 399
internal, 393, 394, 399
perimuscular, 399

Rectal vessels, superior, 274**Rectineal ligament, 259****Rectocervical space, 369****Rectococcygeus muscle, 263****Rectoperinealis muscle, 262****Rectoprostatic (Denonvilliers') fascia, 348, 359, 361, 386, 391, 396****Rectosigmoid artery, 307, 323, 398****Rectosigmoid junction, 284, 391, 393, 394****Rectosigmoid plexus, 323****Rectosigmoid vein, 311, 312, 399****Rectourethralis superior muscle, 359****Rectouterine fold, 369****Rectouterine ligament, 369****Rectouterine pouch (of Douglas), 360, 362, 369, 371, 391****Rectovaginal space, 364, 369****Rectovesical pouch, 348, 361, 391****Rectovesical space**

prerectal, 396
retroprostatic, 396
retrovesical, 396

Rectum, 263, 271, 284, 329, 356, 357, 361, 363, 364, 365, 378, 384, 391, 393, 400, 412

anal canal and, 393
arteries of, 398
circular muscle layer of, 393, 394
in situ, 391
female, 328, 396
male, 328, 396
innervation of, 168
ischioanal fossae of, 392
longitudinal muscle layer of, 393, 394
lymphatic pathway along, 408
marginal artery of, 398
muscularis mucosae of, 394
sagittal MR images of, 397
termination of, 376
transverse folds of, 393
veins of, 399

Rectus abdominis muscle, 189, 331
sagittal MR images of, 397**Rectus capitis anterior muscle, 73****Rectus capitis muscle. See Capitis muscle, rectus****Rectus capitis posterior major muscle, 175, 176, 178****Rectus capitis posterior minor, 175, 176, 178****Rectus femoralis tendon, 492**

origin of, 492

Rectus femoris tendon, 485**Rectus muscle**

inferior, 83, 84, 121, 151
lateral, 83, 84, 86, 121, 151
axial MR image of, 150
tendon of, 87
medial, axial MR image of, 150
superior, 83, 84, 86, 91, 121
tendon of, 91

Rectus sheath, 83, 189, 249, 250, 349
anterior layer of, 188, 250, 252, 259, 424
cross section of, 252
posterior layer of, 251, 252, 257, 259**Red nucleus, 107, 116, 117****Reil, island of. See Insula****Renal artery, 335, 341, 345**

anterior branch of, 335
in situ, 332
left, 323, 329, 339, 347
posterior branch of, 335
right, 318, 321, 329
ureteric branch of, 335, 336
variations in, 333

Renal column (of Bertin), 337**Renal corpuscle**

cortical, 336
juxtamedullary, 336

Renal cortex, 336, 337, 346**Renal ganglion, 344, 345**

left, 346
right, 346

Renal fascia, 339, 342, 347

anterior layer of, 179
Gerota's, 342, 347
posterior layer of, 179, 342
sagittal section of, 342
transverse section of, 342

Renal medulla, 336, 337

preganglionic fibers and, 346

Renal papilla, 336**Renal parenchyma, 334****Renal plexus, 344, 345**

left, 323, 346
right, 318, 346

Renal segment

arteries of, 335
vascular, 335

Renal sinus, 337

fat in, 334
perirenal fat of, 337

Renal vein, 341

in situ, 332
left, 329, 333
double, 333
entering inferior vena cava, 339
multiple, 333
right, 265, 329, 332, 339

Reproductive organs, male, innervation of, 415**Respiratory bronchiole, 204****Rete testis, area of, 390****Reticular nucleus, 111****Retina, 91**

ciliary part of, 87, 88
iridial part of, 88
non-pigmented areas of, 91
optic part of, 87, 89
pigmented areas of, 91
projection on, 120
structure of, 120

Retinacular artery, 504

subsynovial, 504

Retinal artery, 90

central, 85, 87, 90, 91

Retinal vein, 90

central, 87, 91

Retinal vessels, right, 90**Retrobulbar fat, 83****Retrocecal recess, 271, 281**

Retromandibular vein, 23, 31, 59, 85
 anterior, 61, 70
 common trunk for, 59, 61, 70
 posterior, 61, 70

Retroperitoneal artery, 331

Retropharyngeal lymph nodes, 73

Retropubic (prevesical) space (of Retzius), 48, 348, 364, 396
 fat in, 251

Retropubic venous plexus, 365

Retropyloric lymph nodes, 314

Retrotonsillar fissure, 113

Retrotonsillar vein
 inferior, 144
 superior, 144

Retzius, cave of, 348

Retzius space. See **Retropubic (prevesical) space (of Retzius)**

Rhinal sulcus, 106, 107

Rhomboid major fossa, 114

Rhomboid major muscle, 174, 177, 180, 192, 243, 245, 424
 insertion of, 421

Rhomboid minor muscle, 174, 177, 424, 477
 insertion of, 421

Rhomboid muscle, 244

Ribs, 186, 244, 245
 angle of, 185, 186
 axial CT images of, 242, 350
 body of, 185
 eighth, 241, 349
 eleventh, 330
 false, 185
 first, 94, 160, 186, 196, 197, 211, 230, 419, 429
 costal cartilage of, 243
 groove for, 199
 synchondrosis of, 419
 floating, 185
 head of, 185, 186
 interarticular ligament of, 187
 middle, 186
 neck of, 185, 186, 194
 ninth, 299
 second, 182, 185, 419
 left, 186
 seventh, head of, 246
 sixth, 182
 true, 185
 tubercle, 185, 186
 twelfth, 160, 174, 195, 342, 349
 projection of, 330

Riolan, arc of, 308

Risorius muscle, 26, 123

Rod cells, 94, 120

Rods, 120

Rolando, sulcal artery of, 142

Rolando, sulcus of, 105, 106

Rosenmüller, node of, 266

Rosenthal, vein of, 144, 145, 146

Rotator cuff muscles, 425

Rotatores cervicis muscle
 brevis, 176
 longus, 176

Round ligament, 372
 of liver, 288, 312
 of uterus, 389

Round window (cochlear), 92, 95
 closed by secondary tympanic membrane, 96
 fossa of, 93

S

S1 spinal nerve, 160, 410
 anterior ramus of, 414

S2 spinal nerve, 160

Saccule, 92, 95, 96, 124

Sacral artery
 lateral, 171, 264, 341, 398, 402, 403
 median, 307, 341, 364, 398, 402

Sacral canal, 157, 358

Sacral cornu, 157

Sacral crest
 intermediate, 157
 lateral, 157
 median, 157, 352, 357

Sacral curvature, 153

Sacral foramen
 anterior, 157, 353, 358
 fourth posterior, 357
 posterior, 157, 353
 radiograph of, 156

Sacral ganglion, 167, 318

Sacral hiatus, 157

Sacral lymph nodes
 lateral, 266, 408
 middle, 266, 408

Sacral nerve, 161
 perineal branch of, 499
 vertebrae and, 161

Sacral parasympathetic outflow, 165

Sacral plexus, 160, 177, 267, 344, 345, 415, 416, 499
 left, 318
 right, 323

Sacral promontory, 248, 412

Sacral sympathetic trunk
 left, 412
 right, 412

Sacral vein, median, 311

Sacrogenital fold, 340

Sacroiliac joint, 358
 female, 354
 radiograph of, 355

Sacrospinous ligament, 352, 353, 357, 359, 410, 495, 503

Sacroteruberous ligament, 357, 376, 379, 395, 402, 410, 411, 495, 502, 503

Sacrouterine ligament, 364

Sacrum (S1–5), 152, 160
 ala of, radiograph of, 355
 anterior view of, 153, 171
 apex of, 157
 arteries of, 171
 articular facet for, 155
 articular surface of, 157, 486
 base of, 157
 coronal section through, 157
 dorsal surface of, 157
 facets of superior articular process, 157
 left lateral view of, 153
 medial sagittal section of, 157
 pelvic surface of, 157
 posterior view of, 153
 promontory of, 157
 radiograph of, 355
 sacral crest of, 157
 sacral tuberosity of, 157
 sagittal MR images of, 397
 spinal nerves and, 161

Sacrum (S1–5) (Continued)

superior articular process of, 157
 transverse ridges of, 157

Sagittal sinus
 inferior, 103, 145, 146
 superior, 99, 100, 102, 103, 106, 109, 144, 145
 axial MR image of, 150

Sagittal suture, 7, 12

Sagittal vein, inferior, 144

Salivary glands, 61
 frontal section of, 51, 60
 horizontal section of, 51, 60
 lingual minor, 51
 molar minor, 52
 sublingual, 51, 60
 submandibular, 51, 60

Salivatory nucleus
 inferior, 116, 117, 125, 134
 superior, 116, 117, 123, 133

Salpingopharyngeus muscle, 126

Saphenous nerve, 500, 538, 544
 branches of, 538, 545
 infrapatellar branch of, 500, 538

Saphenous opening, 250, 544
 cribriform fascia in, 249

Saphenous vein
 accessory, 544, 546
 great, 250, 485, 544, 545, 546
 small, 485, 544, 545

Sartorius muscle, 376

Sartorius muscle, 485, 492, 495, 499, 500, 538
 attachments of, 490, 491, 515

Sartorius tendon, 492, 493

Scala tympani, 91, 95, 96

Scala vestibuli, 91, 95, 96

Scalene muscle
 anterior, 27, 30, 32, 74, 186, 189, 193, 198, 206, 211, 230, 427, 429
 slips of origin of, 30
 middle, 27, 30, 32, 69, 70, 186, 189
 nerves to, 129
 nerves to, 129, 430
 posterior, 27, 30, 186, 189, 232
 slips of origin of, 30

Scalp
 epicranial aponeurosis of, 26
 skin and subcutaneous tissue of, 26
 superficial arteries and veins of, 23

Scapha, 93

Scaphocapitate ligament, 454

Scaphoid bone, 456
 anterior (palmar) view of, 452
 area for, 439
 coronal section of, 455
 posterior (dorsal) view of, 452
 tubercle of, 452, 454, 456

Scaphoid fossa, 93

Scapholunate ligament, 455

Scaphotrapeziotrapezoid, 454

Scapula, 29, 180, 185, 192, 243, 244, 245
 acromion of, 185
 anastomoses around, 427
 anterior view of, 420, 427
 axillary artery and anastomoses around, 427
 body of, 428
 coracoid process of, 213
 glenoid cavity of, 420
 anteroposterior radiograph of, 422

Scapula (Continued)

- inferior angle of, 152, 246, 420
- infraglenoid tubercle of, 420
- infraspinous fossa of, 185
- lateral border of, 420
 - anteroposterior radiograph of, 422
- medial border of, 152, 420
- neck of, 420
- posterior view of, 421, 427
- spine of, 152, 174, 177, 185, 197, 213, 424, 427, 428
 - anteroposterior radiograph of, 422
- subscapular fossa of, 185
- superior angle of, 420
- superior border of, 420, 425
- suprascapular notch of, 184
- supraspinous fossa of, 421

Scapular artery

- circumflex, 427, 429, 430, 434
- dorsal, 32, 137, 427, 429

Scapular ligament, superior transverse, 423, 425, 427**Scapular nerve, dorsal, 429****Scapulohumeral dissection**

- anterior view of, 426
- lateral view of, 426
- posterior view of, 426

Scarpa's (membranous) layer, 249, 380

- fascia latae attachment to, 249

Schlemm's canal. See Scleral venous sinus (canal of Schlemm)**Sciatic foramen**

- greater, 352, 353, 357, 540
- lesser, 352, 353, 357

Sciatic nerve, 160, 495, 499, 503, 539, 540

- articular branch of, 502
- branches of, 499, 540
- common fibular division of, 499, 540
- left, 376
- muscles innervated by, 540
- right, 376
- tibial division of, 499, 540

Sciatic notch

- greater, 248, 486
- lesser, 248, 486

Sclera, 81, 83, 87, 88, 91

- bulbar conjunctiva, 81
- lamina cribosa of, 87

Scleral spur, 87**Scleral venous sinus (canal of Schlemm), 87, 88, 90, 91**

- veins draining, 91

Scrotal artery, posterior, 403, 406**Scrotal ligament, 389****Scrotal nerve**

- anterior, 409
- posterior, 411, 503

Scrotal nerve, posterior, 410, 411, 503**Scrotal vein, anterior, 256****Scrotum, 351, 388**

- cross section through, 390
- skin of, 390
- superficial fascia of, 249

Sebaceous gland, 81**Segmental artery**

- anterior inferior, 335
- anterior superior, 335
- inferior superior, 335

Segmental artery (Continued)

- posterior, 335
- superior, 335

Segmental medullary artery

- anterior, 171, 172
- major anterior, 171
- posterior, 171

Segmental medullary vein, 173**Sella turcica, 6, 9, 39**

- hypophysis in, 37

Semicircular canal

- anterior, 95, 96, 97
- axial MR image of, 150
- lateral, 95, 96, 97
- plane of, 97
- posterior, 95, 96, 97
- prominence of, 92

Semicircular duct, 92

- ampulla of, 92, 124
- anterior, 95, 96
- lateral, 95, 97, 124
- posterior, 96, 97, 124
- superior, ampulla of, 124

Semilunar fold, 284**Semilunar hiatus, 37, 38**

- with anterior ethmoidal cell openings, 38

- at birth, 50

Semilunar line, 247

- left, 268

- right, 268

Semilunar lobule

- inferior, 113

- posterior, 113

Semilunar plane, 286**Semilunar vale, nodule of, 223****Semimembranous bursa, 511****Semimembranous muscle, 494, 495, 540**

- attachments of, 491

- tendinous expansion of, 511

Semimembranous tendon, 506, 508, 511, 518

- groove for insertion of, 513

Seminal colliculus, 366, 384**Seminal vesicle, 361, 363, 384, 389, 391****Seminiferous tubule, 390****Semispinalis capitis muscle, 174, 175, 176, 178, 424**

- in posterior triangle of neck, 178

Semispinalis cervicis muscle, 178**Semispinalis thoracis muscle, 176****Semitendinosus muscle, 489, 495, 503, 515, 540**

- attachments of, 489, 491

Semitendinosus tendon, 492, 493, 506, 507**Sensory cortex, 135****Septal artery branches, 40****Septomarginal trabecula, moderate band of, 220, 224, 225****Septum, 205****Septum pellucidum, 106, 108, 110, 111, 112, 141, 143, 145, 147**

- anterior vein of, 145, 146

- posterior veins of, 146

Serosa

- of ileum, 280
- jejunal, 280
- of spleen, 299
- of vermiform appendix, 283

Serous glands of von Ebner. See

- Lingual glands (serous glands of von Ebner)

Serratus anterior muscle, 174, 180, 181, 182, 186, 192, 243, 245, 246, 247, 249, 250, 258, 418, 420, 424

- digitations of, 186, 188, 189

- fascia of, 428

- insertion of, 420

Serratus posterior inferior muscle, 175, 179, 254, 330**Serratus posterior muscle, 174****Serratus posterior superior muscle, 174, 175****Sesamoid bone, 456, 524, 534, 535, 536, 537**

- lateral, 523

- medial, 523

- plantar view of, 523

Shoulder

- anterior view of, 423, 474, 479

- anteroposterior radiograph of, 422

- capsule of, 432

- coronal section of, 423

- cutaneous nerves of, 479

- glenohumeral joint, 423

- lateral view of, 423

- muscles of, 424

- nerves of, 429–430

- posterior, 477

- posterior, nerves of, 477

- posterior view of, 479

- superficial veins of, 479

Sigmoid artery, 323, 340**Sigmoid lymph nodes, 317****Sigmoid plexus, 323****Sigmoid sinus, 11, 97, 103**

- groove for, 6, 9

Sigmoid vein, 311, 312**Sigmoid vessels, attachment of, 274****Sinuatrial lymph nodes, 225****Sinuatrial nodal artery, 216, 218, 225****Sinuses**

- confluence of, 144, 145

- axial MR image of, 150

- frontal, 37, 38

- maxillary, opening of, 37

- paranasal, 47–50

- sphenoidal, 37, 38

- opening of, 37, 38

- straight, 144

- transverse, 145

- transverse left, 144

Sinusoid, 290, 291, 292**Skene's glands. See Paraurethral (Skene's) glands****Skin**

- over rectus sheath, 252

- perianal, 393, 394

Skull

- anterior view of, 2

- anteroposterior radiograph of, 3

- base of, 66, 160, 161

- diploic and emissary veins of, 99

- fracture of, 101

- horizontal section through, 104

- labyrinth orientation in, 97

- lateral view of, 4

- midsagittal section of, 6

- of newborn, 12

- skin of, 102

- superior nuchal line of, 174, 175, 176

- Soleal line**, 513
- Sole (foot)**
cutaneous innervation of, 541
muscle layers of, 532, 533, 535
- Soleus muscle**, 506, 516, 517, 520, 521, 522, 540
attachments of, 515
innervation of, 541
insertion of, 517
nerve to, 516, 517
tendinous arch of, 495, 517
- Solitary tract nucleus**, 116, 117, 123, 125, 126, 135, 345
- Sound reception, pathway of**, 92
- Spermatic cord**, 260, 261, 376
cremasteric fascia on, 260
cremasteric muscle of, 257
ductus deferens in, 255
external spermatic fascia of, 249, 257, 259
external spermatic fascia on, 249
external spermatic fascia over, 405
internal spermatic fascia on, 262
- Sphenoethmoidal recess**, 37, 38
- Sphenoidal fontanelle**, 12
- Sphenoidal sinus**, 6, 37, 38, 39, 48, 49, 63, 64, 83
axial MR image of, 150
within bony shell, 50
coronal CT images of, 151
opening of, 6, 37, 38, 49
sagittal MR image of, 149
- Sphenoid bone**, 9, 38
body of, 6, 9, 50
carotid groove of, 9
clivus of, 9
foramen ovale of, 9
foramen spinosum off, 8
greater wing of, 2, 3, 4, 5, 8, 9, 151
orbital surface of, 2
infratemporal crest of, 4
lesser wing of, 2, 3, 6, 9
orbital surface of, 2
pterygoid hamulus of, 6
pterygoid process of, 4, 8, 12, 38
lateral plate of, 39
medial plate of, 39
sphenoidal sinus of, 38
spine of, 14
- Sphenoid emissary foramen**, 11
- Sphenomandibular ligament**, 40, 55
- Sphenooccipital synchondrosis**, 63
- Sphenopalatine artery**, 40, 41, 69
posterior lateral nasal branch of, 40
posterior septal branch of, 40
- Sphenopalatine foramen**, 4, 6, 13, 14, 38, 40, 42
- Sphenopalatine vessels**, 11
- Sphenoparietal sinus**, 103, 145
- Sphincter muscle**
external, 367
external anal, 284, 288, 388, 395
internal, 367
of pupil, 132
- Sphincter of ampulla, variations in**, 295
- Sphincter urethrae**, 396
- Sphincter urethrae muscle**, 356, 359, 361, 365, 366, 378, 379, 383, 384, 385, 403, 416
- Sphincter urethrovaginalis muscle**, 366, 370, 378, 379
- Spinal artery**
anterior, 11, 141, 171, 172
anastomotic loops to, 171
posterior, 11, 172
anastomotic loops to, 171
left, 143, 172
right, 172
- Spinal cord**, 243, 244
arteries of, 171
intrinsic distribution of, 172
ascending fibers of, 416
axial CT images of, 242
central canal of, 108, 109
descending fibers of, 416
descending tracts in, 108
in situ, 160
sacral, 324
sagittal MR image of, 149
schema of, 167, 346
thoracic, 134, 210, 327, 328
thoracic part of, 132
thoracolumbar, 324
veins of, 173
- Spinal dura mater**, 160
- Spinal ganglion, dorsal**, 170
- Spinalis cervicis muscle**, 175
- Spinalis cervicis muscle**, 175
- Spinalis erector muscle**, 349
- Spinalis muscle**, 175, 331
- Spinalis thoracis muscle**, 175
- Spinal membranes**, 169
- Spinal meninges**, 325
- Spinal nerve**, 258
anterior cutaneous branch of, 180
cervical, 127, 160
collateral branch of, 258
dorsal branch of, 258
dorsal ramus of, 169, 170
groove for, 19
intervertebral foramen for, 18
lumbar, 179
meningeal branch of, 258, 325
origin of, 170, 258
recurrent meningeal branches of, 170
recurrent meningeal branches of, 170
segmental medullary branches of, 138
to skin vessels and glands, 325
thoracic, 180, 258
ventral ramus of, 169, 258
- Spinal nerve roots**
anterior, 321
anterior view of, 169
dorsal, 114, 169
filaments of, 160
posterior view of, 169
relation to vertebrae, 161
ventral, 114, 170, 180, 321
- Spinal nerve trunk**, 258
- Spinal perivascular plexus**, 322
- Spinal sensory ganglion**, 258, 321, 324, 327
anterior cutaneous fibers of, 258
ascending fibers of, 345
communicating branch of, 258
descending fibers of, 345
dorsal root of, 180, 325, 327, 328, 345
lateral cutaneous branch of, 258
ventral root of, 258
- Spinal tract**, 125, 126
trigeminal nerve and, 116, 117
- Spinal vein**
anterior, 144, 173
posterior, 144, 173
- Spinous process**
lumbar, 155
radiograph of, 156
thoracic, 154
- Spiral ganglion**, 96
- Spiral lamina**
hamulus of, 95
osseous, 95, 96
- Spiral ligament**, 96
- Spiral organ (of Corti)**, 92, 96
- Splanchnic nerve**
abdominopelvic, 228, 324, 325
cardiopulmonary, 228
first lumbar, 323
fourth lumbar, 318
greater thoracic, 167, 209, 230, 240, 258, 263, 267, 320, 324, 327, 409
left, 194, 318, 321, 323, 327, 328, 346
right, 194, 240, 318, 320, 321, 327, 328, 346
least thoracic, 209, 263, 267, 320, 322, 323, 324, 325, 344, 345, 409
left, 323, 346
right, 318, 320, 346
lesser thoracic, 165, 167, 209, 258, 263, 267, 318, 320, 321, 322, 324, 325, 345, 409
left, 318, 319, 323, 346
right, 346
lumbar, 160, 165, 318, 345, 409, 412
left first, 346
right first, 346
second, 344
upper, 415
pelvic, 166, 168, 323, 344, 345, 412, 499
sacral, 165, 273, 344, 412, 499
thoracic, 346
- Spleen**, 196, 197, 272, 273, 288, 290, 293, 297, 331, 347, 349
anterior extremity of, 299
area for, 329
arteries of, 300, 301
axial CT images of, 350
colic impression of, 299
cross section of, 297, 299, 338
diaphragmatic surface of, 299
fibrous capsule of, 299
gastric impression of, 299
hilum of, 299
in situ, 299, 347
posterior extremity of, 299
pulp of, 299
renal impression of, 299
serosa of, 299
superior border of, 299
veins of, 309
visceral surface of, 299
- Splenic artery**, 237, 278, 297, 298, 299, 300, 301, 305, 306, 318, 319, 320, 321, 327, 328
arteriogram of, 303
left, 264
origin of, 302
pancreas and, 274
splenic branches of, 300

- Splenic capitis muscle**, 174, 175, 178, 424
- Splenic cervicis muscle**, 175, 178
- Splenic flexure**, 269, 271. *See also* Colic flexure, left
- Splenic lymph nodes**, 314, 315
- Splenic plexus**, 318, 319, 320
- Splenic pulp**, 299
- Splenic trabeculae**, 299
- Splenic vein**, 273, 297, 299, 303, 306, 311, 312, 313, 315
cross section of, 338
- Splenic vessels**, 274, 348, 349
- Splenium, of corpus callosum**, 143, 145
- Splenius capitis muscle**, 174, 178, 424
in posterior triangle of neck, 178
- Splenius cervicis muscle**, 178
- Splenius muscle**, 27
- Splenorenal ligament**, 272, 299, 329
with splenic vessels, 331
- Squamous suture**, 12
- S1 spinal nerve**, 160
- S5 spinal nerve**, 160
- Stapes**, 92, 93
anterior limb of, 93
base of, 92, 93
footplate of, 93
head of, 93
limbs of, 92
in oval window, 96
posterior limb of, 93
- Staplius muscle**
nerve to, 123
tendon of, 93
- Stellate ganglion**. *See* Cervicothoracic ganglion
- Stellate veins**, 334
- Sternal angle**, 245
- Sternalis muscle, inconstant**, 188
- Sternoclavicular joint**, 196
articular cavities of, 419
articular disc of, 419
transverse section of, 243
- Sternoclavicular ligament, anterior**, 419
- Sternocleidomastoid artery branch**, 34
- Sternocleidomastoid lymph node**, 72
- Sternocleidomastoid muscle**, 27, 31, 32, 34, 73, 74, 127, 129, 174, 178, 188, 198, 247, 419, 424, 429
accessory nerve to, 127
clavicular head of, 27, 28, 181, 247
medial margin of, 74
origin of, 419
sternal head of, 27, 28, 181, 247
- Sternocostal articulations**, 186
- Sternocostal joint**, 419
- Sternocostal ligament**, 186
intraarticular, 186
radiate, 186, 419
- Sternocostal triangle**, 195
- Sternohyoid muscle**, 27, 28, 29, 31, 32, 53, 128, 129, 189, 198
invested by cervical fascia, 188
nerve to, 71
origin of, 419
- Sternothyroid muscle**, 27, 28, 29, 31, 32, 128, 129, 198
nerve to, 71
- Sternum**, 26, 29, 180, 194, 233, 246, 424
angle of, 185
axial CT images of, 242
body of, 181, 185, 247, 248
head of, 181
jugular notch of, 185
manubrium of, 27, 28, 185
xiphoid process of, 181, 184, 185, 247
- Stomach**, 167, 215, 237, 269, 273, 276, 294, 297, 298, 331
angular notch of, 275
area for, 329
arteries of, 300
atonic, 275
axial CT images of, 350
body of, 275, 279
cardiac parts of, 233, 236, 277
cardiac zone of, 276
chief cells of, 276
circular muscle layer of, 236
cross section of, 297
fundus of, 233, 236, 275, 293
barium radiograph of, 279
vagal branch to, 240
gastric zone of, 276
greater curvature of, 275
hypertonic, 275
hypotonic, 275
in situ, 275
innervation of, 321
lesser curvature of, 275
posterior vagal branch to, 240
longitudinal muscle layer of, 236, 277
lymph follicle of, 276
lymph vessels and nodes of, 314
mucosa of, 276
mucous cells of, 276
muscularis mucosae of, 276
musculature of, 236, 277
nerves of, 319, 320
oblique muscle layer of, 236
orthotonic, 275
posterior surface of, 272
reflected, 272
submucosa of, 276
surface epithelial cells of, 276
variations in position and contour of, 275
veins of, 309
zigzag line of, 236
- Straight artery**, 307
branch of, 326
of ileum, 280
of jejunum, 280
- Straight gyrus**, 107
- Straight sinus**, 144, 146
in tentorium cerebelli, 103
- Strap muscle**, 118
- Stratified squamous epithelium, tongue**, 58
- Stretch receptors**, 210
- Stretch reflex pathway**, 325
- Stria medullaris**, 106
- Striate artery, distal medial**, 140, 141, 142
- Stria terminalis**, 108, 111, 112
- Striatum**, 110
- Styloglossus muscle**, 27, 32, 59, 60, 128
- Stylohyoid ligament**, 13, 59, 64, 65, 68
- Stylohyoid muscle**, 27, 28, 29, 34, 40, 59, 60, 61, 67, 68, 123
nerve to, 25
- Styloid process**, 14, 27, 29, 30, 34, 53, 59
radial, 439
ulnar, 439
- Stylomandibular ligament**, 15
- Stylomastoid foramen**, 25, 123, 125
- Stylopharyngeus muscle**, 59, 65, 68, 125, 126, 235
- Subacromial bursa**, 423
- Subaponeurotic space**, 468
- Subarachnoid space**, 87, 99, 102, 109
in lumbar puncture, 162
thoracic, 170
- Subcallosal area**, 106, 119
- Subcallosal gyrus**, 106
- Subclavian artery**, 30, 32, 74, 76, 130, 171, 183, 189, 198, 206, 211, 237, 427
anomalous, 80
grooves for, 186
left, 75, 80, 137, 193, 243
right, 75, 126, 137, 193, 230
anterior dissection of, 33
oblique schematic view of, 33
- Subclavian lymphatic trunk**, 208
- Subclavian lymph node**, 184
- Subclavian trunk**
left, 266
right, 266
- Subclavian vein**, 30, 32, 74, 189, 198, 206, 211
grooves for, 186
left, 75, 137, 186
right, 75, 137, 230
- Subclavius muscle**, 186, 189, 230, 419, 428, 429
fascia investing, 428
fascia of, 428
insertion of, 419
invested by clavipectoral fascia, 188
nerve to, 430
- Subcostal artery**, 264
lower anastomoses with, 255
- Subcostal muscle**, 258
- Subcostal nerve**, 160, 267, 409, 498
lateral cutaneous branch of, 267
lateral femoral cutaneous branch of, 544
right, 329
- Subcostal plane**, 268
- Subcostal vein**, 498
- Subcutaneous bursa**, 511
- Subcutaneous olecranon bursa**, 438
- Subcutaneous space, dorsal hand**, 462
- Subcutaneous tissue**
of abdomen, 249, 252
Camper's and Scarpa's layers of, 249
deep membranous, 380, 381
fatty layer of, 348, 361, 378
superficial, 380
of mammary gland, 182
membranous, 348, 361, 378
of rectus sheath, 252
- Subdeltoid bursa**, 423
- Subdural hematoma, site of**, 101
- Subendocardial branch**, 225
- Subependymal vein**, 146

- Subhiatal fat ring**, 236
- Sublingual artery**, 59, 61
- Sublingual caruncle**, 51
with openings of submandibular ducts, 51
- Sublingual duct**, 51
openings of, 61
- Sublingual fold**, 51
with openings of sublingual ducts, 51
- Sublingual fossa**, 15
- Sublingual gland**, 51, 53, 61, 123, 133, 167
mucous, 61
- Sublingual nerve**, 46
- Sublobular vein**, 290, 291
- Submandibular duct**, 51, 53, 59, 60
- Submandibular fossa**, 15
- Submandibular ganglion**, 59, 122, 123, 131, 133, 166, 168
schema for, 133
- Submandibular gland**, 27, 28, 31, 32, 53, 123, 133, 166, 167
mucous, 61
serous, 61
- Submandibular lymph nodes**, 73
- Submental artery**, 40
- Submental vein**, 70
- Submucosa**
of intestine, 326
of stomach, 277
of vermiform appendix, 283
- Submucosal gland**, 326
- Submucosal plexus**, 326
- Submucous (Meissner's) plexus**, 326
- Submucous space**, 392
internal rectal venous plexus in, 393
perianal, 396
- Suboccipital nerve**, 21, 178
- Suboccipital triangle**, 178
- Subparotid node**, 72
- Subpleural capillary**, 205
- Subpleural lymphatic plexus**, 208
- Subpopliteal recess**, 507, 508
- Subpubic angle, radiograph of**, 355
- Subpyloric lymph nodes**, 314
- Subscapular artery**, 427, 434
computed tomography of, 484
- Subscapular fossa**, 185
- Subscapularis muscle**, 180, 192, 243, 244, 245, 425, 428, 433
insertion of, 420
origin of, 420
subtendinous bursa of, 423
- Subscapularis tendinous muscle**
openings of, 423
position of, 423
- Subscapularis tendon**, 423, 425
- Subscapular nerve**
lower, 429, 430, 477
upper, 429, 430
- Subserous fascia**, 412
- Subserous plexus**, 326
- Substantia nigra**, 107
- Subtendinous bursa**, 511
- Subtrapezial plexus**, 177
- Subungual space**, 471
- Subungual artery**, 141
central, 141, 142
postcentral, 142
precentral, 141
prefrontal, 142
- Sulcal vein**
anterior, 173
posterior, 173
- Sulcus**
dorsal median, mesothelial septum in, 169
hippocampal, 112
hypothalamic, 147
intraparietal, 105
occipital transverse, 105
occipitotemporal, 107
olfactory, 107
- Sulcus limitans**, 115
- Sulcus terminalis**, 214
- Superciliary arch**, 1
- Superficialis flexor tendon, in common tendon sheath**, 460
- Superficial perineal (Colles') fascia**, 358, 361, 366, 370, 378, 380, 411
attachment of, 380
- Supinator artery**, 447
- Supinator muscle**, 420, 440
insertion of, 420
origin of, 420
- Supraclavicular nerve**, 24, 31
intermediate, 129, 479
lateral, 129, 479
medial, 129, 479
- Supracondylar ridge**, 436
- Supraduodenal artery**, 300, 301, 306
- Supraglenoid tubercle**, 420
- Suprahyoid artery**, 59
- Suprahyoid muscle, action of**, 29
- Supramarginal gyrus**, 105
- Supraoptic nucleus**, 147
- Supraopticohypophyseal tract**, 147
- Supraoptic recess**, 106, 108
- Supraorbital artery**, 23, 36, 40, 81, 85
- Supraorbital nerve**, 24, 36, 81, 122
branches of, 86
medial and lateral branches of, 86
- Supraorbital notch**, 1
foramen, 2
- Supraorbital vein**, 23, 70, 85
- Suprapatellar synovial bursa**, 511
- Suprapineal recess**, 108
- Suprapleural membrane**, 230
cervical, 231
- Suprasympatric lymph nodes**, 314
- Suprarenal gland**, 197, 278, 298, 299, 329, 340, 342
arteries and veins of, 332, 333
cross section of, 347
dissection of, 346
in situ, 332
left, 197, 272, 297, 329, 331, 338, 346
nerves of, 344, 346
dissection of, 346
right, 197, 297, 329, 346
schema of, 346
dissection of, 346
- Suprarenal impression**, 287
- Suprarenal-phrenic vein anastomosis**, 265
- Suprarenal plexus**
left, 323
right, 318
- Suprarenal vein**, 333, 347
inferior, 347
middle, 347
right, 332, 338
- Suprascapular artery**, 32, 74, 75, 76, 427, 429
infrascapular branch of, 427
- Suprascapular nerve**, 429
- Suprascapular notch**, 184, 185, 420, 421, 423, 427
- Suprascapular vein**, 70
- Supraspinatus ligament**, 179
- Supraspinatus muscle**, 177, 423, 427, 428, 428
insertion of, 420
origin of, 420
- Supraspinatus tendon**, 423, 425
- Suprasternal space**, 28
- Supratrochlear artery**, 23, 40, 81, 85
- Supratrochlear crest**, 220, 224
- Supratrochlear nerve**, 81, 122
- Supratrochlear vein**, 23, 24, 85
- Sural cutaneous nerve**
articular branches of, 541, 542
communicating branch of, 540
lateral, 540, 541, 542, 545
branches of, 544
communicating branch of, 545
medial, 540, 541, 545
- Sural nerve**, 534, 540, 541, 545
lateral calcaneal branch of, 541
medial calcaneal branch of, 541
via lateral calcaneal and lateral dorsal cutaneous branches, 541
- Sustentaculum tali**, 523, 524
- Sweat gland**, 9, 167
- Sylvius, sulcus of**, 141
- Sympathetic ganglion**, 409
lumbar, 170
superior cervical, 130, 132
superior ganglion, 125, 128, 131, 133, 134, 210, 226
thoracic, 209
thoracic, third, 240
- Sympathetic nervous system**
general topography of, 165
schema of, 167
- Sympathetic trunk**, 125, 133, 192, 210, 230, 258, 263, 267, 290, 324, 325, 327, 344, 409, 412, 499
cervical, 165
ganglia of, 321, 325, 344, 345
ganglion of, first thoracic, 132
left, 194, 318, 324, 346
left lumbar, 323
right, 194, 318, 328, 331, 346
sacral, 323
left, 412
right, 412
thoracic, 240
thoracic ganglia of, 321
- Synovial cavities**, 22, 187
- Synovial membrane**, 423, 471
attachment of to femur, 511
of hip joint, 487

T

- T1 spinal nerve**, 132, 133, 134, 160
- T2 spinal nerve**, 133, 133
- T7 spinal nerve**, 414
lateral cutaneous branch of, 254
medial cutaneous branch of, 254

- T10 spinal nerve**, 410
T11 spinal nerve, 414
T12 spinal nerve, 160
 ventral ramus of, 254
T10 ventral ramus, 345, 410
T1 vertebra, 13, 153, 160
 spinous process of, 197
T4 vertebra, 230
T6 vertebra
 lateral view of, 154
 superior view of, 154
T8 vertebra, 241
T10 vertebra, 241
T12 vertebra, 153, 160
 body of, 349
 lateral view of, 154
 spinous process of, 152, 174, 175, 177
- Taenia**
 free, 271, 281, 282
 mesocolic, 281, 282, 284
 omental, 281, 284
- Talofibular ligament**
 anterior, 514
 posterior, 514
- Talus**
 dorsal view of, 523
 head of, 523, 524
 lateral tubercle of, 523
 medial tubercle of, 523
 neck of, 523, 524
 plantar view of, 523
 posterior process of, 523
 groove for tendon of flexor hallucis longus, 523
 lateral tubercle, 523
 medial tubercle, 523
 trochlea of, 523, 524
- Tarsal artery**
 lateral, 530, 536
 medial, 530, 536
- Tarsal gland**, 81
 openings of, 81
- Tarsal joint, transverse**, 523
- Tarsal sinus**, 523, 524
- Tarsometatarsal joint**, 523
- Tarsometatarsal ligament, dorsal**, 536
- Tarsus**
 of eyelid, 81
 inferior, 81
 superior, 81
- Taste buds**, 58
 section of, 58
- Taste pathways**, 135
- Tectal plate**, 106
- Tectorial membrane**, 22, 96
 deeper part of, 22
- Tectospinal tract**, 132
- Teeth**
 apical foramina of, 57
 canine, 57
 cement of, 57
 crown of, 57
 deciduous, 56
 dentinal tubules of, 57
 dentine of, 57
 enamel of, 57
 incisors, 56, 57, 233
 interglobular spaces between, 57
 interproximal spaces between, 57
 labiobuccal view of, 57
- Teeth (Continued)**
 molar
 first, 56
 growth of, 50
 second, 56
 third, 56
 molars, 56, 57
 neck of, 57
 nerves to, 57
 odontoblast layer of, 57
 papilla of, 57
 permanent, 56, 57
 left lower, 57
 left upper, 57
 lower, 56
 upper, 56
 premolars, 56, 57
 root canals of, 57
 roots of, 57
- Tegmen tympani**, 92, 93
- Tela choroideae**, 108, 111, 145
- Temporal artery**
 deep, 99
 anterior, 40
 posterior, 40
 posterior, 40
 middle, 23, 99
 parietal branch of, 23
 polar, 142
 superficial, 23, 34, 40, 99, 100, 134
 frontal branch of, 23, 85
- Temporal bone**, 9
 petrous part of, 9, 97
 squamous part of, 997
- Temporal fossa, hematoma of**, 101
- Temporal gyrus**
 inferior, 105, 107
 middle, 105
 superior, 105
- Temporalis muscle**, 54
 axial MR image of, 150
 insertion of, 15, 54
 nerves to, 122
- Temporal lobe**, 105, 107, 141
 axial MR image of, 150
 hematoma of, 101
 herniation of, 101
- Temporal nerve**
 branches of, 122
 deep, 122
 anterior, 40
 posterior, 40
 schema of, 122
- Temporal sulcus**
 inferior, 107
- Temporal vein**
 deep, 99
 middle, 23, 99
 superficial, 99
 branches of, 23, 99
 frontal and parietal branches of, 99
 tributary of, 102
- Temporomandibular joint**
 articular disc of, 54, 55
 lateral ligament of, 40
- Tendinous intersection**, 83, 84, 86, 121, 181, 247
- Tenon's capsule**. See Fascial sheath of eyeball (Tenon's capsule)
- Tensor fasciae latae muscle**, 36, 485, 492, 494, 503
 attachments of, 491
 origin of, 492
- Tensor tympani muscle**, 93
 tendon of, 93
- Tensor tympani nerve**, 122
- Tensor veli papatini muscle**, 52, 93, 122
 tendon of, 52
- Tensor veli papatini nerve**, 55
- Tentorium cerebelli**, 86, 101, 103, 144, 145
 sagittal MR image of, 149
 straight sinus in, 106
- Teres major muscle**, 152, 174, 177, 180, 244, 245, 424, 427, 428, 433
 insertion of, 420
 lower margin of, 434
- Teres minor muscle**, 174, 177, 243, 244, 245, 423, 424, 425, 427, 428
- Terminal sulcus**, 58
- Testicular artery**, 387, 403, 409, 416
 left, 329, 332
 right, 332
- Testicular plexus**, 409, 416
 right, 318
- Testicular vein**, 311, 329, 332
 right, 311, 322
- Testicular vessels**, 340, 363
 left, 332
 lymphatic pathways along, 408
 in spermatic cord, 401
- Testis**, 361, 386, 389, 390, 416
 appendix of, 387, 389
 arteries and veins of, 401
 cross section of, 390
 cross section through, 390
 descent of, 386
 external spermatic fascia over, 405
 lobules of, 390
 lymphatic pathways from, 408
 pathways from, 408
 sagittal MR images of, 397
 schema of, 390
 septa of, 390
 tunica albuginea of, 390
 visceral layer over, 387
- Thalamic vein, superior**, 146
- Thalamogeniculate artery**, 143
- Thalamoperforating artery**, 140, 143
- Thalamostriate vein**
 inferior, 144, 146
 posterior part of, 146
 superior, 108, 111, 145, 146
- Thalamotuberal artery**, 140
- Thalamus**, 106, 108, 110, 112, 114, 145, 147, 324
 left, 144
 geniculate bodies of, 143
 nuclei of, 111
 pulvinars of, 107, 111, 143, 145
 sagittal MR image of, 149
 schema of, 111
 stria medullaris of, 106
 stria terminalis of, 111
 ventral posteromedial nucleus of, 135
- Thecal sac, sagittal MR images of**, 397
- Thenar eminence**, 418

- Thenar muscle**, 446, 460
innervation of, 460
supplied by median nerve, 476
- Thenar space**, 462
dorsal extension of, 460
- Thigh**
anterior cutaneous nerve of, 545
arteries of, 500, 501, 512
bony attachments of
 anterior view of, 490
 posterior view of, 491
cutaneous innervation of, 538, 540
lateral cutaneous nerve of, 538
muscles of
 anterior views of, 491, 493
 lateral views of, 494
 posterior views of, 495
nerves of, 500, 501, 538, 540
 anterior view of, 501
 posterior view of, 502
 serial cross sections of, 505
- Thoracentesis**, 190
- Thoracic aortic plexus**, 209
- Thoracic artery**
anterior intercostal branches of, 189
interior, 198, 206, 211, 305
internal, 189, 237, 244, 245, 246
 perforating arteries of, 188
lateral, 183, 188, 189, 427, 434
left, 193, 194
perforating branches of, 183
right, 193, 230
superior, 189, 427, 429, 434
- Thoracic cardiac nerve**, 193, 209
- Thoracic constriction**, 233
- Thoracic duct**, 189, 194, 198, 206, 209,
211, 244, 245, 246, 263, 266, 293,
318
- Thoracic ganglion**, 167
- Thoracic muscle, transversus**, 194
- Thoracic nerve**, 161
dorsal ramus of, 192
long, 188, 189, 192
- Thoracic spinal nerve**, 133
dorsal root of, 133
ventral root of, 133
- Thoracic sympathetic nerves**, 130
- Thoracic vein**
internal, 189, 198, 244, 245, 246
left, 194
right, 194
- Thoracic vertebrae**, 21
anterior view of, 171
arteries of, 171
cross section through, 170
- Thoracic visceral nerves**, 165
- Thoracic wall**
anterior, 188–189
- Thoracic muscle, transversus**, 189
- Thoracoabdominal nerve, cutaneous branch of**, 188
- Thoracoacromial artery**, 424, 427,
428
acromial branch of, 424, 427, 429
clavicular branch of, 424, 427, 429
deltoid branch of, 424, 427, 429
pectoral branch of, 424, 427, 429
- Thoracodorsal artery**, 427, 434
- Thoracoepigastric vein**, 249
- Thorax**
autonomic nerves in, 209
bony framework of, 185
cross sections of, 246
 at T3–4 disc level, 244
 at T4–5 disc level, 245
 at T7 disc level, 246
 at T3 lower level, 243
surface anatomy of, 181
- Thumb**
distal phalanx of, 457
innervation of, 460
proper palmar digital nerves of, 460
- Thymus**, 211, 230, 244
- Thyroarytenoid muscle**, 78, 79, 80
- Thyrocervical trunk**, 32, 74, 75, 76,
237, 427
right, 137
- Thyroepiglottic ligament**, 77
- Thyroepiglottic muscle**, 80
- Thyrohyoid membrane**, 29, 74, 77, 235
- Thyrohyoid muscle**, 27, 28, 29, 31, 32,
53, 128, 129
- Thyroid artery**
inferior, 32, 74, 76, 427
 esophageal branch of, 237
superior, 31, 32, 34, 74, 75, 76
superior laryngeal branch of, 34
- Thyroid gland**, 29, 31, 196, 198, 206
anterior view of, 74
articular surface of, 78, 80
fibrous capsule of, 76
isthmus of, 74
posterior view of, 75
pyramidal lobe of, 74
right lobe of, 74, 75, 76
- Thyroid notch, superior**, 77
- Thyroid vein**
inferior, 74, 75, 198
middle, 74
superior, 31, 74
- Tibia**, 511, 530
anterior border of, 485, 513, 514
anterior view of, 513
 with posterior ligament attachments,
 513
cross section of, 514
inferior articular surface of, 513, 514
interosseous border of, 513, 514
lateral condyle of, 494, 510, 513
lateral surface of, 513, 514
medial border of, 513, 514
medial condyle of, 513, 514
medial surface of, 513, 514
oblique line of, 513
posterior surface of, 514
posterior view of, 513
radiograph of, 510
superior articular surface of, 514
superior view of, 514
tuberosity of, 492, 493, 511, 513, 514
- Tibial artery**
anterior, 512, 530
posterior, 512, 534
 medial calcaneal branch of, 533, 535
 posterior medial malleolar branch of,
 534
- Tibial collateral ligament**, 511
- Tibialis anterior tendon**, 485, 494,
536, 542
attachment of, 515
tendinous sheath of, 530
tendon of, 530
- Tibialis posterior muscle**, 534, 541
attachment of, 515
tendon of, 535, 536
- Tibial nerve**, 495, 540, 541
articular branches of, 540
lateral plantar, 541
medial calcaneal branch of, 533, 535,
540, 541, 545
medial plantar, 541
muscles innervated by, 541
posterior, 534
- Tibiofibular ligament**
anterior, 514
posterior, 514
- Toe**
fifth
 distal, middle, and proximal phalanges
 of, 537
 vein of, 544
great
 distal phalanx of, 537
 medial side of, 544
 proximal phalanx of, 537
- Tongue**, 37, 39, 59, 125
apex of, 58
body of, 58
crypt of, 58
dorsum of, 58
frenulum of, 51
frontal section of, 60
horizontal section of, 60
inferior longitudinal muscle of, 128
intrinsic muscles of, 128
lateral view of, 59
lymphatic drainage of, 73
lymph vessels and nodes of, 73
muscles of, 59, 60
 vertical and transverse, 60
posterior, 125
root of, 58, 235
sagittal MR image of, 149
salivary glands and, 60
schematic stereogram of, 58
superior longitudinal muscle of, 128
taste anterior of, 125
- Tonsil, palatine**, 58
- Tonsillar artery**, 40
- Torus tubarius**, 37, 39
- Trabecula**, 148
artery of, 148
- Trabeculae carnae**, 220
- Trachea**, 29, 74, 75, 77, 126, 168, 196,
198, 202, 211, 213, 230, 234, 237,
243, 244
arteries of, 202
bifurcation of
 axial CT images of, 242
cartilage of, 28, 202
cross section through, 202
elastic fibers of, 202
epithelium of, 202
mucosa of posterior wall of, 202
nerve of, 202
- Trachealis muscle**, 202
- Tracheobronchial lymph nodes**, 244
inferior, 245

- Tracheobronchial nodes**, 266
- Tracheobronchial tree, innervation of**, 210
- Transpyloric plane**, 268
- Transverse process, lumbar**, 19, 179
- Transverse process, lumbar**, 155
- Transverse sinus**, 97, 103
groove for, 9
left, 144
- Transversospinalis muscle**, 243
- Transversus abdominis muscle**, 180, 192, 261
- Transversus thoracis muscle**, 180, 192
- Trapeziocapitate ligament**, 454, 455
- Trapeziotrapezoid ligament**, 455
- Trapezium**, 456
anterior (palmar) view of, 452
coronal section of, 455
posterior (dorsal) view of, 452
tubercle of, 452, 454, 456
- Trapezius muscle**, 27, 29, 127, 129, 152, 174, 177, 180, 188, 189, 192, 244, 246, 247, 418, 419, 420, 428, 429
insertion of, 420
- Trapezoid bone**, 456
anterior (palmar) view of, 452
coronal section of, 455
posterior (dorsal) view of, 452
- Trapezoid ligament**, 423
- Treitz, ligament of**, 270
- Triangle of auscultation**, 152, 246, 424
- Triangle of Petit**. See Lumbar triangle (of Petit)
- Triangular fossa**, 93
- Triceps brachii muscle**, 152, 429, 444, 446
lateral head of, 152, 181, 245, 418, 424, 427
long head of, 152, 243, 244, 418, 420, 424, 427, 433
tendon of, 152, 438
- Tricuspid valve**
anatomy of, 223
anterior cusp of, 222, 223, 224
orifice of, 246
posterior of, 222, 223, 224
right fibrous ring of, 222, 225
septal cusp of, 222, 223, 224
- Trigeminal ganglion of**, 86, 116, 117, 132, 133, 134, 135
- Trigeminal impression**, 9
- Trigeminal nerve**, 24, 97, 114, 116, 117, 122, 133, 134, 135, 144
ganglion of, 131
maxillary division of, 24
mesencephalic nucleus of, 116, 117
motor nucleus of, 116, 117, 122, 135
motor root of, 131
ophthalmic division of, 24
parotid branches of, 122
principle sensory nucleus of, 116, 122
schema of, 122
sensory nucleus of, 117
sensory root of, 118, 131
spinal nucleus of, 116, 117, 122, 125, 126
spinal tract of, 117, 126
superficial branches of, 122
- Trigeminal nucleus**, 122
- Trigone**
collateral, 111
habenular, 111
left fibrous, 222
right fibrous, 222
of urinary bladder, 361, 365, 366, 385
- Triquetrocapitate ligament**, 454
- Triquetrohamate ligament**, 454, 455
- Triquetrum bone**, 456
anterior (palmar) view of, 452
posterior (dorsal) view of, 452
- Trochanter**
greater, 248, 376, 485, 487, 489, 492, 495, 496, 503
anteroposterior radiograph of, 488
radiograph of, 355
lesser
radiograph of, 355
- Trochlea**, 420
- Trochlear nerve (IV)**, 83, 84, 86, 114, 116, 121
schema of, 186
- Trochlear nucleus**, 117
- Tuber cinereum**, 106, 107, 114
median eminence of, 147
- Tuberculum sellae**, 9
- Tuberohypophyseal tract**, 147
- Tufted cell**, 119
- Tunica albuginea**, 390
- Tunica vaginalis**
parietal layer of, 390
visceral layer of, 390
- Turbinates**, 37
- Tympanic artery, anterior**, 40
- Tympanic canaliculus**, 10
- Tympanic cavity**, 92, 93, 96, 124, 125
- Tympanic membrane**, 92, 93, 96
right, 93
- Tympanic nerve**, 93, 123, 125, 134
- Tympanic plexus**, 93, 123, 125, 132, 134
tubal branch of, 125
- U**
- Ulna**, 436, 438, 439, 440, 441, 442, 443, 454, 465
anterior border of, 436
anterior (palmar) view of, 452
anterior surface of, 436
coronal section of, 455
coronoid process of, 437
dorsal tubercle of, 436
interosseous border of, 436
lateral surface of, 429, 436
olecranon of, 418, 444
posterior border of, 436, 439
posterior (dorsal) view of, 452
posterior surface of, 436, 439
radial notch of, 436
radiograph of, 437
tuberosity of, 436, 439
- Ulnar artery**, 433, 434, 446, 447, 454, 460, 465
anterior recurrent, 447
computed tomography of, 484
deep palmar branch of, 447, 454, 460, 465
dorsal carpal branch of, 469
palmar carpal branch of, 465
with venae comitantes and ulnar nerve, 460
- Ulnar bursa**, 460
- Ulnar collateral artery**
inferior, 433, 434
superior, 433, 434, 444
- Ulnar nerve**, 429, 433, 444, 446, 447, 454, 460, 465, 476
anterior view of, 476
articular branch of, 476
communicating branch of, 468
communicating branch with median nerve, 476
communicating with median nerve, 476
in cutaneous innervation, 476
to cutaneous innervation, 476
deep branch, 476
deep branch of, 447, 454, 465, 476
dorsal branches of
to dorsum of middle and distal phalanges, 476
dorsal branch of, 444, 446, 468, 469, 476
dorsal digital branches of, 469
groove for, 436
inconstant contribution of, 476
muscles innervated by, 476
palmar branch of, 447, 476
palmar view of, 476
posterior (dorsal) view of, 476
posterior view of, 476
proper palmar digital branches of, 469
superficial branch of, 447, 460, 476
- Ulnar recurrent artery**
anterior, 434
posterior, 434, 444
- Ulnar styloid process**, 452
- Ulnocapitate ligament**, 454
- Ulnolunate ligament**, 454
- Ulnotriquetral ligament**, 40, 454
- Umbilical artery**, 340, 341, 396
distal, 402
obliterated, 372
occluded part of, 229, 362, 363, 364, 400, 403
patent part of, 400, 402, 403
prenatal, 229
- Umbilical ligament**
medial, 229, 259, 341, 401, 402, 403
median, 340, 364, 365, 400, 403, 409
- Umbilical region**, 268
- Umbilical vein**
obliterated, 288
- Umbilicus**, 247, 305, 312
- Umbo**, 93, 96
- Umbilical muscle**
fourth, 476
third, 476
- Uncal vein**, 145
- Uncinate process**, 19, 37, 38, 339
- Uncovertebral joints**, 19
- Uncus**, 106, 107, 119
- Upper limb**
anterior view of, 418, 473
arteries of, 473
computed tomography of, 484
lymph nodes of, 483
lymph vessels and nodes of, 483
lymph vessels of, 483
nerves of, 473
posterior view of, 418
surface anatomy of, 418

Ureter, 271, 334, 341, 362, 363, 364, 365, 366, 391, 400, 402, 403, 410, 412
 arteries of, 341
 diagonal course of, 340
 female, 340
 left, 340
 male, 340
 nerves of, 344, 345
 retroperitoneal, 340
 right, 318, 329, 340, 372
 upper, innervation of, 345

Ureteral plexus, right, 318

Ureteric fold, 362, 363, 369

Ureteric nerve, middle, 344

Ureteric orifice, 384
 left, 366
 right, 366

Ureteric plexus, 410

Ureteropelvic junction, 339

Urethra, 263, 367, 372, 389
 beginning of, 376
 cavernous, 368, 385
 bulbous portion of, 371
 pendulous portion of, 371
 in children, 368
 female, 356, 357, 360, 361, 389
 frontal section, anterior view of, 379
 schematic reconstruction of, 379
 male, 381, 383
 floor of, 385
 hiatus for, 358
 roof of, 385
 membranous, 368, 385, 408
 lymphatic pathway from, 408
 musculofascial extensions to, 357
 prostatic, 366, 368, 376, 384, 385
 spongy, bulbous portion of, 366

Urethral artery, 384, 405

Urethral crest, 384

Urethral fold, 388
 partly fused, 388

Urethral gland, 380, 385
 lacunae and openings of, 379

Urethral lacuna, 385

Urethral meatus, external, 361

Urethral orifice, 388
 external, 360, 377, 379, 382, 385, 388
 female external, 395

Urethral raphe, 388

Urethral sphincter, internal, 366, 367, 384, 385

Urethrovaginal sphincter, 367

Urinary bladder, 167, 269, 323, 329, 340, 367, 412
 apex of, 361, 365
 arteries of, 341
 body of, 361, 365, 366
 fascia of, 361, 364
 female, 366
 fundus of, 361, 365, 366
 innervation of, 168, 417
 interior of, 376
 lateral ligament of, 364
 lymph vessels and nodes of, 343
 male, 366
 mucosa of, 340
 neck of, 362, 365, 366
 nerves of, 344
 orientation and supports of, 365
 sagittal MR images of, 397
 trigone of, 361, 365, 366, 385

Urinary bladder (Continued)
 ureteric orifice of, 366
 uvula of, 366, 385
 voiding cystourethrography of, 368

Urogenital fold, 388

Urogenital groove, 388

Urogenital hiatus, 367

Urogenital sinus, 389

Urogenital triangle, 380

Urticle, 92, 95, 96, 124

Uterine artery, 340, 341, 372
 cardinal ligament with, 364
 vaginal branches of, 404

Uterine ostium, 371

Uterine (fallopian) tube, 360, 362, 369, 370, 389, 400, 412, 415
 abdominal ostium of, 371
 ampulla of, 371, 372
 fimbriae of, 371, 372
 folds of, 371
 infundibulum of, 371, 372
 isthmus of, 371
 uterine part of, 371

Uterine vein, 404
 superior, 399

Uterine venous plexus, 399

Uterine vessels, 360, 361, 371
 ovarian branches of, 372

Uterosacral fold, 362, 392

Uterosacral ligament, 360, 371, 372, 373

Uterovaginal venous plexus, 412

Uterovesical pouch, 372

Uterus, 370, 380, 388, 389, 400, 412
 age changes and muscle pattern of, 373
 antelexion of, 377
 arteries and veins of, 404
 body of, 360, 371
 cervix of, 360, 364, 369, 370, 371
 degrees of retroversion of, 377
 external os of, 371
 frontal section of, 371
 fundus of, 360, 362, 365, 369, 371
 internal os of, 371
 retracted, 412
 round ligament of, 340, 389
 sagittal MR images of, 397

U-V junction, 372

Uvula, 51
 of urinary bladder, 366, 385

Uvular muscle, 52

V

Vagal cardiac nerve, 130

Vagal fibers, 126

Vagal nucleus, dorsal, 116

Vagal trunk, 263, 321, 322, 323, 328
 anterior, 126, 166, 209, 318, 319, 320, 321, 327, 344, 346
 anterior gastric branch of, 319
 celiac branches of, 216
 celiac branch of, 319, 320, 321, 322
 gastric branches of, 126
 hepatic branch of, 126, 319, 320, 323, 327
 celiac branches of, 320

Vagal trunk (Continued)
 posterior, 166, 318, 320, 321, 322, 323, 327, 328, 344, 346
 branch to celiac plexus, 240
 celiac branches of, 216, 319, 320, 321, 322
 posterior gastric branch of, 320, 328

Vagina, 367
 horizontal portion of, 372
 musculofascial extensions to, 356
 sagittal MR images of, 397
 supporting structures of, 370
 upper four-fifths of, 389
 vertical portion of, 372
 vestibule of, 370, 377

Vaginal artery, 340

Vaginal fornix, 371
 anterior part of, 360
 posterior part of, 360

Vaginal orifice, 388

Vaginal vein, 398

Vaginal venous plexus, 398

Vaginal vestibule, 389
 artery of bulb of, 370
 bulb of, 370, 404
 artery to, 404

Vaginal wall, 370, 373

Vagus nerve (X), 32, 34, 74, 75, 76, 114, 116, 117, 118, 125, 126, 127, 130, 131, 135, 206, 209, 210, 211, 325, 345
 auricular branch of, 10, 24, 126
 cardiac branch of, 209
 celiac branch of, 321
 cervical cardiac branch of
 inferior, 126
 superior, 126
 cholinergic, 210
 communicating branch of, 126
 communication to, 32
 distribution of, 118
 inferior ganglion of, 126, 127, 128, 135
 left, 243, 244
 meningeal branch of, 126
 nucleus of, 324
 pharyngeal branch of, 125, 126, 130
 posterior nucleus of, 116, 117, 126, 324, 345
 pulmonary plexus branch of, 209
 right, 75, 80, 193, 226, 230
 schema of, 118, 126
 superior cervical cardiac branch of, 130, 131
 superior ganglion of, 126, 127
 thoracic cardiac branch of, 126, 226

Vallate papillae, 58, 135

Vallecula, 58

Vane comitantes, 59, 60

Vasa rectae spuria, 337

Vasa rectae vera, 337

Vastus intermedius muscle, 489, 493, 507, 538
 attachments of, 489, 491

Vastus lateralis muscle, 485, 489, 491, 492, 493, 494, 500, 507, 538
 attachments of, 489, 491

Vastus medialis muscle, 485, 489, 492, 493, 500, 538
 attachments of, 489, 491, 538
 nerve to, 500

Vater

- ampulla of, 294
- major duodenal papilla of, 294

Vein

- brain, 146
- of brain, 145
- of forearm, 480
- of hypophysis, 148
- of hypothalamus, 148
- of large intestine, 311
- of pancreas, 309
- of posterior cranial fossa, 144
- of small intestine, 309
- of spleen, 309
- superficial, of lower limb, 545
- of suprarenal glands, 347
- vertebral, 137

Velum

- inferior medullary, 113
- superior medullary, 113

Vena cava

- inferior, 179, 194, 206, 209, 213, 215, 220, 225, 230, 272, 273, 278, 293, 297, 298, 330, 331, 333, 339, 342, 347, 412
- axial CT images of, 242, 350
- cross section of, 297, 338
- opening for, 223
- persistent left, 333
- right renal vein entering, 339
- valve of, 220
- superior, 74, 75, 206, 211, 213, 215, 220, 224, 225, 230, 244, 245, 246
- axial CT images of, 242
- prenatal, 229

Venae comitantes, 460**Venous arch, dorsal, 544****Venous plexus, 372**

- vertebral, 10

Ventral ramus, 170, 193

- in situ, 160

Ventricle (cerebral)

- choroid plexus of, 109
- fourth, 113, 115, 144, 146
- axial MR image of, 150
- choroid plexus of, 106, 114
- lateral and median apertures of, 146
- median sagittal section of, 114, 115
- outline of, 143
- posterior view of, 115
- rhomboid fossa of, 114
- sagittal MR image of, 149
- vein of lateral recess of, 144
- lateral, 108, 110, 146
- choroid plexus, 109
- choroid plexus of, 99, 108, 110, 143, 145
- lateral vein of, 146
- occipital horn of, 110, 111, 146
- right, occipital horn of, 143
- sagittal MR image of, 149
- temporal horn of, 108, 111, 146
- veins of, 146
- left lateral, 108
- aperture of, 108
- central part of, 108
- frontal horn of, 108
- occipital horn of, 108
- phantom view of, 108
- temporal horn of, 108

Ventricle (cerebral) (Continued)

- right lateral, 108
- third, 106, 108, 110, 111, 146
- choroid plexus of, 106, 108
- tela choroidea of, 108, 111, 145

Ventricle (heart)

- left, 213, 214, 221, 224, 246
- axial CT images of, 242
- posterior vein of, 216
- posterior wall of, 221
- right, 214, 215, 224, 246
- axial CT images of, 242
- opened, 220

Ventricular vein

- hippocampal, 146
- inferior, 146

Ventromedial nucleus, 147**Venulae rectae, 337****Vermian artery**

- inferior, 143
- superior, 143

Vermian vein

- inferior, 144
- superior, 144, 146

Vermis, 113

- inferior, 113
- nodule of, 113
- pyramid of, 113
- tuber of, 113
- uvula of, 113
- superior, 113
- central lobule of, 113
- culmen of, 113
- declive of, 113
- folium of, 113
- lingula of, 113
- tuber of, 115
- uvula of, 115

Vertebra. See also specific vertebrae

- body of, axial CT images of, 242, 350
- lumbar, 155
- radiographs of, 156
- relation to spinal nerves, 161
- spinous process of, axial CT images of, 242
- thoracic, 154

Vertebral artery, 10, 21, 32, 75, 76, 100,

130, 140, 141, 171, 178, 226, 237

- anterior meningeal branch of, 143
- atlantic part of, 178
- left, 143
- meningeal branches of, 10
- posterior meningeal branch of, 100, 143
- right, 143
- venous plexus of, 137

Vertebral body, 19

- articular facets for, 186
- fourth thoracic, 230
- lumbar, 155

Vertebral canal, lumbar, 155**Vertebral column**

- anterior view of, 153
- left lateral view of, 153
- posterior view of, 153
- veins of, 137

Vertebral ganglion, 130, 226**Vertebral notch**

- inferior, lumbar, 155
- superior, lumbar, 155

Vertebral plexus, 130**Vertebral vein, 137**

- anterior, 137

Vertebral venous plexus, 137

- external, 173
- internal, 170, 173

Vertebra prominens, 19, 21**Vesical artery**

- inferior, 340
- ureteric branches of, 340
- superior, 340, 341
- ureteric branches of, 341

Vesical fold, transverse, 372**Vesical plexus, 323, 344, 412****Vesical vein**

- right, 311
- superior, 265, 399

Vesical venous plexus, 366, 403

- in retropubic space, 361

Vesical vessels, lymphatic pathway along, 408**Vesicocervical fascial fibers, 364****Vesicocervical space, 364****Vesicosacral fold, 363****Vesicouterine pouch, 372****Vesicovaginal pouch, 362, 365, 391****Vesicovaginal space, 364****Vesicular appendix (hydatid of Morgagni), 371, 389****Vesicular vein, inferior, 399****Vestibular aqueduct**

- endolymphatic duct in, 96
- external opening of, 97

Vestibular area, 115**Vestibular fossa, 377****Vestibular ganglion, 95****Vestibular gland, 389**

- greater, 389, 404
- opening of, 377
- primordium of, 389

Vestibular membrane, 96**Vestibular nerve, 95, 97, 124**

- inferior, 95, 97, 124
- superior, 95, 124

Vestibular nuclei, 117**Vestibular nucleus, 116, 124**

- diagrammatic, 124

Vestibular (oval) window, 95**Vestibule, 95, 389**

- cochlear recess of, 92, 95
- elliptical recess of, 95
- spherical recess of, 95

Vestibulocochlear nerve, 117**Vestibulocochlear nerve (VIII), 92,**

95, 97, 114, 116, 131

- schema of, 116, 118, 124

Vestigial mesonephric tubule, 390**Vidian nerve, 122****Viscera**

- abdominal, 269
- median sagittal section of, 348
- pelvic
- female, 360
- male, 361
- nerves of, 412
- vasculature of, 300–315

Visceral lymph nodes

- celiac, 266
- inferior mesenteric, 266
- superior mesenteric, 266

Visceral nerve, thoracic, 165**Visceral pleura, 205**

Visual fields, overlapping, 120

Visual pathway, 120

Vitreous body, 87

Vitreous chamber, 90

coronal CT images of, 151

Vocalis muscle, 78, 80

action of, 79

Vocal ligament, 77, 78

abduction of, 79

adduction of, 79

lengthening of, 79

shortening of, 79

Voiding cystourethrograms, male and female, 368

Vomer, 39

Vomerine groove, 39

Vorticos vein, 85, 90, 91

anterior tributaries of, 91

bulb of, 91

posterior tributaries of, 91

suprachoroidal tributaries of, 91

V-shaped area (of Laimer), 234, 235

Vulva, 377

W

White matter, spinal, 169

Willis, circle of. See Cerebral arterial circle (of Willis)

Winslow, foramen of. See Omental foramen (of Winslow)

Wolffian duct. See Mesonephric (wolffian) duct)

Wrist

anterior (palmar) view of, 472

anterior view of, 460

arteries of, 461

articular disc of, 455

bones of, 456

coronal section of, 455

cross section, transverse, 461

cutaneous innervation of, 472

deep dorsal dissection of, 469

deeper palmar dissection of, 460

extensor muscles of, 441

extensor tendons at, 470

flexor muscles of, 442

flexor tendons, arteries, and nerves at, 461

ligaments of, 454, 455

movements of, 453

nerves at, 461

palmar dissection, deeper, 460

posterior (dorsal) view of, 455, 470, 472

radial dissection, superficial, 467

radiograph of, anteroposterior, 457

sagittal section of, 453

superficial dorsal dissection of, 468

superficial palmar dissection of, 459

tendons of, 461

X

Xiphoid process, 185, 191, 196, 198, 247, 248, 249, 285, 286, 293, 297, 298
cross section of, 297

Z

Zigzag (Z) line, 236

Zona orbicularis, 487

Zonular fibers, 87, 88, 89, 90

Zygapophyseal (facet) joint, 246
C2-3, 19, 21, 22
capsule of, 21, 22
C3-4, 21

Zygomatic arch, 14, 54, 151

Zygomatic bone, 81

Zygomatic nerve, 121

Zygomaticofacial artery, 23

Zygomaticofacial nerve, 24, 122

Zygomaticofacial vein, 23

Zygomaticotemporal artery, 23

Zygomaticotemporal nerve, 24, 122

Zygomaticotemporal vein, 23

Zygomaticus major muscle, 26, 54, 123

Zygomaticus minor muscle, 26, 54, 123

موسسه فرهنگی و انتشاراتی روشن کتاب

این نرم افزار فقط با بسته بندی انتشارات روشن کتاب مجاز است.

در صورتی که این نرم افزار به صورت غیر مجاز کپی شده و دارای بسته بندی رنگی و لیبل چاپی روی CD انتشارات روشن کتاب نباشد. به علت وجود قفل نرم افزاری (برای کامپیوتر شما خطر ساز است) لطفا نرم افزارهای این موسسه را فقط از نمایندگیهای مستقیم انتشارات روشن کتاب و یا نمایندگیهای کتب تخصصی این انتشارات تهیه نموده و در صورتیکه کپی کنندگان غیر مجاز را به ما معرفی نمایند ضمن دریافت نسخه رایگان نرم افزار از تخفیف ویژه دائمی ما برخوردار خواهید شد.

Website: www.roshanketab.com

Email: info@roshanketab.com

TelFax: 021- 66950639

021- 66963783-6